

Sant'Anna Gomes (1863-1946)

Dudu Gallop

Transcrição e edição: Lenita W. M. Nogueira

orquestra de cordas
(*string orchestra*)

Partes:

Violino I
Violino II
Viola
Violoncelo
Contrabaixo

16 p.

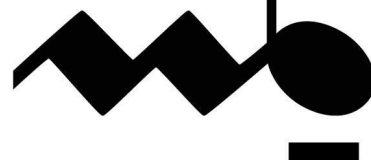
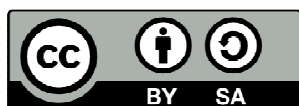

MUSICA BRASILIS

Dudu Gallop

J. P. Sant'Anna Gomes

Allegro vivo

Violino I
Violino II
Viola
Violoncello
Contrabaixo

7

Vln. I
Vln. II
Vla.
Vc.
Cb.

13

Vln. I

Vln. II

Vla.

Vc.

Cb.

cresc.

f

Fine

19

Vln. I

Vln. II

Vla.

Vc.

Cb.

25

Vln. I *p*

Vln. II *p*

Vla. *p*

Vc. *p*

Cb. *p*

31

Vln. I *f* *pp* *cresc. poco a poco*

Vln. II *f* *pp* *cresc. poco a poco*

Vla. *f* *pp* *cresc. poco a poco*

Vc. *f* *pizz.* *pp* *cresc. poco a poco*

Cb. *f* *pizz.* *pp* *cresc. poco a poco*

37

Vln. I
Vln. II
Vla.
Vc.
Cb.

43

Vln. I
Vln. II
Vla.
Vc.
Cb.

*ff*³
ff
ff
arco
arco
ff

49

Vln. I
ff *pp*

Vln. II
ff *pp*

Vla.
ff *pp*

Vc.
ff *pp* *pizz.*

Cb.
ff *pp* *pizz.*

55

Vln. I
ff *arco*

Vln. II
ff *arco*

Vla.
ff *arco*

Vc.
ff *arco*

Cb.
ff *arco*

- D.C. al Fine:** This instruction is written at the end of the second ending.

Dudu Gallop

Violino I

J. P. Sant'Anna Gomes

Allegro vivo

p

5 *p* *p*

10 *cresc.*

15 **Fine** *f* *f*

20 1

25 *p*

30 *f* *pp* *cresc. poco a poco*

35

40

45

ff 3 3 3 3 3

49

ff *pp*

54

59

63

tr 1 *f* 2 *f* *D.C. al Fine*

Dudu Gallop

Violino II

J. P. Sant'Anna Gomes

1

5

10

15

20

25

30

p

p

cresc.

Fine

f

f

p

p

f

pp

cresc. poco a poco

35

40

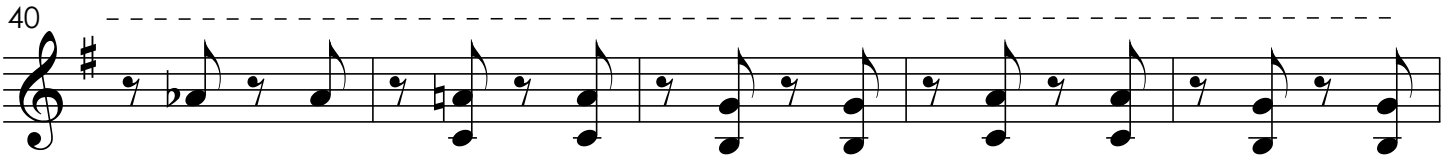

45

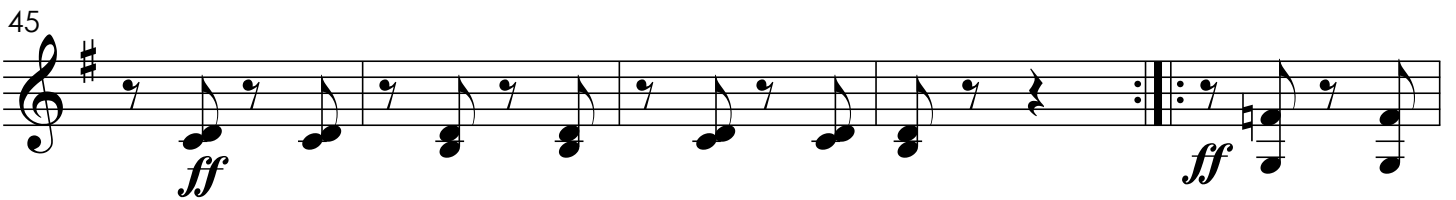

50

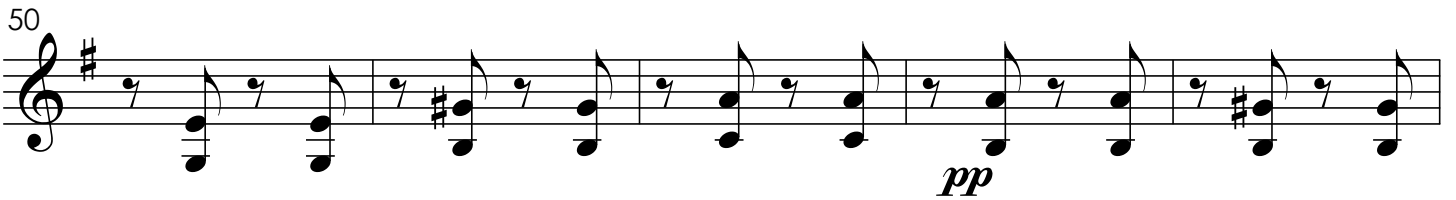

55

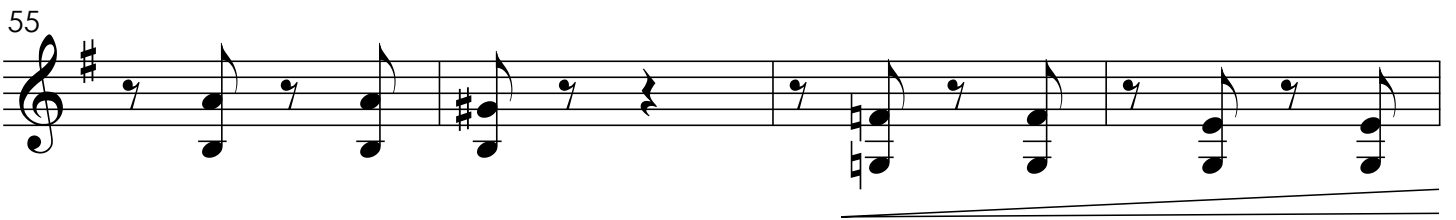

59

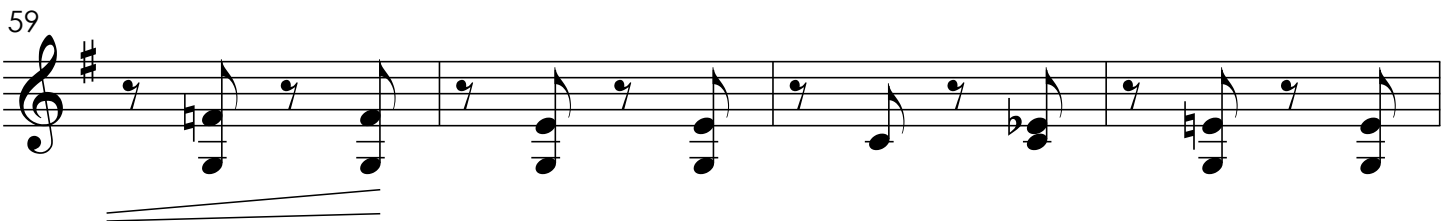

63

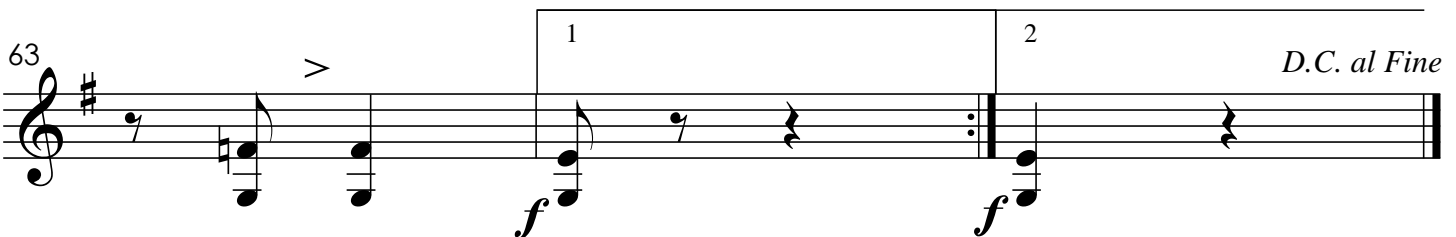

Dudu Gallop

Viola

J. P. Sant'Anna Gomes

5

10

15

20

25

30

p

p

cresc.

f

f

Fine

1

p

f

pp

cresc. poco a poco

35

40

45

49

54

59

63

Dudu Gallop

Violoncelo

J. P. Sant'Anna Gomes

2

p

8

2

2

15

f *f* **Fine**

20

1

25

p

30

f *pizz.* *pp* *cresc. poco a poco*

35

40

arco

45

ff

50

pizz.
pp

55

arco

61

f
f
D.C. al Fine

Dudu Gallop

Contrabaixo

J. P. Sant'Anna Gomes

1

5

10

15

20

25

30

35

40

45

50

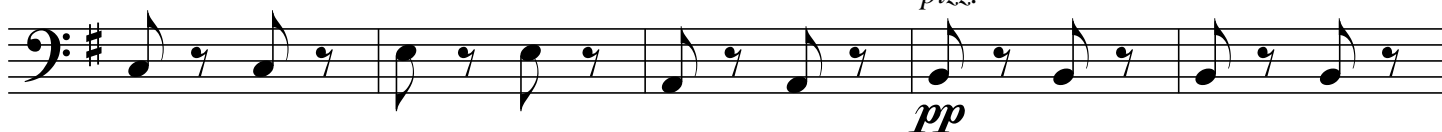

55

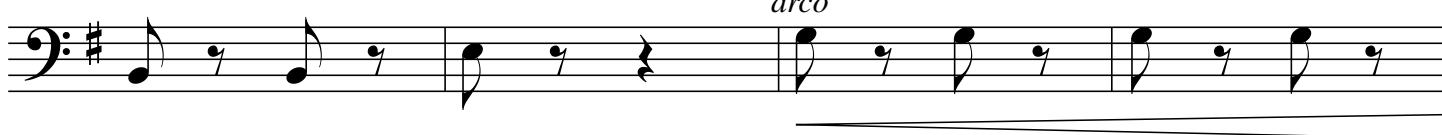

59

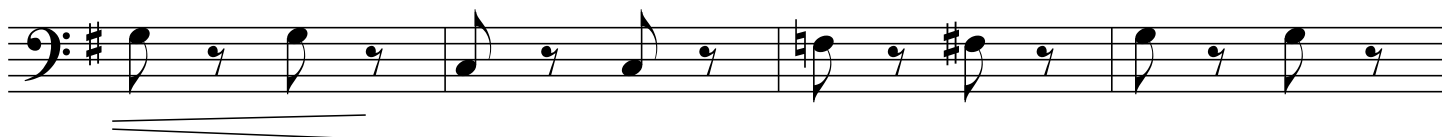

63

