

Antonio Carlos Gomes (1836-1896)

Kyrie

“Da missa perdida”

Transcrição: Lenita Waldige Mendes Nogueira

Instituição: Biblioteca Carlos Gomes

coro, órgão
(*choir, organ*)

Partes:

[Soprano solo](#)

[Contralto solo](#)

[Tenor solo](#)

[Baixo solo](#)

[Soprano](#)

[Contralto](#)

[Tenor](#)

[Baixo 1](#)

[Baixo 2](#)

[Órgão](#)

28 p.

9 790802 303300

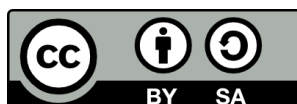

MUSICA BRASILIS

Soprano
solo

Kyrie

"Da missa perdida"

Transcrição de
Lenita Waldige Mendes Nogueira

Carlos Gomes
Milão, 1865

Grave

37

Ky - ri - e e - le - - - i -

41

son e - - - le - - - i - son e - le - i - son e -

44 *ff* *ff* 3

le - - - i - son.

50 *ff*

e - le - i - son e - le - i - son Ky - ri - e

54 *p dolce* 12

Ky - ri - e Chris - te e - le - i - son e -

71

le - i - son e - le - i - son e - le - i - - -

2
74

son e - le - i - son

84

Ky - ri - e e - le - - - - i -

88

son e - le - - - - i - son e

91

e e - le - i - son e - le - i - son e - le - - - i -

94

Poco più

son Ky - ri - e e - le - i - son.

97

2 *p*

Ky - ri - e e - le - i - son *p* e -

102

ff *pp* *pp*

le - i - son e

107

f

le - - - - i - - - - son

Contralto
solo

Kyrie

"Da missa perdida"

Transcrição de
Lenita Waldige Mendes Nogueira

Carlos Gomes
Milão, 1865

35
Ky - ri - e e - le - i - son. Ky - ri - e e -

41
le - - - - i - son. *ff* e - - - - le - i - son. *ff*

47
3 *ff*
e - le - i - son e - le - i - son Ky - ri - e

54 *p dolce*
13
Ky - ri - e Chris - te e - le - i - son

72
8
Chris - te - e - le - i - son. Ky - ri - - - - e

87
Ky - ri - e e - le - i - - - - son son

92

Ky - ri - e e - le - - - - i -

96

Poco più *ff* 1° Tempo *p*

son e - le - i - son e - le - i - son Ky - ri -

99

e e - le - i son e - le - i - son

105

pp *pp* *f* 5

e le - - - i - - - son

Tenor
solo

Kyrie

"Da missa perdida"

Transcrição de
Lenita Waldige Mendes Nogueira

Carlos Gomes
Milão, 1865

26 *p*
Ky - ri - e e - le - i - son.

30
son. Ky - ri - e e - le - i - son.

34
i - son. Ky - ri - e e - le - i - son e - le - i - son e -

38
le - i - son. Ky - ri - e e - le - i - son e - le - i - son e -

42 *ff*
le - i - son e - le - i - son e - le - i - son e - le - i -

46 *ff* 3 *ff*
son. e - le - i - son e - le - i -

52 *p dolce*

8 son Ky - ri - e Ky - ri - e

56 2

8 Chris - te e - le - - - i - son e -

61

8 le - i - son. e - le - i - son e - le - i -

65

8 son e - le - - - - i - son e - le - i - son

69

8 e - - - - le - - - i - son

73 7

8 e - le - i - son e - le - i - son

83

8 Ky - ri - e e - le - i - son e - le - i - son e -

86

8 le - i - son e - le - i - son e - le - i - son e -

89  3
le - i - son son e - le - i - son e - le - i -

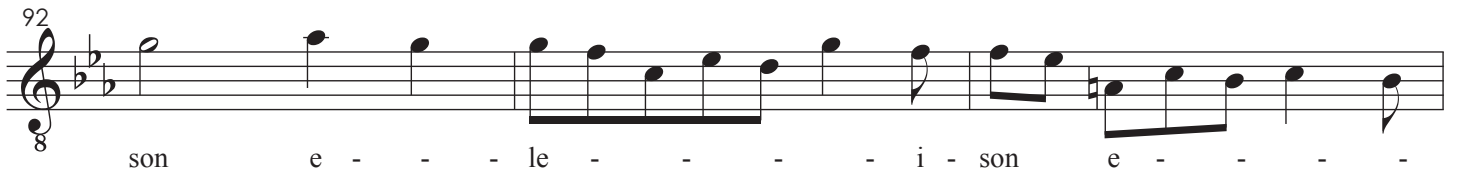
92 
son e - - - le - - - i - son e - - -

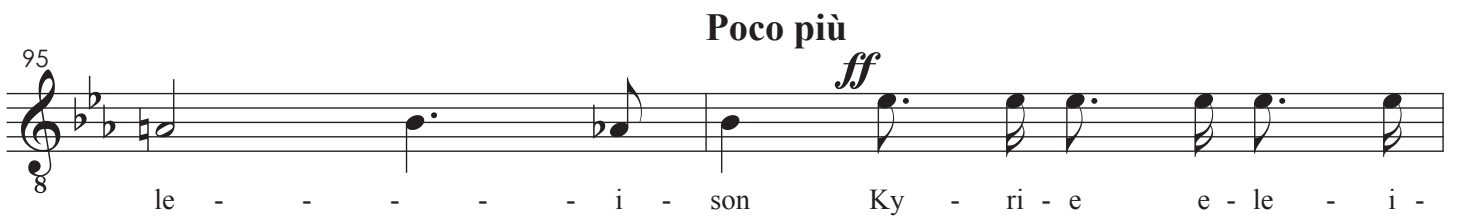
95 **Poco più** *ff*

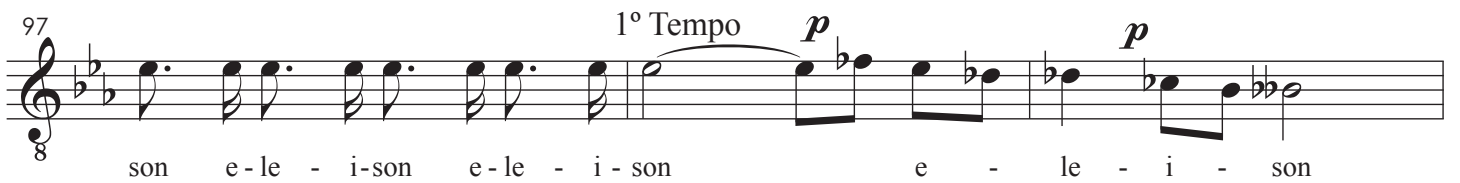
le - - - i - son Ky - ri - e e - le - i -

97 *1° Tempo* *p* *p*

son e - le - i - son e - le - i - son e - le - i - son

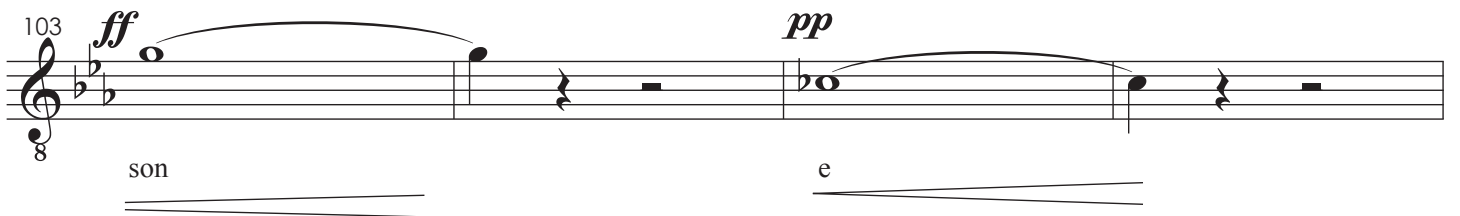
100 *p*

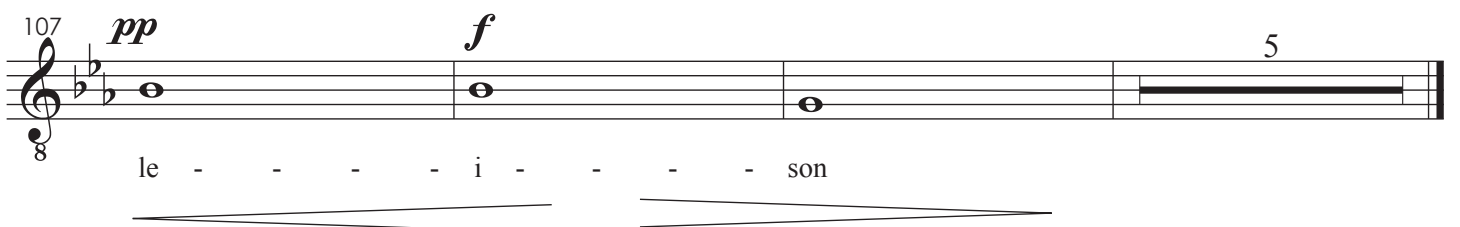
e - - - le - i - son e - le - i - -

103 *ff* *pp*

son e

107 *pp* *f* 5

le - - - i - - - son

Baixo
solo

Kyrie

"Da missa perdida"

Transcrição de
Lenita Waldige Mendes Nogueira

Carlos Gomes
Milão, 1865

19 *p*

Ky - ri - e e - le - i - son.

24

Ky - ri - e e - le - - i - son. Ky - ri -

31

e e - le - i - son e - le - i -

37

son e - le - i - son. Ky - ri - e e -

41 *ff*

le - - - - - i - son e - - - -

45 *ff*

le - i - son e - le - i -

51 *p dolce*

son e - le - i - son Ky - ri - e Ky - ri - e

55

Chris - te e e - le - i -

61

son e - le - - i - son e - le - i - son e - le - i -

65

son e - le - - - i - son e - - -

70

le - i - son e - le - i - son e - le - i - son.

76

e - le - i - son e - le - i -

85

son Chris - te e - le - i - son e - le - i - son Ky - ri - e e - le - i - son e -

88

le - i - son e - le - i - son e - le - i - son e - le - i - son e -

90

le - i - son e - le - i - son

92

Ky - ri - e e - - - - le - i -

Poco più

96

son e - le - i - son e - le - i -

1° Tempo

98

son e - le - i - son e - le - i - son e -

102

le - i - son e

107

le - - - - i - - - - son

Soprano

Kyrie

"Da missa perdida"

Transcrição de
Lenita Waldige Mendes Nogueira

Carlos Gomes
Milão, 1865

45 *ff* *p*
Ky - ri - e Ky - ri -

49 *f* *ff*
e e - le - i - son Ky - ri - e e - le - i - son Ky - ri - e

54 *p* 2 28
Ky - ri - e Ky - ri - e e - le - i -

88
son e - le - - - - i - son

91
e e - le - i - son - e - le - i - son e - le - - - i - son.

95 **Poco più** 1° Tempo
ff
Ky - ri - e e - le - i - son e - le - i - son e - le - i - son

99 *p* *p* *ff*
Ky - ri - e Ky - ri - e e - le - i - son

104 2 *pp* *f* 5
Ky - - - ri - - - e

Contralto

Kyrie

"Da missa perdida"

Transcrição de
Lenita Waldige Mendes Nogueira

Carlos Gomes
Milão, 1865

45 *ff* *p*
Ky - ri - e e - le - i -

49 *ff*
son e - le - i - son e - le - i - son e - le - i -

52 *p*
son Ky - ri - e Ky - ri - e

82
Ky - ri - e e - le - i - son e - le - i - son e -

85
le - i - son e - le - i - son e - le - - - i -

88
son Ky - ri - e e - le - - - i son

92

Ky - ri - e

96 **Poco più**

ff Ky - ri - e e - le - i - son e - le - i - son e - le - i -

98 1° Tempo

p son Ky - ri - e Ky - ri - e

101

p *ff* e - le - i - son

107 *pp* *f*

Ky - - - ri - - - e

Tenor

Kyrie

"Da missa perdida"

Transcrição de
Lenita Waldige Mendes Nogueira

Carlos Gomes
Milão, 1865

45 *ff* *p*

Ky - ri - e Ky - ri -

49 *f* *ff*

e e - le - i - son Ky - ri - e e - le - i -

52 *p*

son Ky - ri - e Ky - ri - e

58 *f*

Ky - ri - e e - le - i - son

79

Ky - ri - e e - le - - - i - son

84

Ky - - - ri - e e - le - i - son

87

Ky - ri - e e - le - i - son e - le - i - son e -

90

le - - - i - - - son e - le - i - son e - le - i - son e - -

93

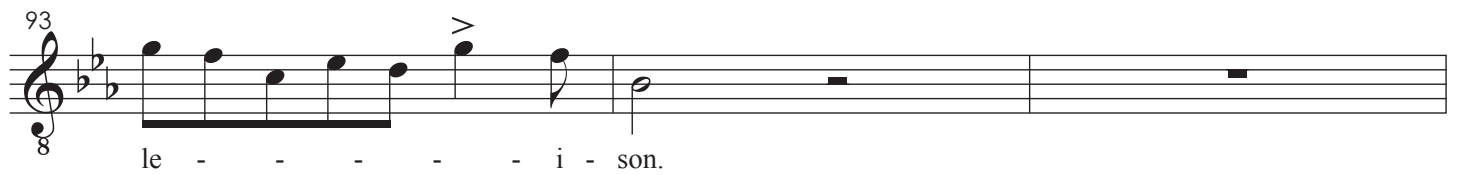

le - - - - - i - son.

Poco più

96

ff Ky - ri - e e - le - i - son e - le - i - son e - le - i -

98

1° Tempo

son Ky - ri - e Ky - ri - e

101

e - le - i - son

105

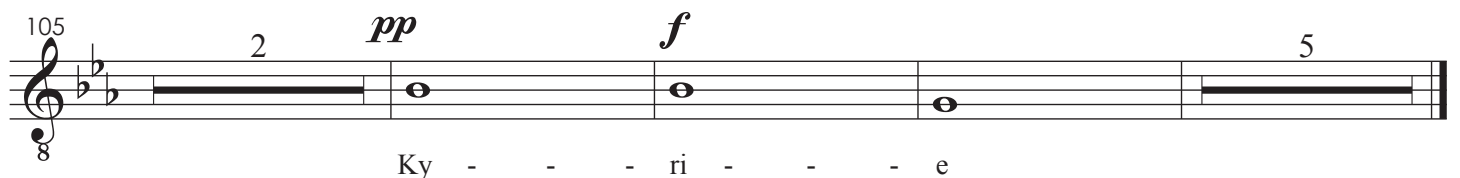

Ky - - - ri - - - e

Kyrie

"Da missa perdida"

Transcrição de
Lenita Waldige Mendes Nogueira

Carlos Gomes
Milão, 1865

45 *ff* *p*
Ky - ri - e e - - - le - i -

49 *f* *ff*
son e - le - i - son Ky - ri - e e - le - i -

52 *p* 2 25
son Ky - ri - e Ky - ri - e

83 *marcato*
e - le - i - son e - le - i - son Chris - te e - le - i -

86
son e - le - i - son Ky - ri - e e - le - i - son e -

88
le - i - son e - le - i - son e - le - i - son e - le - i - son e -

90

le - i - son e - le - i - son

92

Ky - ri - e

Poco più

1° Tempo

96

ff

e - le - i - son e - le - i - son Ky - ri -

99

p *p* *ff*

e e - le - i - son e - le - i - son

104

2 *pp* *f* 5

Ky - - - ri - - - e

Kyrie

"Da missa perdida"

Transcrição de
Lenita Waldige Mendes NogueiraCarlos Gomes
Milão, 1865

45 *ff* *p*

Ky - ri - e e - - - le - i -

49 *f* *ff*

son e - le - i - son Ky - ri - e e - le - i -

52 *p*

son Ky - ri - e Ky - ri - e

83 *marcato*

e - le - i - son e - le - i - son Chris - te e - le - i -

86

son e - le - i - son Ky - ri - e e - le - i - son e -

88

le - i - son e - le - i - son e - le - i - son e - le - i - son e -

90

le - i - son e - le - i - son

92

Ky - ri - e

96

Poco più

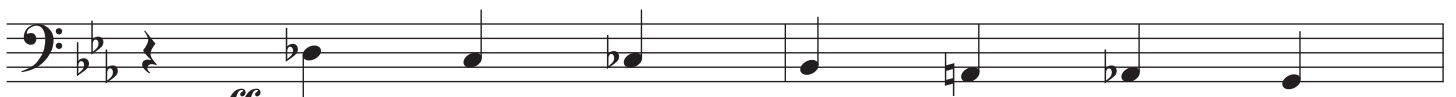

ff e - le - i - son e - le - i -

1° Tempo

98

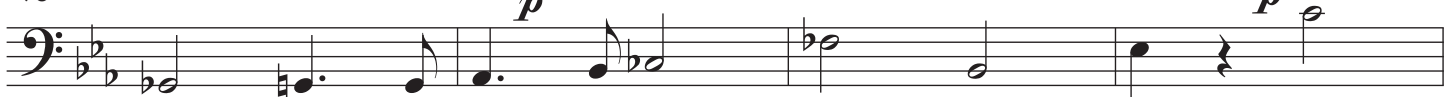

son Ky - ri - e e - le - i - son e -

102

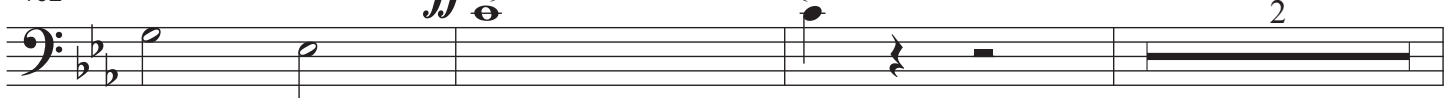

le - i - son

107

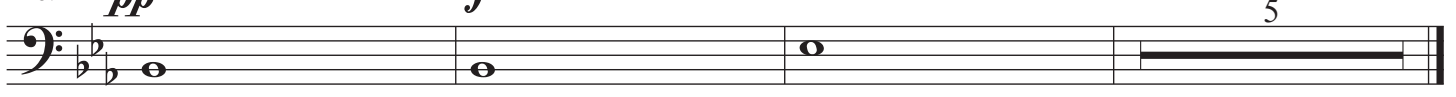

Ky - - - - ri - - - - e

Kyrie

"Da missa perdida"

Transcrição de
Lenita Waldige Mendes Nogueira

Carlos Gomes
Milão, 1865

Grave

Órgão

12

simile

3 3 3 3 3 3 3 3

14

3 3 3 3 3 3 3 3

16

18

20

pp

23

26

28

31

34

37

39

42

44

46

49

ff *marcato*

52

pp

55

p

58

62

65

68

70

72

75

78

81

84

87

90

93

96 **Poco più >**

ff

98 **1° Tempo**

fp pp p p

100

p

103

ff *pp*

106

pp *f*

109

p

112
