

# Alexandre dos Reis Rayol (1855-1934)

Ladainha

Editoração: Guilherme Augusto de Ávila

Instituição: Arquivo Público do Estado do Maranhão

Fundo: Acervo João Mohana

Fontes: <http://apem.cultura.ma.gov.br/acervo/items/show/760>

flauta, clarineta, saxofone, trompete, trombone  
(*flute, clarinet, saxophone, trumpet, trombone*)

Partes:

[Flauta](#)

[Clarineta 1 em Dó](#)

[Clarineta 2 em Dó](#)

[Clarineta 3 em Dó](#)

[Sax Barítono em Sib](#)

[Sax Baixo1 em Sib](#)

[Sax Baixo 2 em Dó](#)

[Sax Baixo 3 em Dó](#)

[Trompete 1 em Sib](#)

[Trompete 2 em Sib](#)

[Trombone 1 em Sib](#)

[Trombone 1 em Sib](#)

24 p.

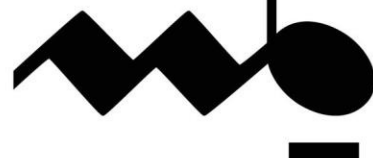
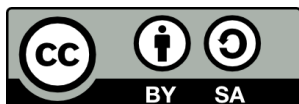

MUSICA BRASILIS

Flauta

# Ladainha

Alexandre dos Reis Rayol

5

11

18

24

40

52

63

72

81

90

Andante Andante Molto

D.C. Pra acabar

**Agnus Dei**

98

108

119

### Subtum praesidium

Allegro Vivo

127

135

137

139

141

143

145

147

# Ladainha

Alexandre dos Reis Rayol

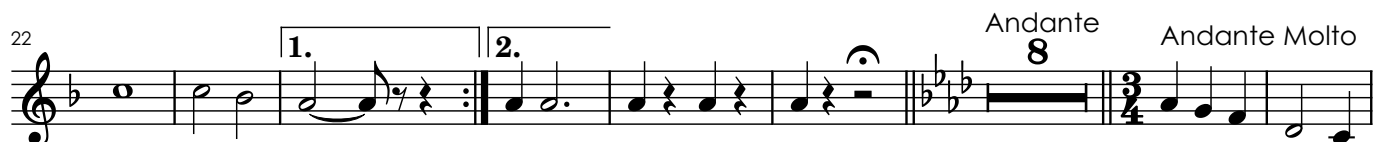
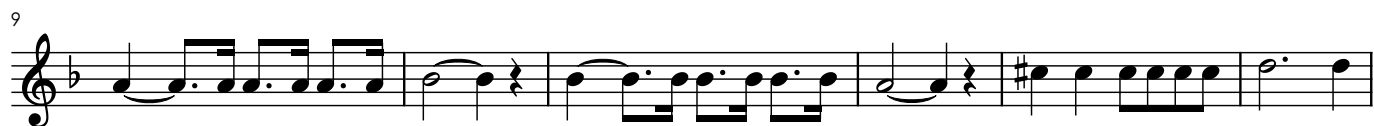

## Agnus Dei

87

93

100

107

114

120

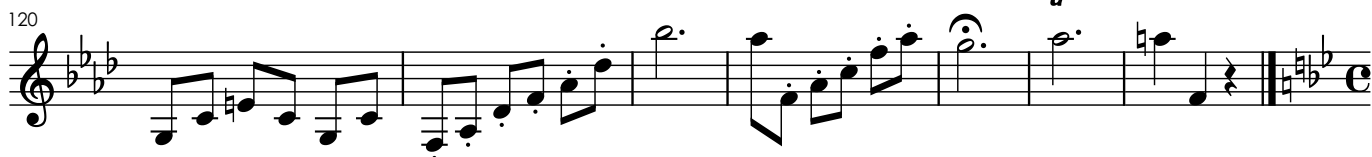

**Subtum praesidium**

Allegro Vivo

127

135

139

145

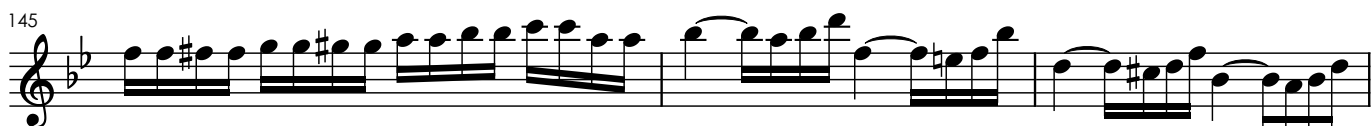

148

# Ladainha

Alexandre dos Reis Rayol

## Agnus Dei

92

99

106

113

119

**Subtum praesidium**

127 Allegro Vivo

134

137

140

144

147

# Ladainha

Alexandre dos Reis Rayol

8

13

18

23

38

50

62

72

78

85

1.

2.

Andante Andante Molto

8

3/4

D.C. Pra acabar

**Agnus Dei**

92

98

105

112

118

**Subtun praesidium**

Allegro Vivo

126

132

137

140

144

147

Sax Barítono em Si b

# Ladainha

Alexandre dos Reis Rayol

4

12

19

24

29

36

47

57

67

75

Andante

Andante Molto

D.C. Pra acabar

Agnus Dei

Sax Baixo 1 em Si b

# Ladainha

Alexandre dos Reis Rayol

5

12

17

22

27

34

41

49

57

64

1.

2.

Andante

Andante Molto

D.C. Pra acabar

### Agnus Dei

72

82

91

99

104

110

116

### Subtum praesidium

Allegro Vivo

125

131

138

144

Sax Baixo 2 em Dó

# Ladainha

Alexandre dos Reis Rayol

6

12

17

22

27 *Andante*

34 *Andante Molto*

42

50

58

65 D.C. Pra acabar

**Agnus Dei**

72

# Ladainha

Alexandre dos Reis Rayol

6

12

17

22

27 *Andante*

34 *Andante Molto*

42

50

58

65 D.C. Pra acabar

**Agnus Dei**

72

81

90

98

103

110

116

**Subtun praesidium**

Allegro Vivo

125

131

138

144

Trompete 1 em Si b

# Ladainha

Alexandre dos Reis Rayol

4

10

15

20

25

31

42

57

65

72

Andante

Andante Molto

D.C. Pra acabar

Agnus Dei  
18

Trompete 2 em Si b

# Ladainha

Alexandre dos Reis Rayol

4

10

15

20

25

31

42

57

65

72

**2**

**1.**

**2.**

Andante

Andante Molto

**4**

**4**

D.C. Pra acabar

**3**/**4**

**Agnus Dei**  
**18**

94

99

107

114

123

**Subtum praesidium**

*Allegro Vivo*

127

131

140

143

146

148

Trombone 1 em Si b

# Ladainha

Alexandre dos Reis Rayol

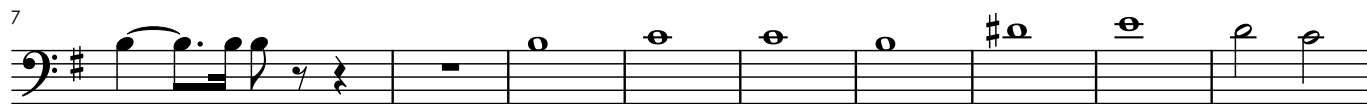

96

101

106

112

118

**Subtum praesidium**

Allegro Vivo

127

133

138

142

144

147

Trombone 2 em Si b

# Ladainha

Alexandre dos Reis Rayol

