

# Antonio Carlos Gomes (1836-1986)

## Fosca

Ópera em quatro atos

Texto: Antonio Ghislanzoni

Editor-chefe: Luiz Fernando Malheiro

Consultoria editorial: Guilherme Bernstein

Editoração: Thiago Rocha

Instituição: Fundação Biblioteca Nacional

voz, coro e orquestra sinfônica  
(*voice, choir and symphony orchestra*)

### Partes

[Flautim – p.1](#)

[Flauta – p.71](#)

[Oboé 1 – p.155](#)

[Oboé 2/ Corne-  
Inglês – p.239](#)

[Clarinete 1  
\(Moderno\) – p.323](#)

[Clarineta 1  
\(Original\) – p.409](#)

[Clarineta 1  
\(Original\) – p.409](#)

[Clarinete 2  
\(Moderno\) – p.495](#)

[Clarineta 2  
\(Original\) – p.583](#)

[Clarineta 2  
\(Original\) – p.583](#)

[Fagote 1 – p.671](#)

[Fagote 2 – p.773](#)

[Trompa em Fá 1  
\(Moderno\) – p.871](#)

[Trompa 1  
\(Original\) – p.963](#)

[Trompa 1  
\(Original\) – p.963](#)

[Trompa em Fá 2  
\(Moderno\) – p.1055](#)

[Trompa 2 \(Original\)  
– p.1147](#)

[Trompa 2 \(Original\)  
– p.1147](#)

[Trompa em Fá 3  
\(Moderno\) – p.1239](#)

[Trompa 3 \(Original\)  
– p.1321](#)

[Trompa 3 \(Original\)  
– p.1321](#)

[Trompa em Fá 4  
\(Moderno\) – p.1403](#)

[Trompa 4 \(Original\)  
– p.1485](#)

[Trompa 4 \(Original\)  
– p.1485](#)

[Trompete 1 em Si  
bemol – p.1567](#)

[Trompete 1 em Si  
bemol – p.1567](#)

[Trompete 1  
\(Original\) – p.1635](#)

[Trompete 1  
\(Original\) – p.1635](#)

[Trompete 2 em Si  
bemol – p.1703](#)

[Trompete 2 em Si  
bemol – p.1703](#)

[Trompete 2  
\(Original\) – p.1771](#)

[Trompete 2  
\(Original\) – p.1771](#)

[Trombone 1–2–3  
– p.1839](#)

[Cimbasso – p.1905](#)

[Tímpano – p.1973](#)

[Percussão – p.2031](#)

[Harpa – p.2099](#)

[Órgão – p.2175](#)

[Vozes – p.2193](#)

[Violino I – p.2553](#)

[Violino II – p.2681](#)

[Viola – p.2803](#)

[Violoncelo – p.2931](#)

[Contrabaixo  
– p.3049](#)

3.172 p.

9 790696 531902

MUSICA BRASILIS

Esta é a versão 1.1 da edição concluída em 31 de  
Outubro de 2024; seu original de referência foi publicado  
pela editora Ricordi, em 1873, em Milão (Itália).

## **Instrumentação**

Flautim  
Flauta  
Oboés 1–2 (Corne-inglês)  
Clarinetas 1–2 em Si bemol  
Fagotes 1–2  
Trompas 1–2 em Fá  
Trompas 3–4 em Fá  
Trompetes 1–2 em Si bemol  
Trombones 1–2–3  
Cimbasso  
Percussões  
(Pratos, Bumbo, Caixa)  
Harpa  
Solistas  
Coros  
Violino I  
Violino II  
Viola  
Violoncelo  
Contrabaixo

## **Personagens**

GAJOLO, baixo – pirata d'Istria  
FOSCA, soprano – irmã de Gajolo  
DELIA, soprano – órfã veneziana  
PAOLO, tenor – capitão veneziano  
CAMBRO, barítono – escravo  
veneziano a serviço de Gajolo  
MICHELLE GIOTTA, baixo – pai de Paolo  
IL DOGE, baixo – o doge de Veneza

### **Coros:**

Piratas d'Istria  
Garotas venezianas  
Gentios  
Duques  
Senadores  
Pessoas  
Músicos  
etc

### **Coros:**

Noivos e noivas venezianos  
Soldados  
Vendedores de jornal

- O título das cenas advém do próprio original;
- A numeração das cenas é sequencial;
- Na grade, os instrumentos com transposições de época foram transpostos para instrumentos modernos e suas respectivas transposições.

*A ação se passa  
parte na costa  
sul d'Istria e parte  
em Veneza, à  
época 944 d.C.*

Flautim

1<sup>o</sup> ato

Flautim

# Fosca

ópera em quatro atos

Libretto de  
Antonio Ghislanzoni

A. Carlos Gomes

## Preludio

**Allegro molto, vivace**

10  
2-11

4 4 4 5  
13-16 17-20 21-24 25-29

7 7  
30-36 37-43

44  
4 4  
45-48 49-52

53

*ff* *tutta forza*

62

3

68-70

71

*p*

3

21

3

*rall.*

75-95

96-98

Andante moderato

15

100-114

Lo stesso movimento

4

115-118

121

4

123-126

*ff*

## 1° ato

## Preludio: Scena – Gajolo e coro

Allegro energico

4  
1-4

## 1: Scena – Gajolo e coro

Allegro mosso

*Si alza la tela*

5  
1-5

3 3

2  
7-8

3 3 3

10

3 3

15

*fff* tutta forza

17

23-39

*ff*

44

*Si alza la tela*

*ff*

50

*marcato*

55

7

60-66

67

3 3

71

*ff*<sup>3</sup>

3

75-77

*f*

2

Andante mosso

Andante religioso

**Allegro deciso**

4  
50-53 *f* *f*

**Andante**

7 *poco riten.* 3  
58-64 66-68

**Allegro mosso**

5 9  
69-73 76-84 *f* *f* *f*

86 *ff*

89

91

93

96 7  
98-104

105 *f* *meno mosso* **3**  
111-113

114 **Allegro deciso** *f*

119 *f* *f* **7**  
123-129

130 *ff* *f* *meno mosso* **2** *ff marcato*  
133-134

**Andante** **13**  
137-149

**Allegro deciso** **6** *sfz* *ff*  
150-155

161

166

3: Cambro

Andante 7 *più mosso* 2 *a tempo* 2

Andante mosso 7 *più animato* 7 *f* 7

4

1 *f* 5

Lentamente 4 *ff* 8

**Andante animato assai**

21

*p*

24

*f*

**Allegro deciso**

27

*f* 5 29-33 *ff*

**La stejis movimento in due**

35

7 36-42 *ff*

**Come prima**

44

8 46-53

**5: Preghiera**

**Allegro**

2 1-2

Andante

4

8  
5-12

*f* <sup>3</sup>

3  
17-19

*p*  $\longleftarrow$  *ff*  $\longrightarrow$

9  
23-31

*f*

6

Allegro deciso come prima

4  
1-4

*ff*

7  
7-13

14

*ff*

18  
17-34

5  
35-39

**Allegro deciso**

8  
41-48

6  
49-54  
*ff* deciso

**Allegro deciso**

57  
*p*  
66-70

71  
*f*

77  
*ff*  
3

84  
*f*

90  
2  
91-92  
*ff*

## 7: Aria-Cambro

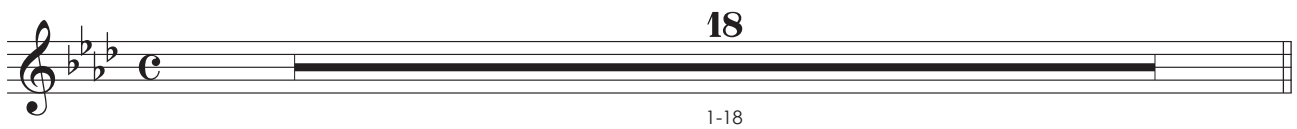

**Andante mosso espres.**

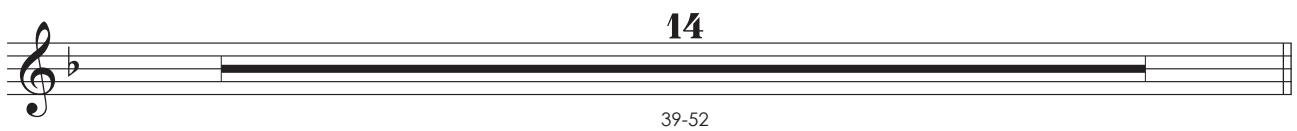
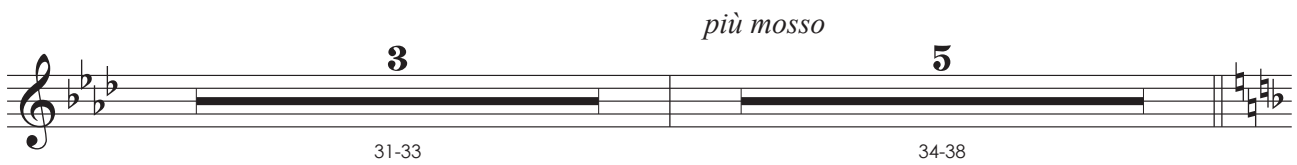

**Presto**

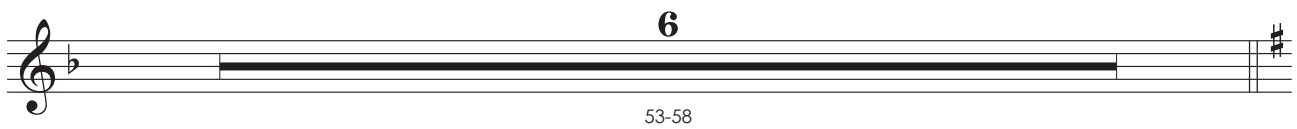

**Andante**

72 *ff* 8 74-81

82

86 **Presto** *ff* *rall.* **Andante** 9 88-96 *ff*

99 *rall.* 2 100-101

103 **1º Tempo** 8 2 104-111 113-114

115 *p* *ff*

119

## 8: Cena e Dueto

Andante espressivo

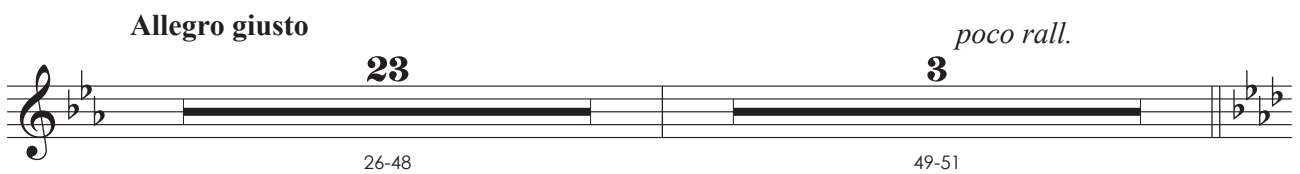
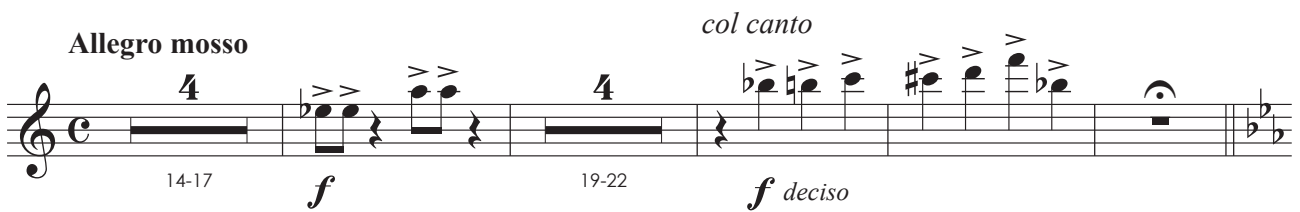
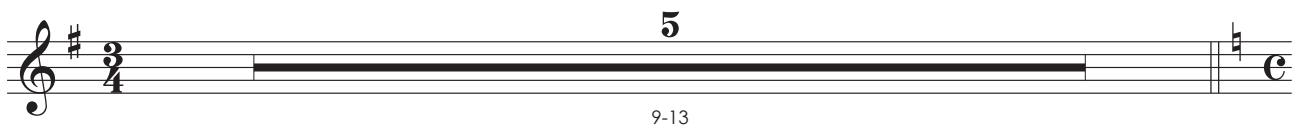
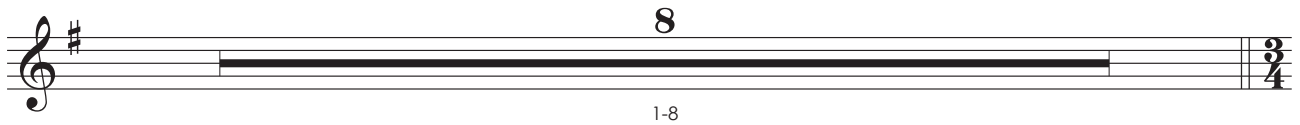

*un poco più mosso* **3** *rall.* **5** **3**

77-79 *f* 82-86 87-89

90 **Andante expres. come prima** *col canto*

*ff*<sup>3</sup>

96 **Allegro deciso** *secondando il canto*

*ff* *f*

**Allegro giusto come prima** *in tempo*

103-124 *ff* 128-133

**Allegro cantabile** **6**

134-139

**11** **3** **5**

141-151 153-155 157-161

**Andante moderato** **10**

162-171

*poco più mosso* *a piacere*

172-176 177-184 *ff*

189 *rall.*

191-192

**Molto Lento**

194-196 *pp* 198-205

*agitato*

206-211 213-220 *f*

225

233 *ff*

237-241

244 *ff*

9: Scena e Terzettino

**Allegro deciso**

1

7

2-8

*ff*

*poco rall.*

4

11-14

*f*

*ff*

*poco rall.*

2

22-23

*f*

*a tempo*

3

29-31

32

*f*

*ff*

35

*ff*

*poco rall.*

9

2

*meno mosso assai*

3

40-48

49-50

51-53

$\frac{3}{4}$

**Andante espressivo**

54

*ff*<sup>3</sup>

**Lento** **Allegro cantabile come prima**

59-60 61-66

**7** **2** *afrettando* **3**

68-74 75-76 *ff* 78-80

**Come prima**

81-86

88-97

98

*dim.* 103-111

2º ato

2º ato

10: Scena d'Amore e Duettino

Andante mosso **2** Allegretto (♩. = 92) *meno* **3** *come prima* **8**

1-2 3-5 6-8 9-16

Andante tranquillo (♩. = 58) **40**

17-56 *pp*

**23**

59-81

**21** **21**

82-102 103-123

*un poco più animato*

124

*mf* *ff grandioso*

129

2 6

131-132 134-139

## 11: Dialogo e Canzone

**Andante** (♩ = 72)

**10**

1-10

**Un poco più animato** (♩ = 100)

**5**

11-15

*ff* *rall.*

18 *meno* *senza rigor di tempo* *dim. e rall.* **Andante mosso** (♩ = 80)

**6**

20-25

**Allegretto pastorale** (♩ = 108)

**8**

26-33

Poco più animato (♩ = 152)

4  
34-37

Agitato

8  
38-45

Animato

47  
*ff*

Allegretto mosso deciso (♩ = 152)

3 10 *molto energico*  
57-59 60-69

12: Cena IIª

Andante mosso (♩ = 88)

9 11  
1-9 *f* 11-21

22

*pp* *f* 26-28

29

**Allegretto risoluto** (♩ = 126)

*f* *ff*

**Allegretto marcato** (♩ = 96)

4 34-37

38

*ritenuto* **13** *rall.*

39-51

54

*risoluto*

*f* *f* *p* *staccato*

58

61-62

63-65 *f* *cresc. sempre* 69-70

**Animato, 1º tempo** *rit.*

72 *ff*

*animando sempre* *affrett.*

5 3

76-80 81-83 *ff* *sfz*

88 *ff* *f*

13: Terzetto

**Allegretto** **1º tempo**

9 22

1-9 *f* 11-32

33 *rall.* *ritenuto* **Lento**

4 35-38

**Andante mosso** ( $\text{♩} = 152$ ) *affrett.* *l'istesso tempo*

6 2 20

39-44 45-46 48-67

**Cantabile** (♩ = 160) **30** **2** *affrett.* **2** *poco rit.* **5**

68-97 98-99 100-101 103-107

## 14: Scena e Frase

**1** **Andante come prima** **10**

2-11

**Come prima, ma un poco meno mosso** **7** **23**

12-18 21-43

**L'istesso movimento** **4**

44-47

**Più lento** **4**

48-51

**Andante espressivo** **6** **3** **ff**

52-57 59-61

*poco più mosso*

64

*ff*

15: Duettino

*Allegro marcato* (♩ = 100)      *a tempo*

16      2

1-16      17-18

*misurato*      *risoluto*      *Allegro deciso marcato* (♩ = 168)

2      13

21-22      24-36

*Allegretto*      *Andante*      *rall.*

7      2

37-43      44-45

*Andante mosso animato* (♩ = 92)      *poco rit.*

22      2      2

48-69      72-73      74-75

*Risoluto* (♩ = 144)

76

*f*      *ff*

16: Passaggio degli sposi

**Allegro giusto**

11

1-11

**Andante pastorale**

47

12-58

59

*ff* 63-67

68

*f*

72

*meno mosso assai*

77-79

*ff* 3 4 *poco rit.*

1º tempo

Allegro giusto

*più mosso*

105

*poco rit.*

17: Aria

Allegro giusto ritenuto

*rall. e dim*

Andante mosso espressivo

Andante

*ritenuto*

*rall.*

*rall.*

1º tempo

76-86 *mf*

90-100 *mf*

18: Gran Scena e Coro nella Chiesa

Allegro mosso marcato

1-18 *mf*

Andante mosso

*ritenuto*

15-57 *ff*

60-70 *f*

71-80 *ff*

*Si omette  
l'ultima battuta*

### 19: Gran scena – Finale secondo

**Allegro giusto**

**Allegro agitato**

**L' stesso movimento in quattord tempo**

8  
80-87  
*f*

91  
*ff*

95 **L'istesso movimento** *un poco ritenuto* *affrettando*  
3  
96-98  
*f* 3

100 15  
102-116

118 **Agitato** 2  
121-122

123 *a tempo* *ff*

**Allegro moderato cantabile** 12  
128-139

**Allegro marcato** **4** *a tempo* **4** *rall.*

143-146 147-150

**Allegro** *ff* **3**

152 155-157

*ff* **11**

158 160-170

**Andante** **8** *ff* **7**

173-180 183-189

**6** *animando* **10** *rall. col canto* *ff*

190-195 196-205

**Presto vivo**

207

*ff* **3**

212 216-218

219 *ff* **3** *ff*  
220-222

225

229

233

239

245

**L'istesso movimento**  
*un poco ritenuto e agitato*

252

3 4  
258-260 261-264

**Allegro deciso**

3  
265-267  
*f*

2  
270-271

275

**Allegro giusto**

8  
279-286

14  
287-300  
*ff*

305  
*ppp* 2  
309-310  
*energico*

*poco più mosso*  
3 2  
312-314 317-318  
*ff*

319

*ff*

325

*stentate*

2

327-328

330

*grandioso marcato*

*ff*

336

*ff*

*secca*

342-343

2

344-346

3

*ff*

*vuoto ma in tempo*

*poco rall.*

351

1º tempo

**Allegro giusto**

12

352-363

*f*

365-367

3

*ff*

3 3 3 3

371

*ff*

4

5

372-375

376-380

**Andante**

381

*ff*

3 3 3 3 3 3 3 3

384

*pesante*

**1º tempo grandioso**

5

386-390

3 3 3 3

391

395

*ff*

3 3 3

399

3<sup>o</sup> ato

3° ato

20: Scena ed Aria

**Allegro mosso**

36

1-36

**Allegro giusto**

5

37-41

42

*ff*

8

44-51

**Un poco meno mosso**

**Calmo**

53

8

54-61

**Allegro mosso poco agitato** **18** **5** **Lento** **3**

62-79 *ff* 82-86 *f*

**Lento** **23**

90-112

113 **2**

114-115

**Um poco più mosso** **7**

116-122

**Sempre in tempo marcato** **Lento** **5** **4**

123-127 128-131

**Andante espressivo** **2** **5**

132-133 135-139

**Allegro agitato** **2** **6**

140 *f* 141-142 144-149

17  
150-166

2 3  
168-169 170-172  
*quasi affrett. riten. Col Canto*

7  
175-181

21: Scena e Duetto – Orfana e Sola nel materno tetto

*Andante sostenuto* Scena IIª  
5 2  
2-6 7-8  
*f*

*Allegro deciso*  
11 *f* 4 13-16 *ff* 4 19-22

*Allegro giusto*  
8  
23-30

31

*ff*

35-36

37

**Deciso**

*ff*

17

38-54

55

*f*

7

58-64

*f*

66

**Meno mosso** *rall.*

**Andante moderato**

2

69-70

**Andante sostenuto**

20

72-91

*un poco affrett* *rall.*

6

3

93-98

99-101

**Animato e marcato**

5  
103-107  
*cresc. sempre*  
3 3

4  
111-114  
*largamente*  
3  
115-117

**Iº Tempo un poco più animato**

6  
119-124

5  
126-130  
*rall.*

4  
132-135  
*riten. Col Canto*

**Allegro non troppo**

*agitando poco a poco*

2  
137-138  
6  
139-144

145  
3  
*ff*  
3

*rall.*

**7**

151-157

**Allegretto agitato un poco**

158 *rall. col canto* *a tempo*

**10**

159-168

**16**

169-184

**Un poco meno mosso**

**8**

185-192

**Grandioso**

193 *ff*

**2**

197-198

*ritenuto*

**4**

200-203

**8**

205-212

22: Coro

Andante guisto

21  
1-21

Andante mosso, ma poco

10  
22-31

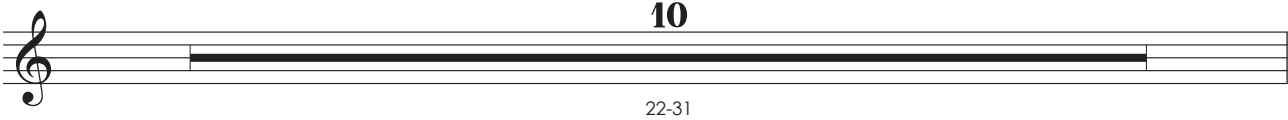

un poco agitato

32  
*f*

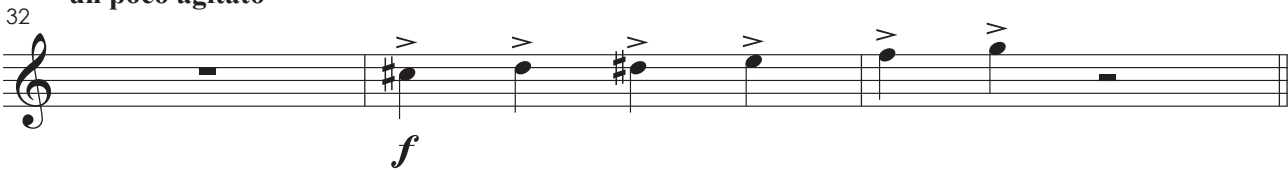

Poco più mosso

rall.

4 6  
35-38 39-44

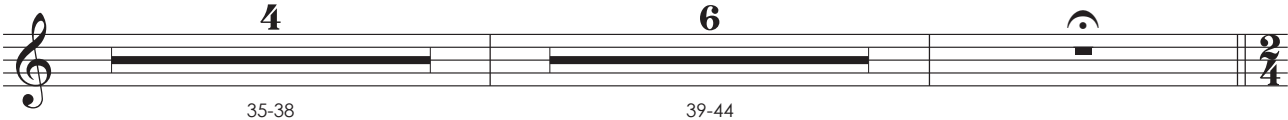

Allegro mosso

29  
46-74

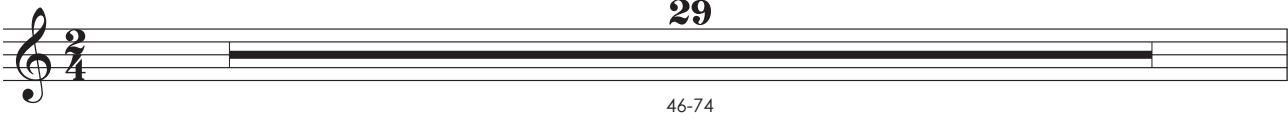

75  
*f*

**3**

83-85

**16**

92-107

108 *poco rall.*

**Iº Tempo**

**18**

110-127

23: Scena e Duetto – Tu la nevrarai negli impeti

**8**

1-8

**Andante un poco mosso**      **Presto**      **Col Canto**

**9**

9-17

**Lentamente**

7  
20-26

**In tempo**

3  
27-29

24

**Andante marcato**

7  
1-7

8 *col canto*

*(dopo la parola)*

7  
9-15

**Moderato**

9  
16-24

*rall.*

**Andante espressivo** *animando un poco*

14 26-39 3 40-42

*affrettando un poco*

6 43-48

**animato**

5 50-54

*rit.* *riten. Col Canto* **Presto**

2 55-56 Presto

**1º Tempo** *rall.*

4 59-62 3 63-65 C

**Più mosso ma andante**

3 66-68

69 **Allegro** *poco rall.*

*ff*

**Andante mosso assai, quasi allegretto** *riten. Col Canto*

73-75 76-78

80-88 90-92

93

94-95

97 *allargando* *allargando*

*ff* 98-100 101-105 106-112

**Allegro non troppo**

113-122

123

*ff*

I° Tempo

127

*ff pp ff pp*

Allegro mosso

130

3  
131-133  
*ff*<sup>3</sup> 3 3 3

4  
136-139  
*f ff* *rall.*

*a tempo*

5  
144-148  
*f ff*

Meno mosso assai

Deciso

153

5  
154-158  
*f*

161

165

**Fine dell'atto III°**

4<sup>o</sup> ato

4° ato

25: Cena e Strofe

Andante giusto

8  
1-8  
*ff*

12  
4  
14-17  
*f*

19  
2  
20-21

5  
24-28  
*come prima*  
11  
29-39  
*f*

41  
*ff marcato*

26

*un poco stentato*

1

12

4-15

**1º Tempo**

*un poco affrettando*

4

2

16-19

20-21

**Lentamente**

**Allegretto molto**

9

4

22-30

31-34

*f*

2

2

36-37

*f*

*ff*

40-41

**Allegretto marcato**

*poco rall.*

4

7

42-45

*sf*

47-53

**1º Tempo**

58

*f*

62

66

*ff p*

**Andante**

8

72-79

**1º Tempo, Agitato**

4

81-84

*ff*

*un poco riten.*

*rall.*

3

2

87-89

90-91

**1º Tempo, come prima**

4

94-97

*f*

*rall.*

7  
99-105

107 **1º Tempo**

*f*

114

*ff*

27: Cantabile – Gajolo

**Moderato**                      **Presto**

1                      2                      10                      4  
2-3                      5-14                      15-18

19 *mosso*

*ff*

**Andante cantabile**

15  
21-35

**1º Tempo** *un poco animato*

36-39 40-42 *ff marcato* 44-45 47-49

28: Invettiva – Coro

**Andantino mosso** *a piacere*

1 2-4 *f* 7-8

*animato il tempo*

9-11

**Allegro deciso**

12 15

16 19

**Allegro giusto**  
**12**

20-31 *ff* *ff*

36

40

45 *poco rall.*

*f*

**1º Tempo**  
50 **6**

53-58

**1º Tempo**  
**12**

59-70 *ff*

74

*ff*

78

12

82-93

*ff deciso*

*f*

29: Scenetta – Cambro

*cadenza a piacere*      *un poco affrettando*      *ritenuto*

**4**                                      **2**                                      **3**

1-4                                      5-6                                      7-9

*Andante espressivo*      *poco riten. rall.*      *come prima con più moto*

**9**                                      **2**                                      **3**                                      **5**

10-18                                      19-20                                      22-24                                      25-29

**6**

31-36

Lento

9  
37-45

Andante moderato

*accel.*

*presto*

3  
46-48

Allegro agitato

*meno assai*

*poco rall.*

4 2 3/4  
51-54 55-56

Andante moderato

*smorzando*

*rall.*

6 2 2 1  
58-63 64-65 66-67

11

69-79

30: Romanza

Lentamente

*un poco più animato*

*rall.*

1 4 4 1  
2-5 6-9

*in tempo animato* **2** *poco rit.* *rall.*

11-12

14 *rit.* **2** *riten.* **5** **4** *un poco affrettando* **2** *riten.* **3/4**

15-16 17-21 22-25 26-27

**Andante molto** **21** *rall.* **2**

30-50 *ff* 53-54

55 *più mosso* *riten.* *più mosso* *riten.* **4**

*pp* 60-63

**1° Tempo** **20** *col canto* *rall.* **5**

64-83 *ff* 86-90

91 **4**

*p* 94-97

*un poco più mosso* **2** *riten.* *sfz*

99-100 *p*

## 31: Gran scena – Quartetto finale

**Andante mosso** **10** **Moderato**  
*a piacere* **2** *in tempo un poco meno mosso* **4** **3**

1-10 11-12 13-16 17-19

**Andante espressivo** **17** *smorzando* **3**

20-36 37-39

**Lento** **4** *smorzando* **9** **Presto deciso** **2**

40-43 47-55 56-57

**Allegro mosso** **9** **5**

58-66 68-72

**ff deciso** *rall.* **2**

73 75-76

**Allegro**

77-80

**Allegro più mosso energico**

82

85

87-89

90

93

97

99-105

107

108-110      111-113      115-119

**Allegro un poco agitato**

121-124 128-136

*poco rall.*

**Andante espressivo**

137-140 141-148

**Andante**

*animando*

149-156 157-161

*f*

164 167-168

*dim.*

170-185 167-168

*ff*

*l'istesso movimento*

191-196

**Allegro non troppo**

197-206

207

210

**Andante moderato** *smorzando*

8 10

213-220 *f* 222-231

**Allegro vivo**

233

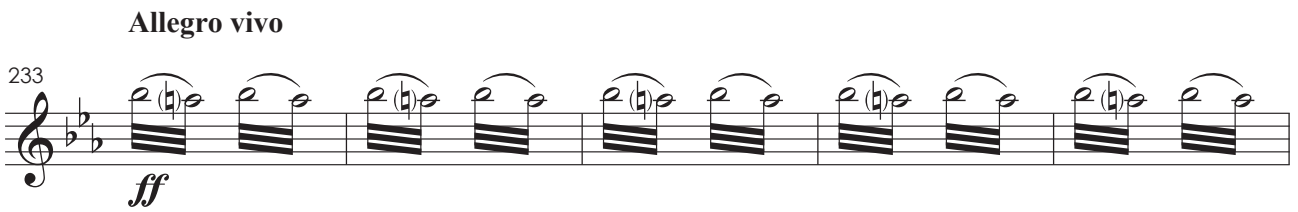

*affrettando*

238

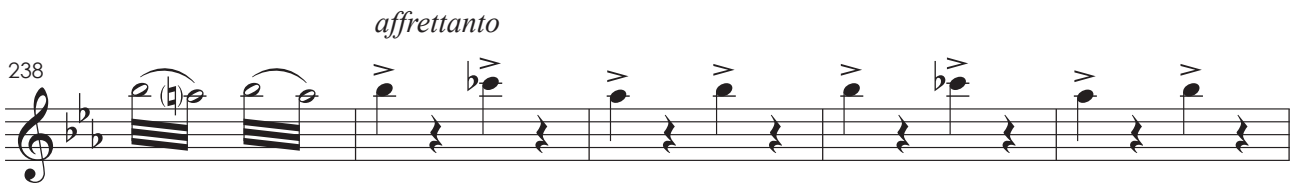

243

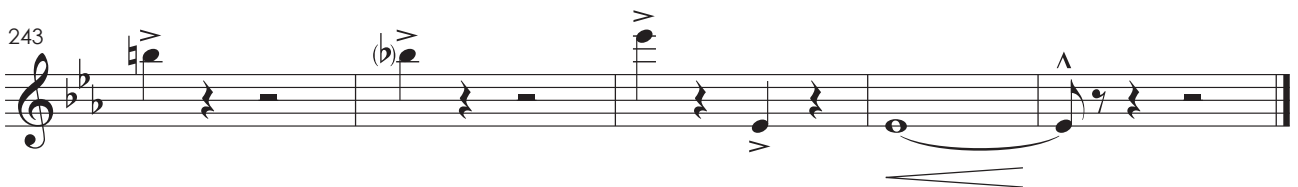

Flauta

1º ato

Flauta

# Fosca

ópera em quatro atos

Libretto de  
Antonio Ghislanzoni

A. Carlos Gomes

## Preludio

**Allegro molto, vivace**

*p* semplice e sunga legatura

7

30 *come prima*

*pp* 39-40

Andante moderato

Lo stesso movimento

1° ato

Preludio: Scena – Gajolo e coro

Allegro energico

4  
1-4

1: Scena – Gajolo e coro

Allegro mosso *Si alza la tela*

5 2  
1-5 3 3 7-8 3 3 3 3 3

11

18 17  
*fff* *tutta forza* 23-39

40

*ff* *ff*

*Si alza la tela*

46

51

*marcato*

56

7

60-66

67

70

72

*ff*

3  
75-77  
*f*

10  
82-91  
*f*

96

98

2

1  
2  
2-3

4  
7-10

Andante mosso

12-15 *pp* 3 3 3 18-20

21

23-26 *f*

29

*f* 31-41

Andante religioso

8 42-49

Allegro deciso

50-53 *f* *f*

Andante

58-61 *p* poco riten.

3 66-68

**Allegro mosso**

5  
69-73  
*f* *f* *pp*

7  
78-84  
*f* *ff*

88

90

92

94

97  
7  
98-104

105 *f* *meno mosso* **3** 111-113

**Allegro deciso**

114 *f*

119 *f* *f*

123-127 *p* *ff*

131 *f* *meno mosso* **2** *ff marcato* 133-134

**Andante**

**13** 137-149

**Allegro deciso**

**6** *sfz* 150-155

158

*ff*

166

### 3: Cambro

*Andante* **7** *più mosso* **2** *a tempo* **2**

1-7 8-9 11-12

*Andante mosso* **7** *più animato* **4** **3** **3** **2**

13-19 20-23 25-26

27

29-35

4

1

*f*

3-7

**Lentamente**

*ff*

8-11

13-20

**Andante animato assai**

*p*

*f*

21

**Allegro deciso**

*f*

*ff*

27

29-32

**La stejis movimento in due**

*ff*

35

36-42

**Come prima**

*ff*

44

46-53

5: Preghiera

Allegro

Andante

6

Allegro deciso come prima

15 18  
17-34

35 *p* <sup>3</sup> *dolce* <sup>3</sup> *f* <sup>3</sup>

41 **Allegro deciso** *p* <sup>3</sup>

49 50-54 *ff* *deciso*

57 **Allegro deciso** *p*

66-70 *f*

77

*ff*

84

*f*

90

91-92

*ff*

7: Aria-Cambro

17

1-17

*f*

*Andante mosso espres.*

19

20-29

*f*

*pù mosso*

31-33

34-36

*f*

14

39-52

Presto

6

53-58

59

Andante

11

60-70

72

*ff* *p* solo

77

77

82

82

86 **Presto** *ff* *rall.* **Andante solo**

92 **2** *ff*

98 *f* *rall.*

103 **1º Tempo**

106

109

112

117

*ff*

121

*sffz*

8: Scena e Dueto

Andante espressivo

8  
1-8

5  
9-13

Allegro mosso

4  
14-17  
*f*

4  
19-22

*col canto*

23 *f deciso* *espress.*

**Allegro giusto**

30 *f* 5 34-38

39 *solo*

44 *poco rall.* 2 3 47-48 49-51

**Andante maestoso** 8 52-59 *pp delicatissime*

*un poco afrett.* 62 *mf* *p* 6 63-68

69 *poco riten. col canto* *col canto*

73 *pp delicatissime* *mf* *dim.*

*un poco più mosso*

77-79 *f* 82-83 *p*

86 *rall.*

90 *Andante expres. come prima* *col canto*

*ff<sup>3</sup>*

96 *Allegro deciso*

*ff*

*secondando il canto*

100 *f*

**Allegro giusto come prima**

103-104

109 113-124

125 *ff* *in tempo* 6 128-133

**Allegro cantabile**

134-139

141-142 *p*

147-151 *pp dolce*

156 *pp*

Andante moderato

10

162-171

172 *poco più mosso* *a piacere* **7**

*p* 178-184

185 *ff* 6 6 6 6 3

*ff* 6 6 6 6 3

188 *ff* 3 3 3 3 2 *rall.* 191-192

*ff* 3 3 3 3 2 *rall.* 191-192

Molto Lento

3 4 194-196 *pp* 198-201 *p*

3 4 194-196 *pp* 198-201 *p*

206 *agitato* *ff*

206 *agitato* *ff*

210 *ff* 3 3 8 213-220

*ff* 3 3 8 213-220

221

*f*

227

233

*ff*

238-241

242

*ff*

247-248

### 9: Scena e Terzettino

**Allegro deciso**

1

5

2-6

*pp*

9

*ff*

4

11-14

*poco rall.*

*f*

17-18 *ff*

22-23 *f* *poco rall.* *a tempo* 29-31

32 *f* *ff*

35 *ff* *p dim.*

40 *sf* *poco rall.* 44-48 49-50

*meno mosso assai* 51-53

54 *Andante espressivo* *ff*

**Lento** **Allegro cantabile come prima**

2 6

59-60 61-66

**4** *afrettando* **2**

68-71 *ff* 75-76

77 *ff* **3**

78-80

**Come prima** **6**

81-86

**10** *dim.*

88-97

102

**5**

107-111

2º ato

2° ato

10: Cena d'Amore e Duettino

Andante mosso 2 1-2

Allegretto (♩ = 92) 2 3-4

solo meno pp

7 come prima 4 9-12

13 pp

Andante tranquillo (♩ = 58) 21 17-37 2 40-41

42 13 44-56 pp

23 21

59-81 82-102

13

103-115

*pp* *dolcissimo*

119

122-123

2

*un poco più animato*

124

*mf* *ff* *grandioso*

130

131-132 134-139

2 6

11: Dialogo e Canzone

Andante (♩ = 72) 8

Un poco più animato (♩ = 100)

1-8 3 3 3 3

12

*animando sempre* *ff* *rall.*

18 *meno* *senza rigor di tempo* *dim. e rall.* **Andante mosso** (♩ = 80)  
6  
20-25

**Allegretto pastorale** (♩ = 108)  
3  
26-28 *p* 30-32

33 **Poco più animato** (♩ = 152)  
4  
34-37

**Agitato**  
5  
38-42 *p*

**Animato**  
47 *ff*

**Allegretto mosso deciso**  
(♩ = 152)  
53 *ff*

58 *molto energico*  
9  
61-69

## 12: Cena IIª

Andante mosso (♩ = 88)

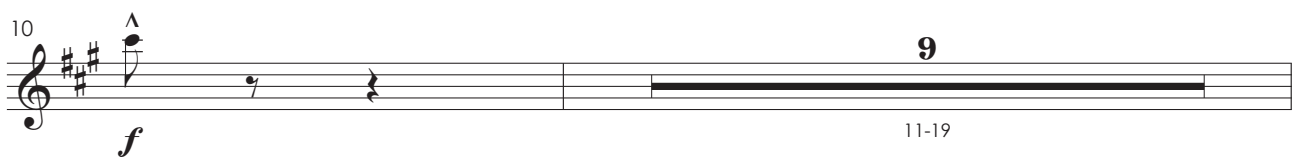

Allegretto risoluto (♩ = 126)

46

50

54

*risoluto*

59

63

*cresc. sempre*

71

**Animato, 1º tempo**

*ff*

76-77

78-82

*animando sempre*

83

*affrett.*

*ff*

*sffz*

89

*ff* *f*

13: Terzetto

Allegretto

8  
1-8

1º tempo

9

*f* *p*

14

*f* <

18

< *p*

22

*p*

26-29

*rall.* *ritenuto*

**Lento** **Andante mosso (♩ = 152)**

35-38 39-42

43 *affrett.*

*f* *dim.*

*l'istesso tempo* **Cantabile (♩ = 160)**

48-67 68-74

75 *pp* *dolcissimo*

80

84

*affrett.* *poco rit.*

8 2 2

90-97 98-99 100-101

103 *pp* *dolcissimo*

2

106-107

14: Scena e Frase

1 **Andante come prima**

10  
2-11

**Come prima, ma un poco meno mosso**

12 **f** 6 13-18 **f** 6 21-26

27 **p** **p dim.**

10  
34-43

**L'istesso movimento** **Più lento**

4 4  
44-47 48-51

**Andante espressivo**

4 **f**  
52-55

3 **ff**  
59-61

*poco più mosso*

64

*ff*

# 15: Duettino

**Allegro marcato** (♩ = 100)

*a tempo* **16** **2** **2** *misurato* *risoluto*

1-16 17-18 21-22

**Allegro deciso marcato** (♩ = 168)

**13** **Allegretto** **7**

24-36 37-43

**Andante**

*rall.*

**Andante mosso animato** (♩ = 92)

**2** **4**

44-45 48-51

52

*f* *f* **3** 55-57

58

*p dolce*

65

*f*

**Risoluto (♩ = 144)**

*poco rit.*

*f*                      *ff*

16: Passaggio degli sposi

**Allegro giusto**

**11**

1-11

**Andante pastorale**

**23**

12-34

*p*                      *pp*

**19**

40-58

*ff*

**3**

63-65

*f*

**12**

71

*meno mosso assai*

**3**

77-79

80 *ff* *poco rit.*

84 **1º tempo** *p* *dim.*

88 **Allegro giusto** *più mosso*

**3** **13**

89-91 92-104

106 *poco rit.* *dim.*

**4** 110-113

17: Aria

**Allegro giusto ritenuto** **17** *ff*

1-17

*rall. e dim.*

**2** **2**

20-21 23-24

**Andante mosso espressivo** **22**

25-46

Andante

16

47-62

63

*p* *pp*

69

*ritenuto* *rall.* *rall.*

1º tempo

8

76-83 *mf*

87

(8<sup>va</sup>)

92

*p* 4 97-100

18: Gran Scena e Coro nella Chiesa

Allegro mosso marcato

1

16 *p* 3-18

**Andante mosso**  
**15**  
20-34

*ritenuto*  
**5**  
35-39

**f**

42

**pp** **ff**

46-48

**3**

49-56

**ff**

60-62

**f** **f**

66-70

**ff** **ff**

76-77

79-80

*Si omette l'ultima battuta*

19: Gran scena – Finale secondo

**Allegro giusto**  
**15**  
1-15

**ff**

**Allegro agitato**

10 11

21-30 31-41

*ff*

**L'istesso movimento in quattro**

44

3 16

46-48 49-64

**1º tempo**

7 a2

65-71

*f*

76

11

80-90

*ff*

**L'istesso movimento**

95 un poco ritenuto

3

96-98

99 affrettando

3 15

102-116

*f*

**Agitato**

118

2

121-122

123 *a tempo*

**Allegro moderato cantabile**

7

128-134

139 *col canto*

**Allegro marcato**

143 *f* *ff* *a tempo* *rall.*

4

147-150

**Allegro**

152 *ff*

3

155-157

158 *ff*

11

160-170

**Andante** *animando*

8 7 2

173-180 183-189 190-191

*ff*

192 *p* *dolce* *rall. col canto* *dim.*

[o próximo compasso é de pausa]

245

*ff*

251

*ff*

**L' stesso movimento**  
*un poco ritenuto e agitato*

257

258-260      261-264

**Allegro deciso**

265-266

*f*

270

*f*

274

*f*

**Allegro giusto**

279-286

*f*

287 *p*

295 *ff*

303 *ppp* *energico* *f*

309-310

312 *poco più mosso* *ff* *ff*

319 *ff*

327-328 *stentate* *grandioso marcato* *ff*

336 *f* *secca* *f*

342-343

344 *vuoto ma in tempo* *ff* *poco rall.*

1º tempo  
Allegro giusto

12 3  
352-363 *f* 365-367

368 *ff* 3 3 3 3 *ff* 4 372-375

Andante

5 *ff* 376-380

382 *ff* 3 3 3 3 3 3 3 3 3 3 *pesante*

1º tempo grandioso

386 *ff*

390 *ff*

395 *ff* 3 3 3 3

399 *ff* 3 3 3 3

3<sup>o</sup> ato

3° ato

20: Cena ed Aria

**Allegro mosso**

23 12

1-23 *p* 25-36

**Allegro giusto**

5 8

37-41 *ff* 44-51

**Un poco meno mosso** **Calmo**

53 8

53 54-61

**Allegro mosso poco agitato**

18 5

62-79 *ff* 82-86

**Lento**

87 *f* *pp*

**Lento**

15

90-104

*p*

107

111

114-115

2

**Um poco più mosso**

7

116-122

**Sempre in tempo marcato**      **Lento**

5      4

123-127      128-131

**Andante espressivo**

2      5

132-133      135-139

**Allegro agitato**

140

*f*

2      6

141-142      144-149

8  
150-157

161

165

*quasi affrett. riten. Col Canto*  
2 3  
168-169 170-172

7  
175-181

21: Scena e Duetto – Orfana e Sola nel materno tetto

*Andante sostenuto* Scena IIª  
5 2  
2-6 7-8  
*f*

**Allegro deciso**

11 *f* 4 13-16

17 *ff* 3 19-21

**Allegro giusto**

23

28

31 *ff* 2 35-36

**Deciso**

37 *ff* 7 38-44

45

45

49

49

*dim.*

54

54

*f*

Meno mosso *rall.*

7

58-64

*f*

Andante moderato

2

69-70

Andante sostenuto

14

72-85

86

86

*pp*

93

un poco affrett

5

94-98

3

99-101

*rall.*

**Animato e marcato**

103-106

**4**

*p* *cresc. sempre*

111

*pp stacc.* *dim.*

115

*largamente*

**2**

116-117

**1º Tempo un poco più animato**

119

*espress.*

126

*pp* *rall.*

*riten. Col Canto*

**4**

132-135

**Allegro non troppo** *agitando poco a poco*

2 4

137-138 139-142

145

*ff*

149

*rall.* 7

151-157

**Allegretto agitato un poco**

158

*rall. col canto* *a tempo*

9

159-167

169

*f*

175

*p*

181

*pp*

**Un poco meno mosso**

185

7

186-192

**Grandioso**

193 *ff* *ppp* *dim. molto*

200 *p dolce* *ritenuto*

205 *p dolcemente* 208-212

22: Coro

**Andante giusto**

1-8 *p* 3 3 3

13 *f* 7 15-21

**Andante mosso, ma poco**

22-26 3 3 3 3 3 *f* 29-31

32 **un poco agitato**

*f*

35 **Poco più mosso**

*f*

*rall.*

**6**

39-44

**Allegro mosso**

**8**

46-53

58

*f* *p*

**8**

62-69

70

*f*

75

*f*

83-85

92-107

*poco rall.*

110

**Iº Tempo**

*p*

113

*p*

116

*f* *p*

119-120

121

*pp*

124-127

## 23: Scena e Duetto – Tu la nevrarai negli impeti

## 24

(dopo la parola)

7

9-15

Moderato

7

16-22

*p*

rall.

3/4

Andante espressivo

10

26-35

*p* *espress.*

39

*animando un poco*

3 3 3 3 3

43

*affrettando un poco*

*ff* *p*

animato

4

50-53

*f*

rit.

2

55-56

*riten. Col Canto*

Presto

59 **I° Tempo** *p* *rall.* **3** 63-65

**Più mosso ma andante** **3** 66-68

69 **Allegro** *ff* *poco rall.*

**Andante mosso assai, quasi allegretto** *riten. Col Canto* **3** **3** 73-75 76-78

80 *ff* *pp* *sciolte*

83 *ff* *pp*

86 *dim. molto*

89

*f* *pp dolce*

93

*f* *pp dolcissimo*

95

*pp* *f*

97

*ff* *pp*

101

*f* *p*

7 *allargando*

106-112

**Allegro non troppo**

10

113-122

123 *ff*

**Iº Tempo**  
127 *ff pp ff pp*

**Allegro mosso**  
130 *ff*

136-137

141 *f ff rall.*

*a tempo*  
144-147

148

*f*

152

Meno mosso assai

5

154-158

Deciso

*ff*

*f*

161

165

168

Fine dell'atto III°

4<sup>o</sup> ato

4° ato

25: Cena e Strofe

**Andante giusto**

1 *p*

6 *pp* *ff*

11 *f*

14-17

20-21

24-28

29-39 *come prima* **11**

40 *f* *ff marcato*

26

*un poco stentato*

12  
4-15

**1º Tempo**

*un poco affrettando*

4 2  
16-19 20-21

**Lentamente**

**Allegretto molto**

9 4  
22-30 31-34

35

*f* *p* 3 3 3 3 3 3

38

*f* *ff* 2  
40-41

**Allegretto marcato**

*poco rall.*

4 7  
42-45 *sf* 47-53

1º Tempo

58

62

66

Andante

72-79

1º Tempo, Agitato

81-84

87-89

*un poco riten. rall.*

1º Tempo, come prima

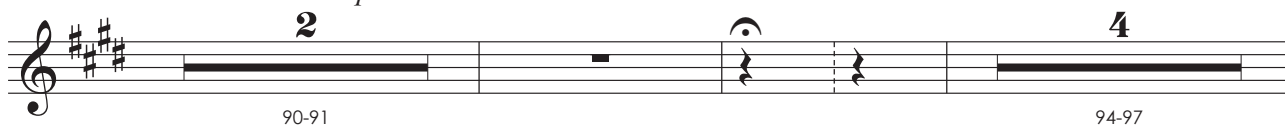

90-91

94-97

98 *f* *rall.* 7 99-105

107 1º Tempo *f*

111

115 *ff*

27: Cantabile – Gajolo

1 Moderato 10 Presto 4

2-3 5-14 15-18

19 *ff* *mosso* 3 3 3 6

**Andante cantabile**

21-30  $f$  < 33-35

**1º Tempo** *un poco animato*

36 *p*

41 *ff marcato*

47 *p*

28: Invettiva – Coro

**Andantino mosso**

1 3 2-4 *f*

*a piacere* *animato il tempo*

2 3 7-8 9-11

**Allegro deciso**

12

14

17

**Allegro giusto**

12

20-31

36

40

46

*poco rall.*

1º Tempo

9

50-58

1º Tempo

10

59-68

*f* *ff*

73

*ff*

78

78

12

82-93

*ff deciso* *f*

29: Scenetta – Cambro

*cadenza a piacere*

*un poco affrettando*

*ritenuto*

4 2 3

1-4 5-6 7-9

**Andante espressivo** *poco riten. rall.* *come prima con più moto*

**9** **2** **3** **5**

10-18 19-20 22-24 25-29

**6**

31-36

**Lento**

**9**

37-45

**Andante moderato** *accel.* *presto*

**3**

46-48

**Allegro agitato** *meno assai poco rall.*

51

*p* *f* *p* *f*

**2**

55-56

**Andante moderato** *smorzando* *rall.*

**6** **2** **2**

58-63 64-65 66-67

**4** **4**

*f*

69-72 76-79

## 30: Romanza

1 **Lentamente** **4** *un poco più animato* **4** *rall.*

2-5 6-9

*in tempo animato* **2** *poco rit.* *rall.*

11-12

14 *rit.* **2** *riten.* **5** **4** *un poco affrettando* **2** *riten.*

15-16 17-21 22-25 26-27

**Andante molto** **10**

30-39 *p*

**2** **4** *rall.* **2**

44-45 47-50 *ff* 53-54

*riten.* *più mosso* *riten.*

55 *più mosso*

60-63

1º Tempo

9  
64-72

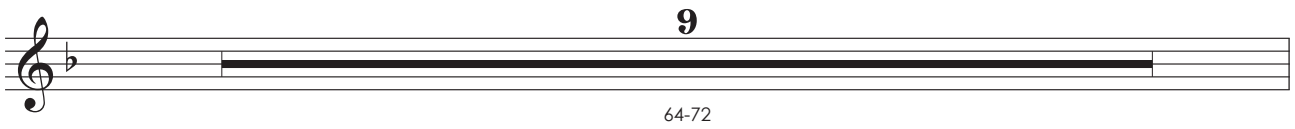

73  
*p*

2 4  
77-78 80-83

84  
*ff* *col canto* *rall.* 5  
86-90

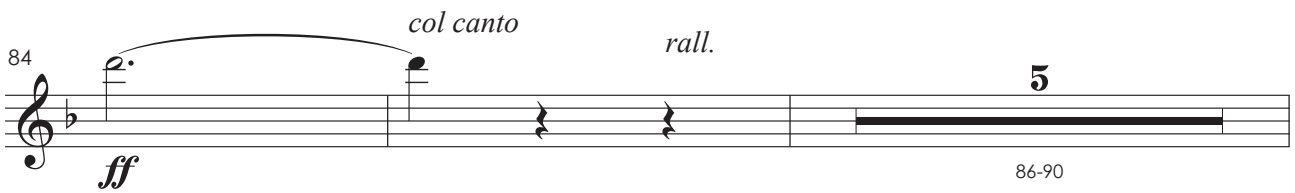

91  
*p*

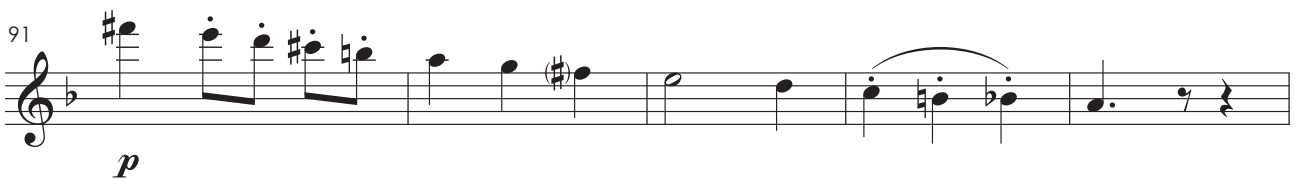

2 2 *un poco più mosso*  
96-97 99-100 *p*

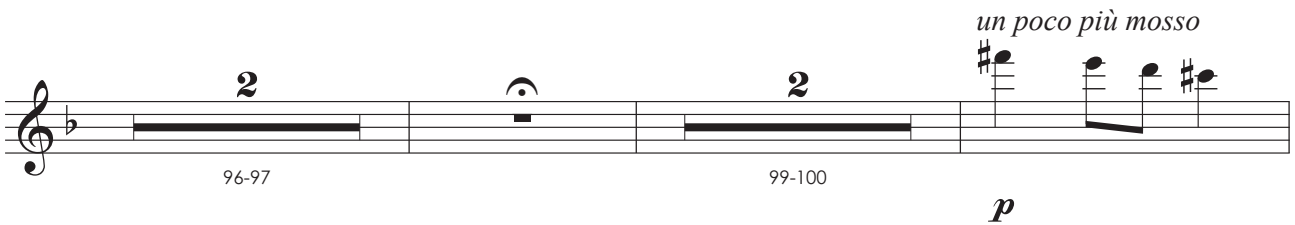

102  
*riten.* *sfz* *p* 3 3

## 31: Gran scena – Quartetto finale

**Andante mosso**

**f** <

7 **2** **4**

4-10 11-12 13-16

**Moderato**

**3**

17-19

**Andante espressivo**

**8**

20-27 *p* *espressivo* 3 3 3

**6** **3** *smorzando*

31-36 37-39

**Lento**

**4** **9** **2** *smorzando* **Presto deciso**

40-43 *ff* *ff* 47-55 56-57

**Allegro mosso**

58-65 *f* 68-72

73 *ff deciso* *rall.* 2 75-76

**Allegro**

77-80 *f*

**Allegro più mosso energico**

82 *ff*

85 *p*

89 *ff*

93 *ff* *ff*

7  
99-105  
*f*

110  
*meno mosso*  
3  
*rall.*  
**Andante**  
5  
*riten.*  
111-113  
115-119

**Allegro un poco agitato**  
4  
121-124

5  
128-132  
*p*

136  
*poco rall.*  
3/4

**Andante espressivo**  
2  
141-142  
*p*  
3

4  
145-148

**Andante**  
8  
149-156  
*animando*  
5  
157-161  
*f*

164  
*dim.*  
*pp*  
2  
167-168

16  
170-185  
*ff*

*l'istesso movimento*  
6  
191-196

**Allegro non troppo**  
4  
197-200

204

208  
*rall.*

**Andante moderato**

212

213-220

221

*smorzando*

*f*

10

222-231

233

**Allegro vivo**

*ff*

237

*affrettando*

241

245

Oboé 1

1<sup>o</sup> ato

Oboé 1

# Fosca

ópera em quatro atos

Libretto de  
Antonio Ghislanzoni

A. Carlos Gomes

## Preludio

**Allegro molto, vivace**

(1.)

*p* *semplice e sunga legatura*

7

4 4 4 5

13-16 17-20 21-24 25-29

30 *come prima*

(1.)

*pp*

39

3 4 4

41-43 45-48 49-52

53

*ff* tutta forza

2 4 3

56-57 58-61 62-64

67

1. solo

*p*

3 4

68-70 71-74

*rall.*

17 3

79-95 96-98

**Andante moderato**

15

100-114

**Lo stesso movimento**

4

115-118

123

*ff* marcatissime a tutta forza

3 3

127

*ff*

1° ato

Preludio: Scena – Gajolo e coro

Allegro energico

1: Scena – Gajolo e coro

*Si alza la tela*

40

*ff* *ff*

47

52

*marcato*

56

7

60-66

68

3

72

*ff*<sup>3</sup> 3 3 3 3 3 3 3 3

3

75-77

78

*f*

10

82-91

92

2

**Andante mosso**

28

**Andante religioso**

**Allegro deciso**

4  
50-53  
*f* *f*

**Andante**

6  
58-63  
*poco riten.*  
3  
66-68

**Allegro mosso**

14  
69-82  
1.  
*p* *f* *p*

86  
*ff*  
7  
88-94

95  
a2

3  
98-100  
*f*

105  
*f*

110 *meno mosso* **3**  
111-113

114 **Allegro deciso**  
*f*

119 *f* **5**  
123-127

128 *p* *ff*

131 *f* **2** *meno mosso* *ff marcato*  
133-134

**Andante** **13**  
137-149

**Allegro deciso** **6**  
150-155

156

*sfz* *ff*

164

3: Cambro

*Andante* *più mosso* *a tempo*

7 2

1-7 11-12

*f* *f*

*Andante mosso* *più animato*

7 4 2

13-19 20-23 25-26

*f* *f*

7

29-35

4

1

*f* 5  
3-7

**Lentamente**

1.

2 8  
8-9 *p cresc.* *ff* 13-20

**Andante animato assai**

21

*p*

24

*f*

**Allegro deciso**

27

*f* 5 *ff*  
29-33

**La stejis movimento in due**

35

7 *ff*  
36-42

44 **Come prima**

46-53

5: Preghiera

**Allegro**

1-2

4 **Andante** 1.

8-9

10

12-15

17 1. a2

*p* *ff*

23-25 3 28-31 4 **f**

23-25 28-31 *f*

6

**Allegro deciso come prima**

4  
1-4  
a2  
ff  
7  
7-13

14  
ff  
8  
17-24  
1.  
sfz  
9  
26-34  
3/4

35  
p dolce  
3  
f 3

**Allegro deciso**

8  
41-48

6  
49-54  
ff deciso

**Allegro deciso**

57  
p  
5  
66-70

71

*f*

77

*ff*

84

*f*

90

91-92

*ff*

7: Aria-Cambro

17

1-17

*f*

Andante mosso espres.

19

20-29

*f*

*più mosso*

3 3 1. a2

31-33 34-36 *f* *ff*

39

*f* *p* *dim.* 11 42-52

**Presto**

6

53-58

**Andante**

59 1. 11

60-70

72 a2 1. solo

*ff* *p*

75 3

79-81

82

*f*

86 **Presto** *rall.* **Andante**

*ff* 88-96 *ff*

99 *rall.*

1. solo *f*

103 **1º Tempo**

8 1. 104-111

116

*ff*

121

*sffz*

## 8: Scena e Dueto

**Andante espressivo**

8

1-8

9

*sf* *sf* 11-13

14 **Allegro mosso**

*f* *f*

*col canto*

19-22

*f deciso*

**Allegro giusto**

26 1.

*espress.*

31

*f* 34-36 *p*

solo

39 1.

44

47-48 49-51 *poco rall.*

## Andante maestoso

secca

52-54  $f$  56-58  $f$

60

$pp$  delicatissime

un poco afrett.

62

$mf$   $p$   $pp$  64-67  $pp$

poco riten. col canto col canto

70

$p$   $pp$  delicatissime

74

$mf$  dim.

un poco più mosso

a2

77-79  $f$  82-83

1.

84

$p$

**Andante expres. come prima**

90 *col canto*

*p dolce express.* *ff*

**Allegro deciso**

96

*ff*

*secondando il canto*

100

*f*

**Allegro giusto come prima**

103-104

*f*

109

*f*

115

*p*

120

*f dim.* *ff*

*in tempo*

128-130

**Allegro cantabile**

134-139

141-142

*p*

147-151

*pp dolce*

157

159-161

**Andante moderato**

1. solo

162-164

*pp*

168-171

172

*poco più mosso*

*p*

*a piacere*

178-184

*ff*

188 *a2* *rall.*

3 3 3 3 2 191-192

**Molto Lento**

3 2 194-196 *pp* 198-199 *p*

202

206 *agitato* *a2* *ff*

210 *ff* 1. solo

215 *f*

222

228

233

*ff*

4

238-241

*ff*

245

2

247-248

9: Scena e Terzettino

**Allegro deciso**

1

5

2-6

1.

*pp*

9

a2

3

12-14

*ff*

16

2

17-18

*ff*

22-23 *f* *poco rall.* *a tempo* 29-31

32 *f* *ff*

35 *ff*

40-48 *poco rall.* 49-50 *meno mosso assai* 51-52 *p* *molto express.*

54 *Andante espressivo* *sfz* *ff* *ppp*

57 1. *ppp*

Lento *Allegro cantabile come prima* 59-60 61-66 68-71

72 *afrettando*

75-76 78-80

*ff* *ff*

2 3

Come prima

81-86

6

88-97

10

98

*dim.*

102

1. solo

*p dim.*

106

1.

*sfz* *sfz*

2º ato

2º ato

10: Cena d'Amore e Duettino

Andante mosso **2** Allegretto (♩. = 92) *meno* **3** *come prima* **8**

1-2 3-5 6-8 9-16

Andante tranquillo (♩. = 58)

19 5 1.

17-35 37-41

13 1. *pp*

44-56 *pp*

59 1º Solo *p*

66 1.

71 *1. solo*

6  
76-81

21 13 *1º Solo*

82-102 103-115

*pp* *dolcissimo*

118

2  
122-123

*un poco più animato*

124 *1.*

*mf* *ff* *grandioso*

129

2 6

131-132 134-139

11: Dialogo e Canzone

*Andante* (♩ = 72) *Un poco più animato* (♩ = 100) *1º Solo*

8

1-8 3 3 3 3

12 *rall.*

*animando sempre* *ff*

18 *meno* *senza rigor di tempo* *dim. e rall.* **Andante mosso** (♩ = 80)

20-25

**Allegretto pastorale** (♩ = 108)

26-28 *p* 30-32

**Poco più animato** (♩ = 152) **Agitato**

34-37 *f* 39-46

**Animato**

47 *ff*

51 *ff*

**Allegretto mosso deciso** (♩ = 152)

55 *ff* a2

**molto energico**

58 *ff*

62

64-69

## 12: Cena IIª

Andante mosso (♩ = 88)

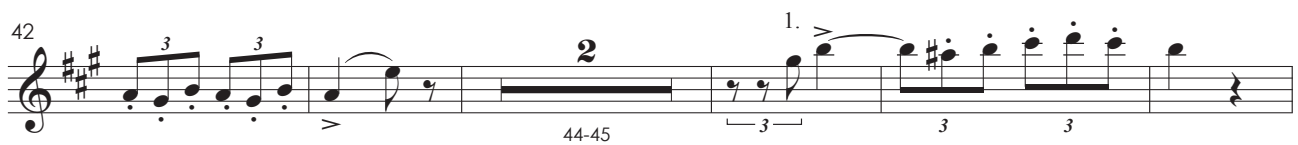
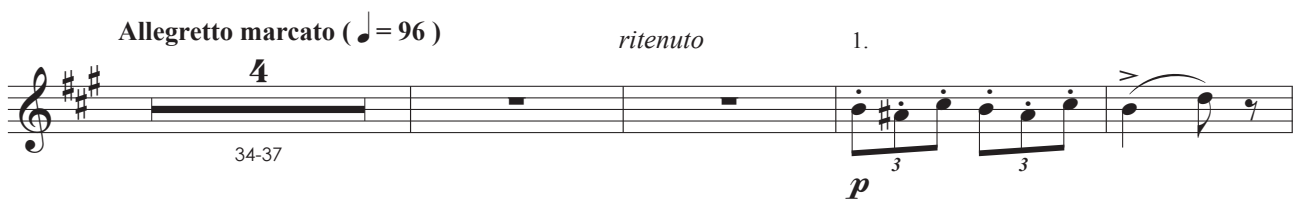
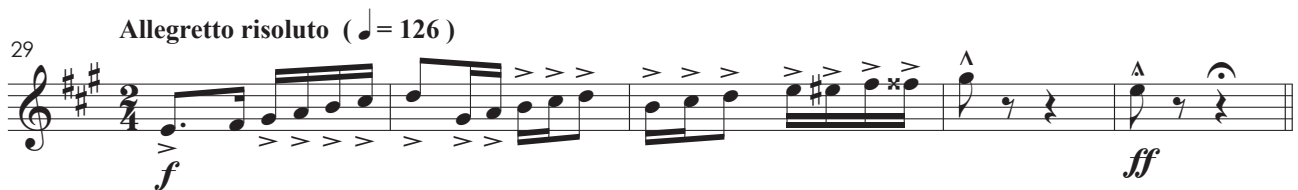
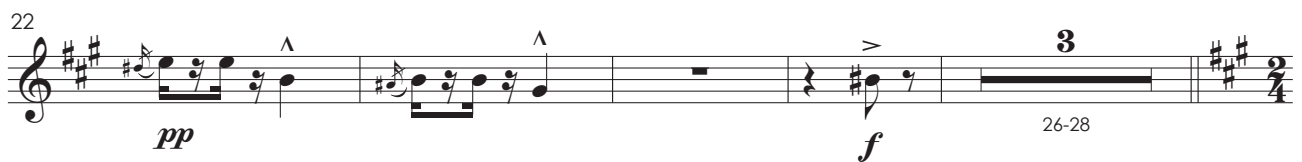
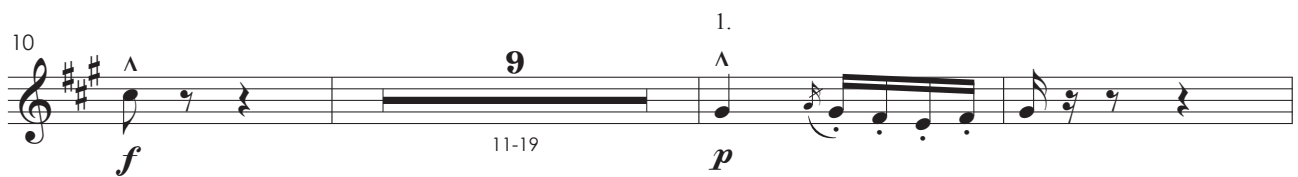

54 *risoluto* **f** **2** 55-56 **1.** **p** **3** **3**

**2** 59-60 **3** **3** **3** *cresc. sempre* **3** **3** **3**

66 **f** **3** **3** **3** **3** **3** *stentate e pesante* **3** **3**

**Animato, 1º tempo**

71 *rit.* **ff**

76 **1.** **3** **3** **3** **3**

80 *animando sempre* **2** 81-82 **a2** **3** *affrett.* **ff**

85 **a2** **sffz**

89 **a2** **ff** **f**

13: Terzetto

**Allegretto** **1º tempo**

1-8 12-13

*f* *p*

14 1.

*f* *p*

19 4 4

20-23 26-29

30 1. *rall.* *ritenuto* **Lento**

35-38

**Andante mosso** (♩ = 152) 1. solo *affrett.*

39-42 *dim.*

*f*

*l'istesso tempo* 1º Solo 1.

48-53 *p senza legare*

60 1º Solo

63-64

Cantabile (♩ = 160)

1º Solo

68 *p*

72

76 *pp* *dolcissimo* a2

80 *f* *pppp* *dolcissimo* solo

84

88 *f* *pppp* *dolcissimo* solo

6 *affrett.* *poco rit.* 2 2

92-97 98-99 100-101

103 *pp* *dolcissimo* 1º Solo 2

106-107

## 14: Scena e Frase

1 **Andante come prima** **10** **Come prima, ma un poco meno mosso** **3**

2-11 *f* 13-15

16 **1.** **6**

*p* *f* 21-26

27 **1.** **p**

*p*

31 **10** **p dim.** **34-43**

*p dim.* 34-43

**L'istesso movimento**  
1º Solo **2**

46-47

**Più lento** **4** **Andante espressivo** **4** **1.** **f**

48-51 52-55 *f*

**3** **59-61** **ff**

59-61 *ff*

*poco più mosso*

64

*ff*

15: Duettino

**Allegro marcato** (♩ = 100)      *a tempo*

**16**      **2**

1-16      17-18

*misurato*      *risoluto*      **Allegro deciso marcato** (♩ = 168)

**2**      **13**

21-22      24-36

**Allegretto**      **Andante**      *rall.*

**7**      **2**

37-43      44-45

**Andante mosso animato** (♩ = 92)

1.      1.

**4**      **7**

48-51      53-59

63

1.

68

*poco rit.*

**Risoluto** (♩ = 144)  
solo

16: Passaggio degli sposi

**Allegro giusto**

**Andante pastorale**

1.

a2

59

63-65 **3** *f*

69

72 *meno mosso assai*

77-79 **3** *ff* **4** *poco rit.*

84 **1º tempo** **1º Solo** *p* *dim.*

88 **Allegro giusto** *più mosso* *col canto* **3** **8** *f* *p*

102

106 *poco rit.* **4** 110-113

17: Aria

**Allegro giusto ritenuto**

17  
1-17 *ff*

21 *f* *rall. e dim* **2** 23-24 **22** 25-46 **Andante mosso espressivo**

**Andante** 16 47-62 *p* 1. *pp*

69 *ritenuto* *rall.* *rall.*

**1º tempo** 4 76-79 *pp*

83

87 *mf*

92

*p*

97-100

18: Gran Scena e Coro nella Chiesa

**Allegro mosso marcato**

1

16

3-18

**Andante mosso**     *ritenuto*

15     4     1.     a2

20-34     35-38

*p*     *f*

42

1.     a2

*p*     *ff*

46-48

8

49-56

*ff*

60

*pp*     *ff*

64

*ff*     *f*

68-70

71

*ff* *ff*

*Si omette  
l'ultima battuta*

76-77 79-80

19: Gran scena – Finale secondo

**Allegro giusto**

15

1-15

16

*ff* *p*

1. 3 5

21-23 26-30

*p*

**Allegro agitato**

11

31-41

42

*ff* 3

46-48

L'istesso movimento in quattro

49 <sup>1º Solo</sup>  
*pp* *dolcissimo*

55

59 <sup>a2</sup>  
*ppp* *pp*

1º tempo <sup>a2</sup>  
7 *f*  
65-71

74

4 <sup>1º Solo</sup>  
80-83 *p* *f*

89 *ff*

L'istesso movimento *un poco ritenuto*  
95 **3**  
96-98

*affrettando*

99 1. *f* **3** **3** a2 **4** 102-105

106 *f* **5** 107-111 *p* 1º Solo

115 a2 *p*

118 **Agitato** *a tempo* **2** *ff* 121-122

**Allegro moderato cantabile** solo **7** 128-134

140 col canto

143 **Allegro marcato** *f* a2 *ff* *a tempo* **4** *rall.* 147-150

152 **Allegro** *ff* **3** 155-157

158 *ff* 11 160-170

*Andante* 8 173-180 *ff* 7 183-189

*animando* 6 190-195 *rall. col canto* 9 196-204 *Presto vivo* *ff*

208

212 *ff* a2

219 *ff*

223 *ff*

228 2 234-235

236 1.

243-244

249

***ff***

**L'istesso movimento**  
*un poco ritenuto e agitato*

257

258-260 261-264

**Allegro deciso**

265-267

***f***

271

275

**Allegro giusto**

279-286

287 1º Solo

*p*

291

295

300

*ff*

305 1º Solo

*ppp* *energico* *poco più mosso*

309-310

313

*ff* *ff* *a2*

318

*ff* *ff* *a2*

323

*stentate*

327-328

330 *grandioso marcato*

*ff*

334

338

*f* *ff*

341 *vuoto ma in tempo*

**3**

344-346

347 *poco rall.*

*ff*

1º tempo  
Allegro giusto

**12**

352-363

364

*f*

**3**

365-367

368

*ff*

**4**

372-375

Andante

5

376-380

*ff*

382

*pesante*

386

1º tempo grandioso

*p*

395

*ff*

399

*f*

3<sup>o</sup> ato

Oboé 1

3° ato

20: Scena ed Aria

**Allegro mosso**

9

1-9

1.

*p*

15

20

14

23-36

**Allegro giusto**

5

37-41

*ff*

6  
44-49

1. *f*

a2

**Un poco meno mosso**

53

8  
54-61

**Calmo**

**Allegro mosso poco agitato**

18  
62-79

*ff*

5  
82-86

*f*

**Lento**

3

**Lento**

16  
90-105

1. *p*

1.

109

**Um poco più mosso**

112

2  
114-115

7  
116-122

**Sempre in tempo marcato**

3  
123-125

a2 *f*

**Lento**

3  
129-131

**Andante espressivo**

1.

132-133      135-136

*p*

**Allegro agitato**

140

a2

*f*

*p*

6

144-149

8

150-157

158

1.

163

*quasi affrett.    riten. Col Canto*

2      3

168-169      170-172

175 1.

*p*

21: Scena e Duetto – Orfana e Sola nel materno tetto

Andante sostenuto Scena IIª

5 2

2-6 7-8

*f*

Allegro deciso

11

*f*

4

13-16

17

*ff*

3

19-21

Allegro giusto

23

28

31 *ff* 35-36 **2**

37 **Deciso** *ff* < 38-44 1.

48

52 *dim.* *f* a2

56 **Meno mosso** *rall.* 58-64 *f* <

**Andante moderato**

**2** 69-70 **3/4**

**Andante sostenuto**

**Animato e marcato**

**I° Tempo un poco più animato**

**Allegro non troppo**

*agitando poco a poco*

2 6

137-138 139-144

145

*ff*

149

*rall.*  
*sfz*

**Allegretto agitato un poco**

*rall. col canto*

*a tempo*

158

8

160-167

169

*f*

174

*p*

178

178

**Un poco meno mosso**

182

*pp*

187

**Grandioso**  
2.  
193

*ff*

5

194-198

4

*ritenuto*

200-203

205

7

206-212

22: Coro

**Andante giusto**

21

1-21

**Andante mosso, ma poco**

10

22-31

**un poco agitato**

32

1. 3 a2

*f*

**Poco più mosso**

35

*f* *rall.* 6

39-44

**Allegro mosso**

46-53

8 1. a2

*f*

59

1. 4

*p* 62-65

66

1. 3 3 3 3 3 3 3

71

3 3 1. *f*

76

6 80-85

86 1. a2

*poco rall.*

16

92-107

Iº Tempo

4

110-113

1. 3

*p*

115

3 3 3 3 3 3 3

10

118-127

*f*

23: Scena e Duetto – Tu la nevrarai negli impeti

8

1-8

Andante un poco mosso      Presto      Col Canto

9

9-17

**Lentamente**

**4**

1.

20-23

*p* *espressivo*

**In tempo**

**3**

27-29

24

**Andante marcato**

**7**

*col canto*

1-7

*(dopo la parola)*

**7**

9-15

**Moderato**

**7**

1.

*p*

*rall.*

16-22

**Andante espressivo**

**10**

26-35

36

*p* *espress.*

40

*animando un poco*

43

*affrettando un poco*

*ff*

46-48

*animato*

50-53

*f*

*rit.*

55-56

*riten. Col Canto*

**Presto**

59

**I° Tempo**

1.

*p*

*rall.*

63-65

**Più mosso ma andante**

66-68

69 **Allegro** *poco rall.*  
a2  
*ff*  
3 3 3 3

**Andante mosso assai, quasi allegretto** *riten. Col Canto*  
3 3  
73-75 76-78

80  
*ff* 1. *pp* sciolte

83  
*ff* 1. *pp*

86  
*dim. molto*

89  
*pp* dolce

93

*f* *pp* *dolcissimo*

95

*pp* *f*

97

*ff* *pp*

100

*f* *allargando*

103

*p* *f*

107

*p*

110

*2*

111-112

**Allegro non troppo**

10

113-122

123

*ff*

127

**Iº Tempo**

*ff pp ff pp*

130

**Allegro mosso**

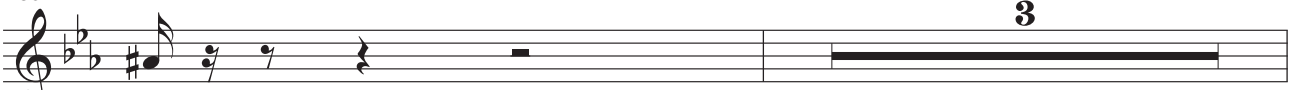

3

131-133

134

a2

*ff* *p* *rfz*

138

1.

*p* *f*

142

*rall.* *a tempo*

4

144-147

148

*f*

152

Meno mosso assai

*ff*

4

154-157

158

Deciso

*f*

161

a2

*f*

165

*f*

169

a2

Fine dell'atto III°

*f*

4<sup>o</sup> ato

4° ato

25: Cena e Strofe

Andante giusto

1-8 *ff*

12 14-17 *f*

19 20-21

24-28 29-39 *f*

*come prima*

42 *ff marcato*

26

*un poco stentato*

1 12  
4-15

1º Tempo

*un poco affrettato*

4 2  
16-19 20-21

Lentamente

Allegretto molto

9 4 3  
22-30 31-34 *f* p  
3

38 2  
*f* ff 40-41

Allegretto marcato

*poco rall.*

4 7  
42-45 47-53 *sf*

1º Tempo

58

*f*

62

66

*ff* *p*

Andante

8

72-79

1º Tempo, Agitato

4 3 2

un poco riten. rall.

81-84 87-89 90-91

*ff*

1º Tempo, come prima

4 7

rall.

94-97 99-105

*f*

1º Tempo

107

110

*f*

114

*ff*

27: Cantabile – Gajolo

Moderato

1 2 10

2-3 5-14

Presto

*mosso*

4

15-18

*ff*

3 3 3

Andante cantabile

7

21-27

1.

*p*

31

*f*

3

33-35

36 **1º Tempo** *un poco animato*

1.

*p*

41

*ff marcato*

45

**3**

47-49

28: Invettiva – Coro

**Andantino nosso**

1

**3**

2-4

5

*f*

*a piacere* **2**

*animato il tempo* **3**

7-8

9-11

**Allegro deciso**

12

15

17

**Allegro giusto**

8

20-27

2

30-31

32

37

41

2

45-46

*poco rall.*

*f*

*p*

50

1º Tempo

55

*dim.*

1º Tempo

10

59-68

*f*

*ff*

72

*ff*

77

12

82-93

*ff deciso*

*f*

## 29: Scenetta – Cambro

*cadenza a piacere*      *un poco affrettando*      *ritenuto*

**4**                                      **2**                                      **3**

1-4                                      5-6                                      7-9

**Andante espressivo**      *poco riten. rall.*      *come prima*      *con più moto*

**9**                                      **2**                                      **3**                                      **5**

10-18                                      19-20                                      22-24                                      25-29

31

*p*      *cresc.*      *cresc.*

**3**      34-36

**Lento**

**9**

37-45

**Andante moderato**      *accel.*      *presto*

**3**

46-48

51      **Allegro agitato**      *meno assai*      *poco rall.*

*p*      *f*      *p*      *f*      **2**

55-56      **3/4**

**Andante moderato** **6** *smorzando* **2** *rall.*

58-63 64-65 66-67

69 *p espress.* 3 3

73 *f* 4 76-79

30: Romanza

**Lentamente** **4** *un poco più animato* **4** *rall.*

1 2-5 6-9

*in tempo animato* **2** *poco rit.* *rall.* *rit.* **2** *riten.* **5**

11-12 15-16 17-21

**4** *un poco affrettando* **2** *riten.* **3**/**4**

22-25 26-27

Andante molto

8  
30-37  
*p* *p*

42  
47-50  
*ff* *rall.*

53  
*pp* *più mosso 1. riten.* *più mosso riten.* 4  
60-63

1º Tempo

8  
64-71  
*p* a2

75

4  
80-83  
*ff* *col canto rall.* *pp*

89  
*p* 1. 4  
94-97

98 *un poco più mosso*

99-100 *p*

103 *riten.*

*sfz* *p*

31: Gran scena – Quartetto finale

**Andante mosso** **10** *a piacere* **2** *in tempo un poco meno mosso* **4** **Moderato** **3**

1-10 11-12 13-16 17-19

**Andante espressivo**

20-25 *p espressivo* 29-36 37-39 *smorzando*

**Lento** **4**

40-43 *ff* *ff*

*smorzando* **9** **Presto deciso** **2**

47-55 56-57

**Allegro mosso**

scialte

58

61

65

73

**ff** deciso

**Allegro**

**Allegro più mosso energico**

82

86

90

94 *ff* *ff* 7 99-105

106 1. *f* 1. *f* *mf* *meno mosso*

*rall.* **Andante** *riten.*  
2 4 *f*  
112-113 115-118

**Allegro un poco agitato**  
4 *p*  
121-124

128 *p*

134 *poco rall.* 3/4

**Andante espressivo**  
2 1. *p* 3 4 145-148

**Andante**

1. **3** 1. **3** *animando*

149-151 *p* 153-155 *pp*

**3**

158-160 *p* *f*

165 1.

*dim.* *pp*

**16** a2

170-185 *ff*

189 *l'istesso movimento*

*p* **5** 192-196

**Allegro non troppo**

**4**

197-200

207 *rall.*

*rall.*

**Andante moderato**

212

213-216

1.

2

*pp*

219-220

221

*smorzando*

*f*

10

222-231

233

**Allegro vivo**

*ff*

*affrettando*

239

243

*a2*

Oboé 2 (Corne-Inglês)

1º ato

Oboé 2

# Fosca

ópera em quatro atos

Libretto de  
Antonio Ghislanzoni

A. Carlos Gomes

## Preludio

**Allegro molto, vivace**  
(1.)

*p* semplice e sunga legatura

7

13-16      17-20      21-24      25-29

*come prima*  
(1.)  
*pp*

32

40

3 4 4

41-43 45-48 49-52

53

2 4 3 7 4

56-57 58-61 62-64 68-74 75-78

**ff** *tutta forza*

*rall.*

17 3

79-95 96-98

**Andante moderato**

15

100-114

**Lo stesso movimento**

4

115-118

123

**ff** *marcatissime a tutta forza*

127

**ff**

1° ato

Preludio: Scena – Gajolo e coro

Allegro energico

1: Scena – Gajolo e coro

Allegro mosso

Si alza la tela

a2

12

17

*Si alza la tela*

40

*ff* *ff*

47

52

*marcato*

56

7

60-66

68

72

*ff*

3

75-77

78

*f*

10

82-91

92

2

**Andante mosso**

27

**Andante religioso**

**Allegro deciso**

4

50-53

*f*

*ff*

**Andante**

7

58-64

*poco riten.*

3

66-68

**Allegro mosso**

14

69-82

*f*

86

88-94

*ff*

95

a2

*f*

3

98-100

*f*

105

*f*

110 *meno mosso* **3**  
111-113

114 **Allegro deciso**  
*f*

119 **6**  
*f* 123-128

129 *ff* *f*

*meno mosso* **2** *ff marcato*  
133-134

**Andante** **13**  
137-149

**Allegro deciso** **6**  
150-155

156

160

164

168

3: Cambro

Andante *7* *più mosso* *a tempo* *2*

Andante mosso *più animato*

4

Lentamente

Andante animato assai

Allegro deciso

La stejis movimento in due

Come prima

44

46-53

5: Preghiera

Allegro

1-2

Andante

4-7 8-9 10-11

13-14 17-20 a2 ff >

23

pp pp 28-31 f

6

**Allegro deciso come prima**

4  
1-4  
a2  
7  
7-13  
*ff*

14  
*ff*  
8  
17-24  
9  
26-34  
3/4

5  
35-39

**Allegro deciso**

8  
41-48

6  
49-54  
*ff deciso*

**Allegro deciso**

57  
*ff*  
13  
58-70

71

*f*

77

*ff*

84

*f*

90

*ff*

7: Aria-Cambro

**18**

*c*

Andante mosso espres.

19

*f*

*più mosso*

31-33      35-36

**3**      **2**

a2

*ff* <

39

*f*      *p*      *dim.*

**11**

42-52

*ff*

**Presto**

**6**

53-58

**Andante**

59

**12**

60-71

**2/4**

72

a2

*ff*

**5**      **3**

74-78      79-81

82

**Presto**      *rall.*      **Andante**

86

*ff*      **9**      *ff*

88-96

99 *rall.*

100-101

103 **1º Tempo**

104-111 113-114

116

*ff*

121

*sfz*

8: Scena e Dueto

Andante espressivo

1-8

9

*sf* *sf* 11-13

**Allegro mosso**

14

*col canto*

**Allegro giusto**

**11**

26-36

solo

37

40-46

*poco rall.*

47-48

50-51

**Andante maestoso**

secca

52-54

56-58

61

*un poco afrett.*

4

64-67

68 *poco riten. col canto* *col canto*

*pp*

73

*p* *pp delicatissime* *mf dim.*

*un poco più mosso* *a2* *rall.*

77-79 *f* 82-86 87-89

90 **Andante expres. come prima** *a2* *col canto*

*ff*

96 **Allegro deciso**

*ff*

100 *secondando il canto*

*f*

**Allegro giusto come prima**

12  
103-114

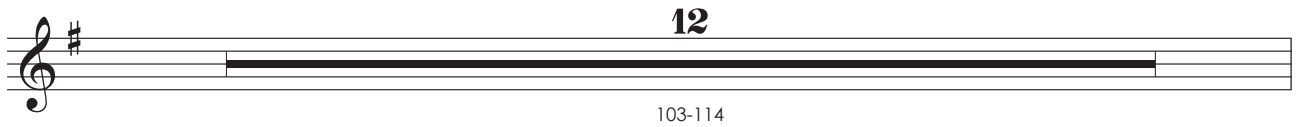

115  
*p*  
6  
119-124

125  
*ff*

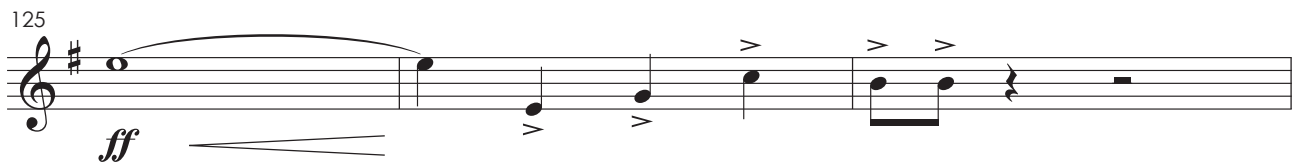

*in tempo*  
3  
128-130

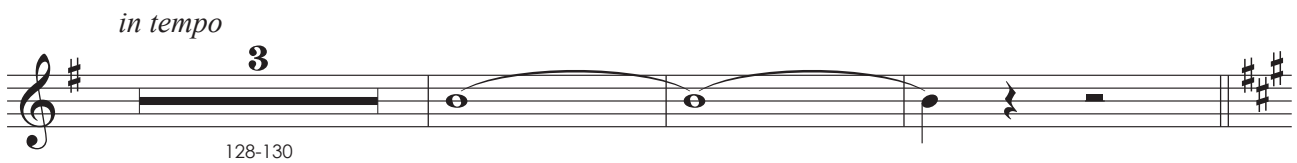

**Allegro cantabile**

6  
134-139

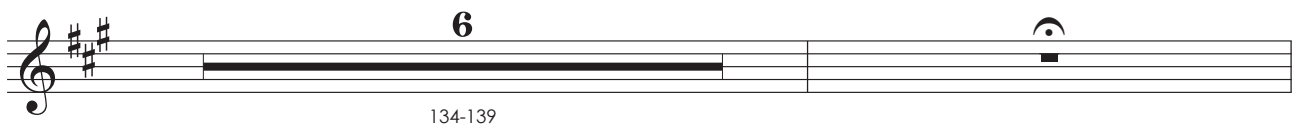

2 2  
141-142 143-144

5 3  
147-151 153-155

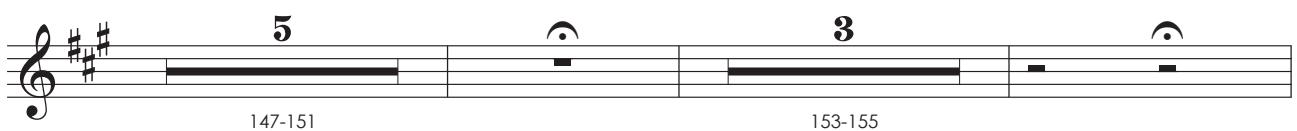

5  
157-161

**Andante moderato**

3 3 4  
162-164 165-167 168-171

*poco più mosso*

*a piacere*

5 8  
172-176 177-184

185  
*ff*

188 a2 *rall.*  
190-192

**Molto Lento**

3 8  
194-196 198-205  
*pp*

*agitato*

3 a2  
206-208  
*ff*

210  
*ff*  
213-214

215

219

223

227

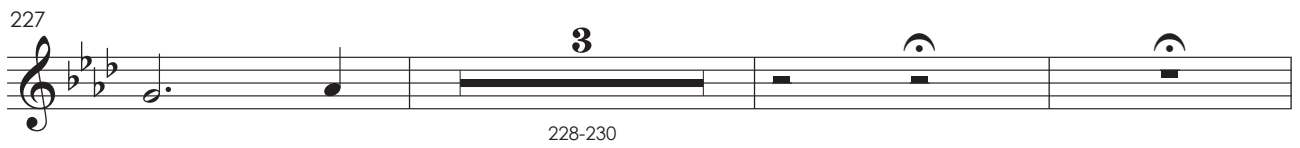

233

238-241

245

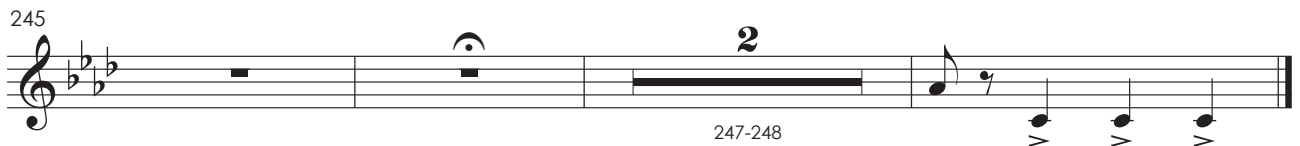

## 9: Cena e Terzettino

Allegro deciso

1

2-6 7-8

9 a2 *poco rall.*

*ff* 12-14

16

17-18 *f* *ff*

*poco rall.*

22-23 *f*

*a tempo*

29-31 *f* *ff*

35

*ff*

*poco rall.* **9** **2** *meno mosso assai* **3**

40-48 49-50 51-53

**Andante espressivo**

54

*sfz* *ff*

**Lento** **Allegro cantabile come prima**

**2** **6** **4**

59-60 61-66 68-71

*ff*

**afrettando**

**2** **3**

73 75-76 78-80

*ff*

**Come prima**

**6**

81-86

**10**

88-97

100

*dim.* **9**

103-111

2º ato

2º ato

10: Scena d'Amore e Duettino

Andante mosso **2** Allegretto (♩. = 92) *meno* **3** *come prima* **8**

1-2 3-5 6-8 9-16

Andante tranquillo (♩. = 58)

17-35 37-41

42-43 44-56 57-58

59-65

66-70

5  
71-75

6 21 13  
76-81 82-102 103-115

5 2  
116-120 122-123

*un poco più animato*

4  
124-127

128 3 6  
130-132 134-139

***ff*** *grandioso*

11: Dialogo e Canzone

Andante (♩ = 72)

8  
1-8

Un poco più animato (♩ = 100) *rall.*

5  
11-15

***ff***

18 *meno* *senza rigor di tempo* *dim. e rall.* **Andante mosso** (♩ = 80)  
6  
20-25

**Allegretto pastorale** (♩ = 108)  
3 3  
26-28 30-32

**Poco più animato** (♩ = 152) **Agitato**  
4 8  
34-37 39-46  
*f*

**Animato**  
9  
47-55

56 *a2* **Allegretto mosso deciso** (♩ = 152)  
*ff*

58 *molto energico*  
*ff*

61  
6  
64-69

12: Cena IIª

Andante mosso (♩ = 88)

9  
1-9

10

f  
9  
11-19

2  
20-21  
7  
22-28

Allegretto risoluto (♩ = 126)

29

f  
ff

Allegretto marcato (♩ = 96)

4  
34-37  
ritenuto  
3  
39-41

4  
42-45  
3  
46-48

3  
49-51  
ritenuto  
rall.

54 *risoluto*

66

**Animato, 1º tempo**

71 *rit.*

76

*animando sempre*

85

89

## 13: Terzetto

**Allegretto** **1º tempo**

8 1-8 2 10-11 2 12-13

5 14-18

4 20-23 4 26-29

2 30-31 *rall.* *ritenuto* **Lento** 4 35-38

**Andante mosso** (♩ = 152) *affrett.*

4 39-42 2 43-44

*l'istesso tempo*

6 48-53 9 54-62

2 63-64 3 65-67

Cantabile (♩ = 160)

4  
68-71

4  
72-75

3  
76-78

a2

80

2  
82-83

*f*

4  
84-87

88

2  
90-91

6  
92-97

*f*

98

*affrett.*

*poco rit.*

5  
103-107

14: Scena e Frase

1 **Andante come prima** **Come prima, ma un poco meno mosso**

10 3

2-11 13-15

*f*

5 6

16-20 21-26

4

27-30

3 10

31-33 34-43

**L'istesso movimento**

4

44-47

**Più lento** **Andante espressivo**

4 4 2

48-51 52-55 56-57

3

59-61

*ff*

64 *poco più mosso*

*ff*

15: Duettino

**Allegro marcato** (♩ = 100) *a tempo*

16 2

1-16 17-18

*misurato* *risoluto* **Allegro deciso marcato** (♩ = 168)

2 13

21-22 24-36

**Allegretto** **Andante** *rall.*

7 2

37-43 44-45

**Andante mosso animato** (♩ = 92)

4 7

48-51 53-59

61

5

63-67

2

68-69 *f*

2 2 *poco rit.*

72-73 74-75

76 **Risoluto** (♩ = 144)

*ff*

16: Passaggio degli sposi

Allegro giusto

Andante pastorale

72 *meno mosso assai*

*poco rit.*

1º tempo

*Allegro giusto* *più mosso* *col canto*

102

106 *poco rit.*

17: Aria

**Allegro giusto ritenuto**

17  
1-17

*ff*

21  
*f*

*rall. e dim*

2  
23-24

**Andante mosso espressivo**

22  
25-46

**Andante**

16  
47-62

6  
63-68

3  
69-71

*ritenuto*

*rall.*

*rall.*

**1º tempo**

4  
76-79

4  
80-83

84  
*mf*

88

92  
*p*

4  
97-100

18: Gran Scena e Coro nella Chiesa

1 **Allegro mosso marcato**

15 **Andante mosso** *ritenuto* 4 1. a2

43 a2

49-56 8

60

64

71

76-77 2

79-80 2

Si omette l'ultima battuta

## 19: Gran scena – Finale secondo

**Allegro giusto**

15  
1-15

16

*ff*

3 2 5  
21-23 24-25 26-30

**Allegro agitato**

11  
31-41

42

*ff*

3  
46-48

**L'istesso movimento in quattro**

6  
49-54

4  
55-58

4  
59-62  
a2  
pp

1º tempo  
7  
65-71  
a2  
f

75

4 4  
80-83 84-87

88  
f

92  
L'istesso movimento un poco ritenuto  
3  
96-98  
ff

99  
affrettando a2  
4  
102-105

106  
5 3  
107-111 112-114  
f

115  
a2  
p  
Agitato

*a tempo*

121-122

*ff*

**Allegro moderato cantabile** *solo*

128-134

*ff*

139 *col canto*

*ff*

**Allegro marcato** *a2* *a tempo* *rall.*

143-150

*f* *ff*

**Allegro**

152-157

*ff*

158

160-170

*ff*

**Andante**

173-180 183-189

*ff*

*animando* *rall. col canto* **Presto vivo**

6 9

190-195 196-204

*ff*

208

212

a2

*ff*

219

*ff*

223

*ff*

228

2

234-235

236

249

***ff***  
**L'istesso movimento**  
*un poco ritenuto e agitato*

257

**Allegro deciso**

271

275

**Allegro giusto**

4  
287-290

4  
291-294

6  
295-300

301  
*ff*

2 2 *energico* *a2* *poco più mosso*  
307-308 309-310 *f*

2 *a2* *ff* 2  
313-314 317-318

319 *a2* *ff*

323 *stentate*  
2  
327-328

330 *grandioso marcato*

*ff*

334

338

*f* *ff*

342 *vuoto ma in tempo*

**3**

344-346

347 *poco rall.*

*ff*

1º tempo  
Allegro giusto

**12**

352-363

364

*f*

**3**

365-367

368

*ff* *ff*

**4**

372-375

Andante

5

376-380

*ff*

382

*pesante*

1º tempo grandioso

386

*ff*

391

*ff*

395

*ff*

399

*ff*

3<sup>o</sup> ato

Oboé 2 (Corno-inglês)

3° ato

20: Scena ed Aria

**Allegro mosso**

**Allegro giusto**

53 **Un poco meno mosso** **Calmo** **8**

54-61

**Allegro mosso poco agitato** **18**

62-79 *ff*

**Lento** **5** **2**

82-86 *f* 88-89

**Lento** **6** **10** **7**

90-95 96-105 106-112

113 **2**

114-115

**Um poco più mosso** **7**

116-122

**Sempre in tempo marcato** **Lento** **3** **3**

123-125 *f* 129-131

**Andante espressivo**

132-133      135-136      137-138

**Allegro agitato**

140      a2

143      6

144-149

8

150-157

9

158-166

2      3      *quasi affrett. riten. Col Canto*

168-169      170-172

7

175-181

21: Scena e Duetto – Orfana e Sola nel materno tetto

Andante sostenuto      Scena IIª

5      2

2-6      7-8

*f*

11 **Allegro deciso**

4

13-16

*f*

3

19-21

*ff*

**Allegro giusto**

8

23-30

*ff*

**Deciso**

2      7

35-36      38-44

*ff*

10  
45-54  
a2  
*f* >

7  
58-64  
*f*

66  
Meno mosso  
rall.

Andante moderato  
2  
69-70  
muta Corne-Ingês

**Andante sostenuto**

72  
C Ing

76  
C Ing

80  
C Ing

84  
C Ing

88  
C Ing

92  
C Ing

96  
C Ing

99-101

**Animato e marcato**

115  
*largamente*  
*muta Corne-Ingês*

119  
**Iº Tempo un poco più animato**

123

127-130

132 *riten. Col Canto*

C Ing

137 **Allegro non troppo** *agitando poco a poco*

C Ing

141

C Ing

**ff** *muta Oboé 2*

146 <sup>a2</sup>

149 *rall.*

**sfz**

154

**Allegretto agitato un poco**

*rall. col canto*

*a tempo*

158

**8**

160-167

8  
169-176

8  
177-184

**Un poco meno mosso**

8  
185-192

**Grandioso**

193 2. *ff* 197-198 2 *muta Corne-Ingês*

200 *p dolce* *ritenuto* *dim. col canto*

205 *p* 6 *muta Oboé 2*  
206-211

## 22: Coro

Andante giusto

21  
1-21

Andante mosso, ma poco

un poco agitato

a2

10  
22-31  
*f*

Poco più mosso

35  
*f*

*rall.*

6  
39-44

Allegro mosso

8  
46-53  
4  
54-57  
*f*

59

2  
60-61  
4  
62-65

22  
66-87

88 a2

16 poco rall.  
92-107

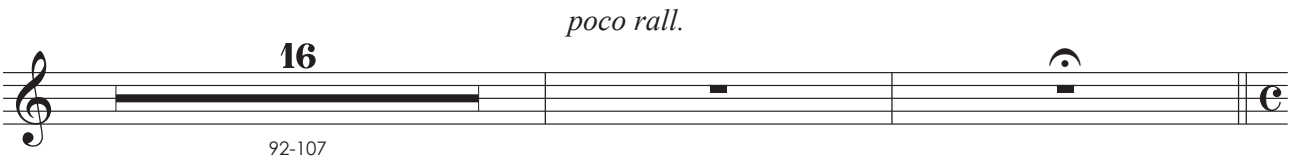

Iº Tempo  
4 4  
110-113 114-117

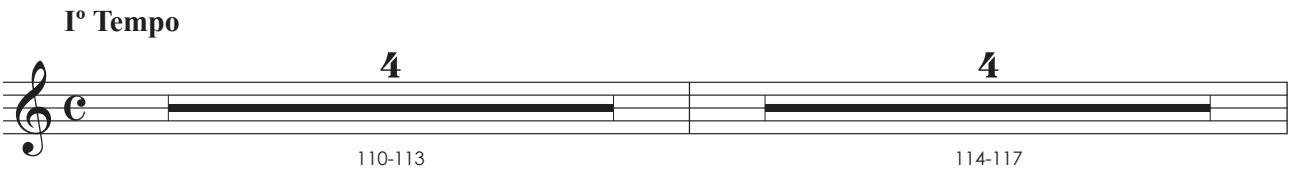

10  
118-127

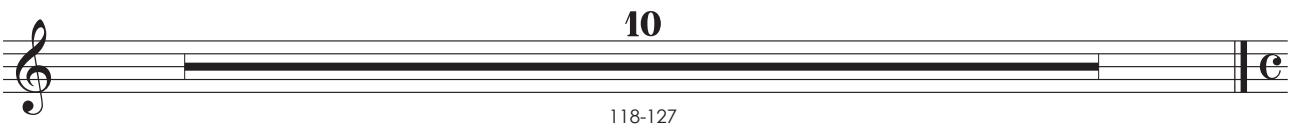

23: Scena e Duetto – Tu la nevrai negli impeti

8  
1-8

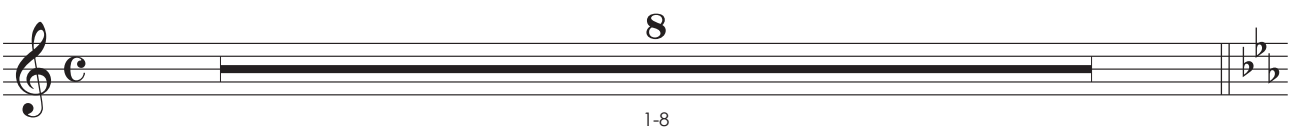

Andante un poco mosso

Presto

Col Canto

9

9-17

Lentamente

4

20-23 24-26

In tempo

3

27-29

24

Andante marcato

col canto

7

1-7

9

(dopo la parola)

6

10-15

Moderato

rall.

7

2

16-22 23-24

**Andante espressivo**

10  
26-35

36  
*p* *espress.*

40  
*animando un poco*

43  
*affrettando un poco*  
*ff*  
46-48

**animato**  
4  
50-53  
*f*

*rit.* **2** *riten. Col Canto* **Presto**  
55-56

**Iº Tempo**  
4 *rall.* 3  
59-62 63-65

**Più mosso ma andante**

**Andante mosso assai, quasi allegretto**

*riten. Col Canto*

93

*f*

94-95

2

97

*pp*

98-100

3

*allargando*

101-103

*p*

*p*

106-108

3

3

109

*p*

*p*

111-112

2

**Allegro non troppo**

113-122

10

123

*ff*

**Iº Tempo**

127

*ff* *ff*

**Allegro mosso**

130

**3**  
131-133

134 a2

*ff* *p* *rfz*

138

*p*  
**2**  
139-140

142

*ff* *rall.* *a tempo*  
**4**  
144-147

**3**  
148-150

**Meno mosso assai**

152

*ff*  
**4**  
154-157

**Deciso**

158

161

a2

165

**Fine dell'atto III°**

169

a2

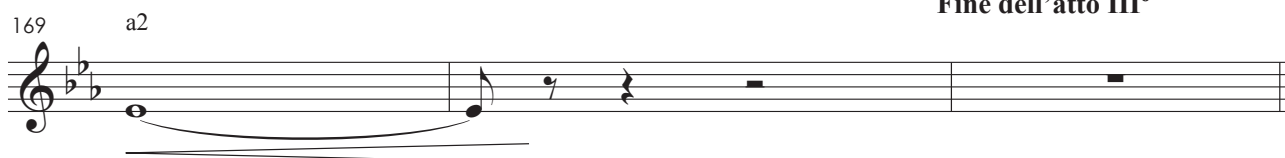

4<sup>o</sup> ato

4° ato

25: Cena e Strofe

Andante giusto

8  
1-8  
*ff*

4  
14-17  
*f*  
20-21

come prima

5  
24-28  
11  
29-39  
*f*

42  
*ff marcato*

26

*un poco stentato*

1

12  
4-15

1º Tempo

*un poco affrettando*

4 2  
16-19 20-21

Lentamente

Allegretto molto

9 4  
22-30 31-34  
*f*

2 2  
36-37 40-41  
*f ff*

Allegretto marcato

*poco rall.*

4 7  
42-45 47-53  
*sf*

1° Tempo

3

62

66

2

67-68

Andante

72

7

73-79

1° Tempo, Agitato

4

81-84

3

87-89

2

90-91

*un poco riten. rall.*

*ff*

1° Tempo, come prima

4

94-97

7

99-105

*f*

*rall.*

1° Tempo

3

107-109

114

*ff*

27: Cantabile – Gajolo

**Moderato**

1

2

10

2-3

5-14

**Presto** *mosso*

4

15-18

*ff*

3

3

3

**Andante cantabile**

7

3

21-27

28-30

*f*

**1º Tempo**

3

3

33-35

37-39

*un poco animato*

6

3

40-45

47-49

32

ff

ff

35

39

42

45-46

47

*poco rall.* 1º Tempo

9

50-58

1º Tempo

10

59-68

72

ff

76

12

82-93

*ff* deciso

*f*

29: Scenetta – Cambro

*cadenza a piacere*

4

1-4

*un poco affrettando*

2

5-6

*ritenuto*

3

7-9

*Andante espressivo*

9

10-18

*poco riten.*

2

19-20

*rall.*

3

22-24

*come prima*

5

25-29

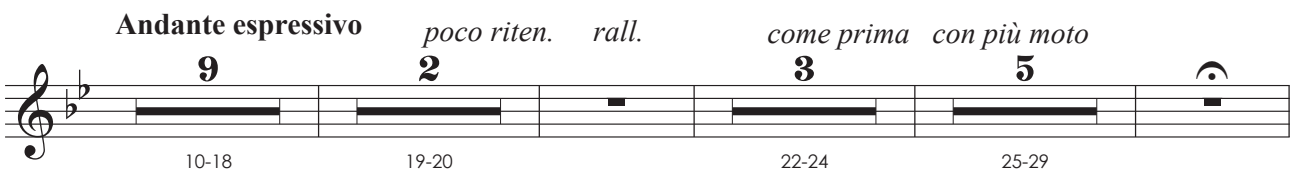

31

*p*

3

34-36

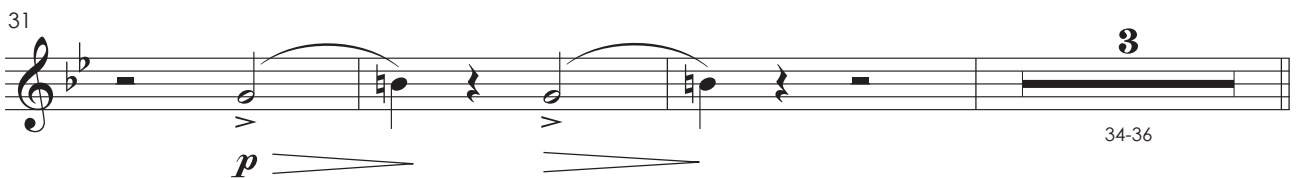

*Lento*

9

37-45

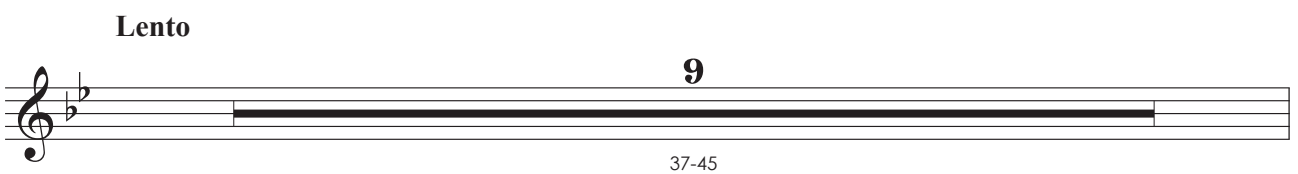

**Andante moderato** **3** *accel.* *presto*

46-48

51 **Allegro agitato** *meno assai* *poco rall.*

55-56

**Andante moderato** **6** *smorzando* **2** *rall.* **2**

58-63 64-65 66-67

**11**

69-79

30: Romanza

**1** **Lentamente** **4** *un poco più animato* **4** *rall.*

2-5 6-9

*in tempo animato* **2** *poco rit.* *rall.*

11-12

14 *rit.* **2** *riten.* **5** **4** *un poco affrettando* **2** *riten.* **3**  
15-16 17-21 22-25 26-27

**Andante molto**  
**8**  
30-37

42 **2** **6** *rall.*  
43-44 45-50 *ff* *dim.*

*più mosso* *riten.* *più mosso* *riten.*  
**2** **6**  
53-54 58-63

**1° Tempo**  
**8** *a2*  
64-71 *p*

75 **3** **4**  
77-79 80-83

84 *col canto* *rall.* **5**  
*ff* *dim.* 86-90

91

*p*

94-97

4

98

*p*

99-100

2

*un poco più mosso*

103

*riten.*

*p*

*sfz*

31: Gran scena – Quartetto finale

**Andante mosso**

**Moderato**

10

2

4

3

1-10

11-12

13-16

17-19

*a piacere*

*in tempo un poco meno mosso*

**Andante espressivo**

*smorzando*

6

3

8

2

20-25

26-28

29-36

38-39

**Lento**

*smorzando*

4

ff

ff

8

40-43

48-55

**Presto deciso** **2** **Allegro mosso**  
scialte 3 3 3 3 3 3 3 3

56-57

60

3 3 3 3

63

**f**

**5** a2 **rall.** **2**

68-72 **ff** deciso 75-76

**Allegro** **4** a2 **f**

77-80 3 3

**Allegro più mosso energico** **ff**

82

85 **3**

87-89

90

93

*ff*

97

*ff*

8  
99-106

*meno mosso*

3  
108-110

2  
112-113

*rall.*

**Andante**

4  
115-118

*f*

*riten.*

**Allegro un poco agitato**

4  
121-124

4  
125-128

4  
129-132

*poco rall.*

4  
133-136

3  
138-140

$\frac{3}{4}$

**Andante espressivo**

2 2 4

141-142 143-144 145-148

**Andante**

*animando*

3 3 3

149-151 153-155 158-160

161

*p* *f* 3

165-167

16

a2

170-185 *ff*

189

*l'istesso movimento*

*p* 5

192-196

**Allegro non troppo**

4 6

197-200 201-206

208

*p* 3

*rall.*

**Andante moderato**

**4** **4** **10**

213-216 217-220 222-231

*smorzando*

*f*

233

**Allegro vivo**

*ff*

*affrettando*

237

241

245

a2

Clarinete 1 (Moderno)

1<sup>o</sup> ato

Clarineta 1 em Si $\flat$

# Fosca

ópera em quatro atos

Libretto de  
Antonio Ghislanzoni

A. Carlos Gomes

## Preludio

**Allegro molto, vivace**

10  
2-11

sotto voce  
(1.)

13  
*pp cupo*  
17-20

sotto voce  
(1.)

4 5 7  
21-24 25-29 30-36  
*pp*  
4

41

2  
46-47

48 (a2)

51-52

53

*ff* tutta forza

56-57

*f* marcato

62

68-70

71-74

75-78

1. solo

*p*

81

sotto voce

*pp*

89

*pp*

94-95

96-98

rall.

Andante moderato

15

100-114

Lo stesso movimento

115-118

123

*ff* marcatissime a tutta forza

127

*ff*

1 $^{\circ}$  ato

Preludio: Scena – Gajolo e coro

Allegro energico

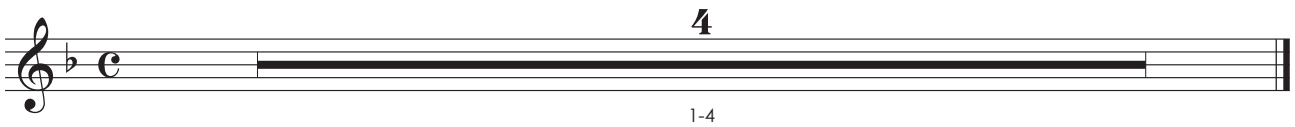

1: Scena – Gajolo e coro

*Si alza la tela*

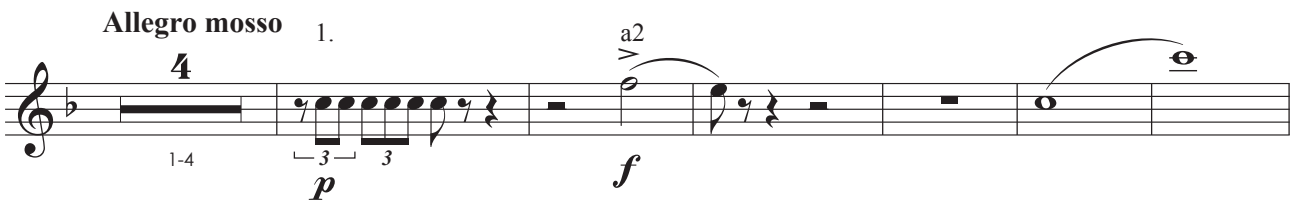

7 a2  
23-29  
*p*

2 38-39  
*ff* *ff*

46  
*Si alza la tela*

51  
*marcato*

56 60-64  
5

65  
*mf*

3 a2 71-73  
*ff*

78

*f*

**11**

82-92

*f*

96

2

**3**

1-3

7-10

*f*

**Andante mosso**

**15**

12-26

(original: em Dó)

*f*

*f*

**11**

31-41

Andante religioso

5

42-46

*pp* *ppp*

Allegro deciso

50

51-53

**3**

54

*f* *f*

Andante

7

*poco riten.*

**3**

58-64

66-68

Allegro mosso

1.

**4**

**7**

69-72

75-81

*pp*

84

*f* *ff*

**7**

88-94

95

a2

**3**

98-100

101

*f*

105 (original: em Si bemol) *meno mosso*

*f* *meno mosso* 3

111-113

114 **Allegro deciso**

*f*

119

*f* *f* a2

123-127

5 *p* *ff*

131 *meno mosso*

*f* 2 *ff* marcato

133-134

137 **Andante** 1.

*p* *ppp*

7

143-149

**Allegro deciso**

6

150-155

*sfz* *ff*

161

167

3: Cambro

*Andante* *più mosso* *a tempo*

7 2 2

1-7 9-10 11-12

*f*

*Andante mosso* *più animato* 1.

7 3

13-19 20-22

3 3 3

*f*

4

Lentamente

Andante animato assai

Allegro deciso

La stejis movimento in due

44 **Come prima**

46-53

5: Preghiera

**Allegro**

1-2

4 **Andante**

pp

8-9

10

pp

f

16 **col canto**

p

ff

22

p dim.

27-28

29

f

6

**Allegro deciso come prima**

4  
1-4 *ff* 7-13 *ff*

15 8 9  
17-24 *sfz* 26-34

2 3  
35-36 *f*

**Allegro deciso**

41 *p*

45 3

49 5  
50-54 *ff* deciso

**Allegro deciso**

57

58-65

*ff* *f*

70

*f*

77

*ff*

3

81

3

86

*f*

^

91

a2

*f* *ff*

7: Aria-Cambro

17

1-17

*f*

19 *Andante mosso espres.*

*f*

24

28

*più mosso*

3 4

31-33 34-37

*ff*

39

*f* *p*

6

42-47

48

51-52

**Presto**

1.

53-54

57-58

*pp* sotto voce

**Andante**

59

60-62

63

*pp*

66

1.

*f* *p*

70-71

72

*ff*

77

82

86

**Presto**

*ff* *rall.* **Andante**  
1. solo

90

95-96

*ff*

99

*f* 1. solo *rall.*

103 **1° Tempo**

104-106 *p* *mf* *soli*

111 *tenuta*

*p*

116

*ff*

121

*sffz*

8: Scena e Dueto

Andante espressivo

8

1-8

5

9-13

**Allegro mosso**

14

*col canto*

**Allegro giusto**

26

31

solo

39

43

**Andante maestoso**

*un poco afrett.*

61

1.

*p* *pp*

64-67

68

*pp*

*poco riten.* *col canto* *col canto*

72

1.

*p* *dim.*

*un poco più mosso* a2

*f* *rall.*

77-79 82-86 87-89

90

**Andante expres. come prima** a2

*ff* *col canto*

96

**Allegro deciso**

*ff*

100

*secondando il canto*

*f*

**Allegro giusto come prima**

*muta in La*  
**12**  
103-114  
*p* *f dim.*

**3**  
122-124  
*ff*

*in tempo*  
**6**  
128-133

**Allegro cantabile**

**6**  
134-139

141  
*p*

**5** **3** **5**  
147-151 153-155 157-161

**Andante moderato**

**10**  
*muta in Si<sup>b</sup>*  
162-171

*poco più mosso* **5** *a piacere* **3**

172-176 177-179

*f* < *f* <

**3** *ff* **3** 1. solo **3** **3**

183-185

191 **3** **3** **3** *rall.*

**Molto Lento**  
194 **2** *ppp* 195-196 *pp*

**4** 1. *p* a2 *p*

198-201

206 *agitato* **4** a2 *ff* *ff*

212

218-219

*f*

223

*f*

229

1. col canto

*f*

233

*f*

238

*f*

244

*ff*

247-248

9: Scena e Terzettino

1 **Allegro deciso**

2-8

9 *ff* *poco rall.* *f*

11-14

17 *ff*

22-26

*poco rall.* *a tempo* *ff*

27-28 29-32

35 *ff* *p dim.*

40-48

40 *scialte* *poco rall.*

49-50

*meno mosso asai*

3

51-53

3/4

**Andante espressivo**

54

*sfz sfz*

3 3 3 3

**Lento**

**Allegro cantabile come prima**

2 6 4

59-60 61-66 68-71

*ff*

a2

74

*afrettando*

2 3

75-76 78-80

*ff*

**Come prima**

1. solo

4

81-84

*pp*

88

*pp pp pp*

98

*dim.*

9

103-111

2º ato

2<sup>o</sup> ato

10: Scena d'Amore e Duettino

Andante mosso **2** Allegretto (♩. = 92) **3** meno **3** come prima **8**

1-2 3-5 6-8 9-16

Andante tranquillo (♩. = 58) **40** **23** **21** 1<sup>o</sup> Solo dolce **p**

17-56 59-81 82-102

105

*un poco più animato* **12** **mf**

112-123

127 **ff** grandioso **2** **6**

131-132 134-139

## 11: Dialogo e Canzone

**Andante** (♩ = 72)

1-8

**Un poco più animato** (♩ = 100) *rall.*

11 14-16

*meno* *senza rigor di tempo* *dim. e rall.* **Andante mosso** (♩ = 80)

18 20-25

**Allegretto pastorale** (♩ = 108) **Poco più animato** (♩ = 152)

26-33 34-37

**Agitato** **Animato** *in Lá*

(original: em Lá) 38-46 47-55

**Allegretto mosso deciso** (♩ = 152)

*ff*

*molto energico*

*ff* 64-68

12: Cena IIª

Andante mosso (♩ = 88)

Allegretto risoluto (♩ = 126)

Allegretto marcato (♩ = 96)

## Animato, 1º tempo

71

*ff*

75

*rit.* **5** *animando sempre*  
76-80 **3** *legg.*

83

*affrett.* *a2* **3** *ff* *sffz*

89

*ff* *a2* *f*

## 13: Terzetto

## Allegretto

1º tempo

**9** **6**  
1-9 *f* 11-16 *f*

*rall.* *ritenuto* **Lento**

**14** **3**  
19-32 35-37

## Andante mosso (♩ = 152)

**4** *1. solo* *affrett.* *l'istesso tempo* **6**

**4** *f* **6**  
39-42 48-53

(original: em Si bemol)

54

*p*

7

59-65

1º Solo

Cantabile (♩ = 160)

6

69-74

1.

*pp* *dolcissimo*

80

a2

*f* *pppp*

84

a2

89

*f* *pppp* *p*

96

1. solo

*affrett.*

*poco rit.*

*dim.*

102

2

103-104

*pp* *dolcissimo*

14: Scena e Frase

1 **Andante come prima**

(original: em Lá) 10  
2-11

12 **Come prima, ma un poco meno mosso**

*f* 7 9  
13-19 21-29

30

12  
32-43

**L'istesso movimento**

44 <sup>1º Solo</sup>

2  
46-47

**Più lento** **Andante espressivo**

3 4  
48-50 52-55 *f* *ten. col canto*

(original: em Si bemol)

*poco più mosso*

3  
59-61 *ff* *ff*

66

15: Duettino

**Allegro marcato** (♩ = 100)

(original: em Dó)

1

a2

*ff* < *sf*      *ff* < *sf*

*a tempo*

12

5-16

*ff*      *ff*      *ff*

20

*misurato*      **2**      *risoluto*

21-22

**Allegro deciso marcato** (♩ = 168)

11

24-34

a2

*ff*

**Allegretto**

**Andante**

*rall.*

7

37-43

2

44-45

**Andante mosso animato** (♩ = 92)

4

48-51

*f*

1.

3

55-57

*p dolce*

63 <sup>1.</sup>

67

72 *solo* *poco rit.*

*crescendo sempre ed animando*

76 **Risoluto** (♩ = 144)  
a2

16: Passaggio degli sposi

**Allegro giusto**

10

(original: em Lá) 1-10

**Andante pastorale**

11 **22**

13-34

**1º Solo**

35 **3**

40-42

43

*p* *p*

11

48-58

*ff*

3

63-65

a2

*f*

71

meno mosso assai

2

77-78

*ff*

81

poco rit.

1º tempo

2

84-85

1º Solo

Allegro giusto

3

89-91

*p dim.*

più mosso

8

92-99

100 *col canto*

*f*  $\text{---}$  *p*

104

108

1. *poco rit.*

*dim.* **3** 110-112

17: Aria

**Allegro giusto ritenuto**

**4** **9**

(original: em Dó) 1-4 7-15

16

21 *a2* *rall. e dim.* **2**

*f* 23-24

**Andante mosso espressivo**

**Andante**

**22** **16**

25-46 47-62

63 1º Solo

*p*

67

*pp*

72 *ritenuto* *rall.* *rall.*

*pp*

76 1º tempo

*pp*

80

*pp*

84

*mf*

88

*mf*

92

*pp*

95-97

18: Gran Scena e Coro nella Chiesa

1 **Allegro mosso marcato**

(original: em Dó) 3-18

**Andante mosso** *ritenuto*

15 4 1. a2

20-34 35-38 *p* *f*

41

*p* *ff* 3 46-48

8

49-56 *ff* *pp*

61

*ff*

65

*ff* *f* 3 68-70

71

*ff*

75 *ff* *Si omette l'ultima battuta*

76-77 79-80

19: Gran scena – Finale secondo

*Allegro giusto*

17

1-17 *ff*

18 *ff* *p*

*ff* *p*

4 3

22-25 28-30

*Allegro agitato*

31 *p*

*p*

36 a2

*p*

42 *ff* 3

*ff* 46-48

L'istesso movimento in quattro

1° Solo

49

*pp dolcissimo*

55

59

*ppp* *pp*

1° tempo

65

*pp*

71

*f*

77

80-86

87

*f* *ff*

L'istesso movimento

un poco ritenuto

93

96-98

99 *affrettando*  
*solí*  
*f* **3** **4** 102-105 *f*

107-111 *p* 1º Solo

115 *p*

118 *Agitato* *a tempo* *ff*

*Allegro moderato cantabile* **7** 128-134

137-139 **3**

143 *Allegro marcato* *f* *ff*

*a tempo* **4** *rall.* *Allegro* *ff*

3  
155-157 *ff* 11  
160-170

**Andante**

8  
173-180 *ff* 7  
183-189

2  
190-191 *p* *dolce* *dim.*  
*animando* *rall. col canto*

198 solo *ppp* *cresc. sempre* a2

206 **Presto vivo** *ff*

212 *ff*

219 *ff* *ff*

226 *ff* [o próximo compasso é de pausa]

2 1.

234-235

240

243-244

245

249

*ff*

**L'istesso movimento**  
*un poco ritenuto e agitato*

257

col canto

*ten.* *ten.* *ten.* *ten.*

**Allegro deciso**

4 3

261-264 265-267

*f*

2

270-271

275

**Allegro giusto**

279 *soli*  
*pp*

283 *soli*

9  
287-295

298  
*ff*

303 *solo*  
*ppp*

2 *energico* *poco più mosso*  
309-310  
*f* *ff*

313 *a2* *1. solo*  
*ff*

317  
*ff*

321

325

329 *stentate* *grandioso marcato*

333

337

341 *vuoto ma in tempo*

345 *poco rall.*

1º tempo  
Allegro giusto

351

352-363

365-367

368

*ff* *ff*

372

*f*

376 **Andante**

377-380 *ff*

383 *pesante*

386 **1º tempo grandioso**

390

395

*ff*

400

3<sup>o</sup> ato

3<sup>o</sup> ato

20: Scena ed Aria

**Allegro mosso** 1. **18** **14**

1-18 *p* 23-36

**Allegro giusto** **5** **ff**

37-41

**6** 1. a2 **f**

44-49

**Un poco meno mosso** **Calmo** **8**

53 54-61

**Allegro mosso poco agitato**

**Lento**

62-79 *ff* 82-86 *f*

88

*pp*

90

**Lento** vibrato 1. Solo

14 1. 2

96-109 114-115

**Um poco più mosso**

7

116-122

**Sempre in tempo marcato**

123

*f*

**Lento**

*di Val*

128

*p* *pp*

**Andante espressivo**

132-133 135-139

**Allegro agitato**

140 141 *f*

142 144-149

150 151-156 157-163

164 172 1.

*quasi affrett. riten. Col Canto*

168-169 170-172

175 183 1. *p*

21: Scena e Duetto – Orfana e Sola nel materno tetto

Andante sostenuto Scena II<sup>a</sup>

5 2  
2-6 7-8  
*f*

Allegro deciso

11  
*f* 4 4  
13-16 19-22  
*ff*

Allegro giusto

23  
*p* a2

31  
*ff* 2  
35-36

Deciso

37  
*ff* 4  
38-41

42

46

50

*dim.*

54

*f*

3

58-60

61

a2

65

Meno mosso

rall.

**Andante moderato**

2

69-70

**Andante sostenuto**

72

76

80

86

90

99

*un poco affrett*

*rall.*

**Animato e marcato**

103-106

4

1.

3

3

3

*cresc. sempre*

111

1.

3

3

3

3

*pp stacc.*

*dim.*

115

*largamente*

**Iº Tempo un poco più animato**

119-120

2

*p dolce*

125

5

126-130

*rall.*

1.

3

*p*

133

*riten. Col Canto*

3

3

3

3

**Allegro non troppo**

137-138

2

139-142

4

*agitando poco a poco*

143

*ff*<sup>3</sup>

147

151 *rall.*

*sfz*

154

**Allegretto agitato un poco**

158 *rall. col canto* *a tempo*  
1.

162

165

*dim.*

16  
169-184

**Un poco meno mosso**  
1.  
185  
*pp* *dolcissimo*

189  
*pp* *dolcissimo*

**Grandioso**  
193  
*ff*

1.  
197  
*ppp* *dim. molto* *col canto*

200  
2  
201-202  
1.  
*p* *ritenuto* *col canto*

205  
7  
206-212  
*p*

22: Coro

Andante giusto

1-8

*p*

3

3

12

3

*f*

4

15-18

19

1.

*p*

Andante mosso, ma poco

22-26  
(original: em Dó)

5

3

3

3

3

3

3

*f*

un poco agitato

29-31

3

1.

3

3

a2

*f*

Poco più mosso a2

35

*f*

*f*

*p*

rall.

5  
40-44

**Allegro mosso**

6  
46-51  
1.  
*p*

55  
16  
58-73

74  
*f*  
a2

78

3  
83-85

16  
92-107  
*poco rall.*

**I<sup>o</sup> Tempo**

110-111

118

120-122

124

23: Scena e Duetto – Tu la nevrarai negli impeti

1-8

**Andante un poco mosso**

9

13-17

**Presto** **Col Canto**

18

**Lentamente**

20-21      23-26

*sfz*

**In tempo**

27-29

24

**Andante marcato**

1-7      *col canto*

9      12-15

*(dopo la parola)*      1. *smorz.*      *smorz.*

*sfz*      *sfz*

**Moderato**

16-24      *rall.*

**Andante espressivo**

26-29

*p*

2  
32-33

34  
36-38

3

39  
*animando un poco*

43  
*affrettando un poco*

*pp*

48  
*animato*

50-54

5

55  
*rit.* *riten. Col Canto* **Presto**

*p*

**Iº Tempo** *rall.*

2 3

59-60 63-65

*p*

**Più mosso ma andante**

66-68

69 **Allegro** *poco rall.*

*ff*

**Andante mosso assai, quasi allegretto** *riten. Col Canto*

73-74 *p* 77-78

80

*ff* *pp* *ff* *pp*

86

*dim. molto* *f*

90 1.

*p*

93

*f* 94-95 *f* *ff*

98 *allargando*

*pp* *p* *f*

102

*p* *p*

106 *allargando*

*f* *p*

**Allegro non troppo**

**3** **10**

110-112 113-122

123

*ff*

**I<sup>o</sup> Tempo**

127

*ff* 1. *f smorz.* *ff*

**Allegro mosso**

**4**

*ff*

136-137

2

1.

*f*

142

*ff*

*rall.*

*a tempo*

5

144-148

149

*f*

*ff*

153

Meno mosso assai

5

154-158

*f*

Deciso

161

2

*f*

165

*f*

168

*f*

Fine dell'atto IIIº

4<sup>o</sup> ato

4 $^{\circ}$  ato

25: Cena e Strofe

Andante giusto

1

*p*

5

*ff*

*pp*

10

14-17

*f*

19

20-21

24-28

29-39

*come prima*

40

*f*

*ff marcato*

26: Scena II

*un poco stentato*

1 12  
4-15

**1º Tempo** *un poco affrettato*

4 2  
16-19 20-21

**Lentamente** **Allegretto molto**

9 4 2  
22-30 31-34 36-37  
*f*

38

*f ff* 2  
40-41

**Allegretto marcato**

8  
42-49

*muta in La*

50 *poco rall.*

2  
52-53

1º Tempo

68

Andante

1º Tempo, Agitato

1º Tempo, come prima

1º Tempo

114

27: Cantabile – Gajolo

**Moderato**

1

2

10

2-3

5-14

**Presto** *mosso*

4

15-18

*ff*

3 3 3

**Andante cantabile** **1<sup>o</sup> Tempo**

15

21-35

*p*

*un poco animato*

39

*ff marcato*

44

*p*

## 28: Invettiva – Coro – Di Venezia la vendetta

1 **Andantino nosso**

*pp* sotto voce

2

3-4

5 *a piacere* *animato il tempo*

*f* marcato

7-8

12 **Allegro deciso**

*f*

15

*f*

17

**Allegro giusto**

20

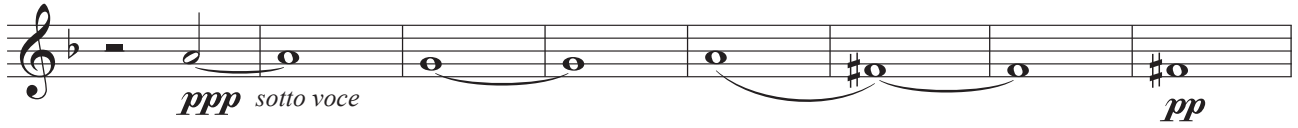

28

33

38

43

49 *poco rall.* 1º Tempo

55 [próximo compasso é pausa] 1º Tempo

62

69

74

78

83

94

## 29: Scenetta – Cambro

*cadenza a piacere* *un poco affrettato* *ritenuto* **Andante espressivo** *poco riten.*

**4** **2** **3** **9** **2**

1-4 5-6 7-9 10-18 19-20

*come prima* *con più moto* **Lento** **Andante moderato**

**3** **5** **6** **9** **3**

22-24 25-29 31-36 37-45 46-48

49 *accel.* *presto* **Allegro agitato** *meno assai* *poco rall.* **Andante moderato**

**4** **2** **6**

51-54 55-56 58-63

*smorzando* *rall.*

**2** **2** **4**

64-65 66-67 69-72 **f**

75 **4**

76-79

## 30: Romanza

1 **Lentamente** **4** *un poco più animato* **4** *rall.* **2** *in tempo animato poco rit. rall.*

2-5 6-9 11-12

14 *rit.* **2** *riten.* **5** **4** *un poco affrettando riten.* **2**

15-16 17-21 22-25 26-27

*f*

29 **Andante molto**

*p*

36

*sfz* *p*

43 *rall.* **4**

47-50 *ff* *dim.* *pp*

54 *più mosso* *riten.* *più mosso* *riten.* **4**

60-63

1<sup>o</sup> Tempo

64

*p* *sfz* *p* *sfz*

71

*p*

78

*col capitol.*

80-83 *ff* *dim.* *pp*

90

1. 2

*p* 96-97

98

*un poco più mosso*

99-100 *p*

103 *riten.*

*sfz* *p*

31: Gran Scena – Quartetto Finale

Andante mosso

1 a2

*f* 3 7

4-10

Moderato

*a piacere*

*in tempo un poco meno mosso*

**Andante espressivo**

2 4 3

11-12 13-16 17-19

*ppp*

21

23

11

26-36

*smorzando* **Lento**

3 4 9

37-39 40-43 47-55

*ff* *ff*

**Presto deciso**

**Allegro mosso**

*scialte*

2

56-57

61

3 3 3 3

66

5

68-72

*f* *ff deciso*

*rall.*

**Allegro**

2 2

75-76 77-78

**Allegro più mosso energico**

82 86-87

*ff* *f* **2**

88 *p* *ff* **3**

93 *ff* *ff* **7** 99-105

106 *f* *f* *meno mosso* **3** 111-113

114 *rall.* **Andante** **4** *f* *Andante* *riten.* **Allegro un poco agitato** *p* 115-118

124 *poco rall.* **Andante espressivo** **Andante** **10** **4** **8** **3** 127-136 137-140 141-148 149-151

152 *p* **3** *animando* **3** 153-155 158-160

161 *p* *f* *dim.* *pp* *pp*

4  
170-173  
*p* *espressivo*  
1.

177  
180-185  
*ff*  
6

188  
*p*  
*l'istesso movimento*  
*Allegro non troppo*  
5  
4  
192-196  
197-200

202

208  
*rall.*

213  
*Andante moderato*  
*ppp*  
*smorzando*  
*f*  
*pp*

223  
8  
224-231  
*ppp*  
*ff*  
*Allegro vivo*

239  
*affrettando*

Clarinetta 1 (Original)

1<sup>o</sup> ato

Clarineta 1 em Si $\flat$

# Fosca

ópera em quatro atos

Libretto de  
Antonio Ghislanzoni

A. Carlos Gomes

## Preludio

**Allegro molto, vivace**

48 (a2)

51-52

53

56-57

*ff* *tutta forza* *f* *marcato*

62

68-70

71-74 75-78

1. solo *p*

81

sotto voce *pp*

89

94-95 96-98

*pp* *rall.*

Andante moderato

15

100-114

Lo stesso movimento

115-118

123

*ff* marcatissime a tutta forza

127

*ff*

1° ato

Preludio: Scena – Gajolo e coro

Allegro energico

4  
1-4

1: Scena – Gajolo e coro

*Si alza la tela*

Allegro mosso 1.  
4  
1-4  
p  
f  
a2

11

16  
fff tutta forza

7 a2  
23-29  
*p*

2  
38-39  
*ff*

46  
*Si alza la tela*

51  
*marcato*

56  
60-64

65  
*mf*

3 a2  
71-73  
*ff*

78

*f*

**11**

82-92

*f*

96

2

**3**

1-3

**4**

7-10

*f*

**Andante mosso**

**15**

12-26

(original: em Dó)

*f*

*f*

**11**

31-41

*f*

Andante religioso

5  
42-46  
*pp*  
*ppp*

Allegro deciso

50  
51-53  
3

54  
*f*  
*f*

Andante

58-64  
*poco riten.*  
66-68

Allegro mosso

1.  
69-72  
75-81  
*pp*

84  
*f*  
*ff*  
88-94  
7

95  
a2  
98-100  
3

101

105 (original: em Si bemol) meno mosso

111-113

114 **Allegro deciso**

119

123-127

131 meno mosso

133-134

137 **Andante**

7

143-149

**Allegro deciso**

6

150-155

*sfz* *ff*

161

167

**3: Cambro**

*Andante* *più mosso* *a tempo*

7 2 2

1-7 9-10 11-12

*f*

*Andante mosso* *più animato* 1.

7 3

13-19 20-22

*f*

25-26 *f* 29-35

4

1 *f* 3-7

Lentamente

8-20

Andante animato assai

21 1. *p* *f* *dim.*

Allegro deciso

27 *f* 29-33 *ff*

La stejis movimento in due

35 36-42 *ff*

44 **Come prima**

46-53

5: Preghiera

**Allegro**

1-2

4 **Andante**

pp

8-9

10

pp

f

16 **col canto**

p

ff

22

p dim.

27-28

29

f

6

**Allegro deciso come prima**

4  
1-4 *ff*  
7  
7-13 *ff*

15  
8  
17-24 *sfz*  
9  
26-34

2  
35-36 *f*  
3

**Allegro deciso**

41  
*p*

45  
3

49  
5  
50-54 *ff deciso*

**Allegro deciso**

57

58-65

*ff* *f*

70

*f*

77

*ff*

3

81

3

86

*f*

^

91

a2

*f* *ff*

7: Aria-Cambro

17

1-17

*f*

19 *Andante mosso espres.*

*f*

24

28

*più mosso*

3 4

31-33 34-37

*ff*

39

*f* *p* 6

42-47

48

**Presto**

53-54

1.

57-58

*pp* sotto voce

**Andante**

59

60-62

63

*pp*

67

1.

*f* *p*

70-71

2

72

*ff*

77

82

86

**Presto** *rall.* **Andante**  
1. solo

*ff*

90

95-96

*ff*

99

1. solo *rall.*

*f*

103 **1° Tempo**

104-106

*p* *mf*

**3**

*soli*

111

*tenuta*

*p*

116

*ff*

**3**

121

*sffz*

**3**

8: Scena e Dueto

Andante espressivo

8

1-8

**3/4**

5

9-13

**3/4**

**Allegro mosso**

14

*col canto*

**Allegro giusto**

26

31

solo

39

43

**Andante maestoso**

*pp delicatissime*

*un poco afrett.*

61

1.

*p* *pp* *pp* *pp*

64-67

68

*pp* *pp* *pp* *pp*

*poco riten.* *col canto* *col canto*

72

1.

*p* *p* *p* *p* *p* *p* *p* *p*

*dim.*

*un poco più mosso* a2

*f* *f* *f*

77-79 82-86 87-89

*rall.*

90

**Andante expres. come prima** a2

*ff* *ff* *ff* *ff* *ff*

*col canto*

96

**Allegro deciso**

*ff* *ff* *ff* *ff* *ff*

100

*secondando il canto*

*f* *f* *f* *f* *f*

**Allegro giusto come prima**

*muta in La*  
**12**  
103-114  
*p*  
1.  
*f dim.*

**3**  
122-124  
*ff*

*in tempo*  
**6**  
128-133

**Allegro cantabile**

**6**  
134-139

141  
*p*

**5** **3** **5**  
147-151 153-155 157-161

**Andante moderato**

**10**  
*muta in Si-b*  
162-171

*poco più mosso* **5** *a piacere* **3**

172-176 177-179 *f* < *f* <

**3** *ff* **3** 1. solo **3** **3**

183-185 *ff* **3** **3**

191 **3** **3** **3** *rall.*

194 **Molto Lento** **2** *ppp* 195-196 *pp*

**4** 1. *p* a2 *p*

198-201 *p* *p*

206 *agitato* **4** a2 *ff* *ff*

*ff* *ff*

212

218-219

*f*

223

a2

229

1. col canto

233

*f*

238

v a

244

*ff*

247-248

a2

9: Scena e Terzettino – Finale primo

1 **Allegro deciso**

2-8

9 *ff* *poco rall.* *f*

11-14

17 *ff*

22-26

*poco rall.* *a tempo* *ff*

27-28 29-32

35 *ff* *p dim.*

40-48

40 *scialte* *poco rall.*

49-50

*meno mosso asai*

51-53

**Andante espressivo**

**Lento**

**Allegro cantabile come prima**

59-60

61-66

68-71

*afrettando*

75-76

78-80

**Come prima**

1. solo

81-84

88

*dim.*

103-111

2º ato

2º ato

10: Scena d'Amore e Duettino

Andante mosso **2** Allegretto (♩. = 92) **3** meno **3** come prima **8**

1-2 3-5 6-8 9-16

Andante tranquillo (♩. = 58) **40** **23** **21** 1° Solo dolce **p**

17-56 59-81 82-102

105

*un poco più animato*

**12** **mf**

112-123

127 **ff** grandioso **2** **6**

131-132 134-139

## 11: Dialogo e Canzone

**Andante** (♩ = 72)

1-8

**Un poco più animato** (♩ = 100) *rall.*

11 14-16

*meno* *senza rigor di tempo* *dim. e rall.* **Andante mosso** (♩ = 80)

18 20-25

**Allegretto pastorale** (♩ = 108) **Poco più animato** (♩ = 152)

26-33 34-37

**Agitato** **Animato** *in Lá*

(original: em Lá) 38-46 47-55

**Allegretto mosso deciso** (♩ = 152)

*ff*

*molto energico*

*ff* 64-68

12: Cena IIª

Andante mosso (♩ = 88)

Allegretto risoluto (♩ = 126)

Allegretto marcato (♩ = 96)

**Animato, 1º tempo**

71

*ff*

75

*rit.* **5** *animando sempre*  
76-80 **3** *legg.*

83

*affrett.* *ff* *sffz*

89

*ff* *f*

13: Terzetto

**Allegretto** **1º tempo**

**9** **6** *f*

*rall.* *ritenuto* **Lento**

**14** **3** *f*

**Andante mosso** (♩ = 152)

**4** **6** *1. solo* *f* *affrett.* *l'istesso tempo*

(original: em Si bemol)

54

14: Scena e Frase

1 **Andante come prima**

(original: em Lá) 10  
2-11

12 **Come prima, ma un poco meno mosso**

*f* 7 *f* 9  
13-19 21-29

30

**12**  
32-43

**L'istesso movimento**

44 **1º Solo**

**2**  
46-47

**Più lento** **Andante espressivo**

**3** **4** *f* *ten. col canto*  
48-50 52-55

(original: em Si bemol)

*poco più mosso*

**3** *ff* *ff*  
59-61

66

15: Duettino

**Allegro marcato** (♩ = 100)

(original: em Dó)

1 a2

*ff* < *sf*      *ff* < *sf*

*a tempo*

12

5-16

*ff*      *ff*      *ff*

20

*misurato*      **2**      *risoluto*

21-22

**Allegro deciso marcato** (♩ = 168)

11 a2

24-34

*ff*

**Allegretto**

**Andante**

*rall.*

7      **2**

37-43      44-45

**Andante mosso animato** (♩ = 92)

4

48-51

*f*      *f*

1.

3

55-57

*p dolce*

63 1.

67

72 solo poco rit.

crescendo sempre ed animando

76 Risoluto (♩ = 144)

16: Passaggio degli sposi

Allegro giusto

10

(original: em Lá) 1-10

Andante pastorale

11

22

13-34

1º Solo

35

3

40-42

43

*p* *p*

11

48-58

*ff*

3

63-65

a2

*f*

71

*meno mosso assai*

*meno mosso assai*

2

77-78

*ff*

81

*poco rit.*

*poco rit.*

1º tempo

2

84-85

1º Solo

*p dim.*

Allegro giusto

3

89-91

*più mosso*

8

92-99

*più mosso*

100 *col canto*

*f*  $\text{---}$  *p*

104

108 *1.*

*dim.* *poco rit.* **3** 110-112

17: Aria

**Allegro giusto ritenuto**

**4** **9**  
1-4 7-15  
*f*  $\text{---}$  *sf*

(original: em Dó)

16

*f*  $\text{---}$  *ff*

21 *a2*

*f* *rall. e dim.* **2** 23-24

**Andante mosso espressivo**

**Andante**

**22** **16**  
25-46 47-62

63 1º Solo

*p*

67

*pp*

72 *ritenuto* *rall.* *rall.*

*pp*

76 1º tempo

*pp*

80

84

*mf*

88

92

*pp*

95-97

18: Gran Scena e Coro nella Chiesa

1 **Allegro mosso marcato**

(original: em Dó) 3-18

**Andante mosso** *ritenuto*

1. a2 3

20-34 35-38

*p* *f*

41

*p* *ff*

46-48 3

8

49-56 *ff*

*pp*

61

*ff*

65

*ff* *f*

68-70 3

71

*ff*

75 *ff* **2** **2** *Si omette l'ultima battuta*

19: Gran scena – Finale secondo

**Allegro giusto**

**17**

18 *ff* *p*

**4** **3**

**Allegro agitato**

31 *p*

36 *a2*

42 *ff* **3**

L'istesso movimento in quattro

1° Solo

49

*pp* *dolcissimo*

55

59

*ppp* *pp*

1° tempo

65

*pp*

71

*f*

77

78-86

87

1. a2

*f* *ff*

L'istesso movimento

un poco ritenuto

93

**3**

96-98

99 *affrettando*  
*soli*

102-105 *f*

107-111 *1º Solo*

107-111 *p*

115

*p*

118 *Agitato* *a tempo*

121-122 *ff*

*Allegro moderato cantabile*

128-134

137-139

137-139

143 *Allegro marcato*

*f* *ff*

*a tempo* *rall.* *Allegro*

147-150 *ff*

3 11

155-157 *ff* 160-170

**Andante**

8 7

173-180 *ff* 183-189

*animando* *rall. col canto*

2

190-191 *p* *dolce* *dim.*

198 *solo* *cresc. sempre* a2

*ppp*

**Presto vivo**

206 *ff*

212 *ff*

219 *ff* *ff*

226 [o próximo compasso é de pausa]

234-235

2

1.

240

2

243-244

245

249

**ff**

**L'istesso movimento**  
*un poco ritenuto e agitato*  
col canto

257

ten. ten. ten. ten.

**Allegro deciso**

261-264

4

3

265-267

**f**

270-271

2

275

**Allegro giusto**

279 *soli*  
*pp*

283 *soli*

9  
287-295

298 *ff*

303 *ppp* *solo*

2 *energico* *poco più mosso*  
309-310 *f* *ff*

313 *a2* *1. solo* *ff*

317 *ff*

321

325

*ff*

329

*stentate* *grandioso marcato*

*ff*

333

337

341

*vuoto ma in tempo*

345

*ff* *poco rall.*

1º tempo  
Allegro giusto

351

12 3

352-363 365-367

*f*

368

*ff* *ff*

372

*f* *f* *f*

376

Andante

4  
377-380  
*ff*

383

*pesante*

*ff*

386

1º tempo grandioso

*ff*

390

*ff*

395

*ff*

400

*ff*

3<sup>o</sup> ato

Clarineta 1 (Original)

3° ato

20: Scena ed Aria

**Allegro mosso** 1. **18** **14**

1-18 *p* 23-36

**Allegro giusto** **5** **ff**

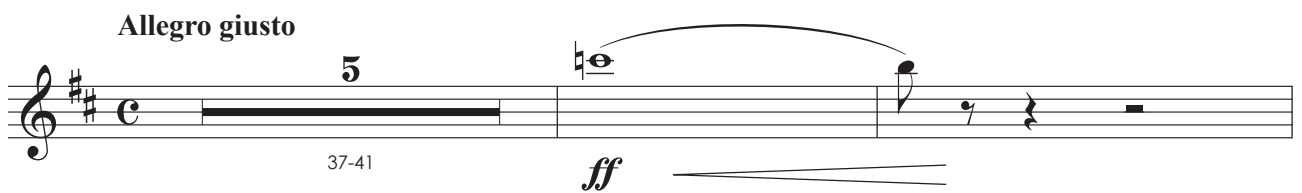

37-41 *ff*

**6** 1. a2 **f**

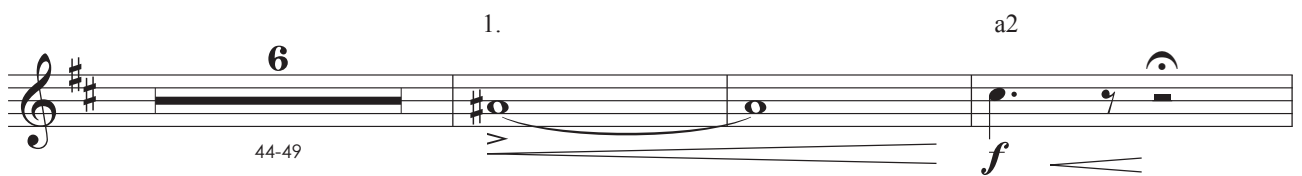

44-49 *f*

**Un poco meno mosso** **Calmo** **8**

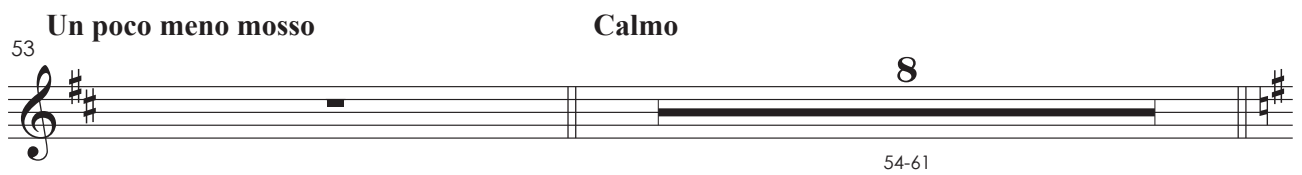

53 54-61

**Allegro mosso poco agitato**

18  
62-79 *ff* 5  
82-86 *f*

**Lento**

88 *pp*

90 **Lento** 1. Solo vibrato *f*

14 96-109 *f* 2 114-115 *f*

**Um poco più mosso**

7  
116-122

**Sempre in tempo marcato**

123 *f*

**Lento**

128 *p* *pp* *di Val*

**Andante espressivo**

132-133 135-139

**Allegro agitato**

140 *f*

142 144-149

150 151-156 157-163

164 1.

168-169 170-172 *quasi affrett. riten. Col Canto*

175 1. *p*

21: Scena e Duetto – Orfana e Sola nel materno tetto

**Andante sostenuto**      **Scena IIª**

5      2

2-6      7-8

*f*

**Allegro deciso**

11

*f*      4      *ff*      4

13-16      19-22

**Allegro giusto**

23

1.      a2

*p*

27

31

*ff*      2

35-36

**Deciso**

37

*ff*      4

38-41

42

46

50

*dim.*

54

*f*

3

58-60

61

a2

*f*

65

Meno mosso

rall.

*f*

Andante moderato

2

69-70

**Andante sostenuto**

72

76

80

86

90

99

*un poco affrett*

*rall.*

**Animato e marcato**

1. **4**  
103-106  
*cresc. sempre*

111  
*pp stacc.* *dim.*

115 *largamente*

**Iº Tempo un poco più animato**

**2**  
119-120  
*p dolce*

125 *rall.* 1. **5**  
126-130  
*p*

133 *riten. Col Canto*

**Allegro non troppo**

*agitando poco a poco*

**2** **4**  
137-138 139-142

143

*ff*

147

151 *rall.*

*sfz*

154

**Allegretto agitato un poco**

158 *rall. col canto* *a tempo*

1.

162

165

*dim.*

16  
169-184

**Un poco meno mosso**  
1.  
185  
*pp* *dolcissimo*

189  
*pp* *dolcissimo*

**Grandioso**  
193  
*ff*

1.  
197  
*ppp* *dim. molto* *col canto*

200  
2  
201-202  
1. *p* *ritenuto* *col canto*

205  
7  
206-212  
*p*

## 22: Coro

## Andante giusto

## Andante mosso, ma poco

## un poco agitato

## Poco più mosso

5

40-44

**Allegro mosso**

6

1.

46-51

*p*

55

58-73

16

74

a2

*f*

78

*f*

3

83-85

16

*poco rall.*

92-107

**Lentamente**

**In tempo**

24

**Andante marcato**

**Moderato**

**Andante espressivo**

2  
32-33

34  
36-38

39 *animando un poco*

43 *affrettando un poco*

48 *animato*

55 *rit.* *riten. Col Canto* **Presto**

**1º Tempo** *rall.*

Più mosso ma andante

3

66-68

69

Allegro

poco rall.

*ff* 3

Andante mosso assai, quasi allegretto

riten. Col Canto

2

73-74

*p*

77-78

80

*ff* *pp* *ff* *pp*

86

*dim. molto* *f*

90

1.

*p*

93

*f* 2 *f* *ff*

94-95

98 *allargando*

102

106 *allargando*

**Allegro non troppo**

3 10

110-112 113-122

123

**Iº Tempo**

127

**Allegro mosso**

4

130-133

1. **2**  
136-137 *f*

142 *ff* *rall.* *a tempo* **5**  
144-148

149 *f* *ff*

**Meno mosso assai** **Deciso**  
153 **5** *f*  
154-158

161 *a2*

165

168 **Fine dell'atto IIIº**

4<sup>o</sup> ato

4º ato

25: Cena e Strofe

**Andante giusto**

1 *p*  
(original: em Si $\flat$ )

5 *pp*

9 *ff* 4 14-17

18 *f* 3 20-21 5 24-28

11 *f* *ff marcato* 29-39

26

*un poco stentato*

**1º Tempo**

*un poco affrettando*

**Lentamente**

**Allegretto molto**

**Allegretto marcato**

1º Tempo

6  
56-61 *ff*

67

*p*

Andante

8  
72-79

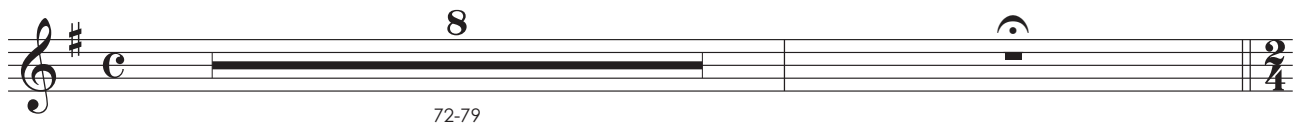

1º Tempo, Agitato

4 3 2 *un poco riten. rall.*  
81-84 87-89 90-91 *ff*

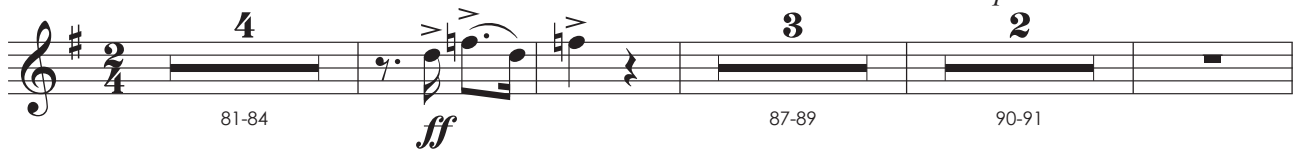

1º Tempo, come prima

8 2  
93 94-101 104-105 *p*

*rall.* 1º Tempo

6  
106 108-113

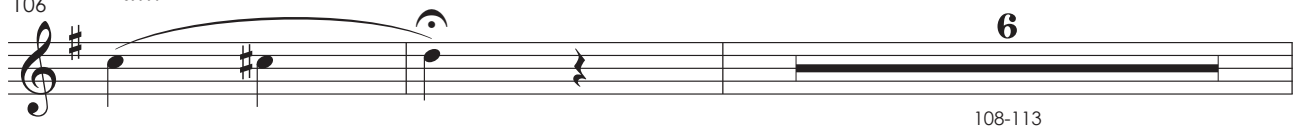

114

*ff*

27: Cantabile – Gajolo

1 **Moderato**

(original: em Si $\flat$ ) 2-3 5-14

**Presto** *mosso*

4 15-18 *ff*

**Andante cantabile** **1º Tempo**

15 21-35 *p*

39 *un poco animato*

*ff marcato*

44

*p*

## 28: Invettiva – Coro

1 **Andantino nosso**

*pp* sotto voce

2  
3-4

6 *a piacere* *animato il tempo*

7-8

*f* marcato

12 **Allegro deciso**

*f*

15

*f*

17

**Allegro giusto**

20

*ppp* sotto voce *pp*

28

*f* *ff*

33

*ff*

38

*cresc.*

42

*f*

49 *poco rall.* **1º Tempo**  

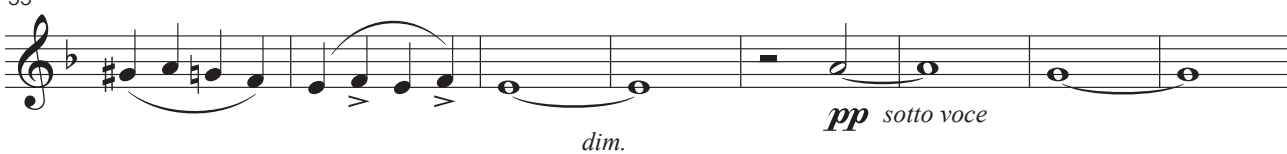

*p*

55 **1º Tempo**  

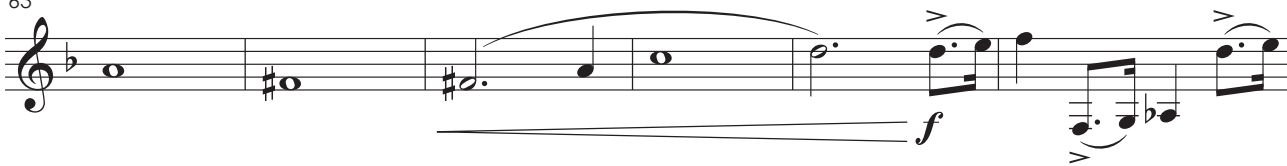
*dim.* *pp* *sotto voce*

63  

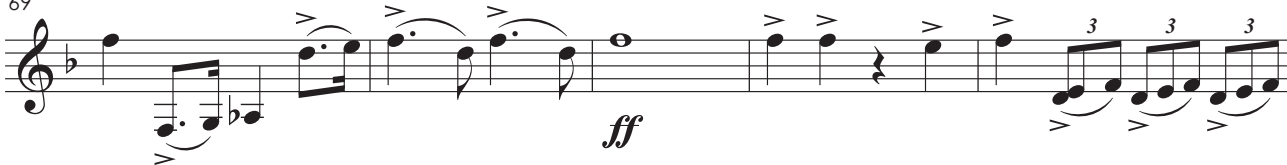

*f*

69  

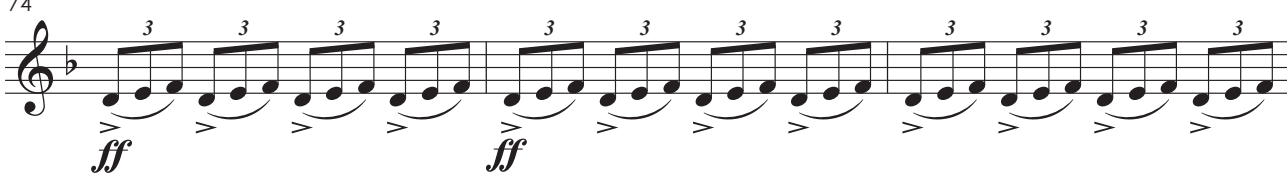
*ff*

74  

*ff*

77  

*p*

82  

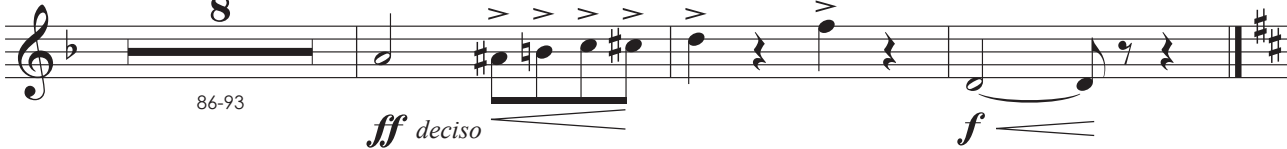
86-93  

*ff* *deciso* *f*

## 29: Scenetta – Cambro

*cadenza a piacere un poco affrettando ritenuto Andante espressivo poco riten. rall.*

1-4 5-6 7-9 10-18 19-20

*come prima con più moto Lento Andante moderato*

22-24 25-29 31-36 37-45 46-48

49 *accel. presto Allegro agitato meno assai poco rall.*

49 51-54 55-56

*Andante moderato smorzando rall.*

58-63 64-65 66-67

69-72 76-79

30: Romanza

1 **Lentamente** **4** *un poco più animato* **4** *rall.* *in tempo animato* **2** *poco rit. rall.*

2-5 6-9 11-12

14 *rit.* **2** *riten.* **5** **4** *un poco affrettando* **2** *riten.*

15-16 17-21 22-25 26-27

29 **Andante molto**

*p*

36

*sfz* *p*

42 *rall.*

47-50 *ff* *dim.*

53 *più mosso* *riten.* *più mosso* *riten.* **4**

*pp* 60-63

64 **1º Tempo**

71

78 *col canto rall.*

80-83 **ff** *dim.* **pp**

91 **p** 1. 2. 96-97

98 *un poco più mosso*

99-100 **p**

103 *riten.*

**sfz** **p**

## 31: Gran scena – Quartetto finale

**Andante mosso**

1 **f** a2 3 7 4-10

*a piacere* **2** *in tempo un poco meno mosso* **4** **Moderato** **3** **Andante espressivo**

11-12 13-16 17-19 *ppp*

21

23 **11**

26-36

*smorzando* **3** **Lento** **4** **ff** **ff** *smorzando* **9**

37-39 40-43 47-55

**Presto deciso** **2** **Allegro mosso** *scialte*

56-57

61

66 **5** **f** **ff deciso**

68-72

*rall.* **2** **Allegro** **2**

75-76 77-78

**Allegro più mosso energico**

82 86-87

*ff* *f* **2**

88 *p* *ff* **3**

93 *ff* *ff* **7** 99-105

106 *f* *f* *meno mosso* *rall.* **3** 111-113

**Andante**

**Allegro un poco agitato**  
*riten.*

**4** 115-118 *f* *p*

125 **10** *poco rall.* **4** **Andante espressivo** **8** **Andante** **3** 127-136 137-140 141-148 149-151

152 *p* *animando* **3** **3** 153-155 158-160 *pp*

161 *p* *f* *dim.* *pp*

4  
170-173  
*p* *espressivo*  
1.

177  
180-185  
*ff*  
6

188  
*p*  
*l'istesso movimento*  
*Allegro non troppo*  
5  
4  
192-196  
197-200

202

208  
*rall.*

213  
*Andante moderato*  
*ppp*  
*smorzando*  
*f*  
*pp*

223  
8  
224-231  
*ppp*  
*ff*  
*Allegro vivo*

239  
*affrettando*

Clarinete 2 (Moderno)

1º ato

Clarineta 2 em Si $\flat$

# Fosca

ópera em quatro atos

Libretto de  
Antonio Ghislanzoni

A. Carlos Gomes

## Preludio

**Allegro molto, vivace**

53 a2

*ff* tutta forza

56-64 68-70

sotto voce

71-74 75-78 79-84

*pp*

89

*pp*

94-95 96-98

rall.

Andante moderato

15

100-114

Lo stesso movimento

4

115-118

123

*ff* marcatissime a tutta forza

127

*ff*

1° ato

Preludio: Scena – Gajolo e coro

Allegro energico

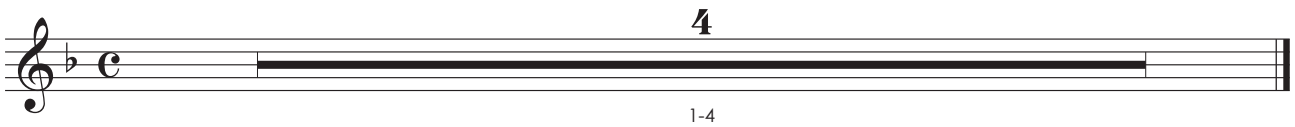

1: Scena – Gajolo e coro

*Si alza la tela*

Allegro mosso

11

16

7 a2  
23-29  
*p*

2 38-39  
*ff* *ff*

46  
*Si alza la tela*

51  
*marcato*

56 60-64  
*5*

65  
*mf*

3 a2  
71-73  
*ff*

78

96

2

Andante mosso

(original: em Dó)

**Andante religioso**

5  
42-46  
*pp* *ppp*

**Allegro deciso**

50  
51-53  
3

54  
*f* *f*

**Andante**

7 *poco riten.* 3  
58-64 66-68

**Allegro mosso**

4 2 7  
69-72 73-74 75-81  
*pp*

84  
*f* *ff* 7  
88-94

95 a2 3  
98-100

101

*f*

105 (original: em Si bemol) *meno mosso*

*f* *meno mosso* **3**  
111-113

**Allegro deciso**

114

*f*

119

*f* *f* a2

123-127

**5**  
123-127  
*p* *ff*

131 *meno mosso*

*f* *meno mosso* **2**  
133-134  
*ff* *marcato*

**Andante**

137-140

**4**  
137-140  
*ppp*

7

143-149

**Allegro deciso**

6

150-155

*sfz*

*ff*

161

167

3: Cambro

*Andante* *più mosso* *a tempo*

7 2 2

1-7 9-10 11-12

*f*

*Andante mosso* *più animato*

7 3 3 3

13-19 20-22

*f*

4

Lentamente

Andante animato assai

Allegro deciso

La stejis movimento in due

Come prima

44

46-53

5: Preghiera

Allegro

1-2

Andante

4-7 8-9 10-11

12

col canto

*f*

17

*p* *ff*

23

*p dim.*

27-28

29

*f*

6

**Allegro deciso come prima**

4  
1-4 *ff* 7-13 *ff*

15 8 9  
17-24 *sfz* 26-34

2 3  
35-36 *f*

**Allegro deciso**

41 *p*

45 3 3

49 5  
50-54 *ff* deciso

**Allegro deciso**

57

70

77

81

86

91

a2

7: Aria-Cambro

**Andante mosso espres.**

48

51-52

2

**Presto**

53-58

6

**Andante**

59

60-62

3

63

*pp*

66

68-71

4

*f*

2/4

72

76

82

86

**Presto**                      *rall.*                      **Andante**

98

103

**1º Tempo**                      **3**                      **soli**

112

*tenuta*

118

*ff*

122

*sffz*

8: Scena e Dueto

Andante espressivo

8

1-8

5

9-13

Allegro mosso

14

*f*

*f*

*col canto*

4

19-22

*f deciso*

**Allegro giusto**

26

*p*

31

**3** a2  
*p*

solo

39

43

**2** **3** *poco rall.*  
47-48 49-51

**Andante maestoso**

**3** secca **3** secca  
*f* *f*  
52-54 56-58

60

*pp* delicatissime *pp* *secca*  
*un poco afrett.*

**4** *pp* *poco ritencol canto* *col canto*  
64-67

73 *p* **3** **3** **3** **2** 75-76

*un poco più mosso* **3** *a2* **5** *rall.* **3** 77-79 82-86 87-89

90 *Andante expres. come prima* *a2* *col canto* **3** **3**

96 *Allegro deciso* **ff**

100 *secondando il canto* **f** **3**

*Allegro giusto come prima* *muta in La* **17** **f dim.** 103-119

**3** **ff** 122-124

*in tempo*

6  
128-133

**Allegro cantabile**

6  
134-139

141

*p*

5 3 5  
147-151 153-155 157-161

**Andante moderato**

10  
162-171

*muta in Si<sup>b</sup>*

*poco più mosso*

*a piacere*

5 3  
172-176 177-179

*f* *f*

*rall.*

3 4  
183-185 189-192

*ff*

Molto Lento

194

195-196

*ppp* *pp*

198-201

202-203

a2

*p*

*agitato*

206-208

a2

*ff* *ff*

213

218

2.

*f*

222

226

a2

233

*f*

238

*f*

244

*ff*

2

a2

247-248

## 9: Scena e Terzettino

**Allegro deciso**

1

7

2-8

*ff*

10

*poco rall.*

4

11-14

*f*

18

*ff*

*poco rall.*  
*a tempo*

22-26      27-28      29-32      ***ff***

35

***ff***

40

scialte

*poco rall.*      *meno mosso assai*

44-48      49-50      51-53

54

**Andante espressivo**

***sfz***      ***sfz***

**Lento**      **Allegro cantabile come prima**

59-60      61-66      68-71      ***ff***

73

*afrettando*

75-76      ***ff***      78-80

**Come prima**

81-84 85-86

88

*pp*

93

*pp* *pp*

98

*dim.* 9 103-111

2º ato

2<sup>o</sup> ato

10: Scena d'Amore e Duettino

Andante mosso **2** Allegretto (♩. = 92) **3** meno **3** come prima **8**

1-2 3-5 6-8 9-16

Andante tranquillo (♩. = 58) **40** **23**

17-56 59-81

*pp*

**21** **9**

82-102 103-111

*un poco più animato*

**11** 2.

112-122

*p* *mf*

128 **2** **6**

131-132 134-139

*ff* grandioso

## 11: Dialogo e Canzone

**Andante** (♩ = 72)

8

1-8

**Un poco più animato** (♩ = 100) *rall.*

11

3 3 3 3 3

14-16

*meno* *senza rigor di tempo dim. e rall.* **Andante mosso** (♩ = 80)

18

6

20-25

**Allegretto pastorale** (♩ = 108)

8

26-33

**Poco più animato** (♩ = 152)

4

34-37

**Agitato** **Animato** *in Lá*

9 9

(original: em Lá) 38-46 47-55

**Allegretto mosso deciso** (♩ = 152)

*ff*

*molto energico*

60

*ff*

5

64-68

12: Cena IIª

Andante mosso (♩ = 88)

9 14 3

1-9 11-24 26-28

*f* *f* *f*

Allegretto risoluto (♩ = 126)

29

*f* *ff*

Allegretto marcato (♩ = 96)

4 5

34-37 39-43

*f* *ritenuto* *f*

44

*p*

49

*ritenuto* *rall.* *risoluto*

*f*

8

55-62

*f* *cresc. sempre*

66

2 3 3

67-68

*f* *stentate e pesante*

**Animato, 1º tempo**

71

ff

75

rit.

5

animando sempre

3

76-80

legg.

83

a2

3

3

ff

affrett.

sffz

89

a2

ff

f

13: Terzetto

**Allegretto**

**1º tempo**

9

1-9

f

6

11-16

f

*rall.*

*ritenuto*

**Lento**

14

19-32

3

35-37

**Andante mosso (♩ = 152)**

*affrett.*

*l'istesso tempo*

4

39-42

2

43-44

2

45-46

6

48-53

(original: em Si bemol)

54

Cantabile (♩ = 160)

## 14: Scena e Frase

1 **Andante come prima**

(original: em Lá) **10** 2-11

12 **Come prima, ma un poco meno mosso**

*f* **7** 13-19 *f* **9** 21-29

30

**12** 32-43

**L'istesso movimento**

**4** 44-47

**Andante espressivo**

**Più lento** **3** 48-50

**4** 52-55 *f* *ten. col canto*

(original: em Si bemol)

**3** 59-61

*ff* *poco più mosso* *ff*

65

# 15: Duettino

**Allegro marcato** (♩ = 100)

(original: em Dó)

1 <sup>a2</sup>

*ff* < *sf*      *ff* < *sf*

*a tempo*

12

5-16

*ff*      *ff*      *ff*

20

*misurato*      **2**      *risoluto*

21-22

**Allegro deciso marcato** (♩ = 168)

<sup>a2</sup>

11

24-34

*ff*

**Allegretto**

**Andante**

*rall.*

7      2

37-43      44-45

**Andante mosso animato** (♩ = 92)

4

48-51

*f*      *f*      *f*

3

1.

55-57

*p dolce*

63

70

72-73

74-75

*poco rit.*

76

**Risoluto** (♩ = 144)  
a2

16: Passaggio degli sposi

**Allegro giusto**

10

(original: em Lá) 1-10

11

**Andante pastorale**

22

13-34

35

1º Solo

3

40-42

43

*p* *p*

11

48-58

*ff*

3

63-65

a2

*f*

71

meno mosso assai

*meno mosso assai*

2

77-78

*ff*

81

poco rit.

*poco rit.*

1º tempo

Allegro giusto

2

84-85

1º Solo

3

89-91

*p dim.*

*p dim.*

più mosso

8

92-99

*più mosso*

100 *col canto*

104

*poco rit.*

17: Aria

**Allegro giusto ritenuto**

16

21 *a2* *rall. e dim*

**Andante mosso espressivo**

**Andante**

25-46

47-62

2

63-64

67

*pp*

72

*ritenuto* *rall.* *rall.*

*pp*

76

1º tempo

*pp*

80

84

*mf*

88

92

3

95-97

*pp*

## 18: Gran Scena e Coro nella Chiesa

1 **Allegro mosso marcato**

(original: em Dó) 3-18

**Andante mosso** *ritenuto* a2

15 4 3 3 3 3

20-34 35-38 *f*

42

*p* *ff* A 3

46-48

8

49-56 3 3 3 3

*ff*

60

*pp* *ff*

64

*ff* *f*

3

68-70 *ff* *ff*

74 *ff* **2** 76-77 **2** 79-80 *Si omette l'ultima battuta*

19: Gran scena – Finale secondo

**Allegro giusto**

**17**  
1-17

18 *ff* *p*

**4** 22-25 **3** 28-30

**Allegro agitato**

31

36 a2

42 *ff* **3** 46-48

L'istesso movimento in quattro

1<sup>o</sup> tempo

88 a2

93 L'istesso movimento un poco ritenuto

*affrettando*  
99 *soli*  
*f*  
3  
4  
102-105

106  
*f*  
8  
107-114

115  
*p*  
*Agitato*

*a tempo*  
2  
121-122  
*ff*

*Allegro moderato cantabile*  
7  
128-134

3  
137-139

143  
*Allegro marcato*  
*f*  
*ff*

*a tempo* 4 *rall.* *Allegro*  
147-150  
*ff*

3  
155-157 *ff* 11  
160-170

**Andante**

8  
173-180 *ff* 7  
183-189

*animando* 2  
190-191 *p* *dolce* *dim.* *rall. col canto*

2  
198-199 *cresc. sempre* a2

204 **Presto vivo**  
*ff*

210 *ff*

219 *ff* *ff*

226 [o próximo compasso é de pausa]

3  
234-236

240  
243-244

245

249  
*ff*

**L'istesso movimento**  
*un poco ritenuto e agitato*

257  
col canto  
*ten.*

**Allegro deciso**

4 3  
261-264 265-267  
*f*

2  
270-271

275

279 **Allegro giusto**  
soli  
*pp*

283 soli

9  
287-295

298  
*ff*

303 solo  
*ppp*

2  
309-310 *energico* *poco più mosso*  
*f* *ff*

313 a2  
*ff*

317  
*ff*

321

325

329 *stentate* *grandioso marcato*

333

337

341 *vuoto ma in tempo*

345 *poco rall.*

351

**1º tempo**  
**Allegro giusto**

12 352-363 3 365-367

368

*ff* *ff*

372

*f*

376 **Andante**

4  
377-380  
*ff*

383 *pesante*

3 3 3 3 3 3 3 3

386 **1º tempo grandioso**

*ff*

390

395

*ff*

400

3<sup>o</sup> ato

3<sup>o</sup> ato

20: Scena ed Aria

Allegro mosso

Allegro giusto

Un poco meno mosso

Calmo

**Allegro mosso poco agitato**

**Lento**

88

**Lento**

**Um poco più mosso**

**Sempre in tempo marcato**

123

**Lento**

128

**Andante espressivo**

132-133 135-139

**Allegro agitato**

140 *f*

142 144-149

14 150-163

3 164-166

2 3 *quasi affrett. riten. Col Canto* 168-169 170-172

6 175-180

21: Scena e Duetto – Orfana e Sola nel materno tetto

Andante sostenuto Scena IIª

5 2

2-6 7-8

*f*

**Allegro deciso**

11 4 4

13-16 19-22

*f* *ff*

**Allegro giusto**

31 2

35-36

*ff*

**Deciso**

37 4

38-41

*ff*

42

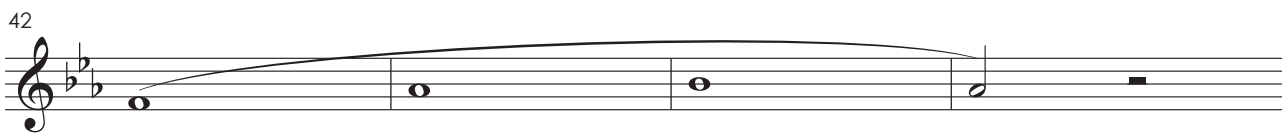

46

50

54

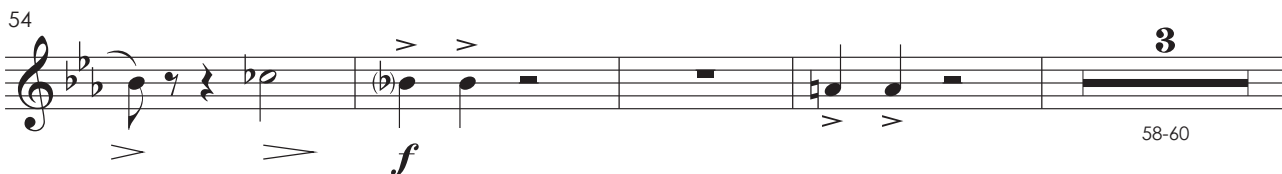

61

a2

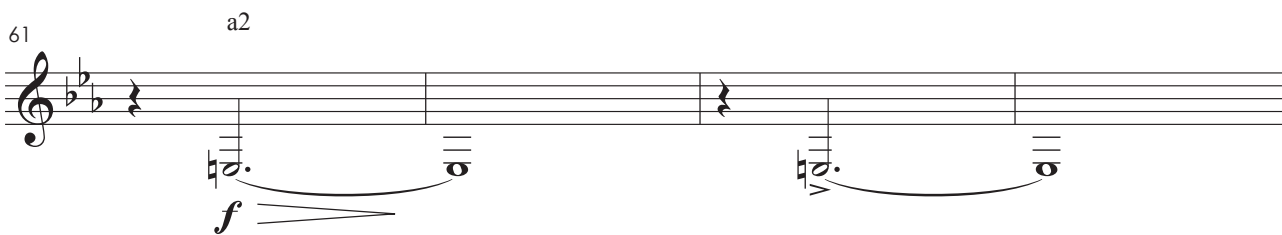

65

Meno mosso

rall.

Andante moderato

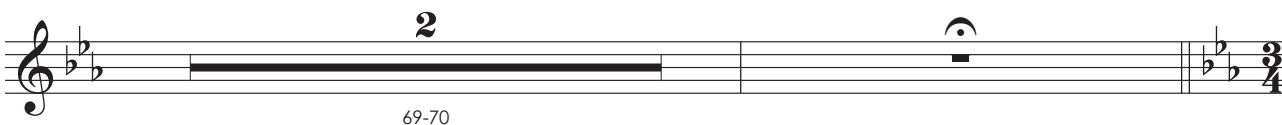

69-70

**Andante sostenuto**

72

76

80

86

90

99

*un poco affrett*

*rall.*

**Animato e marcato**

5  
103-107

*cresc. sempre*

110

3  
112-114

*largamente*

3  
115-117

**Iº Tempo un poco più animato**

2  
119-120  
*p dolce*

125

5  
126-130  
rall.  
4  
132-135

136

*riten. Col Canto*

**Allegro non troppo**

*agitando poco a poco*

2  
137-138  
4  
139-142

143

*ff*

147

151

*rall.*

*sfz*

154

**Allegretto agitato un poco**

158

*rall. col canto*      *a tempo*

8

160-167

16

169-184

**Un poco meno mosso**

193 **Grandioso**

205

22: Coro

**Andante guisto**

12

3  
19-21

**Andante mosso, ma poco**

5  
22-26  
(original: em Dó)  
f

**un poco agitato a2**

3  
29-31  
f

**Poco più mosso a2**

35  
f p rall.

5  
40-44  
2/4

**Allegro mosso**

6  
46-51  
1.  
p

55  
16  
58-73

74 a2  
*f*

78

86

*poco rall.*

16

Iº Tempo

2

4

114-117

*p*

3

3

4

119-122

123 a2

3

3

*f*

*f*

*pp*

23: Scena e Duetto – Tu la nevrarai negli impeti

8  
1-8

9 **Andante un poco mosso** 5  
13-17

18 **Presto** **Col Canto**

**Lentamente** 2 4  
20-21 23-26

**In tempo** 3  
27-29

24

**Andante marcato**

*col canto*

7  
1-7

*(dopo la parola)*

3 4  
9-11 12-15

**Moderato**

*rall.*

9  
16-24

**Andante espressivo**

4  
26-29  
*p*

2  
32-33

34

3  
36-38

39 *animando un poco*

43 *affrettando un poco*

48 **animato**

50-54

55 *rit.* *riten. Col Canto* **Presto**

**I° Tempo** **2** *rall.* **3**

59-60 63-65

**Più mosso ma andante**

66-68

69 **Allegro** *poco rall.*

**Andante mosso assai, quasi allegretto** *riten. Col Canto*

73-74 *p* 77-78

80 *ff* *pp* *ff* *pp*

85 *dim. molto*

88 *f* 90-91

93 *f* 94-95 *f* *ff*

98 *pp* *f* *allargando*

102 *p* 103-105 106-109 *allargando*

**Allegro non troppo**

3 110-112 10 113-122

123

*ff*

127

**I<sup>o</sup> Tempo**

*ff* *ff*

**Allegro mosso**

4 130-133 *ff*

2 136-137 3 138-140

142

*ff* *rall.* *a tempo* 5 144-148

149

**Meno mosso assai**

*f* *ff*

**Deciso**

5  
154-158  
*f*

161  
a2

165

**Fine dell'atto IIIº**

168

4<sup>o</sup> ato

4<sup>o</sup> ato

25: Scena e Strofe

Andante giusto

1

*p*

5

*pp* *ff*

10

4  
14-17

19

2 5 11  
20-21 24-28 29-39

*come prima*

40

*f* *ff marcato*

26: Scena II

*un poco stentato*

1

12

4-15

1<sup>o</sup> Tempo

*un poco affrettando*

4

2

16-19

20-21

Lentamente

Allegretto molto

9

4

2

22-30

31-34

36-37

*f*

*ff*

38

2

40-41

*f*

*ff*

Allegretto marcato

8

42-49

*muta in La*

50

*poco rall.*

2

52-53

*p*

## 1º Tempo

56-61

66

67-68 70-71

*ff*

## Andante

72-79

## 1º Tempo, Agitato

81-84 87-89 90-91

*ff*

*un poco riten. rall.*

## 1º Tempo, come prima

93 94-101 104-105

*p*

*rall.*

## 1º Tempo

107 108-113

114

*ff*

27: Cantabile – Gajolo

**Moderato**

1 2 10  
2-3 5-14

**Presto** *mosso*

4 15-18 *ff*

**Andante cantabile**

15 21-35

**1º Tempo**

36 *p*

*un poco animato*

40

**2**

44 47-48

28: Invettiva – Coro – Di Venezia la vendetta

1 **Andantino nosso**

*pp sotto voce*

2

3-4

5 *a piacere*

*f*

2

7-8

9 *animato il tempo*

*f marcato*

12 **Allegro deciso**

*f*

15

*f*

17

**Allegro giusto**

20

28

33

38

43

49

*poco rall.* 1<sup>o</sup> Tempo

55

[próximo compasso é pausa]

1º Tempo

59

67

72

77

12

94

## 29: Scenetta – Cambro

*cadenza a piacere* **4** *un poco affrettando* **2** *ritenuto* **3**

1-4 5-6 7-9

**9** *Andante espressivo* *poco riten. rall.* **2** *come prima* **3** *con più moto* **5**

10-18 19-20 22-24 25-29

**6**

31-36

**9** *Lento*

37-45

**3** *Andante moderato* *accel.* *presto*

46-48

**4** *Allegro agitato* *meno assai* **2** *poco rall.* **3**

51-54 55-56

**Andante moderato** **6** *smorzando* **2** *rall.* **2**

58-63 64-65 66-67

**4** **4**

69-72 *f* 76-79

30: Romanza

**Lentamente** **4** *un poco più animato* **4** *rall.*

1 2-5 6-9

*in tempo animato* **2** *poco rit.* *rall.*

11-12

**rit.** **2** **5** *riten.*

14 15-16 17-21

**4** **2** *un poco affrettando* *riten.*

22-25 26-27

**Andante molto**

9

30-38

39

*p*

44

4

47-50

51

*ff* *dim.* *pp*

*rall.* *più mosso*

4

60-63

56

*riten.* *più mosso* *riten.*

4

64-67

**1<sup>o</sup> Tempo**

4

4

68-71

72

*p*

77

80-83

4

84

*col canto rall.*

*ff dim. pp*

88

91-95

5

96-97

2

99-100

2

*un poco più mosso*

2

101-102

*riten.*

2

103-104

*p*

## 31: Gran Scena – Quartetto Finale

**Andante mosso**

1 a2

7 2 4

4-10 11-12 13-16

**Moderato** **Andante espressivo**

3

17-19 *ppp*

21

23

**11** *smorzando* **3**

26-36 37-39

**Lento** **4** *smorzando* **9** **Presto deciso** **2**

40-43 *ff* *ff* 47-55 56-57

**Allegro mosso** **5**

58-62

**4**

63-66

67 *f* **5** *ff deciso* *rall.* **2**

67-72 75-76

**Allegro** **2**

77-78

**Allegro più mosso energico** **3** *ff* *f*

82

**4** *ff*

86-89

93

*ff*

97

*ff*

7

99-105

106

*f*

*ff*

110

*meno mosso*

**3**

*rall.*

*f*

111-113

**Andante**

**4**

115-118

*f*

*riten.*

**Allegro un poco agitato**

121

*p*

*p*

**10**

*poco rall.*

**4**

127-136

137-140

*poco rall.*

**3**  
**4**

**Andante espressivo**

8  
141-148

**Andante**

3  
149-151  
*p*  
3  
153-155

156  
*animando*  
3  
158-160

161  
*p* *f* *dim.*

166  
*pp*

7  
170-176

177  
6  
180-185

186

*ff*

191

*l'istesso movimento*

5

192-196

**Allegro non troppo**

4

197-200

205

211

*rall.*

**Andante moderato**

*ppp*

216

221

*smorzando*

*f*

*pp*

*ppp*

8

224-231

**Allegro vivo**

233

*ff*

237

*affrettando*

241

244

Clarinetta 2 (Original)

1<sup>o</sup> ato

Clarineta 2 em Si $\flat$

# Fosca

ópera em quatro atos

Libretto de  
Antonio Ghislanzoni

A. Carlos Gomes

## Preludio

*Allegro molto, vivace*

10  
2-11

4 4  
13-16 17-20

4 5 7 9  
21-24 25-29 30-36 37-45

(a2)  
2 2  
46-47 51-52

53 a2

*ff* tutta forza

56-64 68-70

sotto voce

*pp*

71-74 75-78 79-84

89

*pp*

rall.

94-95 96-98

**Andante moderato**

15

100-114

**Lo stesso movimento**

4

115-118

123

*ff* marcatissime a tutta forza

127

*ff*

1° ato

Preludio: Scena – Gajolo e coro

Allegro energico

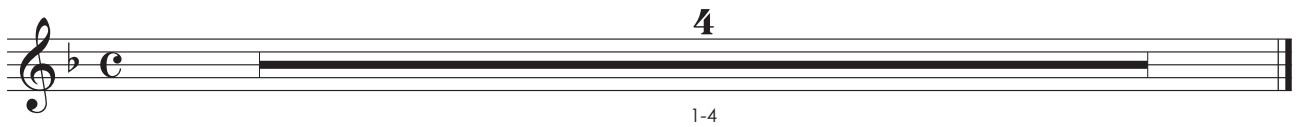

1: Scena – Gajolo e coro

*Si alza la tela*

Allegro mosso

11

16

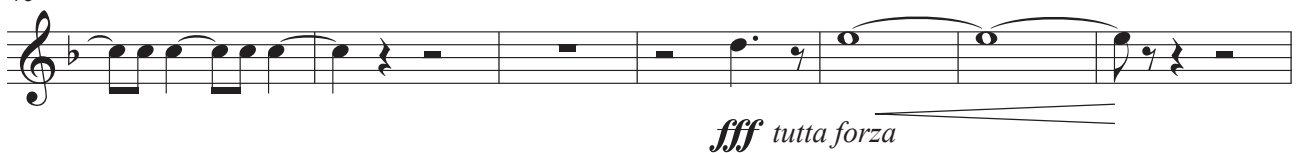

7 a2  
23-29  
*p*

2 38-39  
*ff* *ff*

*Si alza la tela*

46

51  
*marcato*

56 60-64  
5

65  
*mf*

3 a2 71-73  
*ff*

78

*f*

**11**

82-92

*f*

96

2

**3**

1-3

**4**

7-10

**Andante mosso**

**15**

12-26

(original: em Dó)

*f*

**11**

31-41

**Andante religioso**

5  
42-46  
*pp* *ppp*

**Allegro deciso**

50  
51-53  
3

54  
*f* *f*

**Andante**

58-64  
66-68  
*poco riten.*  
7 3

**Allegro mosso**

69-72  
73-74  
75-81  
*pp*

84  
88-94  
*f* *ff*

95  
98-100  
3  
a2

101

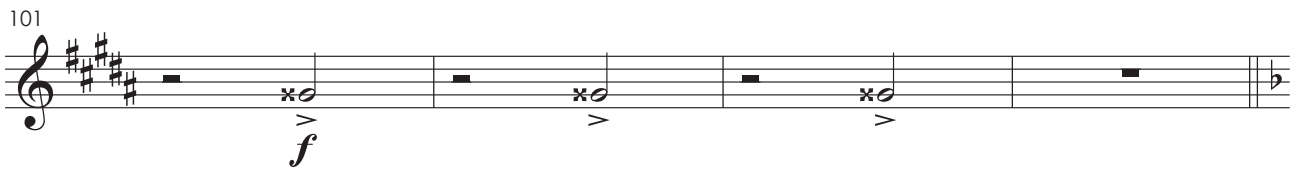

105 (original: em Si bemol) *meno mosso*

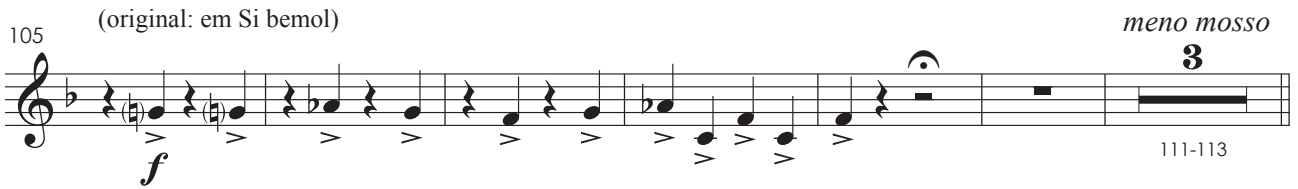

114 **Allegro deciso**

119 a2

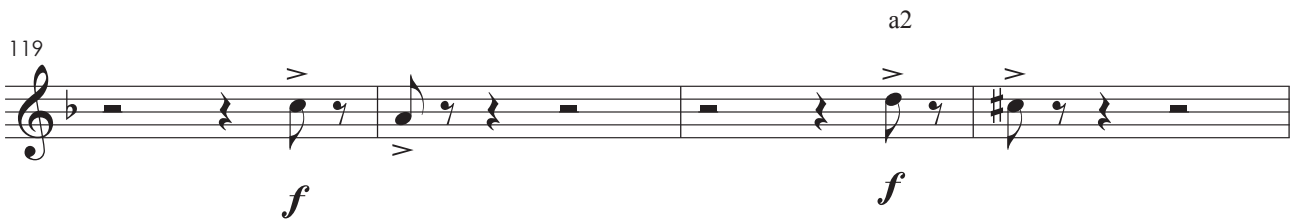

123-127

131 *meno mosso*

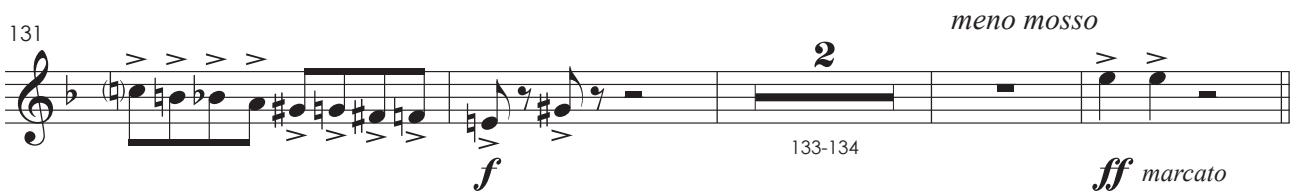

**Andante**

4

137-140

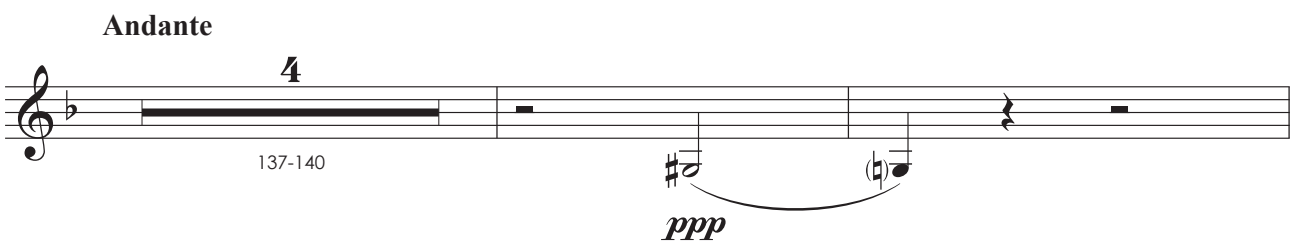

7

143-149

**Allegro deciso**

6

150-155

*sfz* *ff*

161

167

**3: Cambro**

*Andante* *più mosso* *a tempo*

7 2 2

1-7 9-10 11-12

*f*

*Andante mosso* *più animato*

7 3 3 3

13-19 20-22

*f*

4

Lentamente

Andante animato assai

Allegro deciso

La stejis movimento in due

Come prima

44

46-53

5: Preghiera

Allegro

1-2

Andante

4-7 8-9 10-11

12

col canto

*f*

18

*p* *ff*

23

*p dim.*

27-28

29

*f*

6

**Allegro deciso come prima**

4  
1-4 *ff*  
a2  
7  
7-13 *ff*

15  
8  
17-24 *sfz*  
9  
26-34

2  
35-36 *f*  
3

**Allegro deciso**

41  
*p*

3  
3  
45  
46

49  
5  
50-54 *ff deciso*

**Allegro deciso**

57

58-65

*ff* *f*

70

*f*

77

*ff*

81

86

*f*

91 a2

*f* *ff*

7: Aria-Cambro

17

1-17

*f*

**Andante mosso espres.**

19

24

28

*più mosso*

3 4

31-33 34-37

*ff*

39

*f* *p*

6

42-47

48

51-52

2

Presto

53-58

6

Andante

59

60-62

3

63

*pp*

66

*f*

68-71

4

2/4

72

ff

76

3

79-81

82

86

Presto

rall.

Andante

9

88-96

ff

98

3

2

100-101

rall.

103

1º Tempo

3

104-106

p

soli

mf <

112

tenuta

p

118

*ff*

122

*sffz*

8: Scena e Dueto

Andante espressivo

8

1-8

5

9-13

Allegro mosso

14

*f*

*f*

*col canto*

4

19-22

*f deciso*

**Allegro giusto**

26

*p*

31

**3** a2  
34-36  
*p*

solo

39

*p*

43

**2** **3**  
47-48 49-51  
*poco rall.*

**Andante maestoso**

**3** secca  
52-54 *f* **3** secca  
56-58 *f*

60

*pp delicatissime*

*un poco afrett.*

**4** *pp*

*poco ritencol canto col canto*

73 *p* 3 3 3 2 75-76

*un poco più mosso* a2 3 5 3 *rall.* 77-79 82-86 87-89

90 *Andante expres. come prima* a2 *col canto* ff<sup>3</sup> 3 3

96 *Allegro deciso* ff

100 *secondando il canto* f 3

*Allegro giusto come prima* muta in La 17 f dim. 103-119

122-124 ff

*in tempo*

6  
128-133

**Allegro cantabile**

6  
134-139

141

*p*

5 3 5  
147-151 153-155 157-161

**Andante moderato**

10  
162-171

*muta in Si-b*

*poco più mosso* *a piacere*

5 3  
172-176 177-179

*f* *f*

*rall.*

3 4  
183-185 189-192

*ff*

**Molto Lento**

194

195-196

*ppp* *pp*

198-201 202-203

*p*

*agitato*

206-208

*ff* *ff*

213

218

2.

*f*

222

226

a2

233

*f*

238

*f*

244

*ff*

247-248

2

a2

9: Scena e Terzettino – Finale primo

1

**Allegro deciso**

*f*

7

2-8

10

*poco rall.*

*f*

4

11-14

18

*ff*

*poco rall.* *a tempo*

5 2 4

22-26 27-28 29-32

**ff**

35

**ff**

a2

40

scialte

*poco rall.* *meno mosso assai*

5 2 3

44-48 49-50 51-53

**Andante espressivo**

54

**sfz sfz**

3 3 3 3

**Lento** **Allegro cantabile come prima**

2 6 4

59-60 61-66 68-71

a2 **ff**

73

*afrettando*

2 3

75-76 78-80

**ff**

**Come prima**

2º ato

2° ato

10: Scena d'Amore e Duettino

Andante mosso **2** Allegretto (♩. = 92) **3** *meno* **3** *come prima* **8**

1-2 3-5 6-8 9-16

Andante tranquillo (♩. = 58) **40** **23**

17-56 59-81

*pp*

**21** **9**

82-102 103-111

*un poco più animato*

**11** 2.

112-122

*p* *mf*

128 **2** **6**

131-132 134-139

*ff* *grandioso*

## 11: Dialogo e Canzone

**Andante** (♩ = 72)

8

1-8

**Un poco più animato** (♩ = 100) *rall.*

11

3 3 3 3

14-16

*meno* *senza rigor di tempo dim. e rall.* **Andante mosso** (♩ = 80)

18

6

20-25

**Allegretto pastorale** (♩ = 108)

8

26-33

**Poco più animato** (♩ = 152)

4

34-37

**Agitato** **Animato** *in Lá*

9 9

(original: em Lá) 38-46 47-55

**Allegretto mosso deciso** (♩ = 152)

*ff*

*molto energico*

60

*ff*

5

64-68

12: Cena IIª

Andante mosso (♩ = 88)

Allegretto risoluto (♩ = 126)

Allegretto marcato (♩ = 96)

**Animato, 1º tempo**

71

ff

75

rit. animando sempre

5

3

76-80

legg.

83

a2

3

3

ff

sffz

affrett.

89

a2

ff

f

13: Terzetto

**Allegretto**

**1º tempo**

9

1-9

f

6

11-16

f

**rall.**

**ritenuto**

**Lento**

14

19-32

3

35-37

**Andante mosso (♩ = 152)**

**affrett.**

**l'istesso tempo**

4

39-42

2

43-44

2

45-46

6

48-53

(original: em Si bemol)

54

Cantabile (♩ = 160)

14: Scena e Frase

1 **Andante come prima**

(original: em Lá) 2-11

12 **Come prima, ma un poco meno mosso**

*f* 13-19 *f* 21-29

30

32-43

**L'istesso movimento**

44-47

**Più lento** **Andante espressivo**

48-50 52-55 *f* *ten. col canto*

(original: em Si bemol)

*poco più mosso*

59-61 *ff* *ff*

65

# 15: Duettino

**Allegro marcato** (♩ = 100)

(original: em Dó)

1 a2

*ff* < *sf*      *ff* < *sf*

*a tempo*

**12**  
5-16

*ff*      *ff*      *ff*

20 *misurato*      **2**      *risoluto*  
21-22

**Allegro deciso marcato** (♩ = 168)

**11** a2  
24-34

*ff*

**Allegretto**

**Andante**

*rall.*

**7**      **2**      **3/4**  
37-43      44-45

*f*      *sf*

**Andante mosso animato** (♩ = 92)

**4**  
48-51

*f*      *sf*

1.

**3**  
55-57

*p dolce*

63 1.

70

*f*

72-73 *2* *2* *poco rit.*  
74-75

76 **Risoluto** (♩ = 144)  
a2

*f* *ff*

16: Passaggio degli sposi

**Allegro giusto**

*10*  
(original: em Lá) 1-10

**Andante pastorale**

*p* *22*  
13-34

35 1º Solo

*p* *pp* *3*  
40-42

43

*p* *p*

11

48-58

*ff*

3

63-65

a2

*f*

71

meno mosso assai

*meno mosso assai*

2

77-78

*ff*

81

poco rit.

*poco rit.*

1º tempo

2

84-85

1º Solo

Allegro giusto

3

89-91

*p dim.*

più mosso

8

92-99

100 *col canto*

104

*poco rit.*

17: Aria

**Allegro giusto ritenuto**

1-4 (original: em Dó) 7-15

16

21 *a2* *rall. e dim*

23-24

**Andante mosso espressivo** **Andante**

25-46 47-62

63-64

67

*pp*

72

*ritenuto* *rall.* *rall.*

*pp*

76

1º tempo

*pp*

80

84

*mf*

88

92

95-97

3

*pp*

## 18: Gran Scena e Coro nella Chiesa

1 **Allegro mosso marcato**

(original: em Dó) 16  
3-18

**Andante mosso** *ritenuto* a2

15 4 3 3 3 3

20-34 35-38 *f*

42

*p* *ff* 3

46-48

8

49-56 *ff* 3 3 3

60

*pp* *ff*

64

*ff* *f*

3

68-70 *ff* *f*

74

*Si omette  
l'ultima battuta*

*ff*

76-77

79-80

19: Gran scena – Finale secondo

**Allegro giusto**

17

1-17

18

*ff*

*p*

4

22-25

3

28-30

**Allegro agitato**

31

36

a2

42

*ff*

3

46-48

L'istesso movimento in quattro

6  
49-54

4  
55-58

6  
59-64

1º tempo

6  
65-70

6  
71-76

3 8  
77-79 80-87

88 a2

*f* *ff*

93 L'istesso movimento un poco ritenuto

3  
96-98

*affrettando*  
99 soli *f* 3 3 4 102-105

106 *f* 8 107-114

115 *p* *Agitato*

*a tempo* 2 121-122 *ff*

*Allegro moderato cantabile* 7 128-134

3 137-139

143 *Allegro marcato* *f* *ff*

*a tempo* 4 *rall.* *Allegro* *ff* 147-150

3 11

155-157 *ff* 160-170

**Andante**

8 7

173-180 *ff* 183-189

*animando* 2 *rall. col canto*

190-191 *p* *dolce* *dim.*

2 *cresc. sempre* a2

198-199

204 **Presto vivo**

*ff*

210 *ff*

219 *ff* *ff*

226 [o próximo compasso é de pausa]

3  
234-236

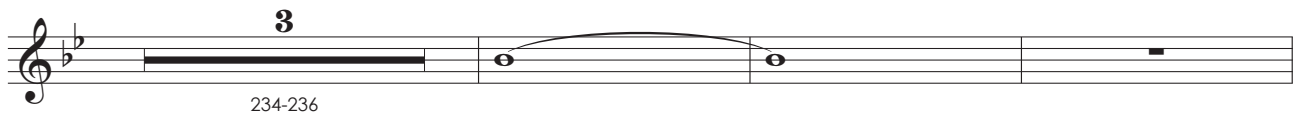

240  
243-244

245

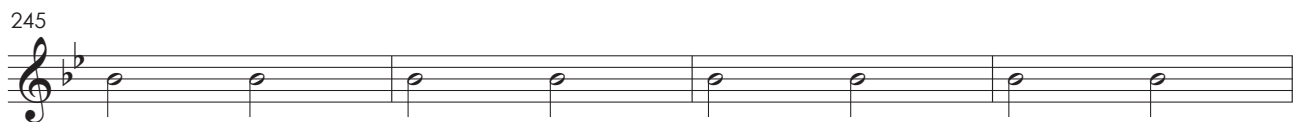

249  
**ff**

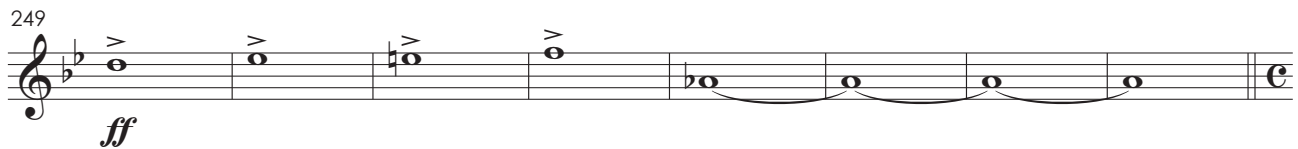

**L'istesso movimento**  
*un poco ritenuto e agitato*

257  
col canto  
*ten.* *ten.* *ten.* *ten.*

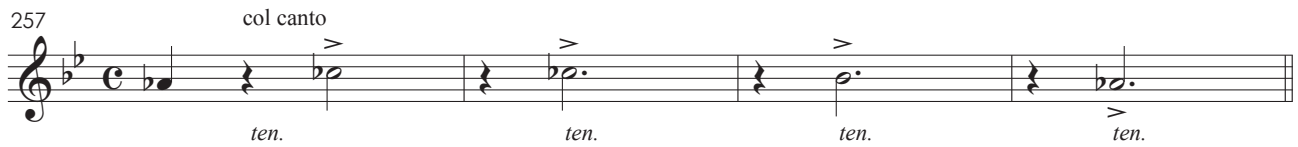

**Allegro deciso**

4 3  
261-264 265-267  
**f**

2  
270-271

275

279 **Allegro giusto**  
soli  
*pp*

283 soli

9  
287-295

298  
*ff*

303 solo  
*ppp*

2  
309-310 *energico* *poco più mosso*  
*f* *ff*

313 a2  
*ff*

317  
*ff*

321

325

a2

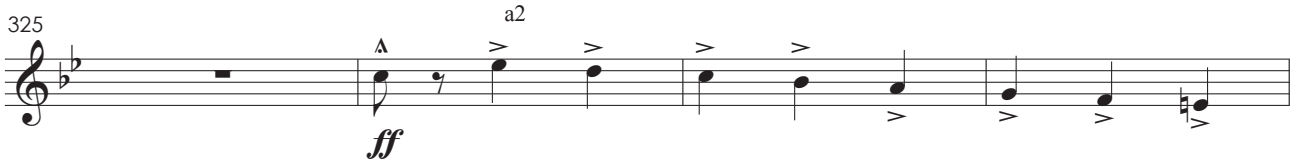

329

stentate

grandioso marcato

333

337

341

vuoto ma in tempo

345

poco rall.

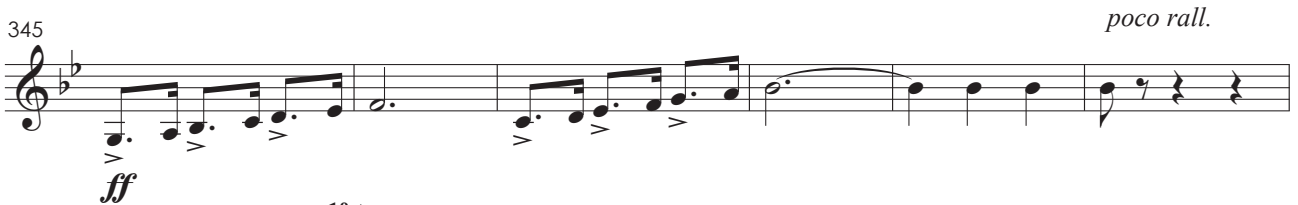

1º tempo  
Allegro giusto

351

12

3

352-363

365-367

368

*ff* *ff*

372

*f*

376

**Andante**

4  
377-380  
*ff*

383

*pesante*

386

**1º tempo grandioso**

*pesante*

390

*pesante*

395

*ff*

400

*pesante*

3<sup>o</sup> ato

Clarineta 2 (Original)

3° ato

20: Scena ed Aria

Allegro mosso

Allegro giusto

Un poco meno mosso

Calmo

**Allegro mosso poco agitato**

**Lento**

88

**Lento**

**Um poco più mosso**

**Sempre in tempo marcato**

123

**Lento**

128

*di Val*

**Andante espressivo**

132-133 135-139

**Allegro agitato**

140 *f*

142 144-149

14 150-163

3 164-166

2 3 168-169 170-172

*quasi affrett. riten. Col Canto*

6 175-180

21: Scena e Duetto – Orfana e Sola nel materno tetto

Andante sostenuto Scena IIª

5 2  
2-6 7-8  
*f*

**Allegro deciso**

11 4 4  
*f* 13-16 *ff* 19-22

**Allegro giusto**

31 2  
*ff* 35-36

**Deciso**

37 4  
*ff* 38-41

42

46

50

54

61

a2

65

Meno mosso

rall.

**Andante moderato**

69-70

**Andante sostenuto**

72

76

80

86

90

94

99

*un poco affrett*

*rall.*

**Animato e marcato**

5  
103-107

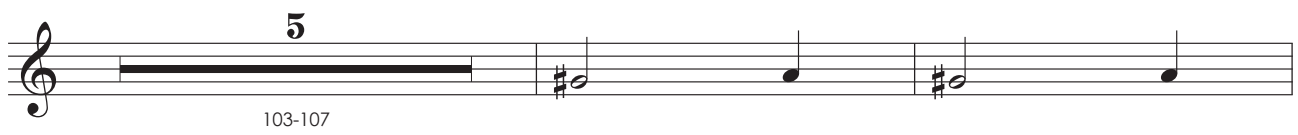

*cresc. sempre*

110  
3  
112-114

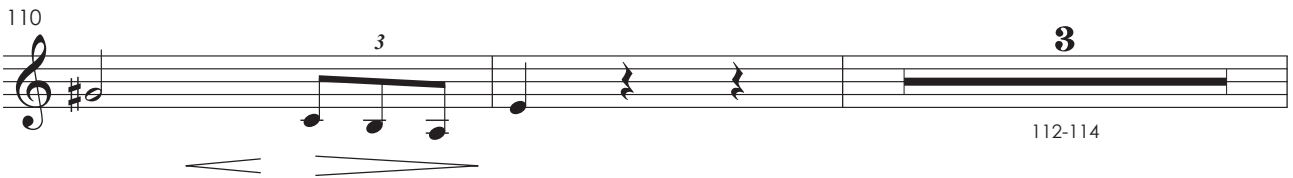

*largamente*

3  
115-117

**Iº Tempo un poco più animato**

2  
119-120  
*p dolce*

125  
5  
126-130  
*rall.*

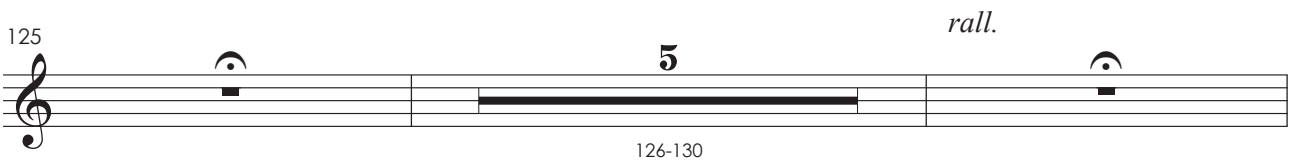

*riten. Col Canto*

4  
132-135

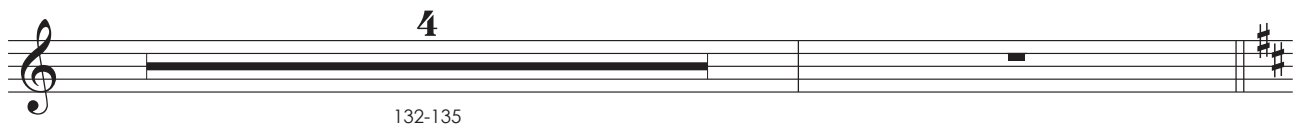

**Allegro non troppo**

*agitando poco a poco*

2  
137-138  
4  
139-142

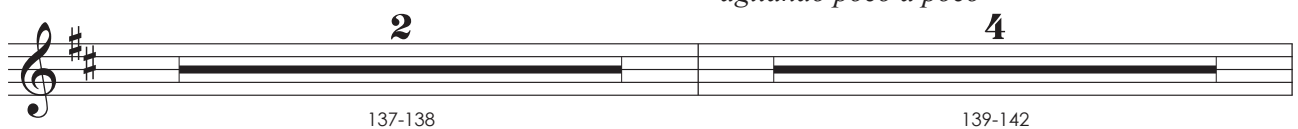

143

147

151 *rall.*

154

**Allegretto agitato un poco**

158 *rall. col canto* *a tempo*

16

**Un poco meno mosso**

193 **Grandioso**

205

22: Coro

**Andante giusto**

12

3  
19-21

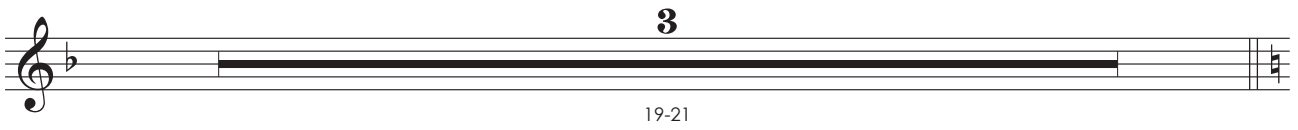

**Andante mosso, ma poco**

5  
22-26  
(original: em Dó)  
3 3 3 3  
*f*

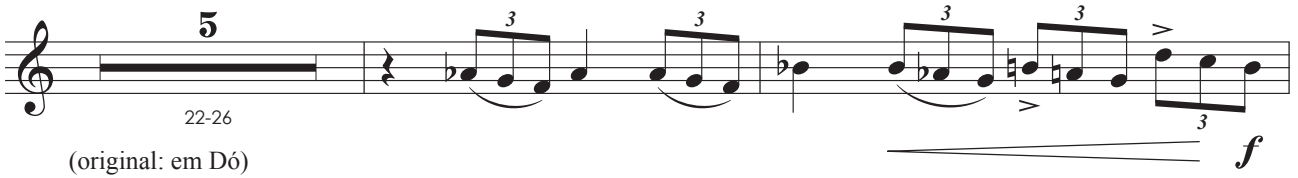

**un poco agitato a2**

3  
29-31  
*f*

**Poco più mosso**

35  
a2  
*f* *p* *rall.*

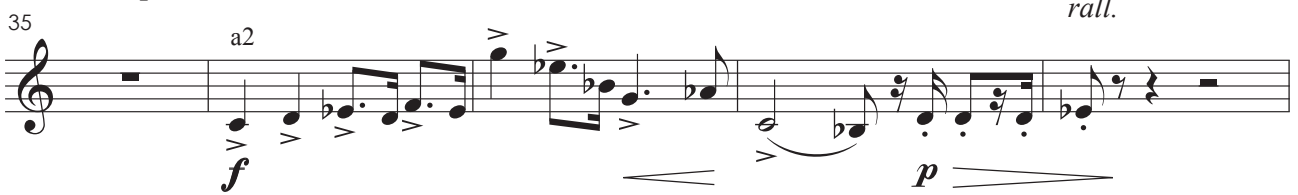

5  
40-44

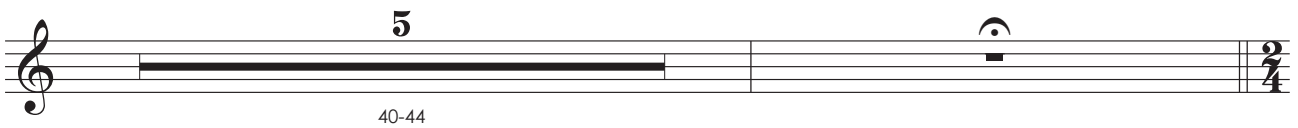

**Allegro mosso**

8  
46-53

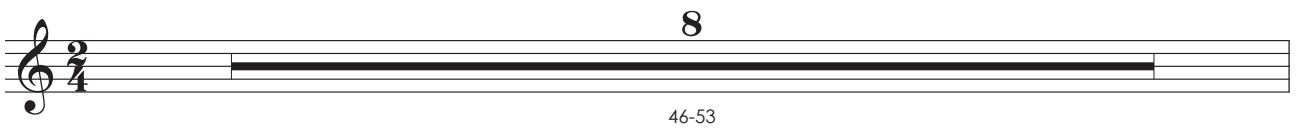

20  
54-73

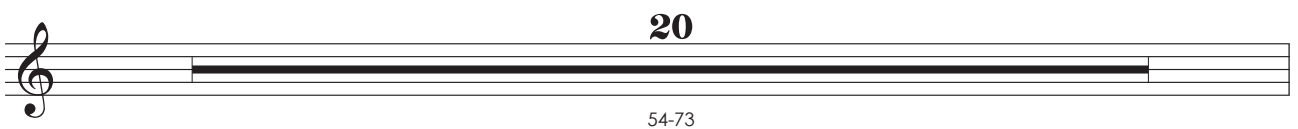

74 a2  
*f*

78

86

*poco rall.*

16

Iº Tempo

2

4

4

114-117

*p*

119-122

123 a2

*f*

*f*

*pp*

23: Scena e Duetto – Tu la nevrarai negli impeti

8  
1-8

9 **Andante un poco mosso**

5  
13-17  
*p*

18 **Presto** **Col Canto**

*f*

**Lentamente**

2  
20-21  
4  
23-26  
*sfz*

**In tempo**

3  
27-29

24

**Andante marcato**

*col canto*

7  
1-7

*(dopo la parola)*

3 4  
9-11 12-15

**Moderato**

*rall.*

9  
16-24

**Andante espressivo**

4  
26-29  
*p*

2  
32-33

34  
3  
36-38

39 *animando un poco*

43 *affrettando un poco*

48 **animato**

50-54

55 *rit.* *riten. Col Canto* **Presto**

**1º Tempo** *rall.*

59-60 63-65

**Più mosso ma andante**

66-68

69 **Allegro** *poco rall.*

**Andante mosso assai, quasi allegretto** *riten. Col Canto*

73-74 *p* 77-78

80 *ff* *pp* *ff* *pp*

85 *dim. molto*

88 *f* 90-91

93 *f* 94-95 *f* *ff*

98 *pp* *f* *allargando*

102 *p* 103-105 106-109 *allargando*

**Allegro non troppo**

3 10

110-112 113-122

123

*ff*

**1º Tempo**

127

*ff* *ff*

**Allegro mosso**

4

130-133 *ff*

2 3

136-137 138-140

142

*rall.* *a tempo*

5

*ff* 144-148

**Meno mosso assai**

149

*f* *ff*

**Deciso**

5  
154-158  
*f*

161  
a2

165

**Fine dell'atto III°**

168

4<sup>o</sup> ato

4° ato

25: Cena e Strofe

1 **Andante giusto**

*p*  
(original: em Sib)

5

*pp*

9

*ff* 4  
14-17

18

*f* 2 5 11  
20-21 24-28 29-39  
*come prima*

40

*f* *ff marcato*

26

*un poco stentato*

1

4-15

1º Tempo

*un poco affrettando*

16-19 20-21

Lentamente

Allegretto molto

22-30 31-34 *f* 36-37

38

*f* *ff* 40-41

Allegretto marcato

*muta in La* 42-49

50

*p* 52-53 *poco rall.*

1º Tempo

6  
56-61

66  
*ff*  
2  
67-68  
2  
70-71  
C

Andante

8  
72-79  
2/4

1º Tempo, Agitato

4  
81-84  
*ff*  
3  
87-89  
2  
90-91  
*un poco riten. rall.*

1º Tempo, come prima

93  
8  
94-101  
*p*  
2  
104-105

106  
*rall.*  
1º Tempo  
6  
108-113

114  
*ff*

## 27: Cantabile – Gajolo

1 **Moderato**

(original: em Si $\flat$ ) 2-3 5-14

**Presto** *mosso*

15-18 *ff*

**Andante cantabile**

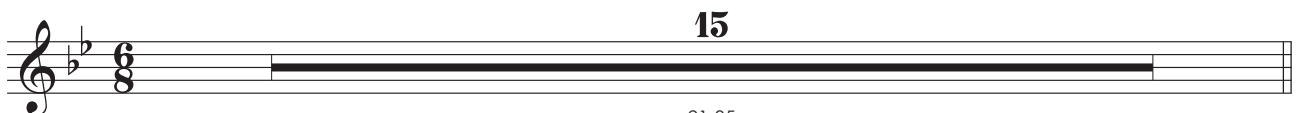

15 21-35

36 **1º Tempo**

*p*

40 *un poco animato*

44

47-48

28: Invettiva – Coro

1 **Andantino nosso**

2  
3-4

*pp sotto voce*

5 *a piacere*

7-8

9 *animato il tempo*

*f marcato*

12 **Allegro deciso**

15

17

**Allegro giusto**

20

*ppp* sotto voce *pp*

28

*f* *ff*

33

*ff*

38

*cresc.*

43

2  
45-46

49

*poco rall.* 1º Tempo

*p*

55

[próximo compasso é pausa]

1º Tempo

59

68

72

77

12

82-93

94

## 29: Scenetta – Cambro

*cadenza a piacere* **4** *un poco affrettando* **2** *ritenuto* **3**

1-4 5-6 7-9

**9** *Andante espressivo* *poco riten. rall.* **2** *come prima* **3** *con più moto* **5**

10-18 19-20 22-24 25-29

**6**

31-36

**9** *Lento*

37-45

**3** *Andante moderato* *accel.* *presto*

46-48

**4** *Allegro agitato* *meno assai* **2** *poco rall.*

51-54 55-56

**Andante moderato** **6** *smorzando* **2** *rall.* **2**

58-63 64-65 66-67

**4** *f* **4**

69-72 76-79

30: Romanza

**Lentamente** **4** *un poco più animato* **4** *rall.*

1 2-5 6-9

*in tempo animato* **2** *poco rit.* *rall.*

11-12

**14** *rit.* **2** *riten.* **5**

15-16 17-21

**4** *un poco affrettando* **2** *riten.*

22-25 26-27

Andante molto

9

30-38

39

*p*

44

47-50

51

*ff* *dim.* *pp* *rall.* *più mosso*

56

*p* *riten.* *più mosso* *riten.* 4

60-63

1º Tempo

4 4

64-67 68-71

72

*p*

77

80-83

4

84

*col canto rall.*

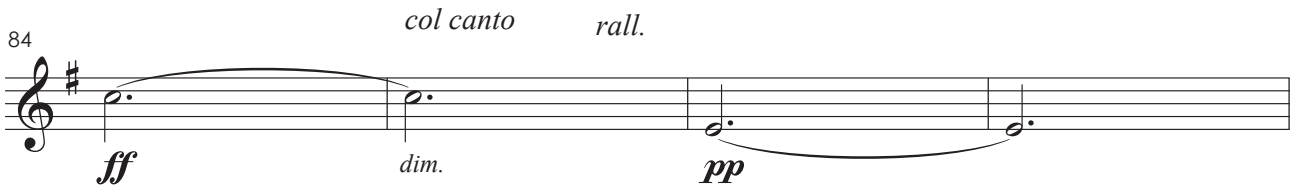

*ff* *dim.* *pp*

88

5

91-95

2

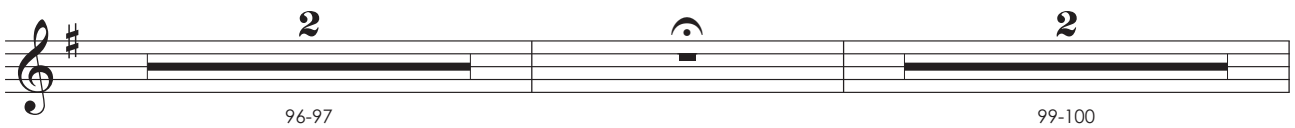

96-97

2

99-100

*un poco più mosso* *riten.*

2

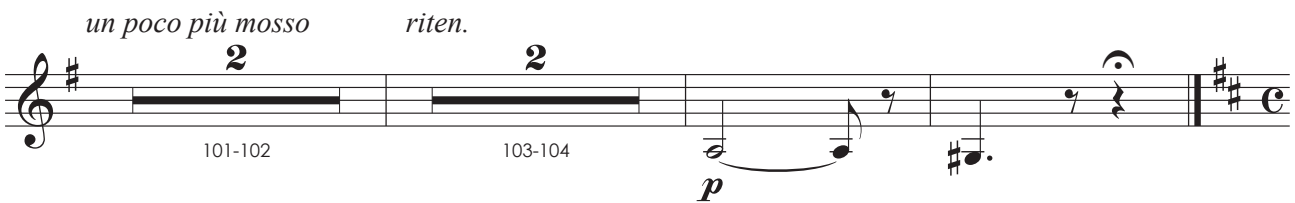

101-102

2

103-104

*p*

# 31: Gran scena – Quartetto finale

**Andante mosso**

7 2 4

4-10 11-12 13-16

**Moderato** **Andante espressivo**

3

17-19

*ppp*

21

23

**11** **3** *smorzando*

26-36 37-39

**Lento**

40-43 *ff* 47-55 *smorzando*

**Presto deciso**

56-57

**Allegro mosso**

58-62 63-66

67

68-72 75-76 *f* *ff deciso* *rall.*

**Allegro**

77-78

82

**Allegro più mosso energico**

86-89 *ff*

86-89 *ff*

93

*ff*

97

*ff*

7

99-105

106

*f*

*ff*

110

*meno mosso*

*f*

3

*rall.*

111-113

**Andante**

4

*f*

115-118

*riten.*

121

**Allegro un poco agitato**

*p*

127-136

10

*poco rall.*

4

127-136

137-140

**Andante espressivo**

8  
141-148

**Andante**

3  
149-151  
*p*  
3  
153-155

156  
*animando*  
3  
158-160

161  
*p* *f* *dim.*

166  
*pp*

7  
170-176

177  
6  
180-185

186

*ff*

190

*l'istesso movimento*

5

192-196

**Allegro non troppo**

4

197-200

206

*rall.*

212

**Andante moderato**

*ppp*

216

221

*smorzando*

*f*

*pp*

*ppp*

8

224-231

**Allegro vivo**

233

*ff*

237

*affrettando*

*affrettando*

241

*affrettando*

244

*affrettando*

Fagote 1

1<sup>o</sup> ato

Fagote 1

# Fosca

ópera em quatro atos

Libretto de  
Antonio Ghislanzoni

A. Carlos Gomes

## Preludio

**Allegro molto, vivace**

10

2-11

13 sotto voce

*pp* *cupo* *pp*

21

*pp* (*dim.*)

7

sotto voce

30-36 *pp*

41

46-52

53 *ff* *tutta forza* **2** 56-57 *f* *marcato* a2 **3**

62 **3** **7** 68-74

75 1. solo *p* **3** **6** 79-84 *pp* sotto voce

89 *pp* **2** **3** 94-95 96-98 *rall.*

Andante moderato

**15** 100-114

Lo stesso movimento

**4** 115-118

123 *ff* *marcatissime a tutta forza* **3** *ff*

## 1° ato

## Preludio: Scena – Gajolo e coro

Allegro energico

4

1-4

## 1: Scena – Gajolo e coro

Allegro mosso

1

*p*

5

*Si alza la tela*

*f* *f* a2

13

18

*fff* *tutta forza*

23-25

26

*p*

31

36

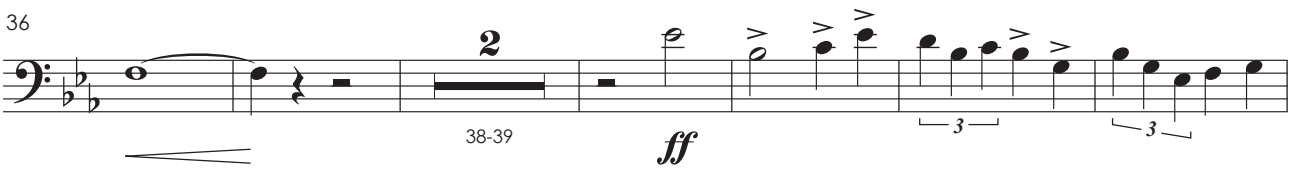

38-39

*ff*

*Si alza la tela*

44

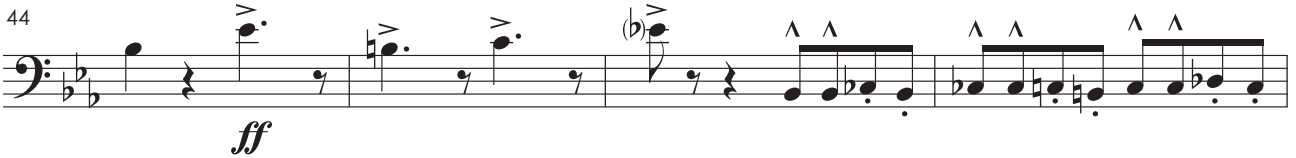

*ff*

48

51

*marcato*

56

60-64

65

a2

70

*ff*

a2

76

*f* *f*

a2 a2

82

*marcato*

86

*p*

90

a2

95

a2

2

3 1-3 7-10 4

**Andante mosso**

7 12-18 *f* 3 20-22 *f* a2

26

*f* *f* 11 31-41

**Andante religioso**

5 42-46 *pp* *ppp*

**Allegro deciso**

50 *f* a2

54

*f* *f*

**Andante**  
**6** *poco riten.* **3**  
58-63 *p* 66-68

**Allegro mosso**  
1. solo  
69 *pp*

73 *f* *pp*

1. **3**  
78-80 *pp* *p*

84 *f* *ff*

88 *f* *f* *f*  
*cresc. molto*

94 *a2*

98-100 **3** *f*

105 *f* *meno mosso* **3** 111-113

114 **Allegro deciso** *f*

119 *f* *f* a2

123-127 **5** *p* *ff*

131 *f* *meno mosso* **2** 133-134 *ff marcato*

**Andante**

137 1. *p* *ppp*

7

143-149

**Allegro deciso**

150

1. solo

*p*

154

*sfz*

158

*ff*

162

167

3: Cambro

*Andante* **7** *più mosso*

1-7 **f**

10 *a tempo*

**f** *p* 1. 3

13 *Andante mosso*

*p* 1. solo

20 *più animato*

**2** 1. **f** **2**

21-22 3 3 3 25-26

27

**f**

33

4

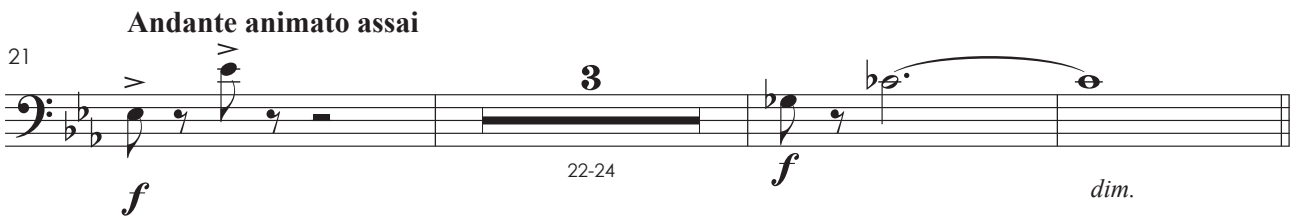
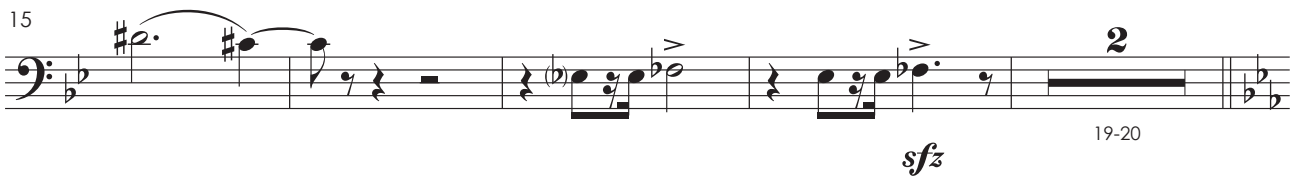

31 *f* *1. solo*

35 *La stejis movimento in due*

44 *Come prima* *1. solo* *pp*

49 *pp dim.*

5: Preghiera

*Allegro*

*2*

*Andante*

*4* *p* *3* *pp molto legato*

12

*f* 3

17

*ff*

22

*ff* 3 26-28

*p dim.*

29

1.

*f*

6

Allegro deciso come prima

2 1-2 *f*

7 7-13 *ff* 8 17-24

25

*sfz* 26-30 *p* 1. solo

35

*f*<sup>3</sup>

**Allegro deciso**

8

41-48

6

49-54 *ff* deciso

**Allegro deciso**

57

*ff* 8

58-65

66

*f*

71

*f*

76

*ff*

82

*f*

88

*f* *ff*

7: Aria-Cambro

17

1-17

19

*Andante mosso espres.*

1. a2

*f*

25

31-33

*più mosso* a2

**3**

**3**

**3**

*ff*

36

*ff*

39

1.

*f p*

42-44

*p*

48

1. solo

a2

*p*

*f*

*f*

53

**Presto**

*pp sotto voce*

**2**

57-58

59

**Andante**

60-62

*pp*

66

1.

*f p*

70 1.

107

*p* *mf*

111

tenuta

*p*

116

*f* *ff* *ff*

121

*sffz*

8: Scena e Dueto

Andante espressivo

8

*p*

1-8

5

*p*

9-13

14 **Allegro mosso**

*f* *f*

20 *1. solo* *col canto*

*f deciso*

26 **Allegro giusto**

1.

*p*

30 2.

35

*p*

39

43 *poco rall.*

2 3

47-48

49-51

52 **Andante maestoso** secca

*pp* *f*

56 secca

*pp* *f*

*un poco afrett.*

60-61 1.

*pp*

66

69 *poco riten. col canto col canto*

*p* *mf* 4

73-76

*un poco più mosso* *rall.*

*f* 5 3

77-79 82-86 87-89

90 **Andante expres. come prima** *col canto*

*ff* 3 3

**Allegro deciso**

96

*ff*

*secondando il canto*

100

*f*

**Allegro giusto come prima**

103

1.

109

a2

1.

*p*

114

118-119

1.

*f*

124

*ff*

*in tempo*  
**3**  
1. solo  
128-130

**Allegro cantabile**  
**4**  
134-137  
*p*

141  
1.  
*p*

**4**  
146-149  
*p*

153  
*pp*

157  
*pp*

**Andante moderato**  
**10**  
162-171

*poco più mosso* **2** **1.** *a piacere* **2**

172-173 *p* 178-179

180

*f* < *f* >

185

*ff*

190 **1. solo** **a2** *rall.* *col canto*

*p* *smorzando*

**Molto Lento**

194 **5** **2**

*ppp* 195-199 *p* 202-203 *p*

*agitato*

206

*ff*

213 **VIRA SÙBITO**

*ff* **VIRA SÙBITO**

217

*f*

222

228

col canto

233

*f*

238

244

247-248

9: Scena e Terzettino

Allegro deciso

1

5

2-6

7

1.

*pp*

*ff*

11

1.

*p*

*poco rall.*

16

a2

*f*

*ff*

poco rall.

a tempo

5

2

2

22-26

27-28

29-30

31 a2

*f* *ff*

35

*ff*

39

*dim.* *ff*

43 1. solo

*pp* legato *ff*

47 poco rall.

*poco rall.* *ff*

51 meno mosso assai

*meno mosso assai* *ff*

**Andante espressivo**

54 a2

*sfz* *sfz* *ff*

**Lento** **Allegro cantabile come prima**

59-60 61-64

*pp* sotto voce

**4** **2** *afrettando*

68-71 75-76

*ff*

77 a2 a2

*ff* < *sfz* smorzato *pp* senza sforzare

**Come prima**

**6**

81-86

**8**

88-95

*pp* *dim.*

**2**

102-103

107

*sfz* *sfz*

2º ato

2º ato

10: Scena d'Amore e Duettino

1 **Andante mosso** **Allegretto** (♩. = 92) *meno*

*f* *f* 3 3  
3-5 6-8

9 *come prima*

*f* *f* 6  
11-16

17 **Andante tranquillo** (♩. = 58)

*pp*

23

*pp* 20 *pp*  
26-45

48

90

# 11: Dialogo e Canzone

Andante (♩ = 72)

5

1-5

6

*sciolte*

9

a2

Un poco più animato (♩ = 100)

11

14

2.

*rall.*

*animando sempre* ***ff***

18

*meno* *senza rigor di tempo* *dim. e rall.* **Andante mosso (♩ = 80)**

6

20-25

Allegretto pastorale (♩ = 108) Poco più animato (♩ = 152)

8

4

26-33

34-37

***f***

**Agitato**

4

39-42 *p*

**Animato**

47

*ff*

**Allegretto mosso deciso**  
(♩ = 152)

54

*ff*

59

*molto energico*

*ff*

64-69

12: Cena IIª

**Andante mosso** (♩ = 88)

8

1-8 *p < f*

14-15

16

*pp*

23

*f*

26-28

29 **Allegretto risoluto** (♩ = 126) **Allegretto marcato** (♩ = 96)

*f* *ff* 34-35

38 *ritenuto* 1.

*p* 44-45

48 *ritenuto rall.* *risoluto* 1.

*f* *p*

57

63-64

65 *a2* **Animato, 1º tempo**

*p* 68-70 *ff*

75 *rit.* 1. *animando sempre*

*legg.*

84 *affrett.*

*sffz* *ff* *f*

13: Terzetto

Allegretto 9 1º tempo 3

1-9 *f* 11-13 *pp* *f*

19

*p*

27

*rall.* *ritenuto*

Lento 4 Andante mosso (♩ = 152) 4 affrett.

35-38 *f* 39-42 *f*

48 *l'istesso tempo* 1º Solo

*pp* *sotto voce*

52 1º Solo

*mf* 55-57

58 *1º Solo*  
  
*p*

*1º Solo* *Cantabile* (♩ = 160)  
  
63-64 68-75

76 *1.*  
  
*pp* *< f* 82-83

84 *1.* *a2*  
  
*pp* *f*

91 *1º Solo*  
  
*pp*

94 *affrett.*  
  
*p*

*poco rit.*  
99 *dim.* *pp* *1.*  
  
*dim.* *pp*

14: Scena e Frase

1 **Andante come prima**

10  
2-11

12 **Come prima, ma un poco meno mosso**

13-18  
*f*

22

1.  
*pp* *p*

30

7  
37-43

44 **L'istesso movimento**

2 4  
*p* 46-47 48-51

**Più lento**

52-55 **Andante espressivo**

4 3  
*f* *ff*

59-61

64 **poco più mosso**

*ff* *ten. col canto*

15: Duettino

Allegro marcato (♩ = 100)

1 <sup>a2</sup>

*ff* < *sf*      *ff* < *sf*

10 *a tempo*

5-14 *pp* sotto voce      *ff*

18 *misurato* *risoluto*

*ff* <      *ff* <      21-22

Allegro deciso marcato (♩ = 168)

5 <sup>1.</sup> <sup>a2</sup>

24-28 *p*      31-34 *ff* <

Allegretto

4

37-40 *p*

Andante

rall.

2

44-45

**Andante mosso animato** (♩ = 92)

48

2.

52

58

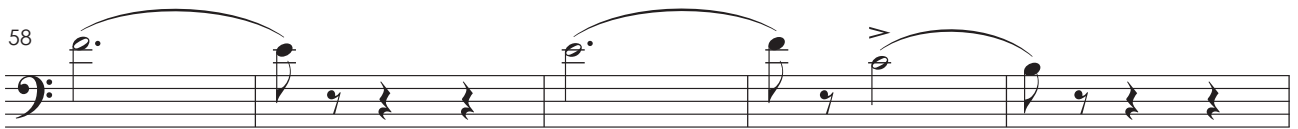

63

1.

70

solo

&gt; poco rit.

**Risoluto** (♩ = 144)

76

16: Passaggio degli sposi

**Allegro giusto** **Andante pastorale**

10  
1-10  
*p*

25  
13-37  
*pp*

3  
40-42  
*p*

11  
48-58

59  
*ff*

63-65

68  
*f*

74  
*meno mosso assai*

77-79  
*ff*

81  
*poco rit.*

1º tempo

84-87

**Allegro giusto**

88

solo

*più mosso*

17: Aria

**Allegro giusto ritenuto**

20 *rall. e dim*

*f* 23-24

**Andante mosso espressivo**

15

25-39

40 **Andante**

*f* 42-46 47-60 *p*

64 *a2* *ritenuto rall.* *rall.*

67-71 *pp*

76 **1º tempo**

*pp* *pp*

84

*mf*

92

94-96 *f* *f*

18: Gran Scena e Coro nella Chiesa

**Allegro mosso marcato**

1

16

3-18

**Andante mosso**

15

20-34

*ritenuto* **2** *solo*

35-36

*f*

40 *a2*

40

43

43

*ff*

46-48

8

8

49-56

57

*ff*

60

*pp* *ff* *ff*

66

*f* 68-70 *ff*

74

*ff* *pp* < > <> >

*Si omette  
l'ultima battuta*

19: Gran scena – Finale secondo

**Allegro giusto**

5

1-5

6

a2

*pp*

14

*ff*

19

*p*

22-23

1.  
24 *p*

**Allegro agitato**

31 1.

35

39 *ff*

45 *p p f p f p f*

**L'istesso movimento in quattro**

6 *pp* 6

49-54 59-64

65 **1º tempo**

*pp*

70

*f*

74

80

1º Solo

*p* *f* *p*

87

*f*

92

**L'istesso movimento**

*ff*

96

*un poco ritenuto* *affrettando*

*f* *f*

4  $\overset{b}{\text{a}} \overset{>}{\text{a}}$   
102-105  $f \rightrightarrows pp$

1° Solo  
112  $p$   $p$

**Agitato**  
118 2  
121-122

123 *a tempo*  $ff$   $ff$

**Allegro moderato cantabile**  
2  
128-129  $p$

136 *col canto*

**Allegro marcato** *a tempo* *rall.*  
143  $f$   $ff$  4  
147-150

**Allegro**

152 *ff*

158 *ff* 6 160-165

169

**Andante**

173 *pp sotto voce*

177

181 *ff* 3 184-186

187 *pp* animando a2

192 *rall. col canto*

198

*ppp* *cresc. sempre*

205

**Presto viv<sup>o</sup>**

*ff*

212

*ff* *ff*

220

*ff*

227

234

241

247

***ff***  
**L'istesso movimento**  
*un poco ritenuto e agitato*

257

col canto *ten.*

*ten.*

*ten.*

*ten.*

261-264

**Allegro deciso**

265

a2

269

274

**Allegro giusto**

279

286

291

296

302

311

*energico*      *poco più mosso*

*f*      *ff*      *ff*

316

a2

320

326

*stentate*      *grandioso marcato*

*ff*      *ff*

333

*f*      *ff*

340

*vuoto ma in tempo*

345 *poco rall.*

*ff*

1º tempo  
Allegro giusto

5

352-356 *pp*

3

361-363 *f*

3

365-367 *ff*

369

*ff* *f*

Andante

377

*ff*

382

384

*pesante*

386

**1º tempo grandioso**

391

395

*ff*

399

3<sup>o</sup> ato

Fagote 1

3° ato

20: Scena ed Aria

Allegro mosso

6 12 5  
1-6 p 10-21 22-26

27 pp 5 32-36

Allegro giusto

3 1. a2 4  
37-39 p ff 44-47

48 a2 f

53 **Un poco meno mosso** **Calmo** **8**

54-61

62 **Allegro mosso poco agitato**

1. *p*

66

70

74 *pp*

78 *f* *ff*

**Lento**

**5**

82-86 *f* *pp*

**Lento**

4

1. Solo

5

90-93

96-100

101

*p*

3

1.

106-108

111

2

114-115

**Um poco più mosso**

4

116-119

*pp cresc.*

**Sempre in tempo marcato**

123

*f*

a2

**Lento**

128

*p*

*pp*

Andante espressivo

132-133      135-137

*pp*

Allegro agitato

140

*f*

6

144-149

150

151-154

*p*

157

160-162

163

1. 160-162

168

1. *quasi affrett.* *riten. Col Canto*

171-172

*p*

175

*p*

21: Scena e Duetto – Orfana e Sola nel materno tetto

Andante sostenuto Scena IIª

5 2  
2-6 7-8  
*f*

Allegro deciso

11  
*f* *p marcato*

17  
*ff* *marcato*

Allegro giusto

23  
*p*

31  
*ff* 2  
35-36

37 **Deciso**

*ff* *p*

39-41

43

47

51

*dim.*

55

*f*

59

*ff*

62-64

65 **Meno mosso** *rall.*

*f*

69 **Andante moderato**

*p*

72 **Andante sostenuto**

*p*

78

84

88

94

*p*

99 *un poco affrett* *rall.*

**Animato e marcato**

a2

2

103-104

108

cresc. sempre

3

*largamente*

112-114

*pp*

**Iº Tempo un poco più animato**

2

119-120

*espress.*

126

*pp*

*rall.*

132

*p*

*riten. Col Canto*

**Allegro non troppo**

*agitando poco a poco*

137

141

*ff*

146

3

151 *rall.*

*sfz*

**Allegretto agitato un poco**  
*rall. col canto* *a tempo*

158

161

164

*dim.*

167

1.

8

169-176

177

*p*

185

**Un poco meno mosso**

*p*

6

186-191

192

**Grandioso**

*p* *ff*

197

1.

*ppp* *col canto*

201-202

2.

*ritenuto col canto*

*p*

206

1.

*dolcemente*

209

a2

*pp*

22: Coro

**Andante giusto**

12

1-12

*f*

a2

1.

*pp* sotto voce

17

*p*

**Andante mosso, ma poco**

22

1.

*p*

26

1.

*f*

**un poco agitato**

30

3 3 3 3

*f*

**Poco più mosso**

35

*f* *f* *p* *rall.*

40

2

43-44

*p*

**Allegro mosso**

46 1. *p*

52

58 a2 *f* *p*

63

71 a2 *f*

77

83

89 *poco rall.* 16

**Iº Tempo**

110 *p*

114 *p* a2

118 1. *p* 3 *pp* a2

123 *p* *f* *p* *f* *pp*

23: Cena e Duetto – Tu la nevrar negli impeti

8

1-8

**Andante un poco mosso**

9 *p*

14

*p*  $\curvearrowright$  *f* *p* 3 3

17

**Presto** a2 **Col Canto**  
*smorz.*

3 *f*  $\curvearrowleft$  *ff*  $\curvearrowright$  *pp*

**Lentamente** a2

20

*sfz* 23-24 *p*

**In tempo**

3

27-29

24

**Andante marcato**

*pp stacc. assai* 3 3

3

3 3 3 5-7

8 *col canto*  
*(dopo la parola)* 1. *smorz.* *smorz.* **4**  
12-15  
*sfz* *sfz*

**Moderato**  
*smorz.* 16 *rall.* **6**  
19-24  
*sfz* *ff*

**Andante espressivo** 1. **4** **2** 1.  
26-29 32-33  
*p*

36 1. *animando un poco*  
*p espress.* *p*

43 *affrettando un poco* 1.  
*ff* *p*

**animato** **2** **3** **3**  
50-51

55 *rit.* *riten. Col Canto* **Presto**  
*a2* *f*

**I° Tempo**

59-60 *p* 63-65 *rall.*

**Più mosso ma andante**

66 *f* 68 *mf* a2

**Allegro**

69 *ff* 71 *poco rall.* 72 *mf*

**Andante mosso assai, quasi allegretto**

73-74 *p* 77-78 *riten. Col Canto*

80 *ff* 81-83

84 *ff* 85 *pp* 86 *pp* 87 *dim. molto*

88 *f* 89 *f* 90 *f* 91 *f*

91 1.

*p*

93 1.

*f* *pp* *f*

97 2.

*f* 98-99 *p* *allargando*

103 1.

*p* *p* *allargando*

107

*p*

**Allegro non troppo**

2 10

111-112 113-122

123

*ff*

127 **1º Tempo**

*ff* *f smorz.* *ff*

**Allegro mosso**

4

130-133 *ff* *p*

138

*p* *f* *ff* *rall.*

*a tempo*

4

144-147 *f*

152 **Meno mosso assai** **Deciso**

*ff* *p* *f*

154-157

160

165 **Fine dell'atto IIIº**

4<sup>o</sup> ato

4° ato

25: Cena e Strofe

1 *Andante giusto*

*p*

5

*pp*

9

*ff*

4

14-17

*f*

3

20

*p*

24 solo

*f* *p*

28 *come prima*

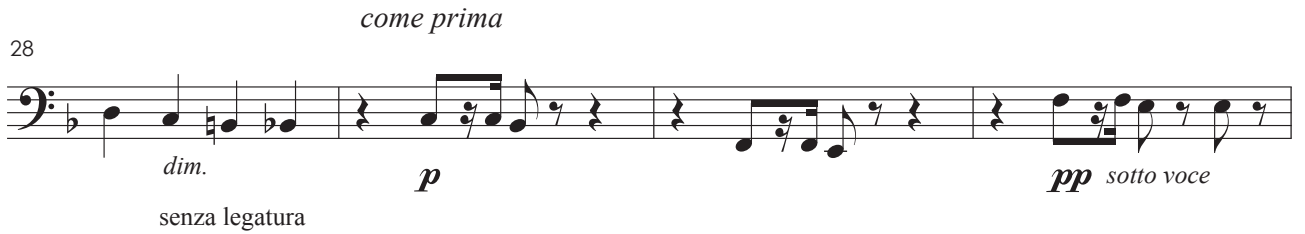

*dim.* *p* *pp* sotto voce

senza legatura

32

*cresc.*

36

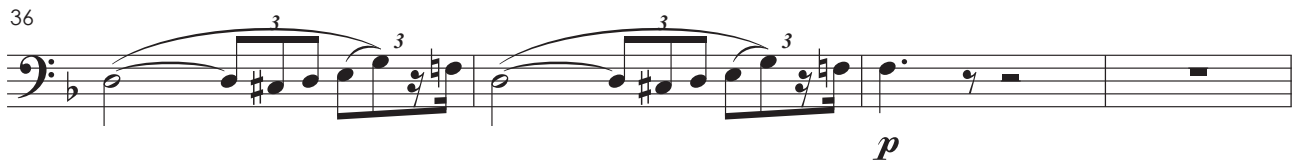

*p*

40

*f* *ff* marcato

26

*un poco stentato*

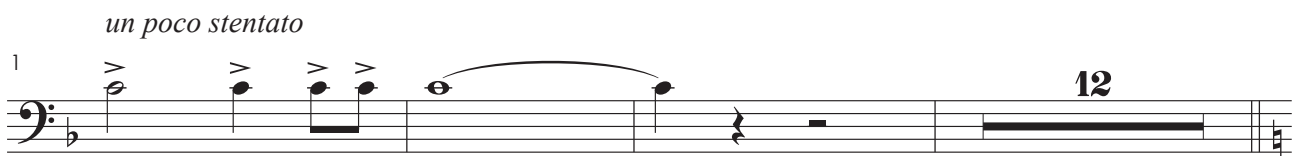

1 12

1° Tempo

16

16 *sciolto*  
*p*

19

*un poco affrettando*

19 *un poco affrettando*

Lentamente

22

22 *sfz*

23-27 *pp*

Allegretto molto

31-34

31-34 *f*

3 *p*

38

38 *ff*

*p*

Allegretto marcato

42

42 *p*

*sf*

47-49 *p*

52-53 *poco rall.*

1º Tempo

Andante

1º Tempo, Agitato

*un poco riten. rall.*

3 2

87-89 90-91

1° Tempo, come prima

*p*

97

*f* 3

99-101

102

*p* 2

104-105 *rall.*

107

1° Tempo

*f*

111

solo

115

*ff*

27: Cantabile – Gajolo

1 2

2-3

4 **Moderato**

5

5-9

*p*

**Presto** *mosso*

3

4

12-14

15-18

*ff*

3 3 3

21 **Andante cantabile**  
*molto legato*

*pp*

25 *molto legato*

*p*

*p*

*dim.*

*sfz*

a2

31

*f*

*pp*

2

34-35

36 **1º Tempo**

*p*

*un poco animato*  
1.

*ff marcato*

44

*p*

## 28: Invettiva – Coro

**Andantino nosso**

1

*pp sotto voce*

*ff*

*f marcato*

4

6

*a piacere*      *animato il tempo*      **Allegro deciso**

13

*f* 3 3 3 3 3 3 3 3 *f* 3 3 3 3

16

3 3 3 3

**Allegro giusto**

20

*ppp* sotto voce

26

*f*

30

*ff* *ff*

35

*ff*

40

*ff*

44

*f*

49 *poco rall.* **1º Tempo**

*p*

54

*dim.*

59 **1º Tempo**

*pp sotto voce*

64

*f*

69

*ff*

74

*ff*

77

*p*

82-84

**3**

*p*

86

90

*dim. assai*

**2**

92-93

94

*ff deciso*

*f*

29: Scenetta – Cambro

*cadenza a piacere*

**4**

1-4

*un poco affrettando*

**2**

5-6

*ritenuto*

**3**

7-9

**Andante espressivo** 1. solo *poco riten.* *rall.*

6  
10-15 *pp*

*come prima* *con più moto*

3 2  
22-24 *pp* 28-29 *pp*

31

*p* 3  
34-36

**Lento**

9  
37-45

46 **Andante moderato** *cupo* *accel.* *presto*

*p*

51 **Allegro agitato** *meno assai* *poco rall.*

*p* *f* *p* *f* 2  
55-56

58 **Andante moderato**

*p*

62 *mf* *smorzando* 1. *rall.*

69-71 *p*

76 *dim.*

30: Romanza

1 **Lentamente**  
col canto

*p*

*un poco più animato* 4 *rall.*

6-9

11 *in tempo animato* *poco rit.* *rall.*

*f* 3 3 *dim.* *p*

14 *rit.* *riten.*

17-21

4 *un poco affrettando* 2 *riten.*

22-25 26-27

30 **Andante molto**

*p*

35

*sfz* *p*

40

*p*

44

*p*

48 *rall.*

*ff* *dim.*

53 *più mosso* *riten.*

*pp*

57 *più mosso* *riten.* **6**

58-63

64 **1º Tempo**

*p* *sfz*

68

*p* *sfz*

72

*p*

76

80

*p*

84 *col canto* *rall.* 1.

*ff* *dim.* *pp*

88

91

*p*

95

96-97 99-100

*un poco più mosso* *riten.*

101-102 *sfz* *p*

31: Gran scena – Quartetto finale

1 *Andante mosso*

*f* 3 3 a2

5 4-8 *f*

10 *a piacere solo col canto* *in tempo un poco meno mosso*

5

14 **Moderato**

*f* 3 3 17-19

20 **Andante espressivo**

*ppp*

23

26

29

32 **1. solo**

*pp*

36 **smorzando**

*smorzando*

**Lento**

39

44

49

**Presto deciso**

**Allegro mosso**  
*sialte*

58

61

66

73

75-76

**Allegro**

77-78 *f*

**Allegro più mosso energico**

82 *ff* *f*

86 *p*

90 *ff* *fp*

94 *ff* *ff*

99-100 *p* *p*

105 *f* *f*

110 *meno mosso* *rall.*

*mf* **2** 112-113

115 **Andante**

*p* *f*

119 **Allegro un poco agitato** *riten.*

*f* *p*

125

*p*

131

*p*

137 *poco rall.*

*p*

**Andante espressivo**

**3** *p* **3** 141-143 146-148

## Andante

149

154

*animando*

158

162

168

172

175

179

182

*p*

186

*ff*

190

*l'istesso movimento*

*p*

193

*pp*

197

**Allegro non troppo**

**Allegro non troppo**

201

1.

1.

207

*rall.*

*rall.*

*p*

**Andante moderato**

8

213-220

221 *smorzando*

*f* *pp* *ppp* *ff marcato*

226

4

228-231

**Allegro vivo**

233

*ff*

*affrettando*

237

3 3

241

244

^

Fagote 2

1<sup>o</sup> ato

Fagote 2

# Fosca

ópera em quatro atos

Libretto de  
Antonio Ghislanzoni

A. Carlos Gomes

## Preludio

**Allegro molto, vivace**

10

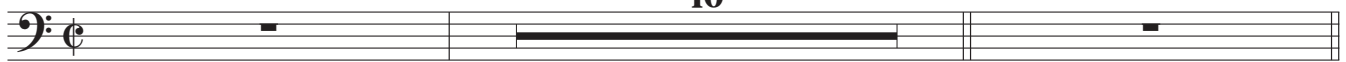

2-11

13

*cupo* *pp* *pp(dim.)*

22

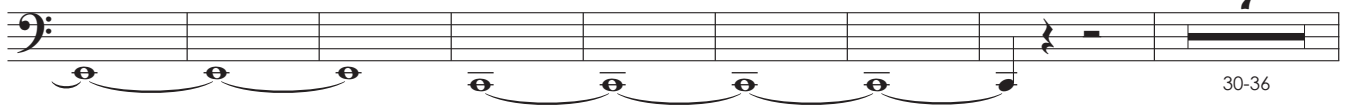

7

30-36

37 *sotto voce*

*pp*

7

46-52

53

*ff* tutta forza

56-57 *f* marcato

62

*ff*

68-74 75-78

79

2. solo

*ff*

89

*pp*

94-95 96-98

rall.

Andante moderato

15

100-114

Lo stesso movimento

4

115-118

123

*ff* marcatissime a tutta forza

*ff*

## 1° ato

## Preludio: Scena – Gajolo e coro

Allegro energico

4

1-4

## 1: Scena – Gajolo e coro

Allegro mosso

1

*p*

5

*Si alza la tela*

*f* *f* *a2*

13

18

*fff* *tutta forza* 3  
23-25

26

*p* a2 3

31

*p* 3

36

*ff* 2  
38-39 3

*Si alza la tela*

44

*ff* a2 3

48

*ff*

51

*marcato*

55

*ff* 5  
60-64

65 <sup>a2</sup>

70 <sup>a2</sup>

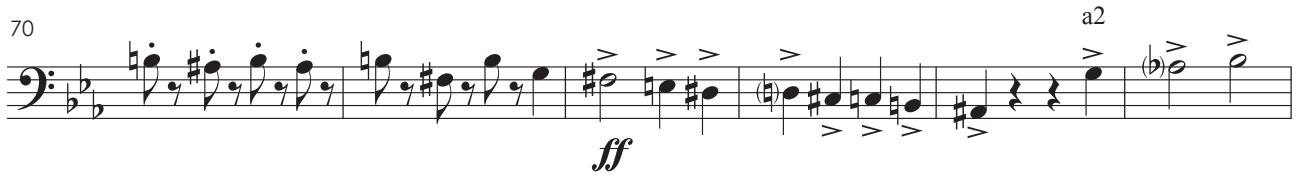

76 <sup>a2</sup> <sup>a2</sup>

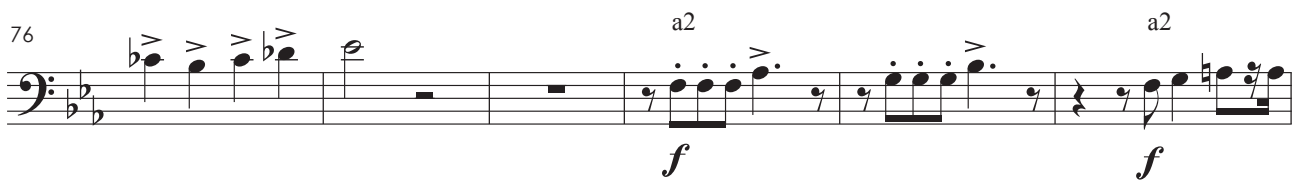

82

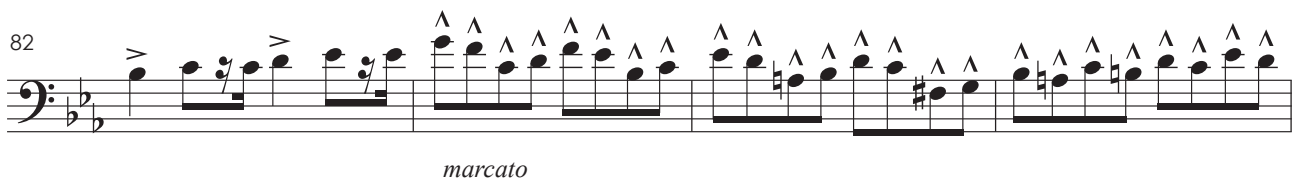

86

90

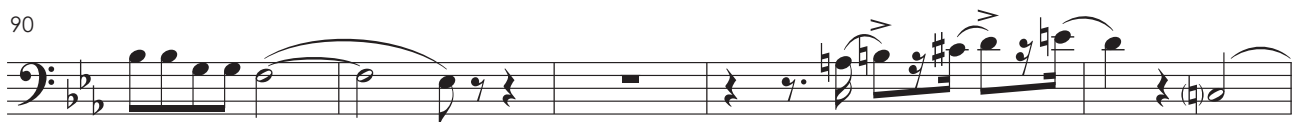

95

2

3  
1-3  
7-10  
4

Andante mosso

7  
12-18  
 $f$  <  
3  
20-22  
 $f$  >  
a2

26  
 $f$   
 $f$   
11  
31-41

Andante religioso

5  
42-46  
 $pp$   
 $ppp$

Allegro deciso

50  
 $f$   
a2

54  
 $f$   
 $f$   
a2

**Andante** *poco riten.*

58-63 *p* 66-68

**Allegro mosso**

69-74

75

*f* *pp*

78-81

84

*f* *ff* a2

88

*cresc. molto* *f* *f* *f*

94

a2

98-100 **3** *f*

105 *f* *meno mosso* **3** 111-113

114 **Allegro deciso** *f*

119 *f* *f* a2

123-127 **5** *p* *ff*

131 *f* *meno mosso* **2** 133-134 *ff marcato*

**Andante** **4** 137-140 *ppp*

7

143-149

**Allegro deciso**

6

150-155

*sfz*

*ff*

159

162

166

## 3: Cambro

Andante

*più mosso*

7

1-7

*f*

10

*a tempo*

*f*

13

Andante mosso

*p*

17

*più animato*

3

21-23

*f*

33

**La stejis movimento in due**

35

7  
36-42  
*ff*

**Come prima**

44

8  
46-53

**5: Preghiera**

**Allegro**

2  
1-2

**Andante**

4  
4-7  
*p*  
3  
*pp* molto legato  
2  
11-12

25

*>sfz* 26-30 33-34

35

*>f*<sup>3</sup>

**Allegro deciso**

8 41-48

6 49-54 *>ff* deciso

**Allegro deciso**

57

*>ff* 8 58-65

66

*>f*

71

*>f*

77

*ff*

82

*f*

88

*f* *ff*

7: Aria-Cambro

17

1-17

Andante mosso espres.

19

*f* *a2*

26

*più mosso* a2

31-33

**3**

**3**

*ff*

36

*ff*

39

42-44

**3**

45

*p*

48-50

**3**

*f*

a2

**Presto**

53

*pp sotto voce*

57-58

**2**

**Andante**

59

60-62

**3**

*pp*

66

68-71

**4**

*f*

72 *a2*  
*ff*  
74-78 **5**

79 *2. solo*

86 **Presto** *rall.* **Andante**  
*ff*  
88-91 **4**

92 **2**  
95-96

97 *ff* *rall.*

103 **1º Tempo**  
104-106 **3** *p* *mf*

110 *tenuta* *p*

114

118

121

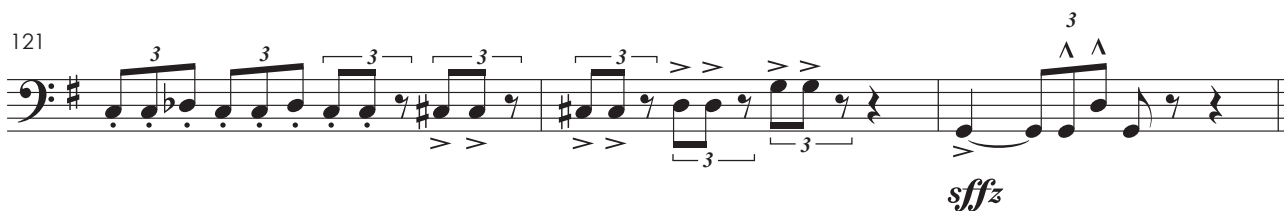

8: Scena e Dueto

Andante espressivo

8

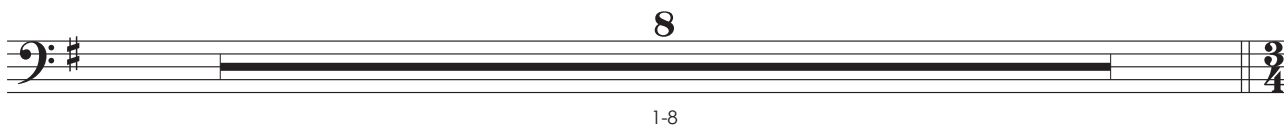

5

14

Allegro mosso

52 **Andante maestoso** secca

*pp* *f*

56 secca

*pp* *f*

*un poco afrett.*

60-61      62-63

66

69 *poco riten. col canto* *col canto*

*mf* 73-76

*un poco più mosso* *rall.*

77-79 *f* 82-86 87-89

90 **Andante expres. come prima** *col canto*

*ff*<sup>3</sup>

**Allegro deciso**

96

99

*secondando il canto*

*col canto*

**Allegro giusto come prima**

103

109

a2

**12**

113-124

125

*in tempo*

**2**

**3**

129-130

131-133

**Allegro cantabile**

**4**

134-137

141

4  
146-149  
*p*

153  
*pp*

157  
*pp*

**Andante moderato**

10  
162-171

*poco più mosso*      *a piacere*  
2      3      3  
172-173      174-176      177-179  
*f*

182  
*f*

186  
*ff*

190      a2      *rall.*  
*col canto*  
*p smorzando*

**Molto Lento**  
194      5  
*ppp*  
195-199

200

*p* 202-203 *p*

206 *agitato*

210

*ff* 214-220 *f*

223

228

233

*f*

238

244

a2

247-248

9: Scena e Terzettino

1

Allegro deciso

a2

2-6

a2

7-8

**ff**

4

poco rall.

a2

11-14

**f**

18

**ff**

poco rall.

a tempo

22-26

27-28

29-30

31 a2

*f* *ff*

35

*ff*

39

*dim.*

43

*poco rall.*

5 2

44-48 49-50

*meno mosso assai*

3

51-53

**Andante espressivo**

54 a2

*sfz* *sfz* *ff*

**Lento** **Allegro cantabile come prima**

59-60 61-64 *pp sotto voce*

**4**

68-71 *ff*

*afrettando*

76 a2 a2

*ff* *sfz smorzato* *pp senza sforzare*

**Come prima**

**6**

81-86

**8**

88-95 *pp* *dim.*

102

102

107

*sfz* *sfz*

2º ato

2º ato

10: Scena d'Amore e Duettino

1 **Andante mosso** **Allegretto** (♩. = 92)

*f* *f* **3** 3-5

*meno* **3** *come prima* **6** *f* *f* 6-8 11-16

17 **Andante tranquillo** (♩. = 58)

*pp* *pp*

25 **20** 26-45 *pp*

51

54-58 59-81

82-88

*pp* *pp*

95

98-102 103-108

109-117 118-122

*un poco più animato*

123

*p* *mf* *ff* grandioso

131-132 134-139

# 11: Dialogo e Canzone

Andante (♩ = 72)

5  
1-5  
*sciolte*

8  
a2

Un poco più animato (♩ = 100)

11

14 2. *rall. meno*  
*p animando sempre ff*

19 *senza rigor di tempo dim. e rall. Andante mosso (♩ = 80) Allegretto pastorale (♩ = 108)*  
6 8  
20-25 26-33

Poco più animato (♩ = 152)

Agitato

4 4  
34-37 *f* 39-42

**Animato**

43

*p* ————— *ff*

**Allegretto mosso deciso**  
(♩ = 152)

51

*ff*

59

*molto energico*

*ff* > > > > > >

**6**

64-69

12: Cena IIª

**Andante mosso** (♩ = 88)

**8**

1-8

*p* ————— *f*

**4** **2**

12-15 16-17

19

a2 a2

*pp* *f*

**3**

26-28

29 **Allegretto risoluto** (♩ = 126)

*f* *ff*

**Allegretto marcato** (♩ = 96) *ritenuto*

2 34-35 3 3

4 2 40-43 44-45

46

52 *ritenuto* *rall.* *risoluto*

*f* 8 55-62

a2

2 63-64

3

68-70

**Animato, 1º tempo**

72

*rit.*

*animando sempre*

*affrett.*

77-80

*legg.*

87

**13: Terzetto**

**Allegretto**

**1º tempo**

1-9

11-21

22

*a2*

26

*rall.*

*ritenuto*

Lento

4  
35-38

Andante mosso (♩ = 152)

*affrett.*

4  
39-42  
*f*

48

*l'istesso tempo*

Cantabile (♩ = 160)

19 10  
49-67 68-77

78

*f*

a2

4  
82-85  
*f*

*affrett.*

*poco rit.*

7  
90-96  
*dim.*

102

*pp*  
2  
106-107

## 14: Scena e Frase

1 **Andante come prima**

10  
2-11

12 **Come prima, ma un poco meno mosso**

6 8  
f 13-18 f 21-28

29

7  
37-43

44 **L'istesso movimento** **Più lento**

2 4  
p 46-47 48-51

**Andante espressivo**

4 3  
52-55 f 59-61 ff  
ten. col canto

64 **poco più mosso**

ff

15: Duettino

Allegro marcato (♩ = 100)

1 <sup>a2</sup>

*ff* < *sf*      *ff* < *sf*

10 *a tempo*

5-14 *pp* sotto voce      *ff*

18 *misurato* *risoluto*

*ff*      *ff*      21-22

Allegro deciso marcato (♩ = 168)

5      2      4      <sup>a2</sup>

24-28      29-30      31-34      *ff* <

Allegretto

4

37-40 *p*

Andante

rall.

2

44-45

**Andante mosso animato** (♩ = 92 )

48 <sup>2.</sup>

*f*

54 <sup>2.</sup>

*f* *p*

60

64-65

69 *poco rit.*

*f* **2** **2**

72-73 74-75

**Risoluto** (♩ = 144)

76

*f*

16: Passaggio degli sposi

**Allegro giusto** **Andante pastorale**

1-10 *p* 13-37

38 *pp* 40-42

43-45 *p* 48-58

59 *ff* 63-65

66 *f*

72 *meno mosso assai* 72-81

*poco rit.*

77-79

*ff*

1º tempo

84-87

**Allegro giusto**

88-89

92 *più mosso*

93-94

97 *a2* *col canto*

*f* *f* *p*

102

*f*

*poco rit.*

108-109 110-111

17: Aria

Allegro giusto ritenuto

4 9

1-4 7-15

*f sf*

16

*f ten. ff*

20

*f rall. e dim*

23-24

Andante mosso espressivo

15

25-39

*f f*

Andante

5 15

42-46 47-61

62

a2

5

67-71

72 *ritenuto* *rall.* *rall.*

*pp*

76 **1º tempo**

*pp*

80

*pp*

87

*mf*

**3**

94-96

*f*

18: Gran Scena e Coro nella Chiesa

**Allegro mosso marcato**

1

**16**

3-18

Andante mosso

*ritenuto*

15

5

20-34 35-39

40 a2

43

46-48

8

49-56

60

65

68-70

73

79

*Si omette  
l'ultima battuta*

19: Gran scena – Finale secondo

**Allegro giusto**

11 a2

18

**Allegro agitato**

31

38

44

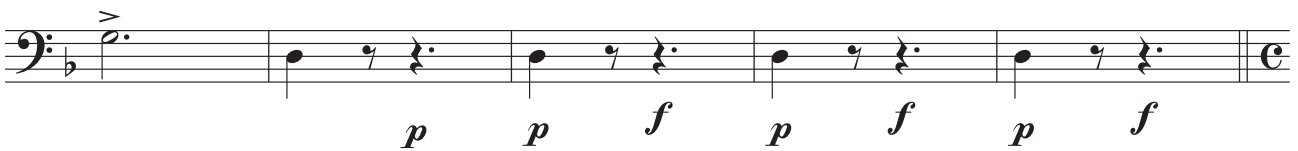

**L'istesso movimento in quattro**

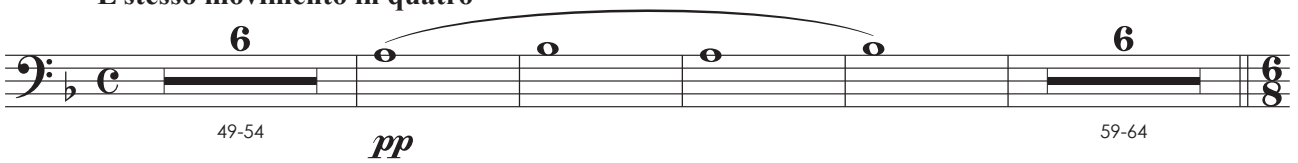

**1º tempo**

65

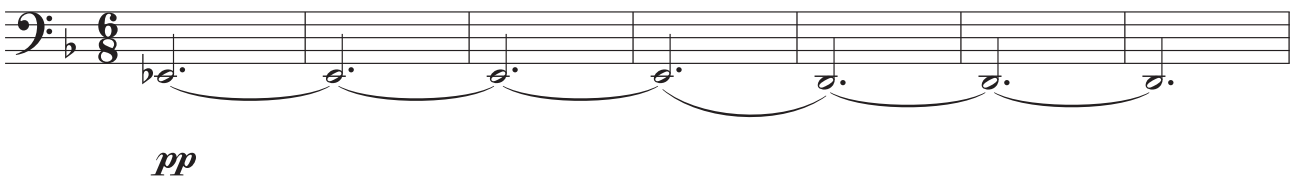

72

77

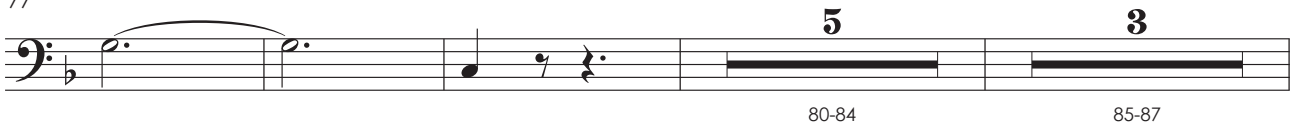

88

*f* *ff*

**L'istesso movimento**

95

*p* *f* *f*

*un poco ritenuto* *affrettando*

4

102-105

*f*

107

*pp* *p*

4

111-114

118

2

121-122

124

*ff* *ff*

*a tempo*

**Allegro moderato cantabile**

128-129 *p*

134

*col canto*

139

**Allegro marcato**  
*f*

145

*ff* *a tempo* **4** *rall.*  
147-150

152

**Allegro**  
*ff*

158

*ff* **6**  
160-165

166

**Andante**

173

177

181

187

193

198

*ppp*  $\Lambda$   
*cresc. sempre*

205

**Presto vivo** *a2*

*ff*

212

*ff* *ff*

220

*ff*

228

*ff*

235

*ff*

242

*ff*

250

*ff*

**L'istesso movimento**  
*un poco ritenuto e agitato*  
*col canto*

257

*ten.* *ten.* *ten.* *ten.* **4**  
261-264

**Allegro deciso**

265

a2

269

274

**Allegro giusto**

279

*pp*

287

*p*

294

*ff*

302

**4**

307-310

311 *energico* *poco più mosso*  
a2

*f* *ff*

315 a2

*ff*

319

*ff*

325 a2 *stentate*

*ff*

330 *grandioso marcato*

*ff*

338

*f* *ff*

344 *vuoto ma in tempo* *poco rall.*

*ff*

1º tempo  
Allegro giusto

351

352-356 *pp*

361-363 *f* 365-367 *ff*

Andante

372

*f*

379

*ff*

383

*pesante*

1º tempo grandioso

386

*ff*

393

*ff*

399

*ff*

3<sup>o</sup> ato

3° ato

20: Scena ed Aria

Allegro mosso

27

Allegro giusto

a2

53 **Un poco meno mosso** **Calmo** **8**

54-61

**Allegro mosso poco agitato** **16**

62-77

80 **ff** **5**

82-86

87 **Lento** **f** **pp**

90-94

**Lento** **5** **5**

96-100

101 **p**

106-109

**4**

106-109

111 **2**

114-115

**Um poco più mosso**

4

116-119

*pp cresc.*

**Sempre in tempo marcato**

123

*f*

a2

**Lento**

128

*p pp*

**Andante espressivo**

2 5

132-133 135-139

**Allegro agitato**

140

*f*

3 3 3 3

142

3 3 6

144-149

5

150-154

*p*

157

164

*quasi affrett.*

*riten. Col Canto*

175

178

## 21: Scena e Duetto – Orfana e Sola nel materno tetto

Andante sostenuto Scena IIª

5 2

2-6 7-8

*f*

Allegro deciso

11

*f* *p marcato*

16

*ff* *marcato*

19

*p*

Allegro giusto

23

*p*

27

*p*

31

*ff*

35-36

**2**

37

**Deciso**

*ff*

39-41

**3**

42

*p*

46

*p*

50

*dim.*

54

*f*

59

*ff*

62-64

**3**

65 **Meno mosso** *rall.*

*f*

69 **Andante moderato**

*p*

72 **Andante sostenuto**

*p*

79

85

91

98 *un poco affrett* *rall.*

*p*

**Animato e marcato**

a2

103-104

108

cresc. sempre

*largamente*

112-114

*pp*

**Iº Tempo un poco più animato**

119-120

*espress.*

126

*pp*

*rall.*

*riten. Col Canto*

132-135

137 **Allegro non troppo** *agitando poco a poco*

141

146

151 *rall.*

**Allegretto agitato un poco**

158 *rall. col canto* *a tempo*

161

164

167

169-176

177

*p*

182

Un poco meno mosso

*p*

6

186-191

192

Grandioso

*p* *ff*

2

197-198

*col canto*

2

201-202

*ritenuto col canto*

*p*

3

206-208

209

a2

*pp*

22: Coro

Andante guisto

12

1-12

13

a2

*f*

2

17-18

*p*

Andante mosso, ma poco

3

22-24

6

26-31

un poco agitato

32

3

*f*

Poco più mosso

35

*f*

*p*

rall.

40

*p*

2

43-44

$\frac{2}{4}$

**Allegro mosso**

8

46-53

54

58

a2

*f*

*p*

63

71

a2

*f*

77

83

89

16

*poco rall.*

92-107

**1º Tempo**

110

114

123

23: Scena e Duetto – Tu la nevrarai negli impeti

**Andante un poco mosso**

14

*p* *f* *p* 3 3

17

**Presto** a2 **Col Canto** *smorz.*

*f* *ff* *pp*

20

**Lentamente** a2

2. 2 23-24 *p*

**In tempo**

3 27-29

24

**Andante marcato**

*pp stacc. assai* 3 3 3

3

3 3 3 3 5-7

8 *col canto* (*dopo la parola*)

2 4

10-11 12-15

16 **Moderato** *smorz.*

*sfz* *ff* *rall.*

6

19-24

**Andante espressivo**

4 6

26-29 30-35

*animando un poco*

2

36-37 *p*

43 *affrettando un poco*

*ff* 3

46-48

**animato**

2

50-51

55 *rit.* *a2* *riten. Col Canto* **Presto**

*p* *f*

**I° Tempo**

**2** **2** *rall.* **3**

59-60 61-62 63-65

**Più mosso ma andante**

66 *f* *a2*

**Allegro** *poco rall.*

69 *ff*

**Andante mosso assai, quasi allegretto**

**3** *riten. Col Canto* **2**

73-75 77-78

80 *ff* **3**

81-83

84 *ff* *pp* *dim. molto*

88 *f*

91

93

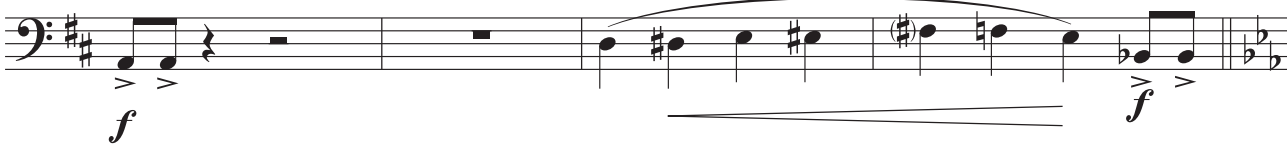

97

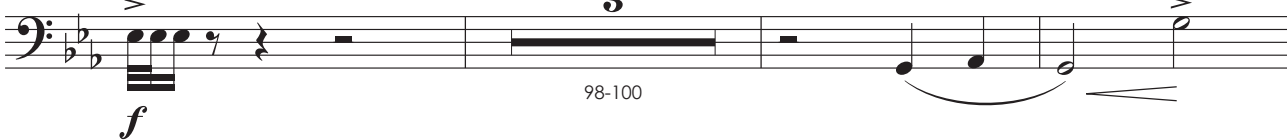

103

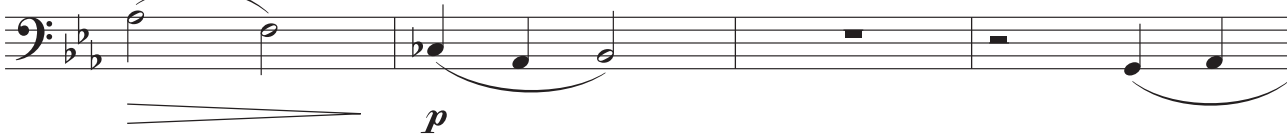

107

**Allegro non troppo**

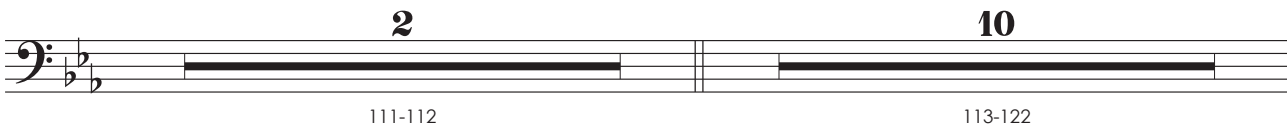

123

I° Tempo

127

Allegro mosso

4

138

2

rall.

139-140

144

*a tempo*  
2° solo

a2

Meno mosso assai

152

4

154-157

Deciso

159

Fine dell'atto III°

165

4<sup>o</sup> ato

4° ato

25: Cena e Strofe

Andante giusto

1

5

9

4

20

24

*come prima*

28

32

36

40

26

*un poco stentato*

1

4-15

1º Tempo

16

*sciolto*  
*p*

19

*un poco affrettando*

Lentamente

22

*sfz*  
5  
23-27  
*pp*

Allegretto molto

31-34

4  
31-34  
*f*  
*p*

38

*ff*

Allegretto marcato

42

*p*  
*sf*

*poco rall.*

3 2

47-49 52-53

*p*

1º Tempo

*p* *f*

59

63

2

67-68

*ff*

Andante

72

4

73-76

3

77-79

1º Tempo, Agitato

4

81-84

*ff*

*un poco riten. rall.*

87-89      90-91

**1º Tempo, come prima**

*p*

97

*f*      99-101

102

*p*      104-105

106      *rall.*      **1º Tempo**

*f*

111

115

# 27: Cantabile – Gajolo

1

2-3

4

Moderato

5-9

*p*

Presto

3

4

*mosso*

12-14

15-18

*ff*

21

Andante cantabile

*pp*

25

*molto legato*

*p*

27-29

*sfz*

31

*f*

33-35

36

1º Tempo

*un poco animato*

*p*

41

*ff marcato*

46

*ff marcato*

28: Invettiva – Coro

1

**Andantino nosso**

*Andantino nosso*

4

*f*

6

*a piacere*      *animato il tempo*

*f marcato*

12

**Allegro deciso**

*f*

16

*f*

**Allegro giusto**

8

20-27

28

32

37

41

44

49 *poco rall.* **1º Tempo**

54

**1º Tempo**

8

67

70

74

77

12

82-93

94

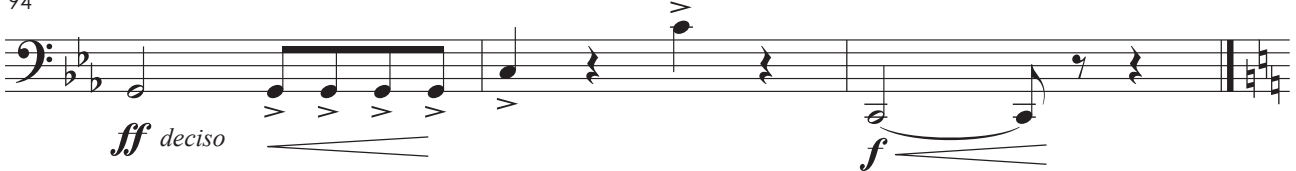

## 29: Scenetta – Cambro

*cadenza a piacere*

4

1-4

*un poco affrettando* 2 *ritenuto* 3

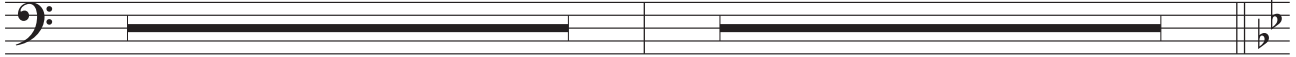

5-6 7-9

Andante espressivo 7 *poco riten.* *rall.*

10-16

*pp*

*come prima* 3 *con più moto* 2

22-24 *pp* *pp* 28-29

31

*p*

34-36

**Lento**

37-45

46

**Andante moderato** *cupo* *accel.* *presto*

51

**Allegro agitato** *meno assai* *poco rall.*

58

**Andante moderato**

62

*smorzando* *rall.*

69-71

3

72-75

4

76

30: Romanza

1 **Lentamente**  
col canto

*p*

*un poco più animato* **4** *rall.*

6-9

11 *in tempo animato* *poco rit.* *rall.*

*mf* *p* *f*

15 *rit.* *riten.*

*f* 17-21

**4** *un poco affrettando* **2** *riten.*

22-25 26-27

**Andante molto** **6**

30-35

**3** **6**

36-38 39-44

**2**

45-46 *p*

49 *rall.*

*ff*

**2** *più mosso* *riten.*

53-54

57 *più mosso* *riten.* **6**

58-63

**1º Tempo**

**4**

64-67

**4**

68-71

**4**

72-75

**4**

76-79

80

*p*

84

*col canto*      *rall.*

**10**

*ff*      86-95

96-97      99-100

*un poco più mosso*      *riten.*

101-102      103-104

*p*

31: Gran scena – Quartetto finale

**Andante mosso**

1

3      3      a2

**5**

4-8

*f*

10 *solo col canto a piacere*

*in tempo un poco meno mosso* **Moderato**

2 3

13-14 *f* 17-19

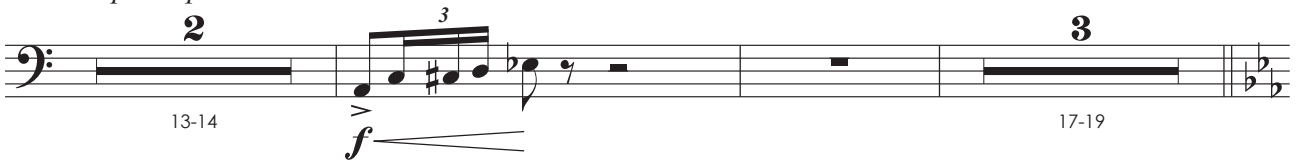

20 **Andante espressivo**

*ppp*

23

26

29

2

31-32

33

*pp*

36 *smorzando*

Lento

39

4

40-43

44

ten. *smorzando*

*ff* *>ff* *>ff* *p* *>p* *>p*

49

**Presto deciso**

5

2

*mf* 51-55 56-57

**Allegro mosso**

4

58-61

66

5

68-72

73

*rall.*

2

*ff deciso* 75-76

**Allegro**

2

77-78 *f*

**Allegro più mosso energico**

82

*ff* *f*

86

*p*

90

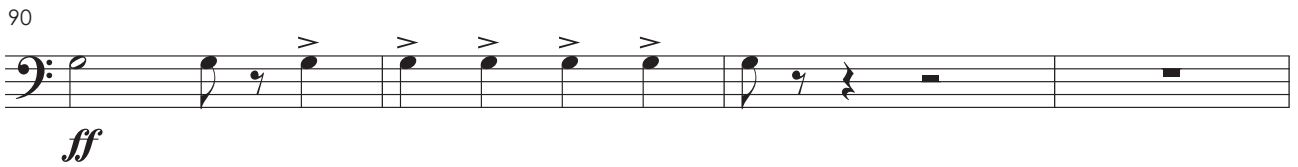

*ff*

94

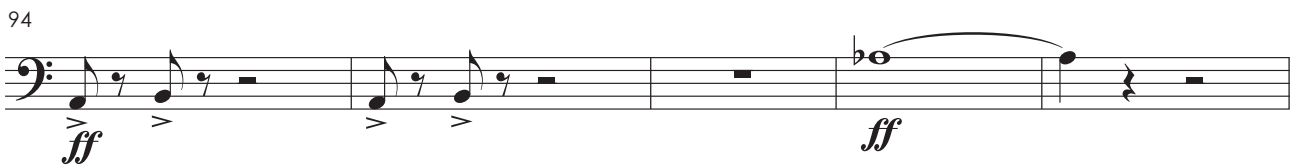

*ff* *ff*

99-100

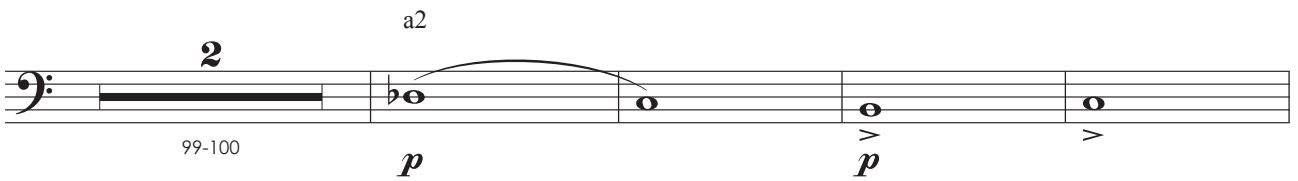

*ff* *p*

105

*f* *f*

110

*meno mosso*

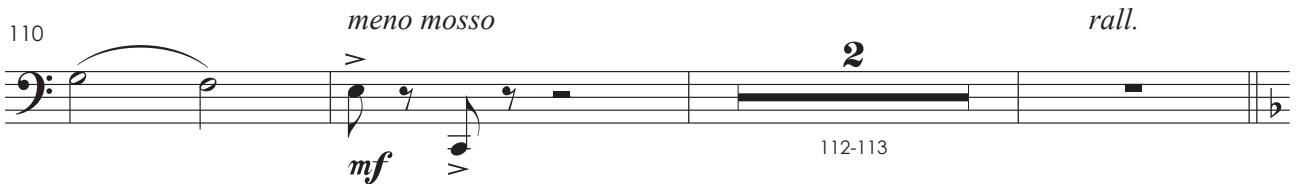

*mf* *f* *rall.*

112-113

**Andante**

2  
115-116

119

*riten.* **Allegro un poco agitato**

*f* *p*

125

2 8  
127-128 129-136

*poco rall.*

4  
137-140

**Andante espressivo**

3 3  
141-143 146-148

**Andante**

149

*p marcato*

*animando*

154

**Allegro non troppo**

4

197-200

6

201-206

207

*p*

*rall.*

207-212

**Andante moderato**

8

*smorzando*

213-220

*f* *pp* *ppp*

213-220

224

*ff marcato*

224-227

4

228-231

233 **Allegro vivo**

*ff*

237 *affrettando*

*affrettando*

241

244

Trompa em Fá 1 (Moderno)

1º ato

Trompa 1 em Fá

# Fosca

ópera em quatro atos

Libretto de  
Antonio Ghislanzoni

A. Carlos Gomes

## Preludio

**Allegro molto, vivace**

10  
2-11

13 (1.)  
*pp cupo*  
4  
17-20

21 (1.)  
*pp (dim.)*  
4  
26-29

7 4 4  
30-36 37-40 41-44

45 (a2)  
4  
49-52

53

56-57

*ff* *tutta forza*

*f* *marcato*

2

1.

3

62

68-70

3

3

71-74

75-78

79-84

85-88

4

4

6

4

89

94-95

96-98

*pp*

*rall.*

2

3

6

**Andante moderato**

100-114

15

**Lo stesso movimento**

115

*ff* *marcatissime*

3

3

123

*ff* *marcatissime a tutta forza*

*ff*

3

3

1º ato

Preludio: Scena – Gajolo e coro

Allegro energico

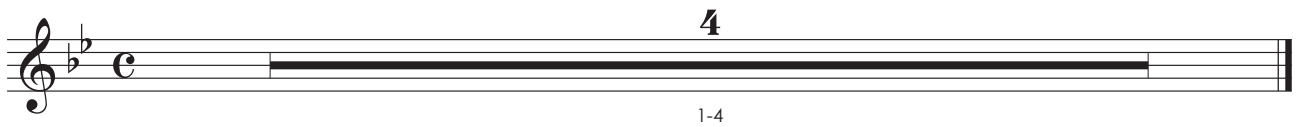

1: Scena – Gajolo e coro

Allegro mosso

*Si alza la tela*

19

**13**

*fff* *tutta forza*

23-35

*Si alza la tela*

**6**

38-43

*ff*

49

a2

*marcato*

54

**7**

60-66

70

a2

*ff*

**2**

75-76

*f*

1. solo

*f*

**6**

81-86

87

*f*

91

1.

*f*

96

2

Andante mosso

Andante religioso

29

**Allegro deciso**

50

*f*

54

*f*

**Andante**

58-63

*p*

66-68

*poco riten.*

**Allegro mosso**

69-74

*f* *pp*

78-84

*f* *ff*

88-94

*f*

98-100

*f*

105 *meno mosso*  
**3**  
*f*  
111-113

114 **Allegro deciso**  
*f*

119  
*f*  
*f*  
123-127 **5**

128 1. *p* *f* *meno mosso*  
**2** 133-134 *ff marcato*

**Andante**  
**13**  
137-149

**Allegro deciso**  
**2** 150-151 *p* *sfz*

158 *ff*

164

168

a2

3: Cambro

Andante

7

1-7

*più mosso*

*f*

2

9-10

*a tempo*

2

11-12

13

Andante mosso

*p*

20

*più animato*

2

21-22

*f*

3

25-26

27

*f*

33

4

1

*f*

5

3-7

Lentamente

2

8-9

*p cresc.*

*ff*

1.

15

*sfz*

2

19-20

21 **Andante animato assai**

*f* *p* *cresc.* *f* *dim.*

27 **Allegro deciso**

*f* *f* *ff*

35 **La stejis movimento in due**

*ff*

44 **Come prima**

*pp*

5: Preghiera

**Allegro**

1-2

4 **Andante**

*p*

8

*pp* molto legato

11-12

*f*

17

*p*

21

27

29-31

*f*

6

Allegro deciso come prima

1

a2

*f*

*ff*

7

7-13

*ff*

8

17-24

25

*sfz*

26-30

33-34

$\frac{3}{4}$

2  
35-36  
3  
*f*

**Allegro deciso**

8  
41-48

6  
49-54  
*ff* deciso

**Allegro deciso**

1. solo

57  
*mf*

63  
3  
a2  
*f*

68  
a2  
*f*

73

77 a2

*ff*

84

*f*

91 a2

*f* *ff*

7: Aria-Cambro

16

*p* *f*

Andante mosso espres.

19

*f*

27

31-33 **3** *più mosso* 34-36 **3** 1. *f* a2 *ff*

39 1. *p* 42-45 **4**

46 *pp* a2 48-49 **2** *f*

**Presto** 1. 53-54 *pp sotto voce* 57-58 **2**

59 **Andante** *p*

66 *f* 68-71 **4** *ff*

74 1. *pp*

a2

79-82

86

**Presto** *rall.* *smorzando* **Andante**

88-91

**ff** *tutta forza*

92

1. solo

95-96

97

98-99

**ff** **f** *rall.*

103

**1º Tempo**

**p**

109

**mf** **p**

114

**f** **ff**

119

121

# 8: Scena e Dueto

Andante espressivo

Allegro mosso

14

col canto  
a2

**Allegro giusto**

26-30 34-36 *p*

39

*p*

44

47-48 49-51 *poco rall.*

**Andante maestoso**

52-54 56-58 *f* *f*

60

*pp* *pp*

*un poco afrett.* 1.

64-68 *p* *mf*

*poco riten. col canto*

*col canto*

73

*pp* *mf* *dim.*

*un poco più mosso* **3** *a2* *rall.* **5** **3**

77-79 82-86 87-89

90 **Andante expres. come prima** *col canto*

*ff*

96 **Allegro deciso**

*ff*

*secondando il canto* *col canto*

*ff*

103 **Allegro giusto come prima**

104-109 113-114

115 **1.**

*p* **6** 119-124

125 *in tempo* **3** *1. solo*

*ff* 128-130

**Allegro cantabile**

**Andante moderato**

180 a2 1. a2 1.

*f* *p* *f* *p*

184

*p* *ff*

188 *rall.*

190-192

194 **Molto Lento** 1. 5 1. *ppp* *p*

195-199

a2 2 *p*

202-203

*agitato* 2 *ff*

206-207

211 6

214-219

220

1. solo

*f*

224-225

229

233

a2

*f* *ff*

240

244

a2

247-248

## 9: Scena e Terzettino

Allegro deciso

1

7  
2-8  
*ff*

*poco rall.*

3  
12-14  
*f*

2  
17-18  
*ff*

22  
*ff* *pp eco*  
*poco rall.*

28  
*a tempo*

4  
29-32  
*ff*

35

*ff* *dim.*

40

a2

*poco rall.* *meno mosso assai*

5 2 3

44-48 49-50 51-53

54

**Andante espressivo**

*ff*

59

**Lento** **Allegro cantabile come prima**

*p* *pp* sotto voce

61-64

68-71

a2

*ff*

afrettando

75-76

*ff* *sfz* smorzato *pp* senza sforzare

**Come prima**

81-86

88-97

2º ato

2º ato

10: Scena d'Amore e Duettino

Andante mosso **2** Allegretto (♩. = 92) *meno* **3** *come prima* **8**

1-2 3-5 6-8 9-16

Andante tranquillo (♩. = 58)

17-39 44-60

*pp*

61 1º Solo

69 1.º

76-81

82

*pp*

1º Solo

25

88-112

*p* *pp*

*un poco più animato*

3

120-122

*p* *mf*

129

131-132

134-139

11: Dialogo e Canzone

Andante (♩ = 72)

a2

8

1-8

*p* *mf*

Un poco più animato (♩ = 100)

rall.

11

*animando sempre* *ff*

18 *meno* *senza rigor di tempo* *dim. e rall.*

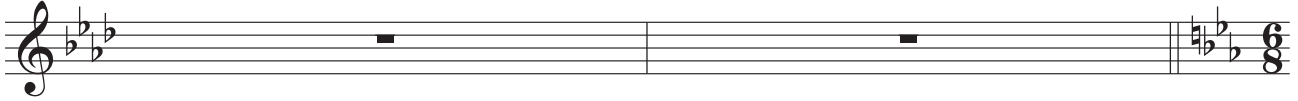

**Andante mosso** (♩ = 80)  
(imitando il canto)  
20 1º Solo

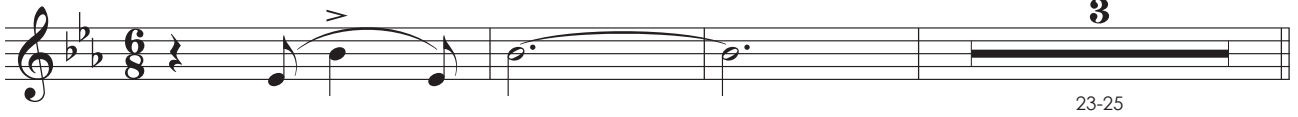

**Allegretto pastorale** (♩ = 108) **Poco più animato** (♩ = 152)

**Agitato**

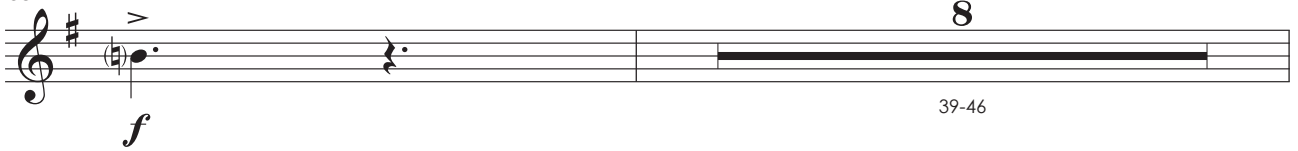

**Animato**

**Allegretto mosso deciso** (♩ = 152) **molto energico**

62

12: Cena IIª

Andante mosso (♩ = 88)

5  
1-5  
1.  
*pp*  
*p < f*

12  
1.  
*pp*  
17-18  
2

19  
1.  
*pp*  
1.  
a2  
*f*  
26-28  
3

Allegretto risoluto (♩ = 126)

29  
*f*  
*ff*

Allegretto marcato (♩ = 96)

34-35  
2  
*p*  
3 3

42  
1.  
*p*  
a2

52 *ritenuto* *rall.* *risoluto*

*f* 55-62

*Animato, 1º tempo* *rit.*

63-70 *ff*

76 1. *animando sempre*

81-82

84 *affrett.*

*ff* *sffz* *ff* 90-92 *f*

13: Terzetto

*Allegretto* *1º tempo*

1-9 *f* 11-13

14 1. a2 1.

*pp* *f* *p*

23 *a2* 1.

30 *rall.* *ritenuto*

**Lento**

4

35-38

**Andante mosso (♩ = 152)**

4

39-42

43 *a2* *affrett.* 1. *dim.*

*f*

*f*

48 *l'istesso tempo* 1. *p*

*p*

16

52-67

68 **Cantabile** (♩ = 160)

*p*

75

*f*

82

*pp*

89

*f* **8** **2** **2**

*affrett.* *poco rit.*

90-97 98-99 100-101

102

*pp*

14: Cena e Frase

1 **Andante come prima**

**10**

2-11

**Come prima, ma un poco meno mosso**

12 *f* **3** 1. *pp* *f*

21 *pp*

**7** **10**

27-33 34-43

**L'istesso movimento**

**Più lento**

**4** **4**

44-47 48-51

**Andante espressivo**

**4** *f*

52-55

*poco più mosso*

**3** *ff* *ff*

59-61

65

# 15: Duettino

**Allegro marcato** (♩ = 100)

1 a2 11

*ff < sf* *ff < sf* *ff < sf* *ff < sf* 4-14

15 *a tempo*

*pp sotto voce* *ff <* *ff <* *ff <*

20 *misurato* 2 *risoluto*

21-22

**Allegro deciso marcato** (♩ = 168)

11 a2 **Allegretto**

24-34 *ff <* *p dim.*

solo

38-40 *p*

**Andante**

2 *rall.*

44-45 *p*

Andante mosso animato (♩ = 92)

48

*f p* *f p*

51

*f* *f*

55

*p*

59

63

67

*f*

*poco rit.*

**2** **2**

72-73 74-75

**Risoluto** (♩ = 144)

76

*f* *ff*

16: Passaggio degli sposi

**Allegro giusto**

11

1-11

**Andante pastorale**

23

1.

12-34

*p*

9

1.

38-46

*p*

3

1.

52-54

*pp*

59

3

63-65

*ff*

66

*f*

70

73

*meno mosso assai*

*poco rit.*

77-79

*ff*

84

1º tempo

*dim.*

88

*Allegro giusto*

*ppp*

*più mosso*

col canto

7

*f*

*p*

2

93-99

102-103

104

*f*

108

1. *poco rit.*

*dim.*

2

110-111

17: Aria

**Allegro giusto ritenuto**

4

1-4

*f* *sf*

9

7-15

*f*

19

a2

*rall. e dim.*

2

23-24

**Andante mosso espressivo**

15

25-39

40

*f*

1. solo

*ten.*

*ten.*

*dim.*

47

**Andante**

*pp*

51

55

3

60

solo

*p*

2

63-64

65

*pp*

69

solo

*ritenuto*

*rall.*

74 *rall.* **1º tempo**

79

83

87 *mf*

94 *pp* *solo* **2** *pp* 99-100

18: Gran Scena e Coro nella Chiesa

**Allegro mosso marcato**

1 **16**

3-18

Andante mosso

*ritenuto*

15 4

20-34 35-38

39

*p* *f* 6 6 6 6

42

*p* *ff* 3

46-48

8

49-56 *ff* 3 *pp*

63

*ff* *ff* *f*

3

68-70 *ff* *ff* *ff*

77

*pp*

*Si omette  
l'ultima battuta*

19: Gran scena – Finale secondo

**Allegro giusto**

**Allegro agitato**

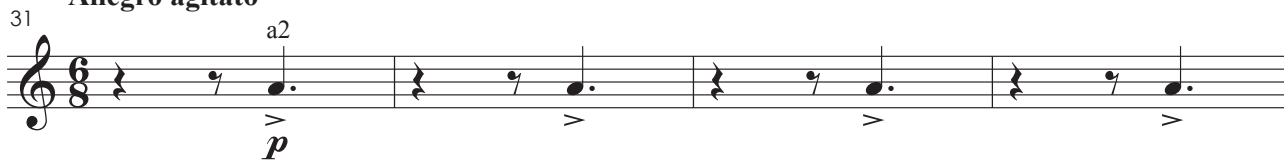
31 <sup>a2</sup>  

35  

39  

43  

**L'istesso movimento in quattro**  
solo

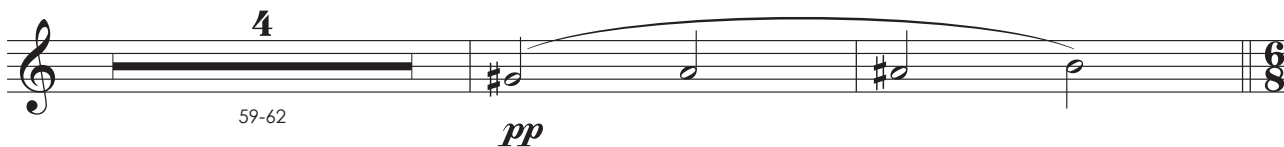

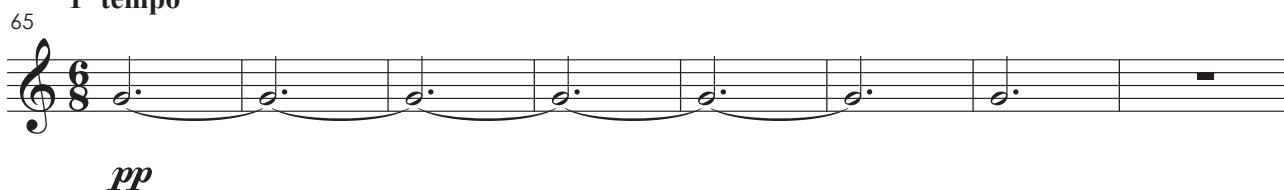

**1º tempo**

65  

73

*f*

77

4  
80-83  
1º Solo  
*p*

87

*f*

91

*ff*

L'istesso movimento

95

2  
96-97  
*f* *f*

4

a2

102-105  
*f* *pp*

6

111-116

**Agitato**

121-122

*a tempo*  
*ff*

126

**Allegro moderato cantabile**  
*ff*

130

*p*  
solo

135

140

col canto

143

**Allegro marcato**  
*f*  
*ff*  
a2

147

*p*  
*dim.*  
*pp*  
*a tempo*  
a2  
col canto *rall.* **Allegro**

153

*ff* **3** *ff*

155-157

**11** *f*  $\curvearrowright$  *p*

160-170

**Andante**

173

a2 *pp* *sotto voce*

177

a2

181

*ff* **4**

184-187

188

1. *pp* *animando* *rall. col canto* **3**

193-195

197

1. a2 *pp* *ppp* *cresc. sempre*

203

**Presto vivo** *ff*

208-211

**4**  
*ff*

216

*ff*

220

*ff*

224

*ff*

228

232

**11**  
234-244

247

*ff*

**L'istesso movimento**  
*un poco ritenuto e agitato*

253

**3**  
258-260

261 *1º Solo*  
*p*

265 *Allegro deciso*  
a2  
*ff*

269

274

*Allegro giusto*  
8  
279-286  
*p*

291

297  
*ff*

305 *energico* *poco più mosso*  
*ppp* *f*

313-314 *ff* 317-318

319 *ff*

323 *ff*

327-328 *stentate* *grandioso marcato* *ff*

334 *f*

339 *ff* vuoto ma in tempo

345 1. a2 *poco rall.*  
1º tempo  
Allegro giusto

352-363 *f* 365-367 *ff* *ff*

372

*f*

376 **Andante** solo

*v*

380

*ff*

383 *pesante*

*v*

386 **1º tempo grandioso**

*v*

390

*v*

395

*ff*

399

*v*

3<sup>o</sup> ato

Trompa 1 em Fá

3° ato

20: Scena ed Aria

Allegro mosso

**Allegro giusto**

4  
37-40

6  
44-49

**Un poco meno mosso**

**Calmo**

53  
8  
54-61

**Allegro mosso poco agitato**

13  
62-74

80

86

**Lento**

**Lento**

11  
90-100

101 *p* a2 1.

108 1. 1. 2. 114-115

**Um poco più mosso**

7 116-122

**Sempre in tempo marcato**

123 *f* a2

**Lento**

128 1. *dim.*

**Andante espressivo**

132-133 2 135-136 1. *pp*

**Allegro agitato**

140 *f* 3 3 6 144-149

150

4

151-154

1.

*p*

157

a2

a2

1.

161

165

168

1.

*quasi affrett.*

2

*riten. Col Canto*

171-172

175

*p*

## 21: Scena e Duetto – Orfana e Sola nel materno tetto

**Andante sostenuto**      **Scena IIª**

5      2

2-6      7-8

*f*

**Allegro deciso**

11

3

13-15

*f*      *ff* marcato

19

**Allegro giusto**

23

1.

*p*

28

*ff*

32

2

35-36

**Deciso**

37 1.

ff *p* *dim.*

41-44 1.

*p*

49

*dim.*

54

*f*

58-64

*f*

66 **Meno mosso** *rall.* **Andante moderato**

69-70

**Andante sostenuto**

10

72-81

82

86

1.

*pp*

90

94

*un poco affrett* **3** *rall.*

**Animato e marcato**

**5**

108

*cresc. sempre*

a2

*largamente*

112-114      115-117

**Iº Tempo un poco più animato**

119

123

*pp*

128

*rall.*

132

*p*      *riten. Col Canto*

**Allegro non troppo**      *agitando poco a poco*

137

141

146

3 3 3 3

150

*rall.*

7

151-157

**Allegretto agitato un poco**

158

*rall. col canto*      *a tempo*      a2

8

159-166

*p*

169

175

*p*

181

*pp*

**Un poco meno mosso**

185

6

186-191

**Grandioso**

192

*p*  $\curvearrowright$  *ff*

197

*ppp* *col canto* **3** *ritenuto*

201-203

205

*p* **5**

208-212

**22: Coro**

**Andante giusto**

**2**

1-2 *p*

6 *Eco*

*pp* **7** *f*

7-13

15 *a2*

*f* *pp* *sotto voce* **4**

18-21

**Andante mosso, ma poco**

5  
22-26

30 **un poco agitato**  
a2  
f

35 **Poco più mosso** *rall.*  
f 6  
39-44

**Allegro mosso**  
12  
46-57  
f p

20  
63-82  
a2

87

*poco rall.*  
16  
92-107

## Iº Tempo

109

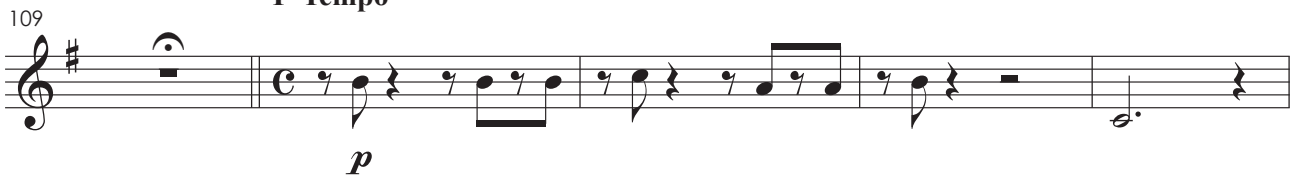

*p*

114

*p*

118-122

123

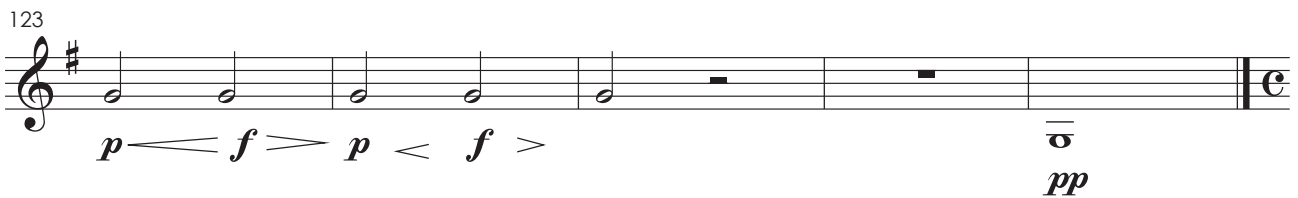

*p*  $\leftarrow$  *f*  $\rightarrow$  *p*  $\leftarrow$  *f*  $\rightarrow$

*pp*

## 23: Scena e Duetto – Tu la nevrai negli impeti

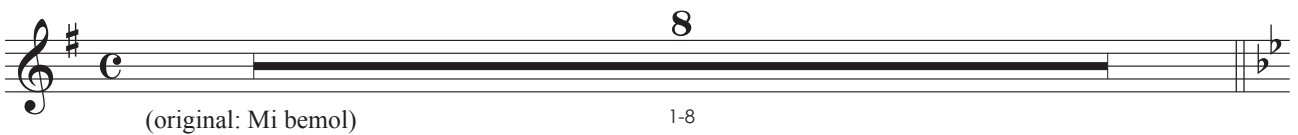

8

(original: Mi bemol) 1-8

**Andante un poco mosso** **Presto** *a2* **Col Canto**

9

9-17

*f*  $\leftarrow$  *ff*  $\rightarrow$  *pp*

**Lentamente**

1.

20

*sfz*

4

23-26

**In tempo**

27-29

24

**Andante marcato**

1-3 *fp smorz.* 5-6

7 *p* *col canto* *(dopo la parola)* 10-15

**Moderato**

16 *sfz* *smorz.* *a2* *ff* *rall.* 19-24

**Andante espressivo**

26-35 *p*

40 *animando un poco* *affrettando un poco* *ff*

**animato**

3 2

46-48 50-51

1.

*f*

*rit.* **2** *riten. Col Canto* **Presto**

55-56

*f*

**I° Tempo** **4** *rall.* **3**

59-62 63-65

66 **Più mosso ma andante**

69 **Allegro** *poco rall.*

*ff*

**Andante mosso assai, quasi allegretto** *riten. Col Canto*

73-74 *p* 77-78

80 a2

*ff* *pp*

84

*ff* *pp*

88

**3**

89-91

93

1.

*pp* *f*

97

*ff* *pp*

101

*allargando*

*f* *p*

106

*allargando*

*f* *p*

**2**

111-112

**Allegro non troppo**

**10**

*ff*

113-122

**Iº Tempo**

127

*ff* *ff*

**Allegro mosso**

130

*mf marcato* *ff*

137

*p* *f* *ff* *rall.*

*a tempo*

4

144-147

*f*

**Meno mosso assai**

152

4

154-157

*ff* *p*

**Deciso**

159

*f*

**Fine dell'atto IIIº**

165

a2

a2

4<sup>o</sup> ato

4° ato

25: Cena e Strofe

Andante giusto

1

*p*

5

*pp*

9

*ff* *mf*

15

*pp* *f* *p*

22 *come prima*

24-28 *p*

30

31-32 *cresc.*

35-37

*p* *f*

41

*ff marcato*

26

1 *un poco stentato*

12 4-15

1º Tempo

4 *un poco affrettando*

16-19

Lentamente

6 *pp*

22-27

## Allegretto molto

31-34 **4** **f** 36-37 **2**

38 **f** **ff** (original: em Mi) **p**

## Allegretto marcato

42 **p**

47 **pp** **pp** *poco rall.*

## 1º Tempo

**p** **f**

61 **f**

66 **ff** **p** **sfz**

## Andante

72 **7**

73-79 **7**

**1º Tempo, Agitato** *un poco riten. rall.*

81-84 87-89 90-91

**1º Tempo, come prima**

*p*

100 *rall.*

*pp* *pp*

**1º Tempo**

107

*p* *f*

113

*ff*

## 27: Cantabile – Gajolo

1 (original: em Fá)

2  
2-3

4 Moderato  
5  
5-9

10  
*p* *pp*

Presto 4 *mosso*  
15-18 *ff* 3 3 3

Andante cantabile 3  
21-23 *p* *p* *dim.* *sfz*

31 *f* *pp* *dim.* *pp*

36 1º Tempo 2 *un poco animato*  
38-39

41

*p* *ff marcato* 1.

46

*p*

28: Invettiva – Coro

1 **Andantino nesso**

*pp sotto voce*

4

*ff*

*a piacere* **2** *animato il tempo* **3**

7-8 9-11

**Allegro deciso**

12

16

**Allegro giusto**

3  
20-22  
*ppp*

29

35

40

45

49 *poco rall.* **1º Tempo**

54-58

**1º Tempo**

59-61 *sotto voce*

pp f

68

ff ff

74

ff

80

p

85

pp dim. pp

92-93

ff deciso f

## 29: Scenetta – Cambro

*cadenza a piacere*      *un poco affrettando*      *ritenuto*

**4**      **2**      **3**

1-4      5-6      7-9

**Andante espressivo**      *poco riten.*      *rall.*

**7**

10-16      *pp*

*come prima*      *con più moto*

**3**      **2**

22-24      *pp*      *pp*      28-29

**2**      **2**

31-32      *p*      35-36

**Lento**

**9**

37-45

**Andante moderato**      *accel.*      *presto*

**3**

46-48

51 **Allegro agitato** *meno assai* *poco rall.*

*p* *f* *p* *f* 55-56

58 **Andante moderato**

*pp*

62 *smorzando* *rall.*

*mf* *p*

69 *p* **4**

72-75

76 *dim.*

30: Romanza

1 **Lentamente** *un poco più animato* *rall.*

2-5 6-9

11 *in tempo animato* *poco rit.* *rall.*

*mf* *p*

14 *rit.* *riten.*

*f* *f*

17-21

*un poco affrettando* *riten.*

4 2

22-25 26-27

30 **Andante molto**

*p*

35

*sfz*

4

39-42

43

*pp*

48 *rall.*

*ff* *dim.*

2

53-54

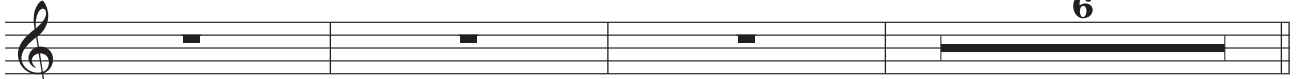
55 *più mosso* *riten.* *più mosso* *riten.* **6**  
  
 58-63

64 **1º Tempo**  

68  

**4**  
  
 72-75  
*pp*

79  

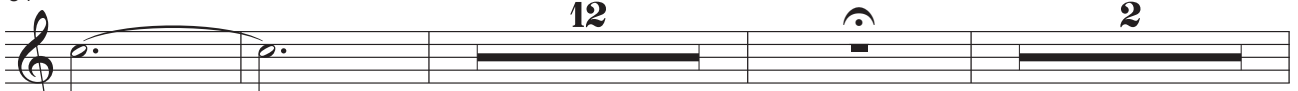
84 *col canto rall.* **12** **2**  
  
*ff* *dim.* 86-97 99-100

*un poco più mosso* *riten.* **2** **2**  
  
 101-102 103-104 *p*

## 31: Gran scena – Quartetto finale

1 **Andante mosso**  
a2  
*f*  5  
4-8

9 *p* *a piacere* *in tempo un poco meno mosso*  
 2  
13-14 *f*

16 **Moderato**  
 *p*

20 **Andante espressivo**  
 *ppp*

23 

9 *1. solo* *smorzando*  
 26-34 *pp*

**Lento**

39

44

*smorzando*

**Presto deciso**

**Allegro mosso**

73

*rall.*

**Allegro**

**Allegro più mosso energico**

86-87

*p* *ff*

91

*fp* *ff*

95

*ff*

99-100

*p*

105

*f*

109

*meno mosso* 1. solo *rall.*

*f* *mf* *p* *p* *p*

115

*Andante* *riten.*

*f* *f*

**Allegro un poco agitato**

2  
121-122  
*p*

10  
127-136  
*poco rall.*  
4  
137-140  
3/4

**Andante espressivo**

3  
141-143  
*p*  
1.

**Andante**

3  
146-148  
8  
149-156  
*animando*  
3  
157-159

160  
*p*  
*f*

163  
4  
165-168

3  
170-172  
*p*  
1.

2  
177-178

182

186

191 *l'istesso movimento*

**Allegro non troppo** 12 *rall.*

197-208

**Andante moderato** 8 *smorzando*

213-220

223 8

224-231

233 **Allegro vivo**

*ff*

237 *affrettando*

*affrettando*

240

244

Trompa 1 (Original)

1<sup>o</sup> ato

Trompa 1 em Fá

# Fosca

ópera em quatro atos

Libretto de  
Antonio Ghislanzoni

A. Carlos Gomes

## Preludio

**Allegro molto, vivace**

10  
2-11

13 (1.)  
*pp cupo*  
4  
17-20

21 (1.)  
*pp (dim.)*  
4  
26-29

7 4 4  
30-36 37-40 41-44

45 (a2)  
4  
49-52

53

56-57

*ff* *tutta forza*

*f* *marcato*

2

1.

3

62

68-70

3

3

71-74

75-78

79-84

85-88

4

4

6

4

89

94-95

96-98

*pp*

*rall.*

2

3

6

**Andante moderato**

100-114

15

**Lo stesso movimento**

115

*ff* *marcatissime*

3

3

123

*ff* *marcatissime a tutta forza*

*ff*

3

3

1º ato

Preludio: Scena – Gajolo e coro

Allegro energico

4  
1-4

1: Scena – Gajolo e coro

Allegro mosso

*Si alza la tela*

1  
*p* *f*

2  
7-8  
a2 *f*

14

19

**13**

23-35

*fff* *tutta forza*

*Si alza la tela*

**6**

38-43

*ff*

49

a2

*marcato*

54

**7**

60-66

70

a2

*ff*

**2**

1. solo

*f*

**6**

75-76

81-86

87

*f*

91

1.

*f* *f*

96

2

3 4

1-3 7-10

Andante mosso

7 7

12-18 20-26

*f* *f*

Andante religioso

11 8

31-41 42-49

*f*

**Allegro deciso**

50

*f*

54

*f* *f*

**Andante**

58-63

*p* *poco riten.*

66-68

**Allegro mosso**

69-74

*f* *pp*

78-84

*f* *ff*

88-94

*f*

98-100

*f*

105 *meno mosso*  
**3**  
*f*  
111-113

114 **Allegro deciso**  
*f*

119  
*f* *f*  
**5**  
123-127

128 1. *p* *f* *meno mosso*  
**2** *ff marcato*  
133-134

**Andante**  
**13**  
137-149

**Allegro deciso**  
**2**  
150-151 *p* *sfz*

158  
*ff*

164

168

a2

3: Cambro

Andante

7

1-7

*più mosso*

*f*

2

9-10

*a tempo*

2

11-12

13

Andante mosso

*p*

20

*più animato*

2

21-22

*f*

3

25-26

27

*f*

33

4

1

*f*

5

3-7

Lentamente

2

8-9

*p cresc.*

*ff*

1.

15

*sfz*

2

19-20

21 **Andante animato assai**

*f* *p* *cresc.* *f* *dim.*

27 **Allegro deciso**

*f* *f* *ff*

35 **La stejis movimento in due**

*ff*

44 **Come prima**

*pp*

5: Preghiera

**Allegro**

*p*

**Andante**

4

*p*

8

*pp* *molto legato*

11-12

*f*

17

*p*

21

27

29-31

*f*

6

Allegro deciso come prima

1

a2

*f*

*ff*

7

7-13

*ff*

8

17-24

25

*sfz*

26-30

33-34

$\frac{3}{4}$

**Allegro deciso**

**Allegro deciso**

1. solo

77 a2

*ff*

84

*f*

91 a2

*f* *ff*

7: Aria-Cambro

16

1-16 *p* *f*

Andante mosso espres.

19

*f* 20-24

27

27

31-33 **3** *più mosso* 34-36 **3** 1. *f* a2 *ff*

39 1. *p* 42-45 **4**

46 *pp* a2 **2** 48-49 *f*

**Presto** 1. **2** 53-54 *pp sotto voce* 57-58 **2**

59 **Andante** *p*

66 *f* **4** 68-71 *ff*

74 1. *pp*

4 a2

79-82

86 **Presto** *rall.* *smorzando* **Andante** 4

88-91

*ff* *tutta forza*

92 1. solo 2

95-96

97 2 *rall.*

98-99

*ff* *f*

103 1º Tempo

*p*

109

*mf* *p*

114

*f* *ff*

119

121

### 8: Scena e Dueto

Andante espressivo

Allegro mosso

14

col canto  
a2

**Allegro giusto**

26-30 **5** 34-36 **3** *p*

39 *p*

44 *poco rall.*

47-48 **2** 49-51 **3**

**Andante maestoso**

52-54 **3** *secca* **f** 56-58 **3** **f**

60 *un poco afrett.* 1. *pp*

*poco riten. col canto* *col canto*

64-68 **5** *p* *mf*

73 *pp* *mf* *dim.*

*un poco più mosso* **3** *a2* *rall.* **5** **3**

77-79 82-86 87-89

90 **Andante expres. come prima** *col canto*

*ff*

96 **Allegro deciso**

*ff*

*secondando il canto* *col canto*

*ff*

103 **Allegro giusto come prima**

104-109 113-114

115 **1.**

*p* **6**

119-124

125 *in tempo* **3** *1. solo*

*ff*

128-130

**Allegro cantabile**

**Andante moderato**

180 a2 1. a2 1.

*f* *p* *f* *p*

184

*p* *ff*

188 *rall.*

190-192

194 **Molto Lento**

*ppp* 195-199 *p*

a2

202-203 *p*

*agitato*

206-207 *ff*

211

214-219

220

1. solo

*f*

2

224-225

*f*

229

*f*

233

a2

*f* *ff*

240

*f*

244

a2

2

247-248

a2

*f*

9: Scena e Terzettino – Finale primo

**Allegro deciso**

1

2-8 **ff**

*poco rall.*

12-14 **f**

17-18 **ff**

22 *poco rall.*

**ff** *pp eco*

28 *a tempo*

29-32 **ff**

35

*ff* *dim.*

40 a2

*poco rall.* *meno mosso assai*

5 2 3 3/4

44-48 49-50 51-53

54 **Andante espressivo**

*ff*

59 **Lento** **Allegro cantabile come prima**

*p* *pp* sotto voce

61-64

a2

*ff*

68-71

*afrettando*

*ff* *sfz* smorzato *pp* senza sforzare

75-76

**Come prima**

81-86

88-97

101

*sfz* *sfz*

2º ato

2º ato

10: Scena d'Amore e Duettino

Andante mosso **2** Allegretto (♩. = 92) *meno* **3** *come prima* **8**

1-2 3-5 6-8 9-16

Andante tranquillo (♩. = 58)

17-39 23 1. 44-60 17

*pp*

61 1º Solo

69 1.

76-81 **6**

82

*pp*

1º Solo

25

88-112

*p* *pp*

*un poco più animato*

3

120-122

*p* *mf*

129

131-132

134-139

11: Dialogo e Canzone

Andante (♩ = 72)

a2

8

1-8

*p* *mf*

Un poco più animato (♩ = 100)

rall.

11

*animando sempre* *ff*

18 *meno* *senza rigor di tempo* *dim. e rall.*

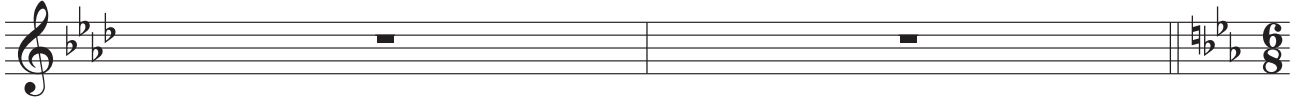

**Andante mosso** (♩ = 80)  
(imitando il canto)  
20 1º Solo

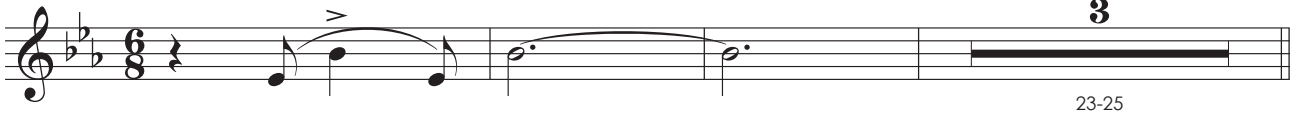

**Allegretto pastorale** (♩ = 108) **Poco più animato** (♩ = 152)

**Agitato**

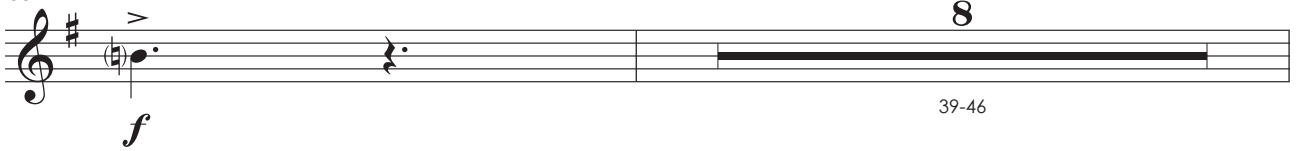

**Animato**

**Allegretto mosso deciso** (♩ = 152) **molto energico**  
a2

62

12: Cena IIª

Andante mosso (♩ = 88)

5  
1-5  
1.  
*pp*  
*p < f*

12  
1.  
*pp*  
17-18  
2

19  
1.  
*pp*  
1.  
a2  
*f*  
26-28  
3

Allegretto risoluto (♩ = 126)

29  
*f*  
*ff*

Allegretto marcato (♩ = 96)

34-35  
2  
*ritenuito*  
1.  
*p*  
3 3

42  
1.  
*p*  
a2

52 *ritenuto* *rall.* *risoluto*

*f* 55-62

*Animato, 1º tempo* *rit.*

63-70 *ff*

76 1. *animando sempre*

81-82

84 *affrett.*

*ff* *sffz* *ff* 90-92 *f*

13: Terzetto

*Allegretto* *1º tempo*

1-9 *f* 11-13

14 1. a2 1.

*pp* *f* *p*

23

a2

1.

30

rall.

ritenuto

Lento

4

35-38

Andante mosso (♩ = 152)

4

39-42

43

a2

affrett.

1.

f

dim.

48

l'istesso tempo

1.

p

16

52-67

68 **Cantabile** (♩ = 160)

*p*

75

*f*

82

*pp*

89

*f* **8** **2** **2**

*affrett.* *poco rit.*

90-97 98-99 100-101

102

*pp*

14: Cena e Frase

1 **Andante come prima**

**10**

2-11

**Come prima, ma un poco meno mosso**

12 *f* **3** 1. *pp* *f*

21 *pp*

**7** **10**

27-33 34-43

**L'istesso movimento**

**Più lento**

**4** **4**

44-47 48-51

**Andante espressivo**

**4** *f*

52-55

*poco più mosso*

**3** *ff* *ff*

59-61

65

15: Duettino

Allegro marcato (♩ = 100)

1 a2 11

*ff < sf* *ff < sf* 4-14

15 *a tempo*

*pp sotto voce* *ff <* *ff <* *ff <*

20 *misurato* *risoluto*

2 21-22

Allegro deciso marcato (♩ = 168)

11 a2 Allegretto

*ff <* *p dim.* 24-34

solo

3 38-40

Andante

*rall.*

2 44-45

Andante mosso animato (♩ = 92)

48

*f p* *f p*

51

*f* *f*

55

*p*

59

63

67

*f*

72-73

74-75

*poco rit.*

**Risoluto** (♩ = 144)

76

*f* *ff*

16: Passaggio degli sposi

**Allegro giusto**

11

1-11

**Andante pastorale**

23

1.

12-34

*p*

9

1.

38-46

*p*

3

1.

52-54

*pp*

59

*ff*

3

63-65

*ff*

66

*f*

70

73

*meno mosso assai*

*poco rit.*

77-79

*ff*

84

1º tempo

*dim.*

88

*Allegro giusto*

*ppp*

*più mosso*

col canto

7

2

93-99

*f* *p*

102-103

104

*f*

108

1. *poco rit.*

*dim.*

2

110-111

17: Aria

**Allegro giusto ritenuto**

4

1-4

*f* *sf*

9

7-15

*f*

19

a2

*rall. e dim.*

2

23-24

**Andante mosso espressivo**

15

25-39

40

*f*

1. solo

*ten.*

*ten.*

*dim.*

47

**Andante**

*pp*

51

55

3

60

solo

*p*

2

63-64

65

*pp*

69

solo

*ritenuto*

*rall.*

74 *rall.* **1º tempo**

*pp*

79

83

87

*mf*

94 *pp* *solo* **2** *pp* 99-100

18: Gran Scena e Coro nella Chiesa

**Allegro mosso marcato**

1 **16** 3-18

Andante mosso

*ritenuto*

15 20-34 4 35-38

39

*p* *f* 6 6 6 6

42

*p* *ff* 3 46-48

8 49-56

*ff* *pp*

63

*ff* *ff* *f*

3 68-70

*ff* *ff*

77

*Si omette l'ultima battuta*

*pp*

19: Gran scena – Finale secondo

Allegro giusto

**Allegro agitato**

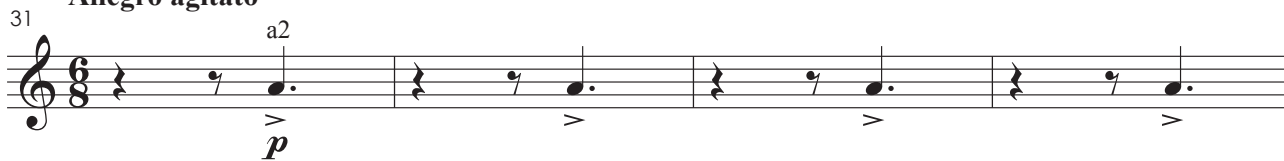
31 <sup>a2</sup>  

35  

39  

43  

**L'istesso movimento in quattro**  
solo

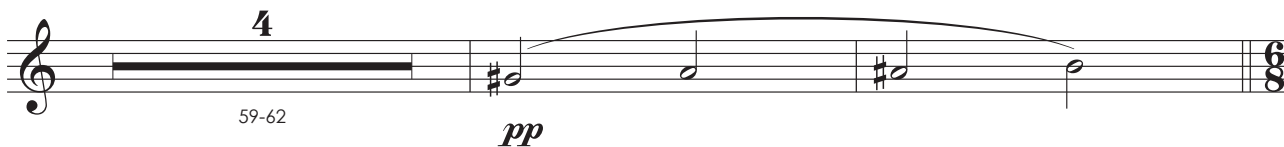

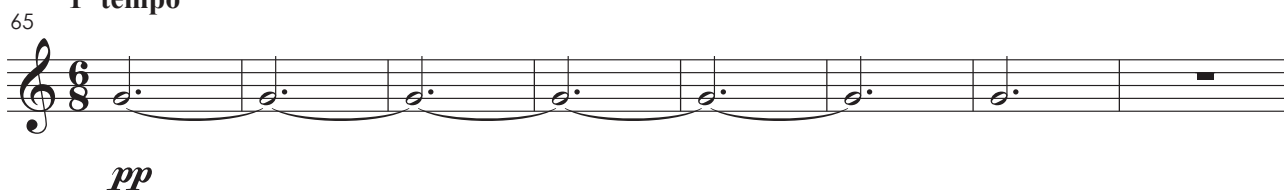

**1º tempo**

65  

73

*f*

77

4  
80-83  
1º Solo  
*p*

87

*f*

91

*ff*

L'istesso movimento

95

2  
96-97  
*f*

102-105

4  
a2  
*f*  $\rightrightarrows$  *pp*

111-116

6  
*f*  $\rightrightarrows$  *pp*

**Agitato**

121-122

*a tempo*  
*ff*

126

**Allegro moderato cantabile**  
*ff*

130

*p*  
solo

135

140

col canto

143

**Allegro marcato**  
*f* *ff*

147

*a tempo* *p* *a2* *col canto* *rall.* **Allegro**  
*dim.* *pp*

153

**Andante**

173

177

181

188

197

203

208-211

**4**  
*ff*

216

*ff*

220

*ff*

224

*ff*

228

*ff*

232

**11**

234-244

247

*ff*

**L'istesso movimento**  
*un poco ritenuto e agitato*

253

**3**

258-260

261 *1º Solo*  
*p*

*Allegro deciso*  
265 *a2*  
*ff*

269

274

*Allegro giusto*  
279-286  
*p*

291

297  
*ff*

305 *energico* *poco più mosso*  
*ppp* *f*

313-314 *ff* 317-318

319 *ff*

323 *ff*

327-328 *stentate* *grandioso marcato* *ff*

334 *f*

339 *ff* vuoto ma in tempo

345 1. a2 *poco rall.*  
1º tempo  
Allegro giusto

352-363 *f* 365-367 *ff* *ff*

372

376 **Andante** solo

380

383 *pesante*

386 **1º tempo grandioso**

390

395

399

3<sup>o</sup> ato

Trompa 1 (Original)

3° ato

20: Scena ed Aria

Allegro mosso

(original: em Fá) *p* 4 8-11

12 1. *p* 4 8-11

19 1. *p* 7 23-29

30 1. *p* 4 33-36

**Allegro giusto**

4  
37-40  
*ff*

6  
44-49  
*f*

**Un poco meno mosso**

**Calmo**

53  
8  
54-61

**Allegro mosso poco agitato**

13  
62-74  
*pp* *f*

80  
*ff* a2

86  
**Lento**  
*f* *pp*

**Lento**  
11  
90-100

101 *p* a2 1.

108 1. 1. 2. 114-115

**Um poco più mosso**

7 116-122

**Sempre in tempo marcato**

123 *f* a2

**Lento**

128 1. *dim.*

**Andante espressivo**

132-133 2 135-136 1. *pp*

**Allegro agitato**

140 *f* 3 3 6 144-149

150

151-154

4

1.

*p*

157

a2

a2

1.

161

165

168

1.

*quasi affrett.*

*riten. Col Canto*

2

171-172

175

*p*

## 21: Scena e Duetto – Orfana e Sola nel materno tetto

**Andante sostenuto**      **Scena IIª**

5      2

2-6      7-8

*f*

**Allegro deciso**

11

3

13-15

*f*      *ff*      *marcato*

19

**Allegro giusto**

23

1.

*p*

28

*ff*

32

2

35-36

37 **Deciso** 1.

*ff* *p* *dim.*

41-44 1.

*p*

49

*dim.*

54

*f*

58-64

*f*

66 **Meno mosso** *rall.* **Andante moderato**

*f*

**Andante sostenuto** 10

72-81

82

86

1.

*pp*

90

94

*un poco affrett*

**3**

*rall.*

99-101

**Animato e marcato**

**5**

103-107

108

*cresc. sempre*

**3**

**3**

**3**

**3**

**3**

a2

*largamente*

112-114      115-117

**Iº Tempo un poco più animato**

119

123

*pp*

128

*rall.*

132

*p*

*riten. Col Canto*

**Allegro non troppo**      *agitando poco a poco*

137

141

*ff*<sup>3</sup>

146

3 3 3 3

150

*rall.*

7

151-157

**Allegretto agitato un poco**

158

*rall. col canto*      *a tempo*      a2

8

159-166

*p*

169

175

*p*

181

*pp*

**Un poco meno mosso**

185

6

186-191

192 **Grandioso**

*p*  $\ll$  *ff*

197

*ppp* *col canto* **3** *ritenuto*

201-203

205

*p* **5**

208-212

22: Coro

**Andante giusto**

**2**

1-2

*p*

*Eco*

6

*pp* **7** *f*

7-13

15

*f* *pp* *sotto voce* **4**

18-21

**Andante mosso, ma poco**

5  
22-26

30 **un poco agitato**  
a2  
f

35 **Poco più mosso** *rall.*  
f 6  
39-44

**Allegro mosso**  
12  
46-57  
f p

20  
63-82  
a2

87

*poco rall.*  
16  
92-107

**Iº Tempo**

109

*p*

114

*p*

5

118-122

123

*p < f > p < f >*

6

*pp*

## 23: Scena e Duetto – Tu la nevrai negli impeti

8

(original: Mi bemol)

1-8

**Andante un poco mosso**      **Presto** *a2*      **Col Canto**

9

9-17

*f*

*ff*

*pp*

**Lentamente**

20

1.

*sfz*

4

23-26

In tempo

27-29

24

Andante marcato

1-3 *fp smorz.* 5-6

(original: Mi bemol)

7 *p* *col canto* *(dopo la parola)* 10-15

Moderato

16 *sfz* *smorz.* *a2* *a2* *ff* 19-24 *rall.*

Andante espressivo

26-35 *p*

40 *ff* *animando un poco* *affrettando un poco*

**animato**

46-48 50-51

3 2 1.

*f*

*rit.* **2** *riten. Col Canto* **Presto**

55-56

*f*

**Iº Tempo** **4** *rall.* **3**

59-62 63-65

**Più mosso ma andante**

66

**Allegro** *poco rall.*

69

*ff*

**Andante mosso assai, quasi allegretto** *riten. Col Canto*

73-74 77-78

*p*

**80** **a2**

*ff* *pp*

84

*ff* *pp*

88

**3**  
89-91

93

1.  
*pp* *f*

97

*ff* *pp*

101

*allargando*  
*f* *p*

106

*allargando*  
*f* *p*  
111-112

**Allegro non troppo**

10

113-122  
*ff*

**I° Tempo**

127

*ff* *ff*

**Allegro mosso**

130

*mf marcato* *ff*

137

*p* *f* *ff* *rall.*

*a tempo*

4

144-147

*f*

**Meno mosso assai**

152

*ff* 4 154-157 *p*

**Deciso**

159

*f*

165

*a2* *a2*

**Fine dell'atto III°**

4<sup>o</sup> ato

4° ato

25: Cena e Strofe

Andante giusto

1

*p*  
(original: em Fá)

5

*pp*

9

*ff* *mf*

15

*pp* *f* *p*

22 *come prima*

24-28 *p*

30

31-32 *cresc.*

35-37

*p* *f*

41

*ff marcato*

26

1 *un poco stentato*

4-15

1º Tempo

4 *un poco affrettando*

16-19

Lentamente

6

22-27 *pp*

**Allegretto molto**

31-34 **4** **f** 36-37 **2**

38 **f** **ff** (original: em Mi) **p**

**Allegretto marcato**

42 **p**

47 **pp** **pp** *poco rall.*

**1º Tempo**

**p** **f**

**f** **f**

**ff** **p** **sfz**

**Andante**

72 **f** **7** **f**

73-79

1º Tempo, Agitato

*un poco riten. rall.*

1º Tempo, come prima

1º Tempo

## 27: Cantabile – Gajolo

1  
  
 (original: em Fá) 2-3

4  
**Moderato**  
  
 5-9 *p*

11  
  
*pp*

**Presto** *mosso*  
  
 15-18 *ff*

**Andante cantabile**  
  
 21-23 *p* *p* *dim.* *sfz*

31  
  
*f* *pp* *dim.* *pp*

**1º Tempo** *un poco animato*  
  
 38-39

41

*p* *ff marcato* 1.

46

*p*

28: Invettiva – Coro

1 **Andantino nesso**

*pp sotto voce*

4

*ff*

*a piacere* **2** *animato il tempo* **3**

7-8 9-11

**Allegro deciso**

12

16

**Allegro giusto**

3  
1.  
20-22  
*ppp*

29

35

40

45

49 *poco rall.* **1º Tempo**

*p* 54-58

**1º Tempo**

59-61 *pp*

*sotto voce*

*f*

68

*ff* *ff*

74

*ff*

80

*p*

85

*pp dim.*

*pp*

**2**

92-93 *ff deciso*

*f*

## 29: Scenetta – Cambro

*cadenza a piacere*      *un poco affrettando*      *ritenuto*

**4**      **2**      **3**

1-4      5-6      7-9

**Andante espressivo**      *poco riten.*      *rall.*

**7**

10-16      *pp*

*come prima*      *con più moto*

**3**      **2**

22-24      *pp*      *pp*      28-29

**2**      **2**

31-32      *p*      35-36

**Lento**

**9**

37-45

**Andante moderato**      *accel.*      *presto*

**3**

46-48

51 **Allegro agitato** *meno assai* *poco rall.*

*p* *f* *p* *f* 55-56

58 **Andante moderato**

*pp*

62 *smorzando* *rall.*

*mf* *p*

69 *p* **4**

72-75

76 *dim.*

30: Romanza

1 **Lentamente** *un poco più animato* *rall.*

*p* *f* 2-5 6-9

11 *in tempo animato* *poco rit.* *rall.*

*mf* *p*

14 *rit.* *riten.*

*f* *f* **5**

17-21

*un poco affrettando* *riten.*

**4** **2**

22-25 26-27

**Andante molto**

30

*p*

35

*sfz* **4**

39-42

43

*pp*

48 *rall.*

*ff* *dim.* **2**

53-54

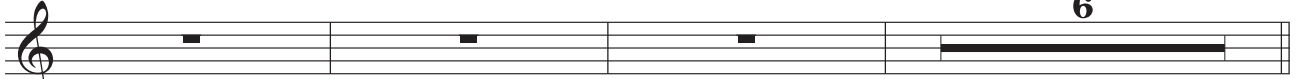
55 *più mosso* *riten.* *più mosso* *riten.* **6**  
  
 58-63

64 **1º Tempo**  

68  

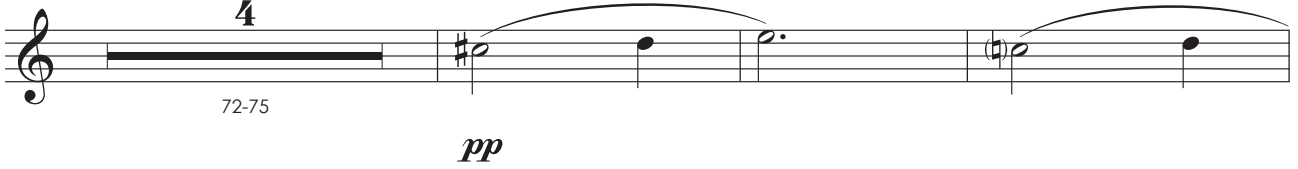
**4**  
  
 72-75 *pp*

79  
  
*p*

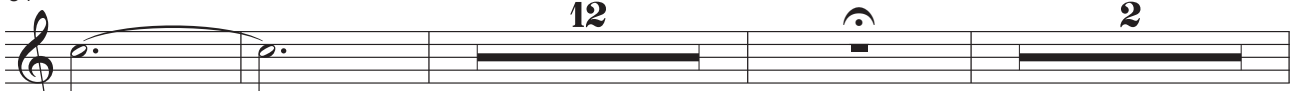
84 *col canto rall.* **12** **2**  
  
*ff* *dim.* 86-97 99-100

*un poco più mosso* *riten.* **2** **2**  
  
 101-102 103-104 *p*

## 31: Gran scena – Quartetto finale

1 **Andante mosso**  
a2

*f*

4-8

9 *a piacere* *in tempo un poco meno mosso*

*p*

13-14

*f*

16 **Moderato**

*p*

20 **Andante espressivo**

*ppp*

23

*pp*

9 **1. solo** *smorzando*

*pp*

26-34

**Lento**

39

44

**Presto deciso**

**Allegro mosso**

73

**Allegro**

**Allegro più mosso energico**

82

86-87

*p* *ff*

91

*fp* *ff*

95

*ff*

99-100

*p* *p*

105

*f*

109

*meno mosso* 1. solo *rall.*

*f* *mf* *p* *p* *p*

115

*Andante* *riten.*

*f* *f*

**Allegro un poco agitato**

2  
121-122  
*p*

10  
127-136  
*poco rall.*  
4  
137-140  
3/4

**Andante espressivo**

3  
141-143  
*p*  
1.

**Andante**

3  
146-148  
8  
149-156  
*animando*  
3  
157-159

160  
*p*  
*f*

163  
4  
165-168

3  
170-172  
*p*  
1.

2  
177-178

182

186

191 *l'istesso movimento*

**Allegro non troppo** 12 *rall.*

197-208

**Andante moderato** 8 *smorzando*

213-220

223 8

224-231

233 **Allegro vivo**

237 *affrettando*

240

244

Trompa em Fá 2 (Moderno)

1º ato

Trompa 2 em Fá

# Fosca

ópera em quatro atos

Libretto de  
Antonio Ghislanzoni

A. Carlos Gomes

## Preludio

**Allegro molto, vivace**

10  
2-11

13 (1.)  
*pp cupo*  
17-20

21 (1.)  
*pp (dim.)*  
26-29

7 4 4  
30-36 37-40 41-44

45 (a2)  
49-52

53

*ff* *tutta forza*

56-57      58-61

62-64      65-67      68-70

71-74      75-78      79-84      85-88

89

*pp*      *rall.*

94-95      96-98

**Andante moderato**

100-114

**Lo stesso movimento**

115

*ff* *marcatissime*

123

*ff* *marcatissime a tutta forza*      *ff*

## 1º ato

## Preludio: Scena – Gajolo e coro

Allegro energico

4  
1-4

## 1: Scena – Gajolo e coro

Allegro mosso

*Si alza la tela*

1  
*p*  
*f*

2  
7-8  
a2  
>

14

19

**13**

23-35

*fff* *tutta forza*

*Si alza la tela*

**6**

38-43

*ff*

48

a2

*marcato*

53

59

**7**

60-66

*ff*

70

a2

*ff*

**2**

75-76

*f*

**8**

79-86

87

*f*

91

2

92-93

*f*

96

2

3

1-3

4

7-10

Andante mosso

7

12-18

*f*

7

20-26

*f*

Andante religioso

29

*f*

11

31-41

8

42-49

**Allegro deciso**

50

*f*

54

*f* *f*

**Andante**

*poco riten.*

6 3  
58-63 66-68  
*p*

**Allegro mosso**

6  
69-74  
*f* *pp*

7  
78-84  
*f* *ff*

7  
88-94

3  
98-100  
*f*

105 *meno mosso*  
**3**  
*f*  
111-113

114 **Allegro deciso**  
*f*

119 **6**  
*f*  
123-128

129 *meno mosso*  
**2**  
*f*  
133-134  
*ff marcato*

**Andante**  
**13**  
137-149

**Allegro deciso**  
**2** **4**  
150-151 152-155  
*sfz* *ff*

159

### 3: Cambro

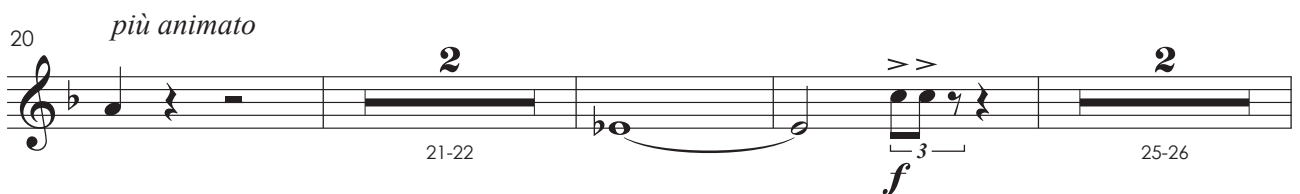
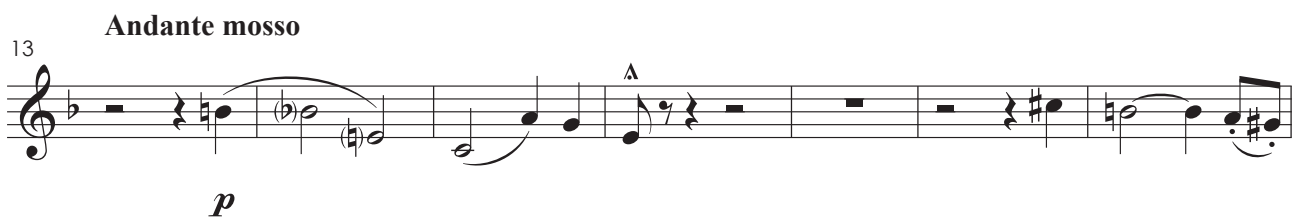

33

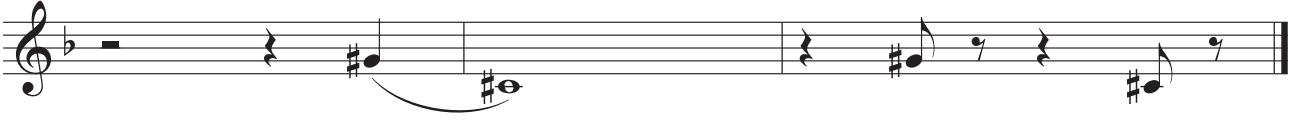

4

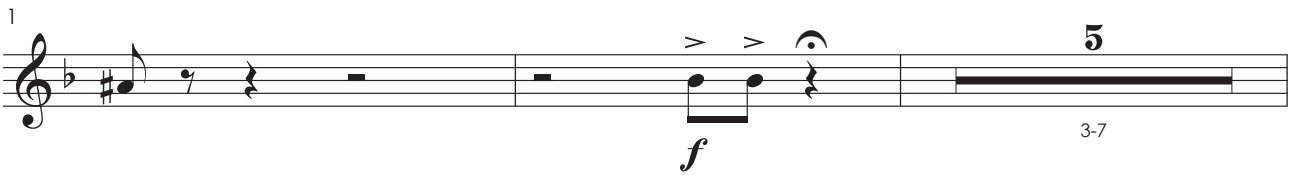

**Lentamente**

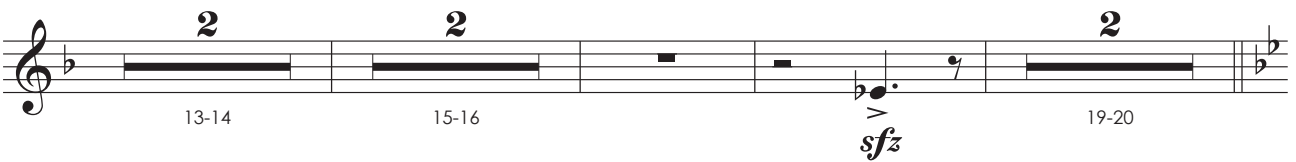

**Allegro deciso**

31

*f* *ff*

35 **La stejis movimento in due**

7  
36-42  
*ff*

44 **Come prima**

4  
*pp* 50-53

5: Preghiera

**Allegro**

2  
1-2

**Andante**

4  
*p*

8

*pp*<sup>3</sup> molto legato 11-12

13

a2

*f*

17

*p*

22

27

29-31

*f*

6

**Allegro deciso come prima**

1

*f*

*ff*

7

7-13

*ff*

8

17-24

25

*>sfz* 26-30 33-34

35-36 *f*

**Allegro deciso**

41-48

49-54 *ff deciso*

**Allegro deciso**

57

58-62

63-65 *f* a2

69

*f* a2

73

*f*

77 a2

*ff*

84

*f*

91 a2

*f* *ff*

7: Aria-Cambro

17 a2

1-17 *p* *f*

Andante mosso espres.

19

*f* 20-24

27

*f*

*più mosso* a2

3 2

31-33 35-36

*ff* <

7

39-45

a2

4

46-49

*f*

**Presto**

2 2 2

53-54 55-56 57-58

59 **Andante**

*p*

66

4

68-71

*f ff*

5

74-78

a2

79-82

86

**Presto** *rall. smorzando* **Andante**

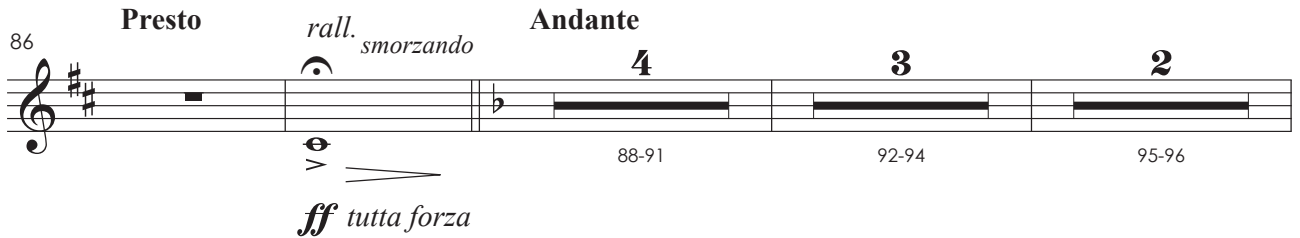

88-91 92-94 95-96

**ff** *tutta forza*

97

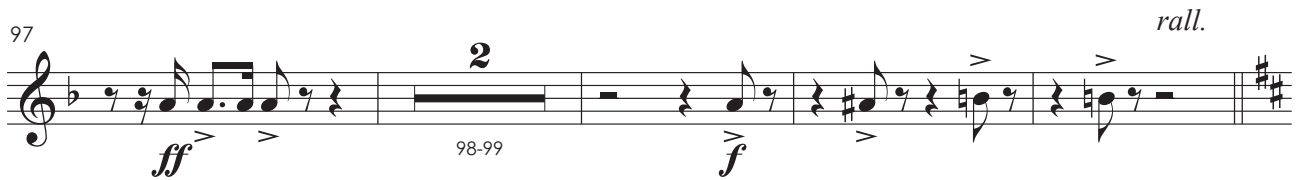

98-99

**ff** **f** *rall.*

103

**1º Tempo**

*p*

109

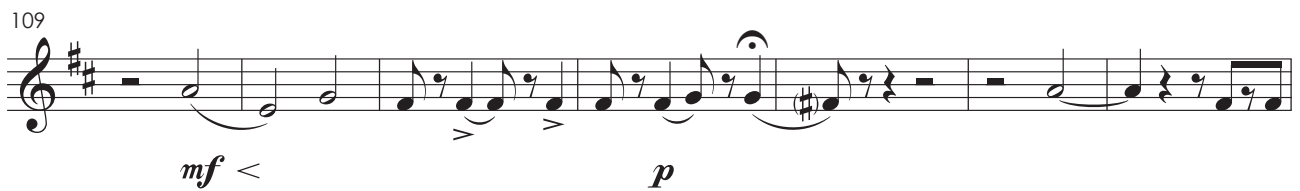

*mf <* *p*

116

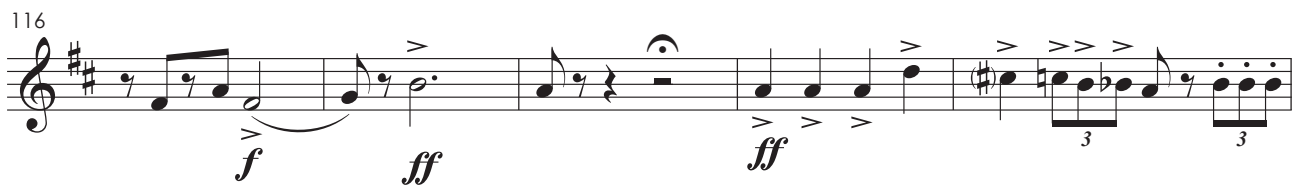

**f** **ff** **ff**

121

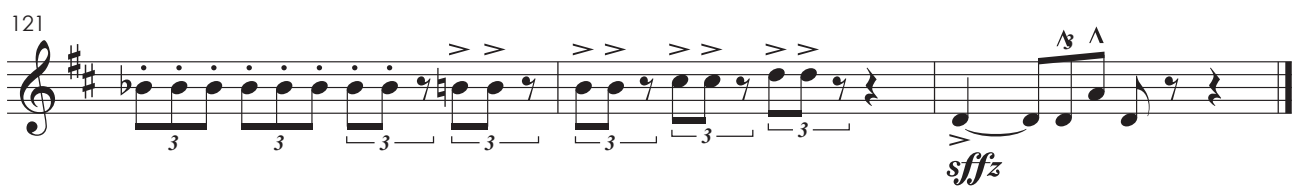

**sffz**

8: Scena e Dueto

Andante espressivo

8  
1-8

5  
9-13

14 Allegro mosso

*f*

*col canto*  
a2

4  
19-22  
*f deciso*

Allegro giusto

5  
26-30  
3  
34-36

37

*p* *p*

42

*p* *poco rall.*

47-48 49-51

**Andante maestoso**

**3** *secca* **3** *f* *f*

52-54 56-58

*un poco afrett.*

60

*pp*

63

*poco riten. col canto* *col canto*

**5** *p* *mf*

64-68

73

*pp* *mf* *dim.*

*un poco più mosso*

*un poco più mosso*

*rall.*

**3** *a2* *f* **5** **3**

77-79 82-86 87-89

90 **Andante expres. come prima** *col canto*

*ff*

96 **Allegro deciso**

*ff*

100 *secondando il canto* *col canto*

*ff*

103 **Allegro giusto come prima**

104-109

113-114 115-124

125 *in tempo*

*ff* 128-133

**Allegro cantabile**

134-137

*p*

141

*p*

146-149

4

150

*p*

154-155

2

156

157-159

*pp*

3

**Andante moderato**

10

162-171

172

*poco più mosso*

*p*

176

*a piacere*

2

178-179

180 a2 a2

*f* *f*

184

*p* *ff*

188 *rall.*

190-192

**Molto Lento**

6

194-199

4 a2

200-203 *p*

*agitato* 2

206-207 *ff*

211 7

214-220

221

226

229

233

240

244

## 9: Cena e Terzettino

Allegro deciso

1

7  
2-8  
*ff*

3  
12-14  
*f*  
*poco rall.*

2  
17-18  
*ff*

22  
*ff*  
*pp eco*  
*poco rall.*

28  
4  
29-32  
*ff*  
*a tempo*

35

*ff* *dim.*

40 a2

*pp* *ff*

44 2. solo *poco rall.* *meno mosso assai*

*pp* 3 51-53

54 **Andante espressivo**

*ff*

**Lento** **Allegro cantabile come prima**

2 4 *pp sotto voce*

59-60 61-64

a2

4 *ff*

68-71

*afrettando*

2 *ff* *sfz smorzato* *pp senza sforzare*

75-76

**Come prima**

2º ato

Trompa em Fá 2

2º ato

10: Scena d'Amore e Duettino

Andante mosso **2** Allegretto (♩. = 92) *meno* **3** *come prima* **8**

1-2 3-5 6-8 9-16

Andante tranquillo (♩. = 58) **65**

17-81

82

*pp*

**35**

88-122

*un poco più animato*

123

*p*  $\text{—}$  *mf*

129

3 6

130-132 134-139

11: Dialogo e Canzone

Andante (♩ = 72)

8 a2 3 3 3 3

1-8

Un poco più animato (♩ = 100)

11

*animando sempre*

16

*rall. meno senza rigor di tempo dim. e rall.*

*ff* 3 3

Andante mosso (♩ . = 80)

3 3

20-22 23-25

**Allegretto pastorale** (♩ = 108)  
8

**Poco più animato** (♩ = 152)  
4

26-33 34-37

38 **Agitato** **Animato**

*f* 8 *ff*

39-46

51

56 **Allegretto mosso deciso** (*♩* = 152) *molto energico*

3 a2 *ff*

57-59

62

6

64-69

12: Cena IIª

Andante mosso (♩ = 88)

5  
1-5

3  
6-8  
*p* *f*

11  
*pp*  
3  
14-16

2  
17-18  
3  
19-21

a2  
3  
22-24  
*f*  
3  
26-28

Allegretto risoluto (♩ = 126)

29  
*f*  
*ff*

**Allegretto marcato** (♩ = 96)

*ritenuto*

2

34-35

4

40-43

6

44-49

a2

52

*ritenuto* *rall.* *risoluto*

55-62

*f*

8

63-70

**Animato, 1º tempo**

*rit.*

71

*ff*

5

76-80

*animando sempre*  
**2**  
 81-82  
*ff*  
*affrett.*  
*sfz*

88  
*ff*  
**3**  
 90-92  
*f*

13: Terzetto

*Allegretto*  
**9**  
 1-9  
*f*  
 1º tempo  
**3**  
 11-13

**2**  
 14-15  
 a2  
**4**  
 19-22  
*f*

23  
 a2

**6**  
 27-32  
*rall.*  
*ritenuto*

Lento

Andante mosso (♩ = 152)

a2

*affrett.*

*l'istesso tempo*

Cantabile (♩ = 160)

103

*pp*

14: Scena e Frase

1 **Andante come prima**

10  
2-11

12 **Come prima, ma un poco meno mosso**

*f*  
9  
13-21

22

*pp*

2. 7 7

27-33 *pp* 37-43

**L'istesso movimento** **Più lento**

4 4  
44-47 48-51

**Andante espressivo**

4  
52-55 *f*

3  
59-61 *ff* *poco più mosso* *ff*

65 *ff*

15: Duettino

**Allegro marcato (♩ = 100)**

1 *ff < sf* *a2* **11**  
4-14

15 *pp sotto voce* *ff <* *a tempo* *ff <*

19 *ff <* *misurato* **2** *risoluto*  
21-22

**Allegro deciso marcato** (♩ = 168) a2 **Allegretto**

11  
24-34  
*ff* *p dim.*

4  
38-41

**Andante** *rall.*

2  
44-45

48 **Andante mosso animato** (♩ = 92)

*fp* *fp*

51

*f*

54

*f* *p*

58

63

68

72-73 74-75 *poco rit.*

76 **Risoluto** (♩ = 144)

16: Passaggio degli sposi

**Allegro giusto**

1-11

**Andante pastorale**

12-34 35-37 38-46

5  
47-51

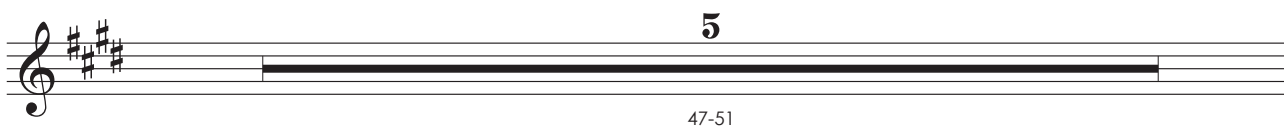

5  
52-56

59  
ff  
63-65  
3

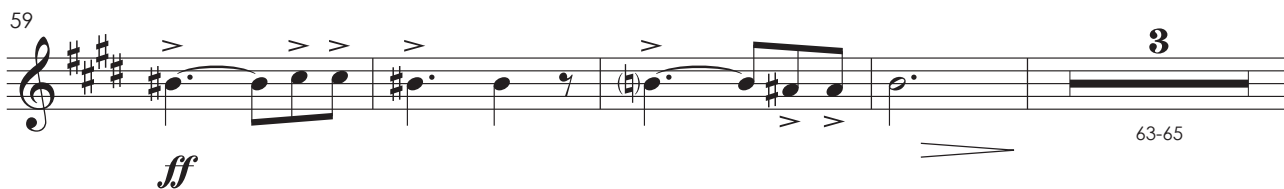

66  
f

70

73  
meno mosso assai

77-79  
ff  
poco rit.  
3  
4

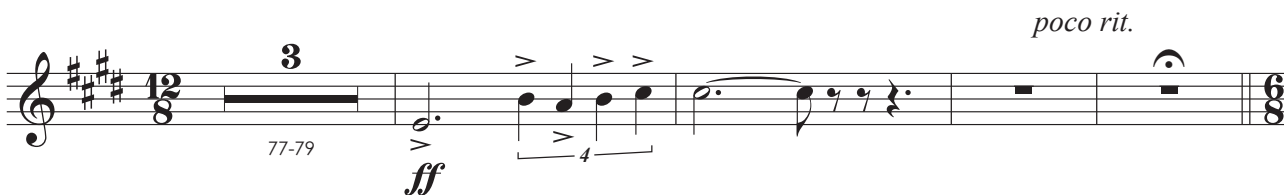

84 **1º tempo**

dim.

88 **Allegro giusto** *più mosso*

*ppp*

col canto

7 93-99 *f* *p* 2 102-103

104

*poco rit.*

2 108-109 4 110-113

17: Aria

**Allegro giusto ritenuto**

4 1-4 *f* *sf*

9  
7-15  
*f*

19  
a2  
*ff* *f*  
rall. e dim  
2  
23-24

Andante mosso espressivo

15  
25-39  
*f*

5  
42-46

Andante

47  
*pp*

51

55

60

*p*

63-64

2

65

*pp*

69

*ritenuito* *rall.*

74

*rall.* 1º tempo

*pp*

79

*pp*

83

*mf*

87

*mf*

94

*pp*

97-100

18: Gran Scena e Coro nella Chiesa

1

**Allegro mosso marcato**

3-18

**Andante mosso** *ritenuto*

15 4

20-34 35-38

39

*p*  $\curvearrowright$  *f*

42

*p* *ff*

46-48

8

*ff* *pp*

63

68-70

77

*Si omette  
l'ultima battuta*

pp

19: Gran scena – Finale secondo

**Allegro giusto**

5

1-5

pp

3

11-13

18

ff

p

5  
22-26

4  
27-30

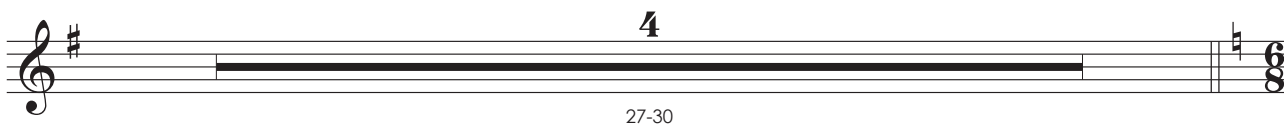

31 **Allegro agitato** a2  
*p*

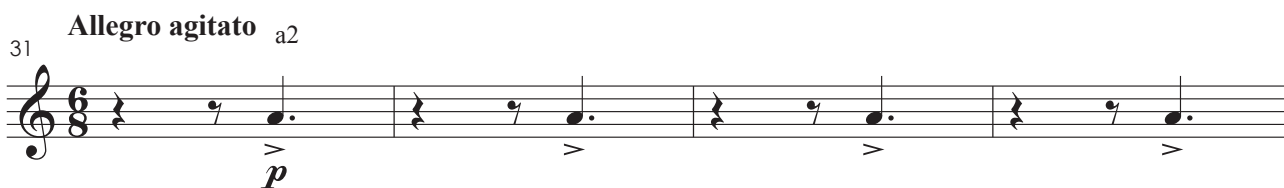

35

39

43 **ff**  
3  
46-48

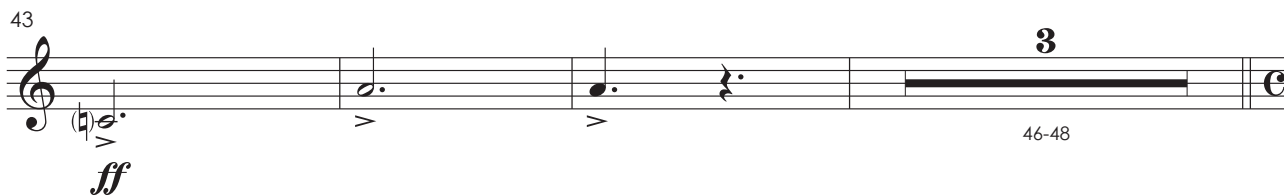

L'istesso movimento in quattro

6  
49-54

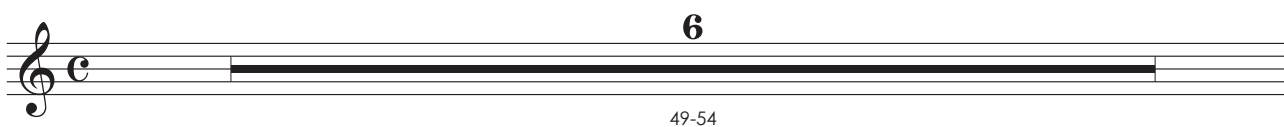

63 **1º tempo**

69

75

84-87

90

95 **L' stesso movimento** *un poco ritenuto*

96-97

98 *affrettando*

*f* *f*

4

102-105

106 a2

*f* *pp*

6

111-116

118 **Agitato**

2

121-122

123 *a tempo*

*ff* *ff*

123-127

**Allegro moderato cantabile**

4

128-131

135 *col canto*

*ff*

135-139

143 **Allegro marcato** a2

*f* *ff*

147 *a tempo* a2 *col canto rall.* **Allegro**

*p* *dim.* *pp*

153

*ff* 3 155-157 *ff*

11

160-170 *f* *p*

173 **Andante** a2

*pp* *sotto voce*

177 a2

*pp* *sotto voce*

181

*ff* 4 184-187

*animando*

2 188-189 3 193-195

196 *rall. còl canto* *pp* a2 *ppp* *cresc. sempre*

*pp* *ppp* *cresc. sempre*

201

206 **Presto vivo**

**4** 208-211 *ff*

216

222

228 **11**

**11** 234-244

245

*ff*

250

**L' stesso movimento**  
*un poco ritenuto e agitato*

257

**3**  
258-260

**4**  
261-264

265

**Allegro deciso**

a2

*ff*

270

275

**Allegro giusto**

8  
279-286  
*p*

291

297  
*ff*

305  
*ppp* *f* *energico* *poco più mosso*

2  
313-314 *ff* 2  
317-318

319  
*ff* *ff*

323  
*ff*

*stentate* *grandioso marcato*

327-328

*ff*

334

*f*

339

*ff*

*vuoto ma in tempo* *a2* *poco rall.*

344-345

**1º tempo**  
**Allegro giusto**

352-363

365-367

*f* *ff*

370

*ff* *f*

**Andante**

376

377-380

381

*ff*

383

*pesante*

386

**1º tempo grandioso**

*pesante*

390

395

*ff*

399

3<sup>o</sup> ato

Trompa 2 em Fá

3° ato

20: Scena ed Aria

Allegro mosso

*p*

4 7

8-11 12-18

4 7

19-22 23-29

3 4

30-32 33-36

# C

**Allegro giusto**

4  
37-40

6  
44-49

**Un poco meno mosso** **Calmo**

53 8  
54-61

**Allegro mosso poco agitato**

13  
62-74

80

86 **Lento**

**Lento**

7 4  
90-96 97-100

4 a2

101-104

7 2

106-112 114-115

**Um poco più mosso**

7

116-122

**Sempre in tempo marcato**

123 a2

*f*

**Lento**

128 3

129-131

**Andante espressivo**

2 5

132-133 135-139

**Allegro agitato**

140 6

*f*

144-149

150

4

151-154

4

a2

155-158

3

160-162

165

2

3

*quasi affrett. riten. Col Canto*

168-169

170-172

175

*p*

## 21: Scena e Duetto – Orfana e Sola nel materno tetto

**Andante sostenuto**      **Scena IIª**

5      2

2-6      7-8

*f*

**Allegro deciso**

11

3

13-15

*f*      *ff*      *marcato*

19

**Allegro giusto**

4

23-26

28

*ff*

32

2

35-36

**Deciso**

37

*ff*

39-40

**2**

**4**

41-44

**9**

45-53

54

*f*

**7**

58-64

*f*

66

**Meno mosso** *rall.*

**Andante moderato**

**2**

69-70

**Andante sostenuto**

**10**

72-81

82

86-91

92

93-98

99-101

**Animato e marcato**

103-107

cresc. sempre

*largamente*

112-114

115-117

**I° Tempo un poco più animato**

119

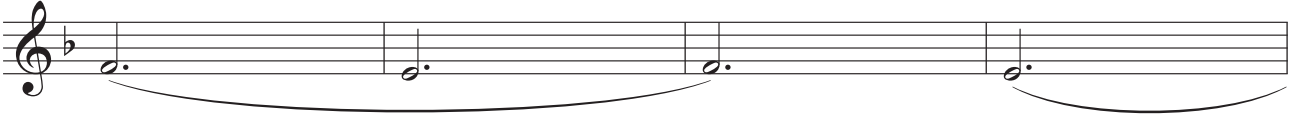

123

128

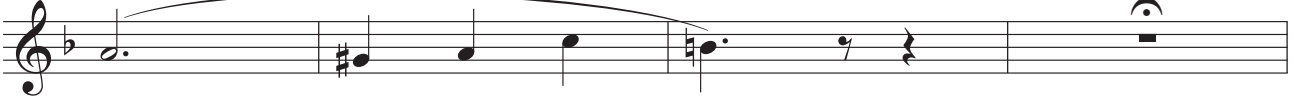

132

*riten. Col Canto*

**Allegro non troppo**

*agitando poco a poco*

137

141

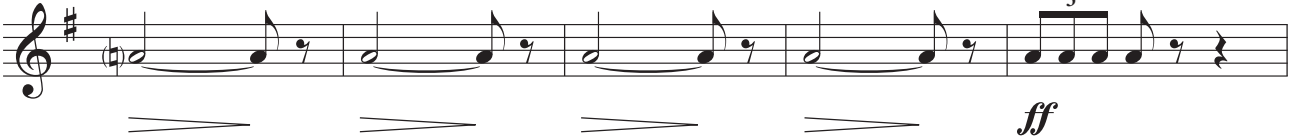

146

150 *rall.* 7 151-157

**Allegretto agitato un poco**  
158 *rall. col canto* *a tempo* 8 a2 p 159-166

169

173

177 p

181 pp

**Un poco meno mosso**  
185 6 186-191

**Grandioso**

192

*p* *ff*

197

*ppp* *col canto* **3** 201-203 *ritenuto*

205

*p* **5** 208-212

22: Coro

**Andante giusto**

**2** 1-2 *p*

6

*Eco*

*pp* **7** 7-13 *f*

15

a2

*f* **4** 18-21 *pp sotto voce*

**Andante mosso, ma poco**

5  
22-26

**un poco agitato**

30  
a2  
f

**Poco più mosso**

35  
f  
rall.  
6  
39-44

**Allegro mosso**

12  
46-57  
f  
p

20  
63-82  
a2

87

*poco rall.*

16  
92-107

**Iº Tempo**

109

*p*

114

*p*

118-122

123

*p*  $\leftarrow$  *f*  $\rightarrow$  *p*  $\leftarrow$  *f*  $\rightarrow$  *pp*

23: Scena e Duetto – Tu la nevrarai negli impeti

8

(original: Mi bemol) 1-8

**Andante un poco mosso** **Presto** *a2* **Col Canto**

9

9-17 *f*  $\leftarrow$  *ff*  $\rightarrow$  *pp*

20

**Lentamente**

2 4

21-22 23-26

**In tempo**

24

**Andante marcato**

**Moderato**

**Andante espressivo**

**animato**

84

*ff* *pp*

88

**3**  
89-91

**3**  
93-95  
*f*

97

*ff* *pp*

101

*allargando*

*f*  
**2**  
104-105

106

*allargando*

*f*  
**4**  
109-112

**Allegro non troppo**

**10**

113-122  
*ff*

Iº Tempo

127

Allegro mosso

137

a tempo

Meno mosso assai

152

Deciso

159

Fine dell'atto IIIº

165

4<sup>o</sup> ato

4° ato

25: Cena e Strofe

Andante giusto

1

*p*

5

*pp*

9

*ff*

15

*pp* *f* *p*

22 *come prima*

24-28 *p*

30

31-32 *cresc.*

35-37

*p* *f*

41

*ff marcato*

26

*un poco stentato*

1

12 4-15

1º Tempo

*un poco affrettando*

[próximo compasso é pausa]

4

16-19

**Lentamente**

6

22-27

*pp*

**Allegretto molto**

4

31-34

*f*

2

36-37

38

*f*

*ff*

(original: em Mi)

*p*

**Allegretto marcato**

42

*p*

47

*poco rall.*

*pp*

*pp*

**1º Tempo**

*p*

*f*

61

*p*

66

*ff* *p*

**Andante**

8

*ff*

72-79

**1º Tempo, Agitato**

*un poco riten. rall.*

4 2 3 2

81-84 85-86 87-89 90-91

**1º Tempo, come prima**

*p*

*rall.*

7

*ff*

99-105

**1º Tempo**

107

*p* *f*

113

*ff*

27: Cantabile – Gajolo

1 (original: em Fá)

2  
2-3

4 Moderato

5  
5-9

2  
10-11  
*pp*

Presto *mosso*

4  
15-18  
*ff*

Andante cantabile

5  
21-25  
*p* *dim.* *sfz*

31

*f* *pp* *dim.*

1º Tempo

*un poco animato*

35

*pp*

38-39

**2**

41

*p*

*ff marcato*

46

*p*

28: Invettiva – Coro

Andantino nosso

1

4

*a piacere*

*animato il tempo*

**2**

7-8

**3**

9-11

**Allegro deciso**

12

16

**Allegro giusto**

31

35

40

45

49 *poco rall.* 1º Tempo

54-58

1º Tempo

59-66

70

*ff* *ff*

74

79

82-84

85

*pp dim.* *pp*

92-93

*ff deciso* *f*

## 29: Scenetta – Cambro

*cadenza a piacere* **4** *un poco affrettando* **2** *ritenuto* **3**

1-4 5-6 7-9

**Andante espressivo** **9** **2** *poco riten.* *rall.*

10-18 19-20

*come prima* **3** *con più moto* **2** **2** *pp*

22-24 25-26 28-29

**2** **2** *p*

31-32 35-36

**Lento** **9**

37-45

**Andante moderato** **3** *accel.* *presto*

46-48

51 **Allegro agitato** *meno assai* *poco rall.*

*p* *f* *p* *f* 55-56

58 **Andante moderato**

*pp*

62 *smorzando* *rall.*

*mf* *p*

69

*p* 72-75

76

*dim.*

30: Romanza

1 **Lentamente** *un poco più animato* *rall.*

2-5 6-9

11 *in tempo animato* *poco rit.* *rall.*

*mf* *p*

14 *rit.* *riten.*

*f* *f* **5** *riten.*

17-21

*un poco affrettando* *riten.*

**4** **2** *riten.*

22-25 26-27

**Andante molto**

**6**

30-35

**3** **4**

36-38 39-42

43

*pp*

48 *rall.*

*ff* *rall.* **2**

53-54

55 *più mosso* *riten.* *più mosso* *riten.* **6**  

58-63

1º Tempo

**4**  

64-67

**4**  

68-71

**4**  

72-75 *pp*

79 *p*  

*p*

84 *col canto rall.* **12** **2**  

*ff* 86-97 99-100

*un poco più mosso* *riten.* **2** **2**  

101-102 103-104 *p*

## 31: Gran scena – Quartetto finale

1 **Andante mosso**  
a2  
*f*  5  
4-8

9 *a piacere* *in tempo un poco meno mosso*  
*p* **2** *f*  
13-14

16 **Moderato**  
*p* 

20 **Andante espressivo**  
*ppp* 

23 

**11** *smorzando*  
 26-36

**Lento**

39

44

**Presto deciso**

**Allegro mosso**

73

**Allegro**

**Allegro più mosso energico**

82

86-87

*p*<sup>3</sup> *ff*<sup>3</sup>

91

*ff*

95

*ff*

99-100

*p*

105

*f*

109

*f* *mf*

*meno mosso* *rall.*

112-113

Andante

115-118

*f*

*riten.*

**Allegro un poco agitato**

2  
121-122  
*p*

10  
127-136  
*poco rall.*  
4  
137-140  
3/4

**Andante espressivo**

8  
141-148

**Andante**

8  
149-156  
*animando*  
3  
157-159

160  
*p*

163  
4  
165-168

4  
170-173  
*p*

2

177-178

182

*p* *p*

186

191

*l'istesso movimento*

*pp*

**Allegro non troppo**

12

197-208

*rall.*

**Andante moderato**

8

213-220

*f* *pp*

*smorzando*

223

224-231

*ppp*

233 **Allegro vivo**

*ff* a2

236 *affrettando*

*ff* 3 3

240

244 a2

*ff* a2

Trompa 2 (Original)

1<sup>o</sup> ato

Trompa 2 em Fá

# Fosca

ópera em quatro atos

Libretto de  
Antonio Ghislanzoni

A. Carlos Gomes

## Preludio

*Allegro molto, vivace*

10  
2-11

4  
13-16

4  
17-20

5  
21-25

4  
26-29

7  
30-36

4  
37-40

4  
41-44

45 (a2)

4  
49-52

53

*ff* tutta forza

56-57      58-61

62-64      65-67      68-70

71-74      75-78      79-84      85-88

89

*pp*

*rall.*

94-95      96-98

**Andante moderato**

100-114

**Lo stesso movimento**

115

*ff* marcatissime

123

*ff* marcatissime a tutta forza

*ff*

1º ato

Preludio: Scena – Gajolo e coro

Allegro energico

4  
1-4

1: Scena – Gajolo e coro

Allegro mosso

*Si alza la tela*

1  
*p* *f*

2  
7-8  
a2

14

19

**13**

23-35

*fff* *tutta forza*

*Si alza la tela*

**6**

38-43

*ff*

48

a2

*marcato*

53

59

**7**

60-66

70

a2

*ff*

**2**

75-76

*f*

**8**

79-86

87

91

96

2

Andante mosso

Andante religioso

29

**Allegro deciso**

50

54

**Andante**

*poco riten.*

**Allegro mosso**

105 *meno mosso*  
**3**  
*f*  
111-113

114 **Allegro deciso**  
*f*

119 **6**  
*f*  
123-128

129 *meno mosso*  
**2**  
*f*  
133-134  
*ff marcato*

**Andante**  
**13**  
137-149

**Allegro deciso**  
**6**  
150-155  
*sfz*  
*ff*

159

164

167

a2

3: Cambro

Andante

7

1-7

*più mosso*

*f*

9-10

2

*a tempo*

2

11-12

13

Andante mosso

*p*

20

*più animato*

2

21-22

*f*

3

25-26

2

27

*f*

33

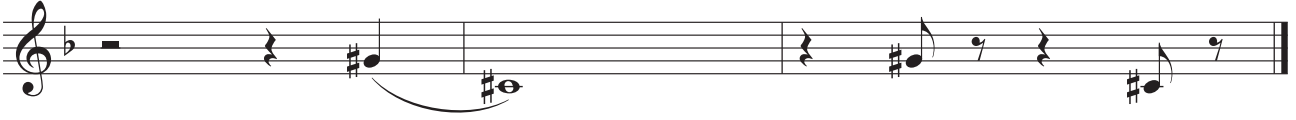

4

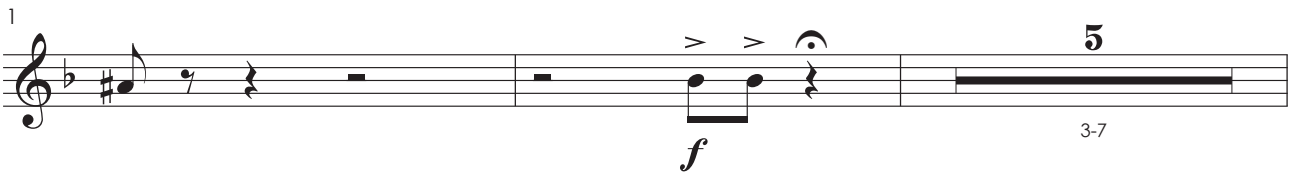

**Lentamente**

**Andante animato assai**

**Allegro deciso**

31

*f* *ff*

35 **La stejis movimento in due**

7  
36-42  
*ff*

44 **Come prima**

4  
*pp*  
50-53

5: Preghiera

**Allegro**

2  
1-2

**Andante**

4  
*p*

8

11-12  
*pp* molto legato

13

*f*

17

*p*

22

27

*f*

6

**Allegro deciso come prima**

1

*f* *ff*

7

*ff*

8

25

*sfz* 26-30 33-34

35-36 *f*

**Allegro deciso**

41-48

49-54 *ff deciso*

**Allegro deciso**

57-65

66

a2 *f*

69

a2 *f*

73

*f*

77 a2  
*ff*

84  
*f*

91 a2  
*f* *ff*

7: Aria-Cambro

17 a2  
*p* *f*

Andante mosso espres.

19  
*f*

5  
20-24

27

*più mosso* a2

**3** **4**

31-33 34-37

*ff*

**11**

39-49

a2

50

*f*

**Presto**

**6**

53-58

**Andante**

59

*p*

66

**4**

68-71

*f* *ff*

**9**

74-82

83 a2

86 **Presto** *rall.* *smorzando* **Andante**

**ff** *tutta forza*

9  
88-96

97 *rall.*

**ff** **2** **f** *rall.*

98-99

103 **1º Tempo**

**p**

109

**mf** < **p**

116

**f** **ff** **ff** 3 3

121

**sffz**

8: Scena e Dueto

Andante espressivo

8  
1-8

5  
9-13

Allegro mosso

14

*f*

*col canto*  
a2

4  
19-22  
*f deciso*

Allegro giusto

5  
26-30  
3  
34-36

37

*p* *p*

42

*poco rall.*

47-48 49-51

**Andante maestoso**

secca

52-54 56-58

*f* *f*

*un poco afrett.*

60

*pp*

*poco riten. col canto col canto*

63-68

*p* *mf*

73

*pp* *mf* *dim.*

*un poco più mosso* *a2* *rall.*

77-79 82-86 87-89

*f*

90 **Andante expres. come prima** *col canto*

*ff*

96 **Allegro deciso**

*ff*

100 *secondando il canto* *col canto*

*ff*

103 **Allegro giusto come prima**

6  
104-109

12

113-124

125 *in tempo*

*ff*

6  
128-133

**Allegro cantabile**

4  
134-137

*p*

141

*p*

146-149

4

150

*p*

154-155

2

156

157-159

*pp*

3

**Andante moderato**

10

162-171

172

*poco più mosso*

*p*

176

*a piacere*

2

178-179

180 a2

*f*

*f*

184

*p*

*ff*

3 3 3

188

*rall.*

3

190-192

**Molto Lento**

10

194-203

204 a2

*p*

agitato

2

206-207

*ff*

211

7

214-220

221

*f*

224-225

226

229

233

a2

*f*

*ff*

240

244

a2

*f*

*ff*

247-248

## 9: Scena e Terzettino – Finale primo

**Allegro deciso**

1

2-8 ***ff***

*poco rall.*

12-14 ***f***

17-18 ***ff***

22 *poco rall.* ***pp*** *eco*

28 *a tempo* ***ff***

29-32

35

*ff* *dim.*

40

a2

44

2. solo

*pp*

*poco rall.* **2** 49-50

*meno mosso assai* **3** 51-53

54

**Andante espressivo**

**Lento** **2** 59-60

**Allegro cantabile come prima** **4** 61-64

*pp* *sotto voce*

**4** 68-71

a2

*ff*

*afrettando* **2** 75-76

*ff*

*sfz* *smorzato*

*pp* *senza sforzare*

**Come prima**

2º ato

Trompa em Fá 2

2º ato

10: Scena d'Amore e Duettino

Andante mosso **2** Allegretto (♩. = 92) *meno* **3** *come prima* **8**

1-2 3-5 6-8 9-16

Andante tranquillo (♩. = 58) **65**

17-81

82 *pp*

82-87

**35**

88-122

*un poco più animato*

123

*p*  $\text{—}$  *mf*

129

3 6

130-132 134-139

11: Dialogo e Canzone

Andante (♩ = 72)

8 a2

1-8 3 3 3 3

Un poco più animato (♩ = 100)

animando sempre

16

rall. meno senza rigor di tempo dim. e rall.

*ff*

3 3

Andante mosso (♩ . = 80)

3 3

20-22 23-25

**Allegretto pastorale** (♩ = 108) **8** **Poco più animato** (♩ = 152) **4**

26-33 34-37

**Agitato** **Animato**

38 **8**

*f* 39-46 *ff*

51

**Allegretto mosso deciso** (♩ = 152) **3** *molto energico* a2

56 **ff**

62 **6**

12: Cena IIª

Andante mosso (♩ = 88)

5  
1-5

3  
6-8  
*p* *f*

11  
*pp*  
3  
14-16

2  
17-18  
3  
19-21

3  
22-24  
a2  
*f*  
3  
26-28

Allegretto risoluto (♩ = 126)

29  
*f*  
*ff*

**Allegretto marcato** (♩ = 96)

*ritenuto*

2

34-35

4

40-43

6

44-49

a2

52

*ritenuto*      *rall.*      *risoluto*

55-62

*f*

8

8

63-70

**Animato, 1º tempo**

*rit.*

71

*ff*

5

76-80

*animando sempre*  
**2**  
 81-82  
*ff*  
*affrett.*  
*sfz*

88  
*ff*  
**3**  
 90-92  
*f*

13: Terzetto

*Allegretto*  
**9**  
 1-9  
*f*  
**3**  
 11-13  
 1º tempo

**2**  
 14-15  
 a2  
*f*  
**4**  
 19-22

23  
 a2

**6**  
 27-32  
*rall.*  
*ritenuto*

Lento

4  
35-38

Andante mosso (♩ = 152)

a2

*affrett.*

4  
39-42  
*f*

*l'istesso tempo*

2 4 16  
46-47 48-51 52-67

Cantabile (♩ = 160)

68  
*p*

75  
*f*

83  
*pp* *f*

8 2 2  
90-97 98-99 100-101  
*affrett.* *poco rit.*

103

*pp*

14: Scena e Frase

1 **Andante come prima**

**10**  
2-11

12 **Come prima, ma un poco meno mosso**

**9**  
13-21

*f*

22

*pp*

2. **7** **7**

27-33 *pp* 37-43

**L'istesso movimento** **Più lento**

**4** **4**  
44-47 48-51

**Andante espressivo**

4  
52-55 *f*

3  
59-61 *ff* *poco più mosso* *ff*

65

**15: Duettino**

**Allegro marcato (♩ = 100)**

1 a2 *ff < sf* *ff < sf* **11**  
4-14

15 *a tempo* *pp sotto voce* *ff <* *ff <*

19 *misurato* **2** *risoluto*  
21-22

**Allegro deciso marcato** (♩ = 168) a2 **Allegretto**

11  
24-34  
*ff* *p dim.*

4  
38-41

**Andante** *rall.*

2  
44-45

48 **Andante mosso animato** (♩ = 92)

*fp* *fp*

51

*f*

54

*f* *p*

58

63

68

76

**Risoluto** (♩ = 144)

16: Passaggio degli sposi

**Allegro giusto**

**Andante pastorale**

5  
47-51

5  
52-56

59  
*ff*  
63-65

66  
*f*

70

73  
*meno mosso assai*

77-79  
*ff*  
*poco rit.*

84 **1º tempo**

*dim.*

88 **Allegro giusto** *più mosso*

*ppp*

**7** *col canto* **2**

93-99 *f* *p* 102-103

104

*f* *p*

**2** *poco rit.* **4**

108-109 110-113

17: Aria

**Allegro giusto ritenuto**

1-4 *f* *sf*

9  
7-15  
*f*

19  
a2  
*ff*  
*f*  
*rall. e dim*  
2  
23-24

Andante mosso espressivo

15  
25-39  
*f*

5  
42-46

Andante

47  
*pp*

51

55

60

*p*

63-64

65

*pp*

69

*ritenuto* *rall.*

74

*rall.* **1º tempo**

*pp*

79

83

87

*mf*

94

*pp*

97-100

18: Gran Scena e Coro nella Chiesa

**Allegro mosso marcato**

1

16

3-18

**Andante mosso** *ritenuto*

15

20-34

4

35-38

39

*p*  $\leq$  *f*

42

*p* *ff*

46-48

8

49-56

*ff* *pp*

63

68-70

77

*Si omette  
l'ultima battuta*

pp

19: Gran scena – Finale secondo

**Allegro giusto**

5

1-5

pp

3

11-13

18

*ff*

*p*

5  
22-26

4  
27-30

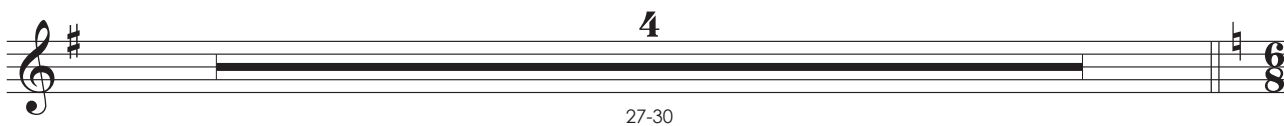

31 **Allegro agitato** a2  
*p*

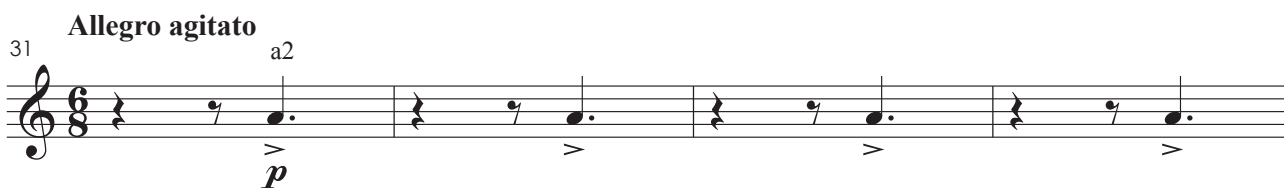

35

39

43 *ff* 3 46-48

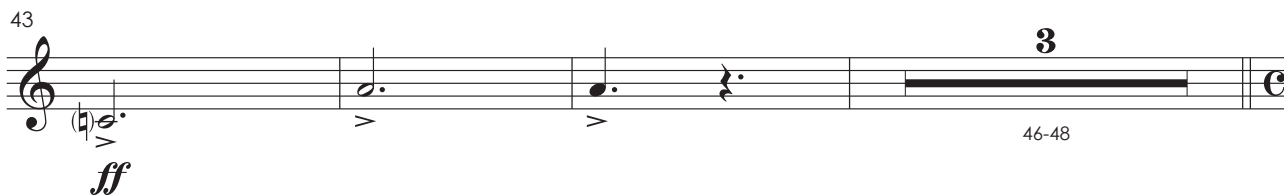

L'istesso movimento in quattro

6  
49-54

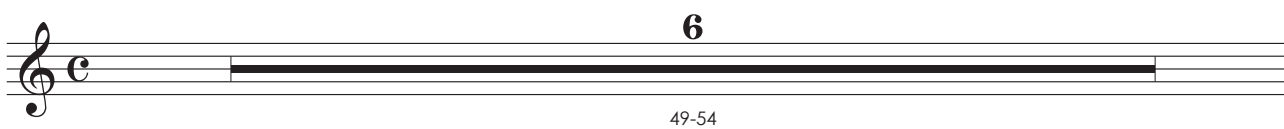

4 4  
55-58 59-62

63 1º tempo

*pp* *pp*

69

*f*

75

4 80-83

84-87

4 *f*

90

*ff*

95 L'istesso movimento un poco ritenuto

2 96-97

98 *affrettando*

*f*  $\text{crescendo}$  *f*

4

102-105

106 a2

*f*  $\text{crescendo}$  *pp*

6

111-116

118 **Agitato**

2

121-122

123 *a tempo*

*ff* *ff*

4

128-131

**Allegro moderato cantabile**

4

128-131

135 *col canto*

135-143

143 **Allegro marcato**

*f* *ff* a2

147 *a tempo* *col canto* *rall.* **Allegro**

*p* *p* *dim.* *pp* a2

153

*ff* *ff* 3 155-157

11

160-170 *f* *p*

173 **Andante**

*pp* *sotto voce* a2

177

a2

181

*ff* 4 184-187

*animando*

2 188-189 3 193-195

196 *rall. còl canto* *pp* a2 *ppp* *cresc. sempre*

*pp* *ppp* *cresc. sempre*

201

206 **Presto vivo**

**Presto vivo** 4 208-211 *ff* *ff*

216

222

228 **11**

**11** 234-244

245

*ff*

250

**L'istesso movimento**

*un poco ritenuto e agitato*

257

**3**

258-260

**4**

261-264

**Allegro deciso**

265

*ff*

270

275

**Allegro giusto**

8  
279-286  
*p*

291

297  
*ff*

305  
*ppp* *f*  
*energico* *poco più mosso*

2  
313-314  
*ff*  
2  
317-318

319  
*ff* *ff*

323  
*ff*

*stentate* *grandioso marcato*

327-328

*ff*

334

*f*

339

*ff*

*vuoto ma in tempo* *a2* *poco rall.*

344-345

*ff*

**1º tempo**  
**Allegro giusto**

352-363

365-367

*ff*

370

*ff*

**Andante**

376

377-380

*ff*

381

ff

383

pesante

386

1º tempo grandioso

390

395

ff

399

3<sup>o</sup> ato

Trompa 2 (Original)

3° ato

20: Scena ed Aria

**Allegro mosso**

(original: em Fá) *p*

4 8-11 7 12-18

4 19-22 7 23-29

3 30-32 4 33-36 # C

**Allegro giusto**

4  
37-40  
*ff*

6  
44-49  
*f*

**Un poco meno mosso** **Calmo**  
53 8  
54-61

**Allegro mosso poco agitato**

13  
62-74  
*pp* *f*

80  
*ff* a2

86 **Lento**  
*f* *pp*

**Lento**  
7 4  
90-96 97-100

4 a2

101-104

7 2

106-112 114-115

**Um poco più mosso**

7

116-122

**Sempre in tempo marcato**

123 a2

f

**Lento**

128 3

129-131

**Andante espressivo**

2 5

132-133 135-139

**Allegro agitato**

140 6

f

150

151-154

155-158

a2

160-162

165

168-169

170-172

*quasi affrett. riten. Col Canto*

175

*p*

## 21: Scena e Duetto – Orfana e Sola nel materno tetto

**Andante sostenuto**      **Scena IIª**

2-6      7-8

*f*

**Allegro deciso**

11

13-15

*f*      *ff*      *marcato*

19

**Allegro giusto**

4

23-26

28

*ff*

32

35-36

*ff*

**Deciso**

37

*ff*

39-40

**2**

**4**

41-44

**9**

45-53

54

*f*

**7**

58-64

*f*

66

**Meno mosso** *rall.*

**Andante moderato**

**2**

69-70

**Andante sostenuto**

**10**

72-81

82

86-91

92

93-98

99-101

**Animato e marcato**

103-107

cresc. sempre

*largamente*

112-114

115-117

**I° Tempo un poco più animato**

119

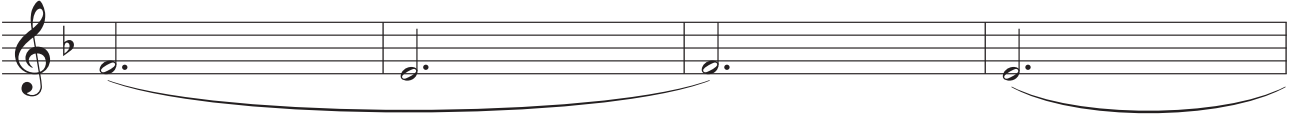

123

128

132

**Allegro non troppo**

*agitando poco a poco*

137

141

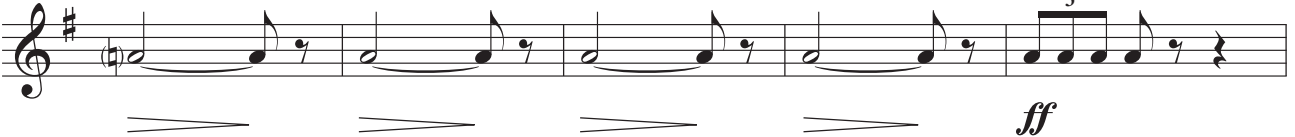

146

150 *rall.* **7**

151-157

**Allegretto agitato un poco**

158 *rall. col canto* *a tempo* **8** a2 *p*

159-166

169

173

177 *p*

181 *pp*

**Un poco meno mosso**

185 **6**

186-191

**Grandioso**

192

197

205

22: Coro

**Andante giusto**

1-2

6

Eco

15

a2

**Andante mosso, ma poco**

5  
22-26

**un poco agitato**

30  
a2  
f

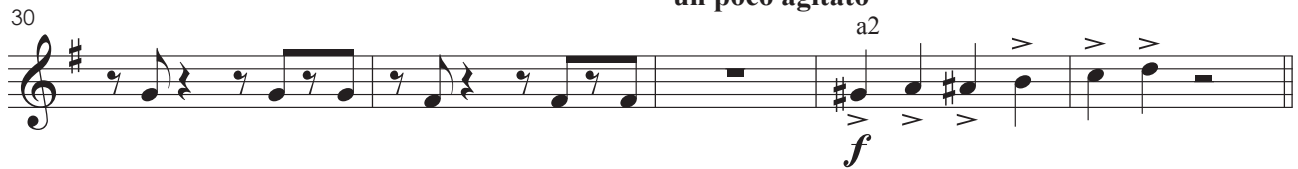

**Poco più mosso**

35  
f  
rall.  
6  
39-44

**Allegro mosso**

12  
46-57  
f  
p

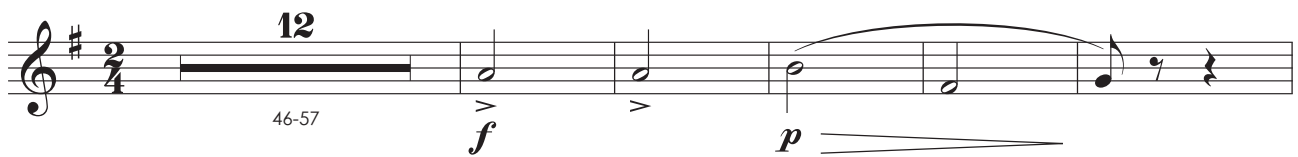

20  
63-82  
a2

87

*poco rall.*

16  
92-107

Iº Tempo

109

*p*

114

*p*

118-122

123

*p < f > p < f > pp*

23: Scena e Duetto – Tu la nevrarai negli impeti

(original: Mi bemol)

1-8

Andante un poco mosso      Presto *a2*      Col Canto

9

9-17

*f < ff > pp*

Lentamente

20

21-22

23-26

In tempo

27-29

24

Andante marcato

(original: Mi bemol) 1-3 *fp smorz.* 5-6

7 *p* a2 *col canto (dopo la parola)* 10-15

Moderato

16 a2 *smorz.* a2 *ff* 19-24 *rall.*

Andante espressivo

26-35 *p*

40 *animando un poco* *ff* *affrettando un poco*

**animato**

3  
46-48      50-51      52-54

rit.      2      >      >      >      riten. Col Canto      Presto  
55-56      f

**I° Tempo**

4      rall.      3  
59-62      63-65

**Più mosso ma andante**

66      1.  
Crescendo

**Allegro**

69      Allegro      poco rall.      ff

**Andante mosso assai, quasi allegretto**

2      riten. Col Canto      2      2  
73-74      p      77-78

80      a2      >      ff      pp

84

*ff* *pp*

88

**3**  
89-91

**3**  
93-95

*f*

97

*ff* *pp*

101

*allargando*

*f*

**2**  
104-105

106

*allargando*

*f*

**4**  
109-112

**Allegro non troppo**

**10**

113-122

*ff*

**I° Tempo**

127

*ff* *ff*

**Allegro mosso**

3

130-132

*ff*

137

*p* *f* *ff* *rall.*

**a tempo**

4

144-147

*f*

**Meno mosso assai**

152

4

154-157

*ff* *p*

**Deciso**

159

*f*

**Fine dell'atto III°**

165

a2

*a2*

4<sup>o</sup> ato

Trompa 2 em Fá

4º ato

25: Cena e Strofe

Andante giusto

1

*p*  
(original: em Fá)

5

*pp*

9

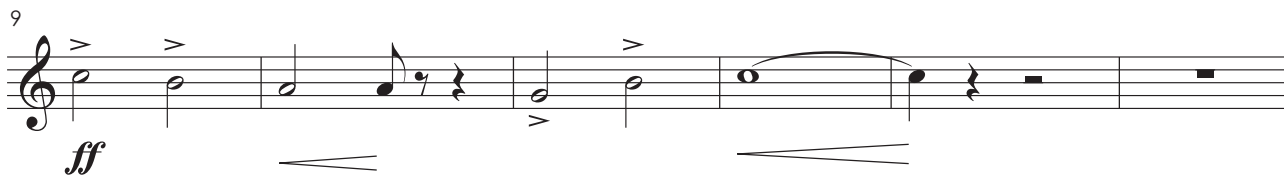

*ff*

15

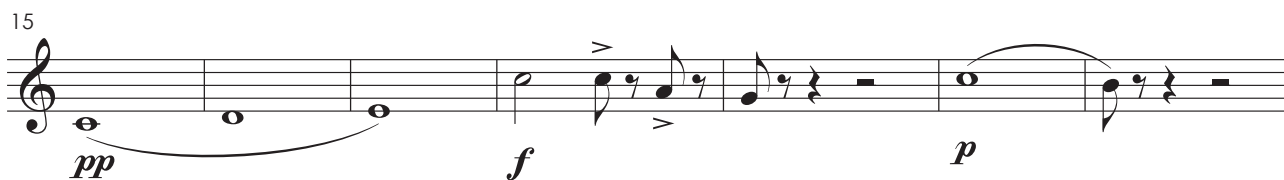

*pp* *f* *p*

22 *come prima*

24-28 *p*

30

31-32 *cresc.*

35-37

*p* *f*

41

*ff marcato*

26

*un poco stentato*

1

12 *p* 4-15

1º Tempo

*un poco affrettando*

[próximo compasso é pausa]

4

16-19

**Lentamente**

6

22-27

*pp*

**Allegretto molto**

4

31-34

*f*

2

36-37

38

*f*

*ff*

(original: em Mi)

*p*

**Allegretto marcato**

42

*p*

47

*pp*

*pp*

*poco rall.*

**1º Tempo**

*p*

*f*

61

*p*

66

*ff* *p*

Andante

8  
72-79

1º Tempo, Agitato

4 2 3 2  
81-84 85-86 87-89 90-91  
*un poco riten. rall.*

1º Tempo, come prima

*p*

*rall.*

7  
99-105

1º Tempo

107

*p* *f*

113

*ff*

27: Cantabile – Gajolo

1 (original: em Fá)

2  
2-3

4 Moderato

5  
5-9

2  
10-11  
*pp*

Presto *mosso*

4  
15-18  
*ff*

Andante cantabile

5  
21-25  
*p* *dim.* *sfz*

31

*f* *pp* *dim.*

1º Tempo

*un poco animato*

35

*pp*

38-39

41

*p*

*ff marcato*

46

*p*

28: Invettiva – Coro

Andantino nosso

1

*p*

4

*p*

*a piacere*

*animato il tempo*

7-8

9-11

**Allegro deciso**

12

16

**Allegro giusto**

31

35

39

44

49 *poco rall.* 1º Tempo

54-58

1º Tempo

59-66

70

*ff* *ff*

74

79

82-84

85

*pp dim.* *pp*

92-93

*ff deciso* *f*

## 29: Scenetta – Cambro

*cadenza a piacere* **4** *un poco affrettando* **2** *ritenuto* **3**

1-4 5-6 7-9

**Andante espressivo** **9** *poco riten.* **2** *rall.*

10-18 19-20

*come prima* **3** *con più moto* **2** **2** *pp*

22-24 25-26 28-29

**2** **2** *p*

31-32 35-36

**Lento** **9**

37-45

**Andante moderato** **3** *accel.* *presto*

46-48

51 **Allegro agitato** *meno assai* *poco rall.*

*p* *f* *p* *f* 55-56

58 **Andante moderato**

*pp*

62 *smorzando* *rall.*

*mf* *p*

69

*p* 72-75

76

*dim.*

30: Romanza

1 **Lentamente** *un poco più animato* *rall.*

2-5 6-9

11 *in tempo animato* *poco rit.* *rall.*

*mf* *p*

14 *rit.* *f* *riten.*

*f* *f* *f* *5* 17-21

*un poco affrettando* *riten.*

*4* *2* 22-25 26-27

**Andante molto**

*6*

30-35

*3* *4*

36-38 39-42

43 *pp*

*pp*

48 *rall.* *ff* *2*

*ff* *2* 53-54

55 *più mosso* *riten.* *più mosso* *riten.* **6**  

58-63

1º Tempo

**4**  

64-67

**4**  

68-71

**4**  

72-75 *pp*

79 *p*  

*p*

84 *col canto rall.* **12** **2**  

*ff* 86-97 99-100

*un poco più mosso* *riten.* **2** **2**  

101-102 103-104 *p*

## 31: Gran scena – Quartetto finale

1 **Andante mosso**  
a2  
*f*  5  
4-8

9 *a piacere* *in tempo un poco meno mosso*  
*p*  2  
13-14 *f* 

16 **Moderato**  
 *p*

20 **Andante espressivo**  
 *ppp*

23 

**11** *smorzando*  
 26-36

**Lento**

39

44

**Presto deciso**

**Allegro mosso**

73

**Allegro**

**Allegro più mosso energico**

82

91

95

105

109

*meno mosso*

*Andante*

**Allegro un poco agitato**

2  
121-122  
*p*

10  
127-136  
*poco rall.*  
4  
137-140  
3/4

**Andante espressivo**

8  
141-148

**Andante**

8  
149-156  
*animando*  
3  
157-159

160  
*p*

164  
4  
165-168

4  
170-173  
*p*

2

177-178

182

*p* *p*

186

191

*l'istesso movimento*

*pp*

**Allegro non troppo**

12

*rall.*

197-208

**Andante moderato**

8

*smorzando*

213-220

*f* *pp*

223

8

224-231

*ppp*

233 **Allegro vivo**

*ff* a2

236 *affrettando*

*ff* 3 3

240

244

*ff* a2

Trompa em Fá 3 (Moderno)

1º ato

Trompa 3 em Fá

# Fosca

ópera em quatro atos

Libretto de  
Antonio Ghislanzoni

A. Carlos Gomes

## Preludio

**Allegro molto, vivace**

(original: Mi bemol)

10  
2-11

4  
13-16

4  
17-20

4  
21-24

*pp*

7  
30-36

4  
37-40

4  
41-44

4  
45-48

4  
49-52

53

*ff* *tutta forza*

56-57      58-61

62-64      65-67      68-71

72-75      76-81      82-85      86-88

89

*pp*      *rall.*

94-95      96-98

**Andante moderato**

15

100-114

**Lo stesso movimento**

4

115-118

123

*ff* *marcatissime a tutta forza*      *ff*

1º ato

Preludio: Scena – Gajolo e coro

Allegro energico

(original: Mi bemol) 1-4

1: Scena – Gajolo e coro

Allegro mosso

*Si alza la tela*

1

*p*

7 4. a2

*p* f

13

18 13

23-35

*fff* *tutta forza*

36

38-39

*ff*

*Si alza la tela*

44

*ff*

49

a2

*marcato*

54

60-66

71

a2

*ff*

75-76

77

92

a2

97

2

Andante mosso

Andante religioso

29

**Allegro deciso**

4  
50-53  
*f* *f*

**Andante**

7  
58-64  
*poco riten.*  
3  
66-68

**Allegro mosso**

16  
69-84  
*f* *ff*  
7  
88-94

95  
98-104  
7

105  
*f*  
*meno mosso*  
3  
111-113

**Allegro deciso**

114  
*f* *f*

121  
123-127  
*f* *p*

131 *meno mosso*

*f* **2** *ff marcato*

133-134

**Andante**

**13**

137-149

**Allegro deciso**

**2** *p* *sfz*

150-151

157 *a2*

*ff*

163

*ff*

167 *a2*

*ff*

3: Cambro

**Andante** *più mosso* *a tempo*

1-7 (original: em Mi bemol) *f* 9-10 11-12

**Andante mosso** *più animato* a2

13-19 20-22 *f*

25-26 *f* 29-35

4

**Lentamente**

1 (original: em Lá bemol) *f* 3-7 8-20

**Andante animato assai**

21 *f* *p* *cresc.* *f* *dim.*

**Allegro deciso**

27 *f* 29-30

31

*f* *ff*

35 **La stejis movimento in due**

7 7 *ff*

36-42

44 **Come prima**

8 8

46-53

# 5: Preghiera

**Allegro**

2

(original: em Lá bemol) 1-2

**Andante**

4

3. 3. 3. 3. 3. 3. 3. 3. *p*

8

3. 3. 3. 3. 3. 3. 3. 3.

11-12

2

a2

f

17

3.

p

21

3

3

a2

3.

3

3

3

3

3

3

3

3

23-24

28

3

3

3

3

a2

f

6

**Allegro deciso come prima**

4

a2

7

1-4

7-13

(original: em Lá bemol)

ff

14

18

17-34

ff

3/4

2  
35-36  
a2  
f

**Allegro deciso**

8  
41-48

6  
49-54  
ff deciso

**Allegro deciso**

57  
ff  
8  
58-65  
f

70  
f

77  
ff  
a2  
3

84  
f

91  
f  
ff  
a2

7: Aria-Cambro

7 4 3. a2

1-7 *p* 13-16 *p* *f*

(original: em Lá bemol)

19

**Andante mosso espres.**

*f* 20-29

*pìu mosso*

31-33 34-37 *ff*

11 a2

39-49 *f*

**Presto**

53-58

59 **Andante** 3.

(original: em Dó)

*p* 64-66

67

*f* 68-71 *ff* 74-78

80

86

**Presto** *rall.* *smorzando* **Andante**

*ff* *tutta forza* *ff*

*f* *rall.*

103

**1º Tempo**

*p*

115

*f* *ff* *ff*

120

*sfz*

8: Cena e Dueto

Andante espressivo

14 **Allegro mosso**

*f* *f*

*col canto*  
a2

*f deciso*

**Allegro giusto**

3. 3

37 a2

*p* *p*

43

*poco rall.*

2 3

47-48 49-51

Andante maestoso

3 secca

52-54 56-58

*f* *f*

*un poco afrett.*

60

*pp*

7

*poco riten.col canto* *col canto*

63-69

*mf*

73

*pp* *mf* *dim.*

*un poco più mosso* a2

3 5 3

77-79 82-86 87-89

*f*

90 **Andante expres. come prima** *col canto*

*ff*

96 **Allegro deciso**

*ff*

100 *secondando il canto* a2 *col canto*

*ff*

103 **Allegro giusto come prima** *in tempo*

*ff*

**Allegro cantabile**

*p*

141

*p*

150

*p*

*pp*

157 a2

*pp*

**Andante moderato**

**10**

162-171

*poco più mosso* 3. *a piacere*

**4** **2**

172-175 178-179

*p*

180

*f* *f* *p*

186 *rall.*

**ff** **3**

190-192

**Molto Lento**

**10** a2

194-203

*agitato*

**3** **8**

206-208 213-220

*ff*

221

227

233

238-241

245

247-248

9: Scena e Terzettino

1

**Allegro deciso**

2-6

7 *poco rall.*

*pp* *ff* **3** 12-14

16 *f* *ff* *a2*

**2** 17-18 *a2*

22 *poco rall.*

*ff*

28 *a tempo*

*a tempo* **4** 29-32 *ff*

35 *ff* *dim.* *a2*

*ff* *dim.* *a2*

41 *pp*

*pp*

48 *poco rall.* *meno mosso assai*

*poco rall.* **2** **3** 49-50 51-53

**Andante espressivo**

54

*ff*

**Lento** **Allegro cantabile come prima**

59-60

61-64

3.

*pp* sotto voce

68-71

4

a2

*ff*

*afrettando*

75-76

2

*ff* *sfz* smorzato *pp* senza sforzare

**Come prima**

6

81-86

10

88-97

2

100-101

102

6

106-111

2º ato

2º ato

10: Scena d'Amore e Duettino

Andante mosso **2** Allegretto (♩. = 92) *meno* **3** *come prima* **8**

1-2 3-5 6-8 9-16

Andante tranquillo (♩. = 58) **42** **23**

17-58 59-81

**21**

82-102

**21**

103-123

*un poco più animato*

124

*mf* 130-132 134-139

## 11: Dialogo e Canzone

Andante (♩ = 72)

a2

8 1-8 (original: em Ré)

Un poco più animato (♩ = 100)

5 11-15 *ff* *rall.*

18 *meno* *senza rigor di tempo* *dim. e rall.*

Andante mosso (♩ = 80)

6 20-25 (original: em Mi)

Allegretto pastorale (♩ = 108)

8 26-33

Poco più animato (♩ = 152)

4 34-37

38 **Agitato** **Animato**

*f* *ff*

51

**Allegretto mosso deciso** ( $\text{♩} = 152$ ) *molto energico*

**3** *a2* **5**

*ff* *f*

12: Cena IIª

**Andante mosso** ( $\text{♩} = 88$ )

**8** **18**

*p* *f*

29 **Allegretto risoluto** ( $\text{♩} = 126$ )

*f* *ff*

**Allegretto marcato** ( $\text{♩} = 96$ ) *ritenuto*

**4** **11**

34-37 39-49

50 *ritenuto* *rall.*

54 *risoluto* *f* 8 8

55-62 63-70

**Animato, 1º tempo**

71 *rit.* *ff*

*animando sempre*

*affrett.*

5 2 *ff*

76-80 81-82

87 *sffz* *ff* 3 *f*

90-92

**13: Terzetto**

**Allegretto**

**1º tempo**

9 7

(original: em Mi) 1-9 *f* 11-17

18

*f* *p*

3

19-21

*rall.* *ritenuto*

9

24-32

**Lento**

3

35-37

**Andante mosso** (♩ = 152)

(original: em Ré bemol)

5

39-43

44

*f* *dim.*

*affrett.*

*l'istesso tempo*

20

48-67

68 **Cantabile** (♩ = 160)

*p*

75

*f*

82

*pp*

89

*f*      8      2      2

*affrett.*      *poco rit.*

90-97      98-99      100-101

102

*pp*      3.

## 14: Scena e Frase

1 **Andante come prima**

*c*      10

(original: em Mi)      2-11

**Come prima, ma un poco meno mosso**

12

*f* **6**  
13-18 *f*

**23**  
21-43

**L'istesso movimento**

**3**  
44-46

**Più lento**

**4**  
48-51  
(original: em Fá)

**Andante espressivo**

**4**  
52-55 *f* *ten. col canto*

*poco più mosso*

**3**  
59-61 *ff* *ff*

65

15: Duettino

Allegro marcato (♩ = 100)

1 <sup>a2</sup>  $\Delta$   $\Delta$  **13**

*ff* < *sf* *ff* < *sf* 4-16

17 *a tempo*

*ff* *ff* *ff*

20 *misurato* **2** *risoluto*

21-22

Allegro deciso marcato (♩ = 168)

**11** <sup>a2</sup> *ff* *p dim.* **Allegretto**

24-34

**6**

38-43

Andante

**2** *rall.*

44-45

Andante mosso animato (♩ = 92 )

48

*f p* *f p*

51

*f* *f*

55

*p*

59

63

67

*f*

*poco rit.*

**2** **2**

72-73 74-75

**Risoluto** (♩ = 144)

76

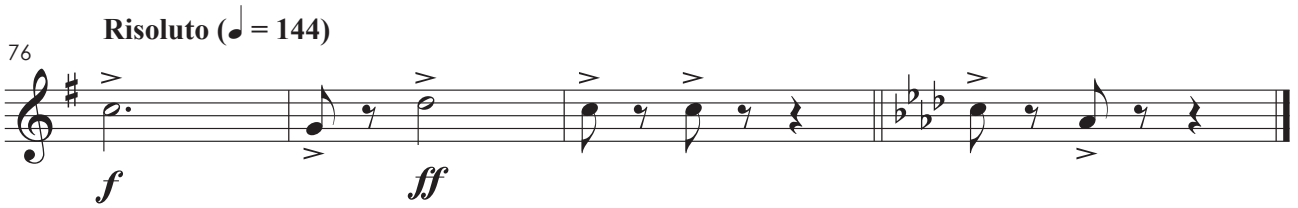

## 16: Passaggio degli sposi

**Allegro giusto**

11

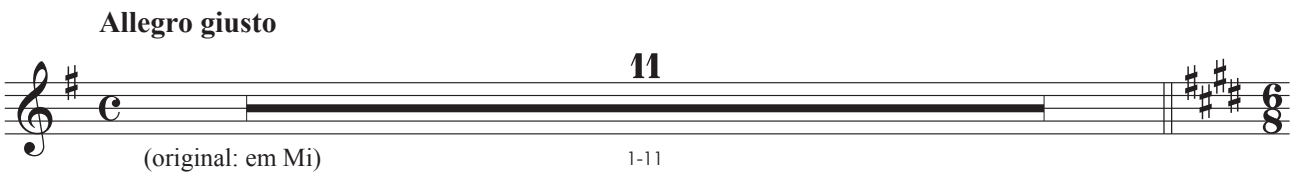

(original: em Mi) 1-11

**Andante pastorale**

3.

43

12-54

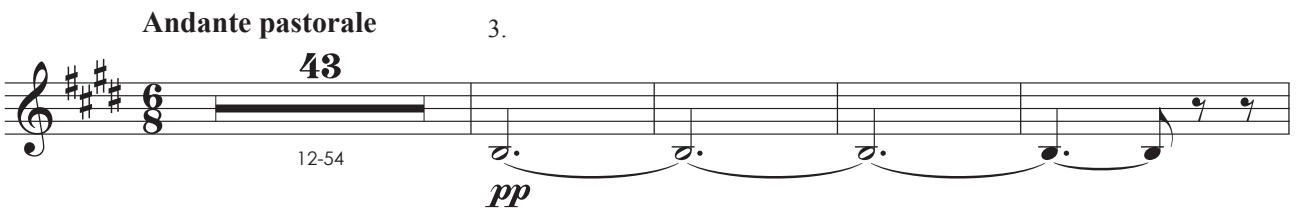

*pp*

59

3.

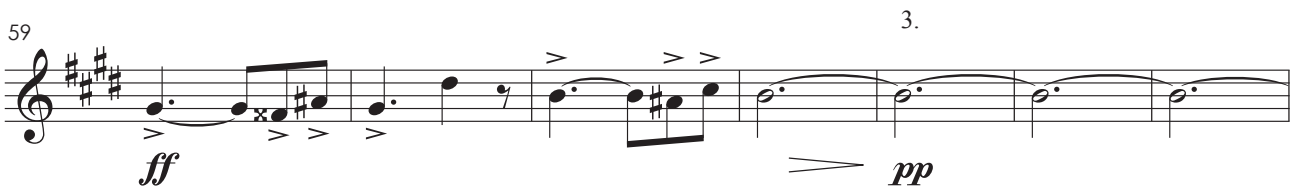

*ff* *pp*

66

*f*

72

*meno mosso assai*

*f*

77-78 **2** *ff*

82 *poco rit.* **1º tempo** **4** 84-87

**Allegro giusto** **2** *pp* *più mosso* 88-89

**11** 93-103

*poco rit.*

**2** *poco rit.* **3** 108-109 110-112

17: Aria

**Allegro giusto ritenuto**

**Andante mosso espressivo**

Andante

47

pp

51

55

6

59-64

65

a2

5

67-71

ritenuto rall.

rall.

1º tempo

76

cupo

pp

83

mf

91

a2

4

97-100

pp

## 18: Gran Scena e Coro nella Chiesa

**Allegro mosso marcato**

1

16

3-18

**Andante mosso**

*ritenuto*

15

20-34

4

35-38

39

*p*

*f*

6

6

6

6

2

42-43

*ff*

3

46-48

8

49-56

*ff*

*pp*

3

63

*ff*

*ff*

*f*

19: Gran scena – Finale secondo

**Allegro giusto**

**Allegro agitato**

L'stesso movimento in quattro

16

49-64

65 1º tempo solo

*pp*

70 a2

*f*

77 8

80-87

*f*

90

*ff*

95 L'stesso movimento un poco ritenuto a2

*f*

99 affrettando

4

102-105

106 a2

107-116

118 **Agitato**

121-122

123 a2 *a tempo*

128-134

**Allegro moderato cantabile** solo

128-134

137

143 **Allegro marcato** a2

146

147 *a tempo* *rall.*

151

**Allegro**

152

*ff* *ff*

155-157

**11**

160-170

**Andante**

173

*pp sotto voce*

177

a2

181

*ff* *pp sotto voce*

184-189

*animando* *rall. col canto* a2

**6** **2**

190-195 196-197

*ppp*

**Presto vivo**

203

*ff*

4  
208-211  
*ff*

217  
*ff*

222  
*ff*

228

11  
234-244

247  
*ff*

**L'istesso movimento**  
*un poco ritenuto e agitato*

253  
258-260  
261-264

**Allegro deciso**

265 *a2*  
*ff*

270

275

**Allegro giusto**

8  
279-286 *p*

291

297 *ff*

307 3. *ppp* *energico* *poco più mosso*  
2  
309-310 *f*

313-314 *ff* 317-318

319 *ff*

323 *ff*

327-328 *stentate* *grandioso marcato* *ff*

334 *f*

339 *ff*

344 *vuoto ma in tempo* *a2* *poco rall.* *ff*

1º tempo  
Allegro giusto

352-363 *f* 365-367 *ff* *ff*

372 *f* Andante solo 377-378

380 *ff*

383 *ff* pesante

386 *ff* 1º tempo grandioso

393 *ff*

399 *ff*

3<sup>o</sup> ato

Trompa 3 em Fá

3° ato

20: Scena ed Aria

Allegro mosso

3.  
*p*

11 3. 7 7  
8-18 23-29 30-36  
*p*

Allegro giusto

4 a2  
37-40  
*ff*

6 2  
44-49 50-51

**Un poco meno mosso** **Calmo**

53 8

54-61

**Allegro mosso poco agitato**

62-74 3.

*pp* *f*

80 Lento

*ff* *f*

82-86

88

*pp*

**Lento**

90-109 2

*f*

114-115

**Um poco più mosso**

116-122

**Sempre in tempo marcato** **Lento**

123 a2 3

*f*

129-131

**Andante espressivo**

**Allegro agitato**

## 21: Scena e Duetto – Orfana e Sola nel materno tetto

**Allegro deciso**

11 *f* *a2* 4 13-16

17 *ff* *marcato*

**Allegro giusto**

8 *ff* 23-30 35-36

**Deciso**

37 *ff* 16 *a2* 39-54 *f* 35-36

57 7 58-64 *f*

**Meno mosso**

*rall.*

**Andante moderato**

66 2 69-70

**Andante sostenuto**

20

6

*un poco affrett*

3

*rall.*

72-91 93-98 99-101

**Animato e marcato**

2

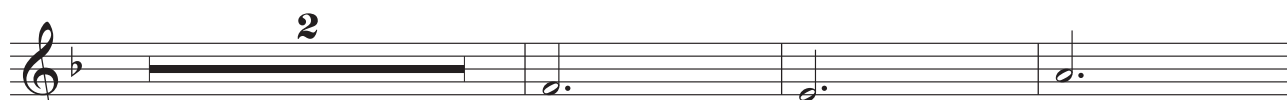

103-104

*p*

108

*cresc. sempre*

3

*largamente*

3

112-114

115-117

**Iº Tempo un poco più animato**

119

123

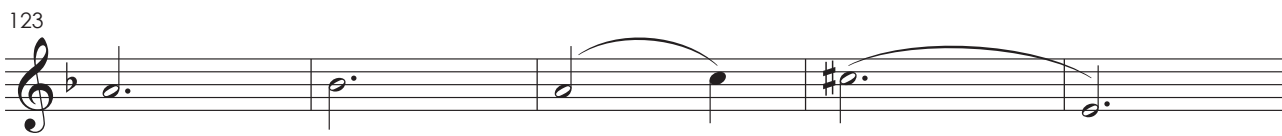

*pp*

128

*rall.*

4

*riten. Col Canto*

132-135

**Allegro non troppo**

*agitando poco a poco*

137 3.

142

147 *rall.*

**Allegretto agitato un poco**

*rall. col canto*

*a tempo*

158

169 a2

173 a2

178

**Un poco meno mosso**

183

**Grandioso**

192

197

205

22: Coro

**Andante guisto**

6

Andante mosso, ma poco

10  
22-31

un poco agitato

32  
3 3 3 3  
a2  
f

Poco più mosso

35  
a2  
f  
rall.  
6  
39-44  
2/4

Allegro mosso

12  
46-57  
f  
p

11  
63-73  
f

78  
3  
83-85

86  
3  
92-94

95

*p*

100-102

103

*poco rall.*

110

**Iº Tempo**

*p*

114

*p*

5

118-122

123

*p < f > p < f > pp*

23: Scena e Duetto – Tu la nevrarai negli impeti

8  
 (original: Mi bemol) 1-8

Andante un poco mosso 9 9-17  
 Presto f  
 Col Canto ff pp

Lentamente 2 20-21  
 sfz 4 23-26

In tempo 3 27-29

24

Andante marcato 7 1-7  
 col canto (dopo la parola) 6 10-15  
 (original: Mi bemol)

**Moderato**

16-17 *ff* 19-24 *rall.*

**Andante espressivo**

26-35 36-39 40-42 *animando un poco*

43 *affrettando un poco*

*ff* 46-48

**animato**

50-53 *rit.* 55-56

57 *riten. Col Canto*

*f* **Presto**

**1º Tempo**

59-62 *rall.* 63-65

**Più mosso ma andante**

66-68

69 **Allegro** *poco rall.*

*ff*

**Andante mosso assai, quasi allegretto** *riten. Col Canto*

2 3. 2 2

73-74 *p* 77-78

80 3.

*ff pp*

84 3.

*ff pp*

88 3

89-91

93

*f pp f*

97 3.

*ff pp*

101 *allargando* 3. **2**  
  
104-105

106 *allargando* 3. **4**  
  
109-112

**Allegro non troppo** **10**  
  
113-122

123 **ff**  
  
**ff**

**Iº Tempo** **Allegro mosso** **3**  
127 **ff** **ff**  
  
130-132

133 **ff** **2**  
  
136-137

138 *rall.*  
  
*rall.*

144 *a tempo*

*p*

149 **Meno mosso assai**

*f* *ff*

**Deciso**

5

154-158

*f*

163 a2

*f*

167 **Fine dell'atto IIIº**

*f*

4<sup>o</sup> ato

4° ato

25: Cena e Strofe

Andante giusto

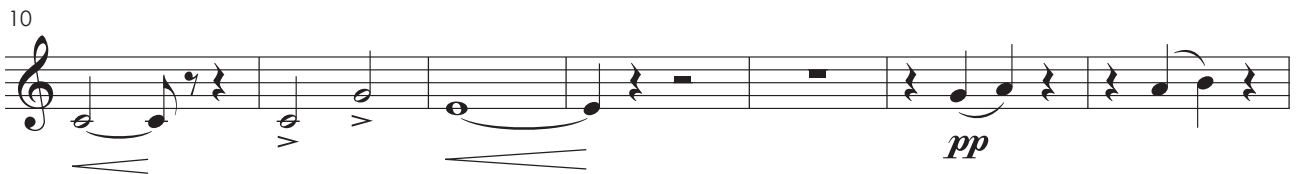

22 *come prima*

24-28 *p* 31-32

33 *cresc.*

*p*

39

*f* *ff marcato*

26

1 *un poco stentato*

4-15

1º Tempo

4 *un poco affrettando* 2

16-19 20-21

Lentamente

9 *f* 4 2

22-30 31-34 36-37

38

*f* *ff* (original em Mi) *p*

**Allegretto marcato**

42

*p*

48

*pp* *pp* *pp* *pp* *poco rall.*

**1º Tempo**

*p* *f*

61

*p*

66

*ff* *p*

**Andante**

72

*p* 7

73-79

**1º Tempo, Agitato** *un poco riten.*

81-84 *ff* 87-89 90-91

92 *rall.* **1º Tempo, come prima**

*p*

97

*pp*

104 *rall.*

*pp*

107 **1º Tempo**

*p* *f*

111

115

*ff*

## 27: Cantabile – Gajolo

1 (original: em Fá) **Moderato**

2 10

2-3 5-14

**Presto** *mosso* **Andante cantabile**

4 10

15-18 21-30

*ff* 3 3 3

31

*f* *pp* *dim.*

35 **1º Tempo**

*pp* 2

38-39

40 *un poco animato*

*p* *ff marcato*

45

*p*

28: Invettiva – Coro

1 **Andantino nosso**

*pp* sotto voce *ff*

6 *a piacere* *animato il tempo*

2  
7-8 *f marcato*

12 **Allegro deciso**

*f* *f*

16

*f*

**Allegro giusto**

8  
20-27 *f*

28

*f*

32

*ff* *ff*

35

39

43

47

*poco rall.* **1º Tempo**

*f* *p*

51

5

54-58

**1º Tempo**

**8**

59-66

67

*f*

71

*ff* *ff*

75

*ff*

79

**3**

82-84

85

*pp dim.*

89

*pp*

**2**

92-93

94

*ff deciso* *f*

# 29: Scenetta – Cambro

*cadenza a piacere* **4** *un poco affrettando* **2** *ritenuto* **3**

**9** *Andante espressivo* **2** *poco riten. rall.* **3** *come prima* **5** *con più moto*

**6**

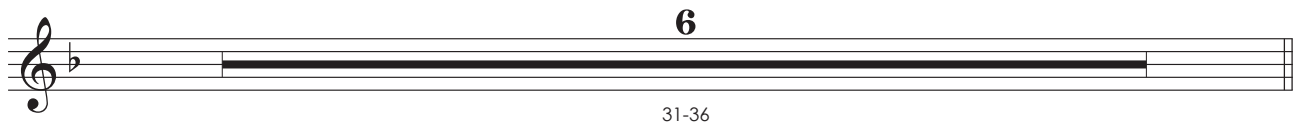

**Lento** **9**

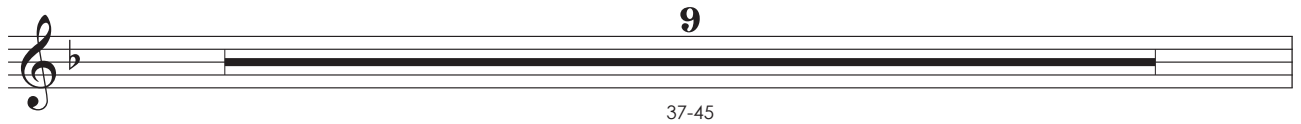

**Andante moderato** **3** *accel.* *presto*

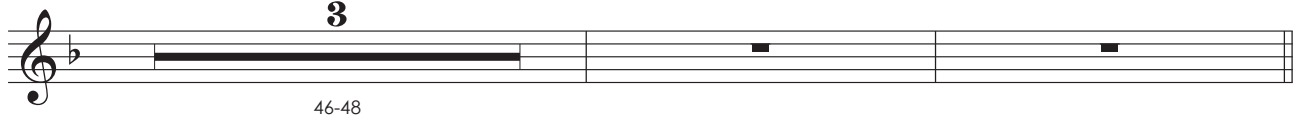

**Allegro agitato** *meno assai* *poco rall.* **2**

**Andante moderato** **6** *smorzando* **2** *rall.*

58-63 64-65 66-67

69 **4**

*p* 72-75

76

*dim.*

30: Romanza

**Lentamente** **4** *un poco più animato* **4** *rall.*

1 2-5 6-9

*in tempo animato* **2** *poco rit.* *rall.*

11-12

14 a2 *rit.* *riten.* **5**

*f* *f* 17-21

*un poco affrettando* *riten.*

22-25 26-27

**Andante molto**

30

*pp*

34

12

39-50

51

*rall.*

*ff*

53-54

55

*più mosso* *riten.* *più mosso* *riten.*

58-63

**1º Tempo**

64

*pp*

68

*p* *sfz*

4 4

72-75 76-79

4

80-83

84

*col canto* *rall.*

*ff* 12

86-97

*un poco più mosso*

2 2

99-100 101-102

*riten.*

4

103-106

## 31: Gran scena – Quartetto finale

1 **Andante mosso**

9 *a2* *a piacere*

*in tempo un poco meno mosso*

17 **Moderato**

20 **Andante espressivo**

23

www.musicabrasilis.org.br

35 *smorzando*

*pp*

38 **Lento**

40-43 *ff* *ff*

*smorzando* **Presto deciso** **Allegro mosso**

47-55 56-57 58-66

67 a2

68-72 *ff* *ff deciso*

*rall.* **Allegro**

75-76 77-80 *f*

**Allegro più mosso energico**

82-89 *ff* *f*

90

*ff*

93

*ff*

97

*ff* 6  
99-104

105

*f*

110

*meno mosso* *rall.*

*mf* 2  
112-113

**Andante** *riten.* **Allegro un poco agitato**

4 4  
115-118 121-124

125

*poco rall.*

*p* 10 4  
127-136 137-140

**Andante espressivo** **Andante**

8 8  
141-148 149-156

*animando*

**3**

160

**4**

**1**

**15**

185

189

*l'istesso movimento*

**6**

**Allegro non troppo**

**12**

*rall.*

**Andante moderato**

*smorzando*

**8**

**10**

213-220

222-231

233 **Allegro vivo**

*ff*

a2

3

3

239 *affrettando*

244

a2

Trompa 3 (Original)

1<sup>o</sup> ato

Trompa 3 em Fá

# Fosca

ópera em quatro atos

Libretto de  
Antonio Ghislanzoni

A. Carlos Gomes

## Preludio

**Allegro molto, vivace**

10  
2-11

4  
13-16

4  
17-20

4  
21-24

*pp*

7  
30-36

4  
37-40

4  
41-44

4  
45-48

4  
49-52

53

*ff* *tutta forza*

56-57      58-61

62-64      65-67      68-71

72-75      76-81      82-85      86-88

89

*pp*      *rall.*

94-95      96-98

**Andante moderato**

100-114

**Lo stesso movimento**

115-118

123

*ff* *marcatissime a tutta forza*      *ff*

1° ato

Preludio: Scena – Gajolo e coro

Allegro energico

(original: Mi bemol) 1-4

1: Scena – Gajolo e coro

Allegro mosso

*Si alza la tela*

*p*

3 7-9 a2 *f*

13 *f*

18 **13**

*fff tutta forza* 23-35

36

*ff*

*Si alza la tela*

44

*ff*

49 a2

*marcato*

54

60-66

71 a2

*ff* 75-76

77

*f* 79-86 *f* 88-91

92 a2

*f* *f*

97

2

3 4

1-3 (original: em Ré) 7-10

Andante mosso

7 7

12-18 20-26

*f* *f*

Andante religioso

29

11 8

31-41 42-49

*f*

**Allegro deciso**

4  
50-53 *f* *f*

**Andante**

7 *poco riten.* 3  
58-64 66-68

**Allegro mosso**

16 7  
69-84 *f* *ff* 88-94

95 7  
98-104

105 *meno mosso* 3  
*f* 111-113

**Allegro deciso**

114 *f* *f*

121 5 *f* *p*

131 *meno mosso*

2

133-134

*f* *ff marcato*

**Andante**

13

137-149

**Allegro deciso**

2

150-151

*p* *sfz*

157 a2

*ff*

163

167 a2

3: Cambro

**Andante** *più mosso* *a tempo*

7 2 2

1-7 9-10 11-12

(original: em Mi bemol) *f*

**Andante mosso** *più animato* a2

7 3

13-19 20-22

*f*

2 7

25-26 29-35

*f*

4

**Lentamente**

1 5 13

(original: em Lá bemol) *f* 3-7 8-20

**Andante animato assai**

21 *f* *p* *cresc.* *f* *dim.*

**Allegro deciso**

27 *f* 2 29-30

31

35

**La stejis movimento in due**

44

**Come prima**

# 5: Preghiera

**Allegro**

**Andante**

4

8

2

11-12

a2

*f*

17

3.

*p*

21

a2

3.

23-24

*ff*

28

a2

*f*

6

Allegro deciso come prima

4

a2

7

1-4

7-13

*ff*

(original: em Lá bemol)

14

18

17-34

*ff*

35-36

2

a2

*f*

**Allegro deciso**

41-48

8

49-54

6

*ff deciso*

**Allegro deciso**

57

58-65

8

*ff*

*f*

70

*f*

77

a2

*ff*

3

3

84

*f*

91

a2

*f*

*ff*

7: Aria-Cambro

7  
1-7  
*p*  
(original: em Lá bemol)  
13-16  
4  
3.  
a2  
*p* *f*

**Andante mosso espres.**

19  
10  
20-29  
*f*

*più mosso*

3  
31-33  
4  
34-37  
*ff*

a2

11  
39-49  
*f*

**Presto**

6  
53-58

**Andante**

59  
3.  
64-66  
*p*  
(original: em Dó)

67  
4  
68-71  
2/4  
74-78  
5  
*f* *ff*

80

86 **Presto** *rall.* *smorzando* **Andante**

*ff* *tutta forza* **9** *ff*

**2** *rall.*

**2** *rall.* *f*

103 **1º Tempo**

**1º Tempo** *p* **4** **2**

115

*f* *ff* *ff*

120

*sffz*

8: Cena e Dueto

Andante espressivo

8  
1-8

5  
9-13

14 **Allegro mosso**

*f* *f*

*col canto*  
a2

4  
19-22

*f deciso*

**Allegro giusto**

5 3. 3

26-30 34-36

37 a2

*p* *p*

43 *poco rall.*

47-48 49-51

**Andante maestoso** *secca*

52-54 56-58

*un poco afrett.*

60

*poco ritencol canto* *col canto*

73

*un poco più mosso* a2 *rall.*

77-79 82-86 87-89

90 **Andante expres. come prima** *col canto*

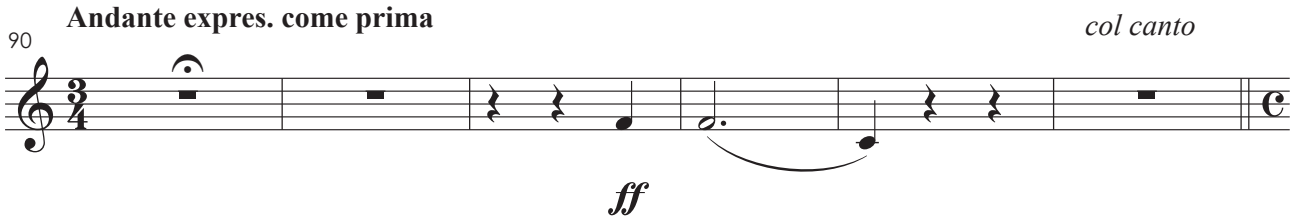

96 **Allegro deciso**

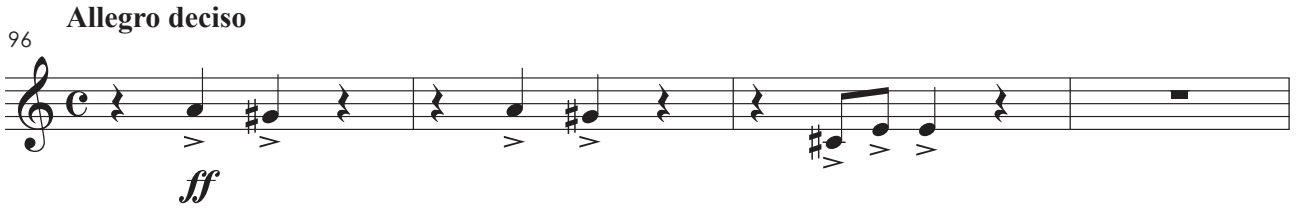

100 *secondando il canto* a2 *col canto*

103 **Allegro giusto come prima** *in tempo*

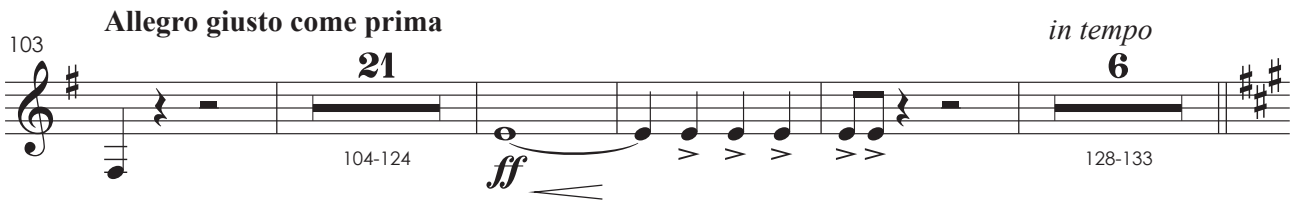

**Allegro cantabile**

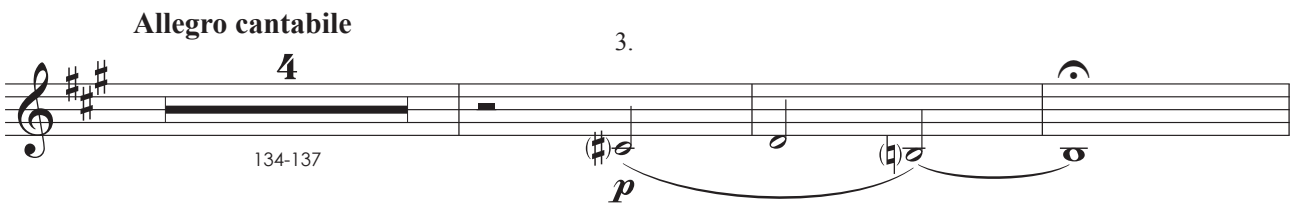

141

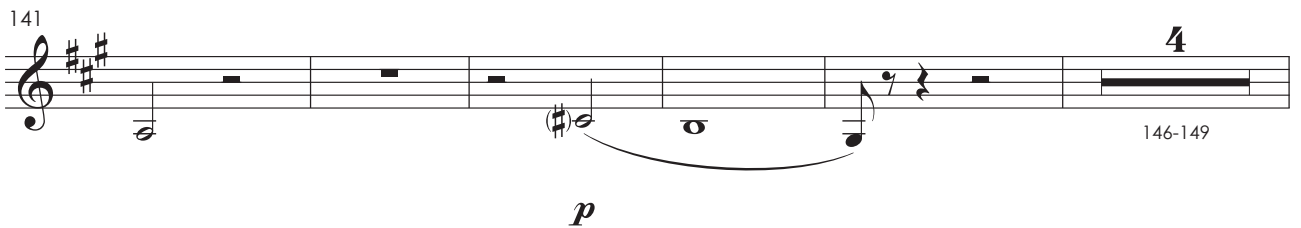

150

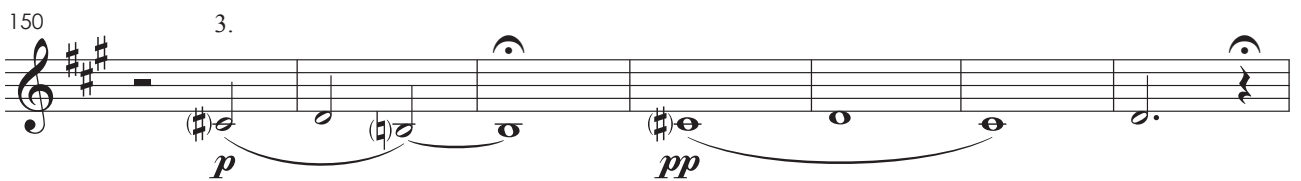

157 a2

*pp*

**Andante moderato**

**10**

162-171

*poco più mosso* 3. *a piacere*

**4** **2**

172-175 178-179

*p*

180

*f* *f* *p*

186 *rall.*

*ff* 190-192

**Molto Lento**

**10** a2

194-203

*agitato*

**3** **8**

206-208 213-220

*ff*

221

227

a2

233

a2

238-241

4

a2

245

2

a2

9: Scena e Terzettino – Finale primo

1

Allegro deciso

5

2-6

7 *poco rall.*

pp ff 12-14 3

16

f ff 17-18 2 a2

22 *poco rall.*

ff

28 *a tempo*

a tempo ff 29-32 4

35

ff dim. a2

41

pp

48 *poco rall.* *meno mosso assai*

poco rall. 2 3 3/4

49-50 51-53

**Andante espressivo**

54

*ff*

**Lento** **Allegro cantabile come prima**

59-60

61-64

3.

*pp sotto voce*

68-71

a2

*ff*

*afrettando*

75-76

*ff*

*sfz smorzato* *pp senza sforzare*

**Come prima**

81-86

88-97

100-101

102

106-111

2º ato

Trompa 3 (Original)

2º ato

10: Scena d'Amore e Duettino

Andante mosso **2** Allegretto (♩. = 92) *meno* **3** *come prima* **8**

1-2 3-5 6-8 9-16

Andante tranquillo (♩. = 58) **42** **23**

17-58 59-81

**21**

82-102

**21**

103-123

*un poco più animato*

124

*mf* 130-132 134-139

11: Dialogo e Canzone

Andante (♩ = 72)

a2

8 1-8 (original: em Ré)

Un poco più animato (♩ = 100)

5 11-15 *ff*

*rall.*

*meno*

*senza rigor di tempo*

*dim. e rall.*

18

Andante mosso (♩ . = 80)

6 20-25

Allegretto pastorale (♩ = 108)

Poco più animato (♩ = 152)

8 26-33 4 34-37

38 **Agitato** **Animato**

39-46

51

**Allegretto mosso deciso** ( $\text{♩} = 152$ ) *molto energico*

3 a2 5

57-59 64-68

12: Cena IIª

**Andante mosso** ( $\text{♩} = 88$ )

8 18

1-8 11-28

29 **Allegretto risoluto** ( $\text{♩} = 126$ )

**Allegretto marcato** ( $\text{♩} = 96$ ) *ritenuto*

4 11

34-37 39-49

50 *ritenuto* *rall.*

54 *risoluto* *f*

55-62 63-70

71 **Animato, 1º tempo** *rit.*

*ff*

*animando sempre* *affrett.*

76-80 81-82 *ff*

87 *sffz* *ff* *f*

90-92

13: Terzetto

**Allegretto** **1º tempo**

(original: em Mi) 1-9 *f* 11-17

18

*f* **3** 19-21 *p*

**9** *rall.* *ritenuto*

24-32

**Lento**

**3** 35-37

**Andante mosso** (♩ = 152)

**5** 39-43

(original: em Ré bemol)

44

*f* *affrett.* *dim.*

*l'istesso tempo*

**20** 48-67

68 Cantabile (♩ = 160)

14: Scena e Frase

**Come prima, ma un poco meno mosso**

12 *f* **6** 13-18 *f*

**23** 21-43

**L'istesso movimento**

**3** 44-46

**Più lento**

**4** 48-51 (original: em Fâ)

**Andante espressivo**

**4** 52-55 *f* *ten. col canto*

*poco più mosso*

**3** 59-61 *ff* *ff*

65

15: Duettino

Allegro marcato (♩ = 100)

1 <sup>a2</sup>  $\Delta$   $\Delta$  **13**  
 ff < sf ff < sf 4-16

17 *a tempo*  
 ff ff ff

20 *misurato* **2** *risoluto*  
 21-22

Allegro deciso marcato (♩ = 168)

**11** <sup>a2</sup> *Allegretto*  
 24-34 ff < p dim.

**6**  
 38-43

Andante

**2** *rall.*  
 44-45

Andante mosso animato (♩ = 92 )

48

*f p* *f p*

51

*f* *f*

55

*p*

59

63

67

*f*

*poco rit.*

72-73 74-75

**Risoluto** (♩ = 144)

76

*f* *ff*

16: Passaggio degli sposi

**Allegro giusto**

11

(original: em Mi) 1-11

**Andante pastorale**

43

3.

12-54

*pp*

59

3.

*ff* *pp*

66

*f*

72

*meno mosso assai*

*meno mosso assai*

## 17: Aria

## Allegro giusto ritenuto

4  
1-4

*f* *sf*

11  
7-17

a2

*ff*

20

a2

rall. e dim

2  
23-24

## Andante mosso espressivo

15  
25-39

40

5  
42-46

Andante

47

pp

51

55

6

59-64

65

a2

5

67-71

ritenuto rall.

rall.

1º tempo

76

cupo

pp

83

mf

91

a2

4

97-100

pp

## 18: Gran Scena e Coro nella Chiesa

**Allegro mosso marcato**

1

16

3-18

**Andante mosso**

*ritenuto*

15

20-34

4

35-38

39

*p*

*f*

6

6

6

6

2

42-43

*ff*

3

46-48

8

49-56

*ff*

*pp*

63

*ff*

*ff*

*f*

68-70 **3** *ff* *ff*

77 *pp* *Si omette l'ultima battuta*

19: Gran scena – Finale secondo

**Allegro giusto**

17 (original: Mi bemol) 1-17

18 *ff* 10 21-30

**Allegro agitato** 10 31-40

41 *ff* *a2* 3 46-48

L'istesso movimento in quattro

16

49-64

65 1º tempo solo

*pp*

70 a2

*f*

77 8

80-87 *f*

90

*ff*

95 L'istesso movimento un poco ritenuto a2

*f*

99 affrettando

*f* 102-105

106 *a2* **10**  
*f* 107-116

118 **Agitato** **2**  
121-122

123 *a2* *a tempo*  
*ff* *ff*

**Allegro moderato cantabile** **7** *solo*  
128-134

137

143 **Allegro marcato** *a2*  
*f* *ff*

147 *a tempo* *rall.*  
*p* *dim.*

**Allegro**

152

*ff*

155-157

*ff*

11

160-170

**Andante**

173

*pp sotto voce*

177

a2

181

*ff*

*pp sotto voce*

6

184-189

*animando*

*rall. col canto*

a2

6

2

190-195

196-197

*ppp*

**Presto vivo**

203

*ff*

208-211

*ff*

217

*ff*

222

*ff*

228

*ff*

234-244

*ff*

247

*ff*

**L'istesso movimento**  
*un poco ritenuto e agitato*

253

258-260      261-264

**Allegro deciso**

265 *a2*  
*ff*

270

275

**Allegro giusto**

8  
279-286  
*p*

291

297

*ff*

307 3. *ppp* *2* 309-310 *energico* *poco più mosso* *f*

313-314 *ff* 317-318

319 *ff*

323 *ff*

327-328 *stentate* *grandioso marcato* *ff*

334 *f*

339 *ff*

344 *vuoto ma in tempo* *3.* *a2* *poco rall.*

1º tempo  
Allegro giusto

12

352-363 *f* 365-367 *ff* *ff*

372

Andante

solo

*f* 377-378

380

*ff*

383

*pesante*

*ff*

1º tempo grandioso

386

*ff*

393

*ff*

399

*ff*

3<sup>o</sup> ato

Trompa 3 (Original)

3° ato

20: Scena ed Aria

**Allegro mosso**

3.

(original: em Fá) *p*

3.

11 7 7

8-18 23-29 30-36

*p*

**Allegro giusto**

4 a2

37-40

*ff*

6 2

44-49 50-51

**Un poco meno mosso** **Calmo**

53 8

54-61

**Allegro mosso poco agitato**

62-74 3.

*pp* *f*

80 Lento

*ff* *f*

82-86

88

*pp*

**Lento**

90-109 2

*f*

114-115

**Um poco più mosso**

116-122

**Sempre in tempo marcato** **Lento**

123 a2 3

*f*

129-131

**Andante espressivo**

132-133 135-139

**Allegro agitato**

140 144-149

150 151-156 157-163

168-169 170-172

*quasi affrett. riten. Col Canto*

175 3. 184

**21: Scena e Duetto – Orfana e Sola nel materno tetto****Andante sostenuto****Scena IIª**

2-6 7-8

**Allegro deciso**

11 *f* *a2* 4 13-16

17 *ff* *marcato*

**Allegro giusto**

8 *ff* 23-30 35-36

**Deciso**

37 *ff* 16 *a2* 39-54 *f* 35-36

57 7 58-64 *f*

**Meno mosso**

*rall.*

**Andante moderato**

66 2 69-70

**Andante sostenuto**

20

6

*un poco affrett*

3

*rall.*

72-91 93-98 99-101

**Animato e marcato**

2

103-104

*p*

108

*cresc. sempre*

3

*largamente*

3

112-114

115-117

**Iº Tempo un poco più animato**

119

123

*pp*

128

*rall.*

4

*riten. Col Canto*

132-135

**Allegro non troppo**

*agitando poco a poco*

137 <sup>3.</sup>

142

147 *rall.*

**Allegretto agitato un poco**

*rall. col canto*

*a tempo*

158

169 <sup>a2</sup>

173 <sup>a2</sup>

178

**Un poco meno mosso**

183

186-191

**Grandioso**

192

*p* *ff*

197

*ppp* *col canto* **3** *ritenuto*

201-203

205

*p* **5**

208-212

**22: Coro**

**Andante guisto**

**2**

1-2  
(original: Mi bemol)

*p*

6 *Eco*

*pp* **2** *a2*

7-8

*p*

**4** **7**

10-13 *f* 15-21

Andante mosso, ma poco

10  
22-31

un poco agitato

32  
3 3 3 3  
a2  
f

Poco più mosso

35  
a2  
f  
rall.  
6  
39-44  
2/4

Allegro mosso

12  
46-57  
f  
p

11  
63-73  
f

78  
3  
83-85

86  
3  
92-94

95

*p*

100-102

103

*poco rall.*

110

**Iº Tempo**

*p*

114

*p*

118-122

5

123

*p* *f* *p* *f* *pp*

## 23: Scena e Duetto – Tu la nevrarai negli impeti

(original: Mi bemol) 1-8

Andante un poco mosso 9 9-17

Presto *f*

Col Canto *ff* *pp*

Lentamente 2 20-21

*> sfz*

Lentamente 4 23-26

In tempo 3 27-29

## 24

Andante marcato 7 1-7

col canto (dopo la parola)

6 10-15

(original: Mi bemol)

**Moderato**

16-17 *ff* 19-24 *rall.*

**Andante espressivo**

26-35 36-39 40-42 *animando un poco*

43 *affrettando un poco*

*ff* 46-48

**animato**

50-53 55-56 *rit.*

57 *riten. Col Canto*

*f* **Presto**

**Iº Tempo**

59-62 63-65 *rall.*

**Più mosso ma andante**

66-68

69 **Allegro** *poco rall.*

*ff*

**Andante mosso assai, quasi allegretto** *riten. Col Canto*

2 3. *p* 2

73-74 77-78

80 3.

*ff pp*

84 3.

*ff pp*

88 3

89-91

93

*f pp f*

97 3.

*ff pp*

101 *allargando* 3. **2**  
  
104-105

106 *allargando* 3. **4**  
  
109-112

**Allegro non troppo**

**10**  
  
113-122

123 *ff*  
  
123

**Iº Tempo**

127 **Allegro mosso** **3**  
*ff* *ff*  
  
130-132

133 **2**  
*ff*  
  
136-137

138 *p* *f* *ff* *rall.*  
  
138

144 *a tempo*

*p*

149 **Meno mosso assai**

*f* *ff*

**Deciso**

5

154-158

*f*

163

a2

*f*

167 **Fine dell'atto III°**

*f*

4<sup>o</sup> ato

4° ato

25: Cena e Strofe

Andante giusto

1

*p*  
(original: em Fá)

5

*pp* *ff*

10

*pp*

17

*f* 3 2  
20-21

22 *come prima*

24-28 *p* 31-32

33 *cresc.* *p*

39 *f* *ff marcato*

26

*un poco stentato*

1 *12*

4-15

**1º Tempo** *un poco affrettando*

**4** **2**

16-19 20-21

**Lentamente** **Allegretto molto**

**9** **4** **2**

22-30 31-34 *f* 36-37

38

*f* *ff* (original em Mi) *p*

42 **Allegretto marcato**

*p*

48 *poco rall.*

*pp* *pp*

1º Tempo

*p* *f*

61

*f*

66

*ff* *p* *sfz*

72 **Andante**

7

73-79

1º Tempo, Agitato

*un poco riten.*

81-84 *ff* 87-89 90-91

92 *rall.* 1º Tempo, come prima *p*

97 *pp*

102 *rall.* *pp*

107 1º Tempo *p* *f*

111

115 *ff*

## 27: Cantabile – Gajolo

1 (original: em Fá) **Moderato** 10

2-3 5-14

**Presto** 4 *mosso* **Andante cantabile** 10

15-18 *ff* 3 3 3 21-30

31 *f* *pp* *dim.*

35 **1º Tempo** 2

*pp* 38-39

40 *un poco animato* *p* *ff marcato*

45 *p*

*p*

28: Invettiva – Coro

1 **Andantino nosso**

*pp* sotto voce *ff*

6 *a piacere* *animato il tempo*

2  
7-8 *f marcato*

12 **Allegro deciso**

*f*

16

*f*

**Allegro giusto**

8  
20-27 *f*

28

*f*

32

*ff* *ff*

35

39

43

47

*poco rall.* **1º Tempo**

*f* *p*

51

**1º Tempo**

59-66

67

70

74

79

84

89

94

29: Scenetta – Cambro

*cadenza a piacere* **4** *un poco affrettando* **2** *ritenuto* **3**

1-4 5-6 7-9

**9** *Andante espressivo* *poco riten. rall.* **2** *come prima* **3** *con più moto* **5**

10-18 19-20 22-24 25-29

**6**

31-36

**Lento** **9**

37-45

**Andante moderato** **3** *accel.* *presto*

46-48

**Allegro agitato** *meno assai* *poco rall.* **2**

51 55-56

**Andante moderato** **6** *smorzando* **2** *rall.*

58-63 64-65 66-67

69 *p* **4**

72-75

76 *dim.*

30: Romanza

**Lentamente** **4** *un poco più animato* **4** *rall.*

2-5 6-9

*in tempo animato* **2** *poco rit.* *rall.*

11-12

14 a2 *rit.* *f* **5** *riten.*

17-21

*un poco affrettando* *riten.*

4 2

22-25 26-27

30 **Andante molto**

*pp*

34

39-42

4

*pp*

47

51 *rall.*

*ff* 2

53-54

55 *più mosso* *riten.* *più mosso* *riten.*

6

58-63

1º Tempo

64

*pp*

68

*p* *sfz*

4

72-75

*pp*

80

*p*

84

*col canto* *rall.*

12

86-97

*ff*

2

un poco più mosso

2

99-100

101-102

*riten.*

2

103-104

*p*

## 31: Gran scena – Quartetto finale

1 **Andante mosso**

9 *a2* *a piacere*

*in tempo un poco meno mosso*

17 **Moderato**

20 **Andante espressivo**

23

35 *smorzando*

*pp*

38 **Lento**

40-43 *ff* *ff*

*smorzando* **9** **Presto deciso** **2** **Allegro mosso** **9**

47-55 56-57 58-66

67 a2 **5**

68-72 *ff* *ff* deciso

rall. **2** **Allegro** **4**

75-76 77-80 *f*

**Allegro più mosso energico**

82 a2 **3** **2** **3.3**

*ff* *f* *p* 86-87

89

*ff*

93

*ff*

97

*ff* 99-100

101

*p* *p* *f*

106

*f*

110

*meno mosso* *rall.*

*mf* 112-113

**Andante** *riten.* **Allegro un poco agitato**

4 4 115-118 121-124

125

*p*

10 4 8 8 127-136 137-140 141-148 149-156

*animando***3**

160

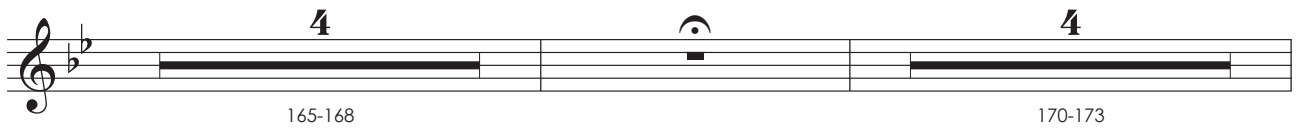

174

185

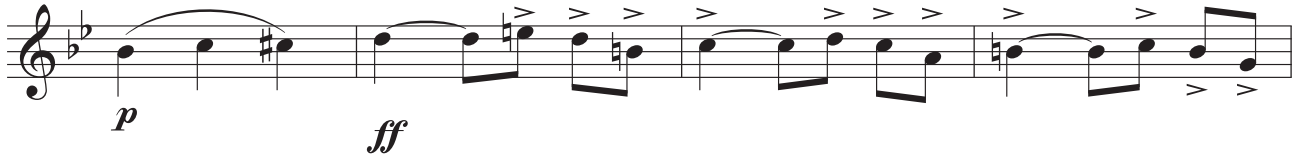

189

*l'istesso movimento***2**

193

**Allegro non troppo**

*rall.*

12

197-208

**Andante moderato**

*smorzando*

8

213-220

*f*

10

222-231

**Allegro vivo**

233

*ff*

a2

3

3

*affrettando*

239

244

a2

Trompa em Fá 4 (Moderno)

1º ato

Trompa 4 em Fá

# Fosca

ópera em quatro atos

Libretto de  
Antonio Ghislanzoni

A. Carlos Gomes

## Preludio

**Allegro molto, vivace**

(original: Mi bemol)

10  
2-11

4  
13-16

4  
17-20

4  
21-24

*pp*

7  
30-36

4  
37-40

4  
41-44

4  
45-48

4  
49-52

53

*ff* *tutta forza*

56-57      58-61

62-64      65-67      68-71

72-75      76-81      82-85      86-88

89

*pp*      *rall.*

94-95      96-98

**Andante moderato**

100-114

**Lo stesso movimento**

115-118

123

*ff* *marcatissime a tutta forza*      *ff*

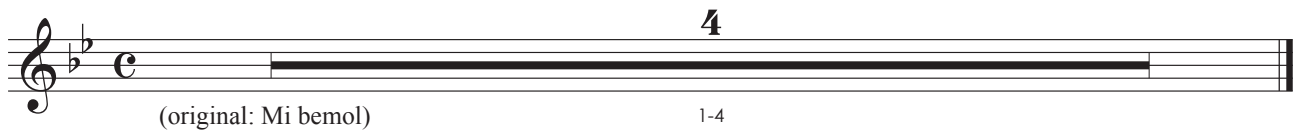
**1° ato****Preludio: Scena – Gajolo e coro****Allegro energico**

(original: Mi bemol) 1-4

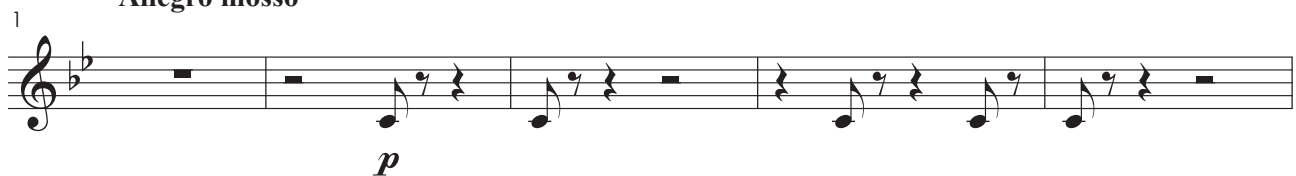
**1: Scena – Gajolo e coro****Allegro mosso**

1 *p*

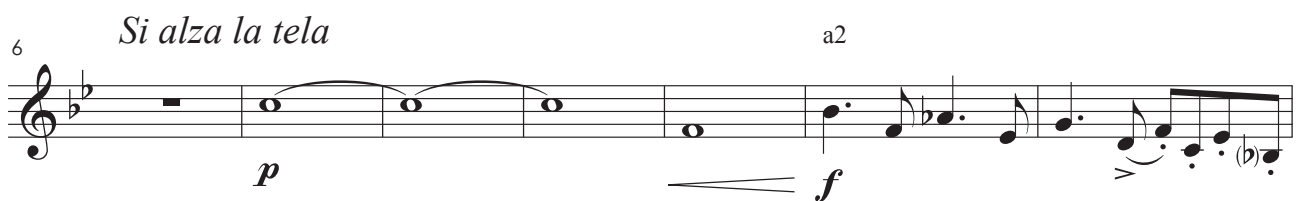

6 *p* *f* a2

*Si alza la tela*

13

18 **13**

*fff tutta forza* 23-35

36

*ff* 38-39

*Si alza la tela*

44

*ff*

49 a2

*marcato*

54

60-66

71 a2

*ff* 75-76 *f*

78

8 4

79-86 88-91

*f*

92 a2

*f* *f*

96

2

3 4

1-3 (original: em Ré) 7-10

*f*

Andante mosso

7 7

12-18 20-26

*f*

Andante religioso

29

11 8

31-41 42-49

*f*

**Allegro deciso**

4  
50-53  
*f* *f*

**Andante**

7 *poco riten.* 3  
58-64 66-68

**Allegro mosso**

16 7  
69-84 88-94  
*f* *ff*

95 7  
98-104

105 *meno mosso* 3  
*f* 111-113

**Allegro deciso**

114 *f*

119 5  
*f* 123-127

128 *meno mosso*

*p* *f* 133-134 *ff marcato*

**Andante**

13

137-149

**Allegro deciso**

2

150-151 *p* *sfz*

157 *a2*

*ff*

163

*ff*

167 *a2*

*ff*

3: Cambro

*Andante* **7** *più mosso* **2** *a tempo* **2**

1-7 (original: em Mi bemol) **f** 9-10 11-12

*Andante mosso* **7** *più animato* **3** *a2* **2**

13-19 20-22 **f** 25-26

27 **7**

29-35

4

**1** *Lentamente* **5** **13**

(original: em Lá bemol) **f** 3-7 8-20

21 **Andante animato assai** **Allegro deciso**

28

35 **La stejis movimento in due**

44 **Come prima**

5: Preghiera

**Allegro**

(original: em Lá bemol) 1-2

**Andante**

4-7

8-10

11-12

a2

f

4

17-20

21

a2

3

2

23-24

ff

6

25-30

a2

f

6

**Allegro deciso come prima**

4

a2

7

7-13

1-4

(original: em Lá bemol)

ff

14

ff

18

17-34

3/4

2  
35-36  
a2  
*f*

**Allegro deciso**

8  
41-48

6  
49-54  
*ff deciso*

**Allegro deciso**

57  
8  
58-65  
*ff*  
*f*

70  
*f*

77  
a2  
*ff*  
3

83  
*f*

89  
a2  
*f*  
*ff*

## 7: Aria-Cambro

7  
1-7  
(original: em Lá bemol)  
*p*  
13-16  
*p < f*

**Andante mosso espres.**

19  
*f*  
10  
20-29

*più mosso*  
3  
31-33  
4  
34-37  
*ff*

a2  
11  
39-49  
*f*

**Presto**

6  
53-58

**Andante**

59  
(original: em Dó)  
4  
60-63  
3  
64-66

67

4 5

68-71 74-78

*f* *ff*

79

86

**Presto** *rall.* *smorzando* **Andante**

9

88-96

*ff* *f*

*ff* *tutta forza*

2

98-99

*f* *rall.*

103

**1º Tempo**

8 2

104-111 113-114

*f*

117

*ff* *ff*

121

*sffz*

# 8: Cena e Dueto

Andante espressivo

8  
1-8

5  
9-13

Allegro mosso

14

*f* *f*

*col canto*  
a2

4  
19-22  
*f deciso*

Allegro giusto

5  
26-30  
6  
31-36

37 a2

*p* *p*

42

*poco rall.*

**Andante maestoso**

secca

52-54 56-58

*f* *f*

60

*pp*

*un poco afrett.*

63-69

*poco riten. col canto* *col canto*

*mf*

73

*pp* *mf* *dim.*

*un poco più mosso*

a2

77-79 82-86 87-89

*f* *rall.*

90 **Andante expres. come prima** *col canto*

*ff*

96 **Allegro deciso**

*ff*

99 *secondando il canto a2* *col canto*

*ff*

103 **Allegro giusto come prima** *in tempo*

*ff*

104-124 128-133

**Allegro cantabile**

134-137 138-142

143

*p*

146-151

152

*pp*

157 a2

*pp*

**Andante moderato**

**10**

162-171

*poco più mosso* *a piacere*

**4** **2**

172-175 178-179

*f* <

181

*f* < *p* >

186 *rall.*

*ff* 190-192

**Molto Lento**

**8** 4. a2

194-201 *p*

*agitato*

**3** **8**

206-208 *ff* > 213-220

5  
221-225

228 a2

233 a2  
f ff

4 a2 a2  
238-241

245 2 a2  
247-248

9: Scena e Terzettino

Allegro deciso

1 5  
2-6 pp ff

*poco rall.*

12-14 17-18

19 a2

*ff*

22 *poco rall.*

*ff*

28 a tempo

29-32 *ff*

35 a2

*ff* *dim.*

41

*pp*

48 *poco rall.* *meno mosso assai*

49-50 51-53

**Andante espressivo**

54

*ff*

**Lento** **Allegro cantabile come prima**

**2** **6**

59-60 61-66

**4** **a2**

68-71

*ff*

*afrettando*

**2**

75-76

*ff* *sfz* *smorzato* *pp* *senza sforzare*

**Come prima**

**6**

81-86

**10** **2**

88-97 100-101

102

**6**

106-111

2º ato

2º ato

10: Scena d'Amore e Duettino

Andante mosso **2** Allegretto (♩. = 92) *meno* **3** *come prima* **8**

1-2 3-5 6-8 9-16

Andante tranquillo (♩. = 58) **65**

17-81

**42**

82-123

*un poco più animato*

124 *mf*

130-132 134-139

# 11: Dialogo e Canzone

**Andante** (♩ = 72)

**Un poco più animato** (♩ = 100)

**Andante mosso** (♩ = 80)

**Allegretto pastorale** (♩ = 108)

**Poco più animato** (♩ = 152)

**Agitato**

47 **Animato**

*ff*

51 **Allegretto mosso deciso**  
(♩ = 152) **3**

*ff* *p* 57-59

60 *molto energico*  
a2

*ff* **5** 64-68

12: Cena IIª

**Andante mosso** (♩ = 88)

*p* *f* 1-8 11-28

29 **Allegretto risoluto** (♩ = 126)

*f* *ff* 29-33

**Allegretto marcato** (♩ = 96) *ritenuto*

*ff* **4** **11** 34-37 39-49

50 *ritenuto* *rall.*

54 *risoluto* *f*

8 8

55-62 63-70

**Animato, 1º tempo**

71 *rit.*

*ff*

*animando sempre* *affrett.*

5 2

76-80 81-82

*ff*

87 *sffz* *ff* *f*

3

90-92

**13: Terzetto**

**Allegretto** **1º tempo**

9 7

(original: em Mi) 1-9 *f* 11-17

18

*f* **3** 19-21 *p*

**9** 24-32 *rall.* *ritenuto*

**Lento**

**3** 35-37

**Andante mosso** (♩ = 152)

**5** 39-43 (original: em Ré bemol)

44

*f* *affrett.* *dim.*

*l'istesso tempo*

**20** 48-67

Cantabile (♩ = 160)

68

75

82

89

102

14: Scena e Frase

1

Andante come prima

(original: em Mi)

2-11

**Come prima, ma un poco meno mosso**

12

*f* **6** *f*

13-18

**23**

21-43

**L'istesso movimento**

**Più lento**

**3** **4**

44-46 48-51  
(original: em Fá)

**Andante espressivo**

**4** *f* *ten. col canto*

52-55

*poco più mosso*

**3** *ff* *ff*

59-61

65

*ff*

15: Duettino

Allegro marcato (♩ = 100)

1 <sup>a2</sup>  $\Delta$   $\Delta$   $\Delta$  **13**

*ff* < *sf* *ff* < *sf* *ff* < *sf*

4-16

17 *a tempo*

*ff* < *ff* < *ff* <

20 *misurato* **2** *risoluto*

21-22

**11** *Allegro deciso marcato* (♩ = 168) <sup>a2</sup> *Allegretto*

24-34 *ff* < *p dim.* *p dim.*

**6**

38-43

*Andante* **2** *rall.*

44-45

Andante mosso animato (♩ = 92 )

48

*f p* *f p*

51

*f* *f*

55

*p*

59

63

67

*f*

*poco rit.*

*2* *2*

72-73 74-75

76 **Risoluto** (♩ = 144)

## 16: Passaggio degli sposi

**Allegro giusto**

(original: em Mi) 1-11

**Andante pastorale**

43 4

12-54 55-58

59

3 63-65

66

f

72 *meno mosso assai*

12

17: Aria

**Allegro giusto ritenuto**

4  
1-4  
*f* *sf*

11  
7-17  
a2  
*ff*

20  
a2  
*f*  
rall. e dim  
2  
23-24

**Andante mosso espressivo**

15  
25-39

40  
*f*  
5  
42-46

**Andante**

47

51

55

65

**1º tempo**  
*cupo*

76

81

87

18: Gran Scena e Coro nella Chiesa

**Allegro mosso marcato**

1

16

3-18

**Andante mosso**

*ritenuto*

15

4

20-34

35-38

39

*p*  $\triangleleft$  *f*

2

42-43

*ff*

46-48

8

49-56

*ff*

*pp*

63

*ff*  $\triangleleft$

*ff*  $\triangleleft$

*f*  $\triangleright$

19: Gran scena – Finale secondo

**Allegro giusto**

**Allegro agitato**

L' stesso movimento in quattro

16

1º tempo

solo

a2

80-87

L' stesso movimento

un poco ritenuto

a2

affrettando

4

106 a2

107-116

118 **Agitato**

121-122

123 a2 a tempo

ff f

**Allegro moderato cantabile** solo

128-134

137

143 **Allegro marcato** a2

f ff

147 a tempo rall.

p dim.

152 **Allegro**

*ff* **3** 155-157 *ff*

**11** 160-170

173 **Andante**

*pp sotto voce*

177 a2

181

*ff* *pp sotto voce* **6** 184-189

*animando* *rall. col canto* a2

**6** **2** *ppp*

190-195 196-197

203 **Presto vivo**

*ff*

4

208-211

*ff*

217

*ff*

222

*ff*

228

11

234-244

247

*ff*

**L'istesso movimento**  
*un poco ritenuto e agitato*

253

258-260 261-264

**Allegro deciso**

265 *a2* *ff*

270

275

**Allegro giusto**

8 *p* 279-286

291

297 *ff*

2 2 *energico* *poco più mosso* *f*

307-308 309-310

2  
313-314 *ff* 317-318

319 *ff*

323 *ff*

2 *stentate grandioso marcato*  
327-328 *ff*

334 *f*

339 *ff*

*vuoto ma in tempo*  
344 3. *ff* a2 *poco rall.*

1º tempo  
Allegro giusto

352-363 **12** **3** 365-367 *f* *ff* *ff*

372 **Andante** **2** **solo** 377-378 *f* *ff*

380 *ff*

383 *pesante* *ff*

1º tempo grandioso

386 *ff*

393 *ff*

399 *ff*

3<sup>o</sup> ato

Trompa 4 em Fá

3° ato

20: Scena ed Aria

**Allegro mosso**

21 7 7

2-22 23-29 30-36

**Allegro giusto**

4 a2

37-40

*ff*

6 2

44-49 50-51

**Un poco meno mosso**

**Calmo**

53 8

54-61

**Allegro mosso poco agitato**

13 3

62-74 75-77

78

*f* *ff*

**Lento**

5

82-86 *f* *pp*

**Lento**

20 2

90-109 *f* 114-115

**Um poco più mosso**

7

116-122

**Sempre in tempo marcato**

123

a2 3

*f* 129-131

**Andante espressivo**

2 5

132-133 135-139

**Allegro agitato**

140

150

*quasi affrett.*      *riten. Col Canto*

21: Scena e Duetto – Orfana e Sola nel materno tetto

**Andante sostenuto**

**Scena IIª**

**Allegro deciso**

11

17

*ff* *marcato*

21

**Allegro giusto**

8  
23-30

31

*ff*

**Deciso**

2 16  
35-36 39-54

*ff*

55

a2

7  
58-64

*f* *f*

66

**Meno mosso** *rall.* **Andante moderato**

2  
69-70

**Andante sostenuto** *un poco affrett* *rall.*

20 6 3  
72-91 93-98 99-101

**Animato e marcato**

2

103-104 *p*

108

*cresc. sempre*

3

*largamente*

3

112-114 115-117 *pp*

**Iº Tempo un poco più animato**

119

119

123

123 *pp*

3

*rall.*

128-130

4

*riten. Col Canto*

132-135

**Allegro non troppo**

*agitando poco a poco*

2 6

137-138 139-144

145

*ff*

150 *rall.* 7

151-157

**Allegretto agitato un poco**

*rall. col canto*

*a tempo*

158 8 a2 a2

159-166

*p*

171

176 a2

*p*

**Un poco meno mosso**

182 6

*pp*

186-191

**Grandioso**

192

*ritenuto*

22: Coro

**Andante guisto**

3

6

14 *f* **7** 15-21

**Andante mosso, ma poco**

**10** 22-31

32 **un poco agitato** *f* *a2* **Poco più mosso** *f* *a2*

37 *rall.* **6** 39-44

**Allegro mosso** **12** 46-57 *f* *p*

**11** 63-73 *f*

78 **3** 83-85

86

3  
92-94  
*p*

98

3  
100-102

103

*poco rall.*

110 **Iº Tempo**

*p* *p*

115

3  
118-122

123

*p* *f* *p* *f* *pp*

23: Scena e Duetto – Tu la nevrarai negli impeti

8  
 (original: Mi bemol) 1-8

Andante un poco mosso 9 9-17  
 Presto f  
 Col Canto ff pp

Lentamente 2 20-21 sfz 4 23-26

In tempo 3 27-29

24

Andante marcato 7 1-7 (original: Mi bemol)  
 col canto (dopo la parola) 6 10-15

**Moderato**

**2** **6** *rall.*

16-17 19-24

*ff*

**Andante espressivo** *animando un poco*

**10** **4** **3**

26-35 36-39 40-42

43 *affrettando un poco* **animato**

**3** **4**

46-48 50-53

*ff*

54 *rit.* **2** *riten. Col Canto* **Presto**

55-56 *a2*

*f*

**Iº Tempo** *rall.*

**4** **3**

59-62 63-65

**Più mosso ma andante**

**3**

66-68

69 **Allegro** *poco rall.*

*ff*

**Andante mosso assai, quasi allegretto** 3.

*riten. Col Canto*

2 3

73-74 *p* 76-78

80 3

*ff* *pp* 81-83

84 3

*ff* 85-87

88 3

89-91

93

*f* *pp* *f*

97 *allargando allargando*

*ff* 98-100 101-105 *f* 109-112

**Allegro non troppo**

10

113-122 *ff*

Iº Tempo

Allegro mosso

127

*ff* *ff* 130-132

134

*ff* 136-137 *p*

141

*f* *ff* *rall.* *a tempo* *p*

146

Meno mosso assai

Deciso

152

*ff* 154-158 *f*

162

*f* *ff* *a2* *p*

Fine dell'atto IIIº

167

4<sup>o</sup> ato

4° ato

25: Cena e Strofe

Andante giusto

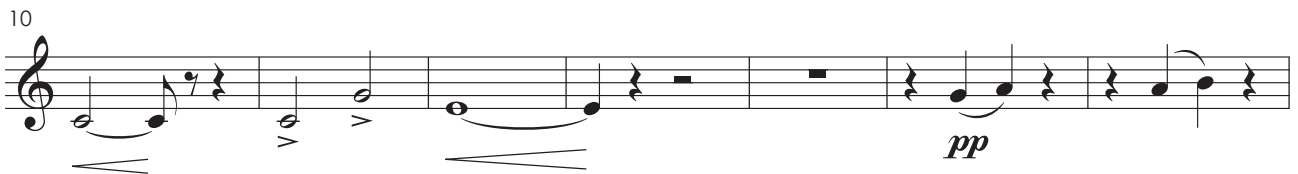

22 *come prima*

24-28 *p* 31-32

33 *cresc.*

*p*

39

*f* *ff marcato*

26

1 *un poco stentato*

4-15

1º Tempo

16-19 *un poco affrettando* 20-21

Lentamente

22-30 *Allegretto molto* 31-34 *f* 36-37

38

*f* *ff* (original em Mi) *p*

**Allegretto marcato**

42

*p*

48

*pp* *pp* *poco rall.*

**1º Tempo**

*p* *f*

61

66

*ff* *p*

**Andante**

72

*p* 7

73-79

**1º Tempo, Agitato** *un poco riten.*

81-84 *ff* 87-89 90-91

92 *rall.* **1º Tempo, come prima**

*p*

97

*pp*

104 *rall.*

*pp*

107 **1º Tempo**

*p* *f*

111

115

*ff*

## 27: Cantabile – Gajolo

1 (original: em Fá) **Moderato**

2-3 5-14

**Presto** **4** *mosso* **Andante cantabile** **10**

15-18 21-30

31

*f* *pp* *dim.*

35 **1º Tempo**

*pp* 38-39

40 *un poco animato*

*p* *ff marcato*

45

*p*

28: Invettiva – Coro

1 **Andantino nosso**

*pp* sotto voce *ff*

6 *a piacere* *animato il tempo*

2  
7-8 *f marcato*

12 **Allegro deciso**

*f* *f*

16

**Allegro giusto**

8  
20-27

28

*f*

32

*ff* *ff*

35

39

43

47

*poco rall.* **1º Tempo**

*f* *p*

51

5

54-58

**1º Tempo**

8

59-66

67

71

75

79

85

89

94

## 29: Scenetta – Cambro

*cadenza a piacere* **4** *un poco affrettando* **2** *ritenuto* **3**

1-4 5-6 7-9

**9** *Andante espressivo* *poco riten. rall.* **2** *come prima* **3** *con più moto* **5**

10-18 19-20 22-24 25-29

**6**

31-36

**Lento** **9**

37-45

**Andante moderato** **3** *accel.* *presto*

46-48

**Allegro agitato** *meno assai* *poco rall.* **2**

51 55-56

**Andante moderato** **6** *smorzando* **2** *rall.* **2**

58-63 64-65 66-67

69 **4**

*p* 72-75

76

*dim.*

30: Romanza

**Lentamente** **4** *un poco più animato* **4** *rall.*

1 2-5 6-9

*in tempo animato* **2** *poco rit.* *rall.*

11-12

14 a2 *rit.* *riten.* **5**

*f* *f* 17-21

*un poco affrettando* *riten.*

4 2

22-25 26-27

**Andante molto**

30

*pp*

34

39-50

**12**

39-50

51 *rall.*

*ff* 2 53-54

55 *più mosso* *riten.* *più mosso* *riten.*

6 58-63

**1º Tempo**

64

*pp*

68

*p* *sfz*

4 4

72-75 76-79

4

80-83

84

*col canto* *rall.*

*ff* 12

86-97

*un poco più mosso*

2 2

99-100 101-102

*riten.*

4

103-106

## 31: Gran scena – Quartetto finale

1 **Andante mosso**

8

9 *a2* *a piacere*

12

*in tempo un poco meno mosso*

13-14

17 **Moderato**

19

20 **Andante espressivo**

22

23

26-30

35 *smorzando*

*pp*

38 **Lento**

40-43 *ff* *ff*

*smorzando* **9** **Presto deciso** **2** **Allegro mosso** **9**

47-55 56-57 58-66

67 *a2*

68-72 *ff* *ff* *deciso*

*rall.* **2** **Allegro** **4**

75-76 77-80 *f*

**Allegro più mosso energico**

82 *a2*

86-89 *ff* *f*

90

*ff*

93

*ff*

97

*ff* **6**  
99-104

105

*f*

110

*meno mosso* *rall.*

*mf* **2**  
112-113

**Andante** *riten.* **Allegro un poco agitato**

**4** **4**  
115-118 121-124

125

*poco rall.*

*p* **10** **4**  
127-136 137-140

**Andante espressivo** **Andante**

**8** **8**  
141-148 149-156

*animando*

**3**

160

**4**

**1**

**15**

185

*l'istesso movimento*

**6**

189

**Allegro non troppo**

**12**

*rall.*

**Andante moderato**

*smorzando*

**8**

**10**

213-220

222-231

233 **Allegro vivo**

*ff*

239 *affrettando*

*ff*

244

*ff*

Trompa 4 (Original)

1<sup>o</sup> ato

Trompa 4 em Fá

# Fosca

ópera em quatro atos

Libretto de  
Antonio Ghislanzoni

A. Carlos Gomes

## Preludio

**Allegro molto, vivace**

10  
2-11

4  
13-16

4  
17-20

4  
21-24

*pp*

7  
30-36

4  
37-40

4  
41-44

4  
45-48

4  
49-52

53

*ff* tutta forza

56-57      58-61

62-64      65-67      68-71

72-75      76-81      82-85      86-88

89

*pp*      *rall.*

94-95      96-98

**Andante moderato**

15

100-114

**Lo stesso movimento**

4

115-118

123

*ff* marcatisime a tutta forza      *ff*

1° ato

Preludio: Scena – Gajolo e coro

Allegro energico

(original: Mi bemol) 1-4

1: Scena – Gajolo e coro

Allegro mosso

*p*

*p* *f* a2

*p*

18 **13**

23-35

*fff* *tutta forza*

36

38-39 *ff*

44

*Si alza la tela*

*ff*

49

a2

*marcato*

54

60-66

7

60-66

71

a2

*ff*

75-76

77

*f* 79-86 *f* > 88-91

92 a2

*f* *f* >

96

2

3 (original: em Ré) 4 7-10 *f* >

Andante mosso

7 7 12-18 20-26 *f* >

Andante religioso

29

11 8 31-41 42-49 *f* >

**Allegro deciso**

4

50-53

*f*

*f*

**Andante**

7

58-64

*poco riten.*

3

66-68

**Allegro mosso**

16

69-84

*f*

*ff*

7

88-94

95

7

98-104

105

*meno mosso*

3

111-113

*f*

**Allegro deciso**

114

*f*

119

5

123-127

*f*

128 *meno mosso*

*p* *f* *ff marcato*

133-134

**Andante**

137-149

13

**Allegro deciso**

150-151

*p* *sfz*

157 *a2*

*ff*

163

167 *a2*

3: Cambro

*Andante* **7** *più mosso* **2** *a tempo* **2**

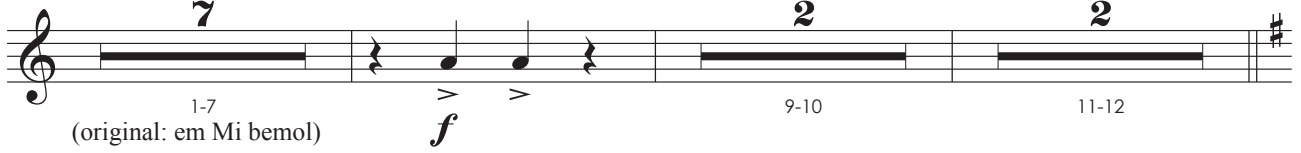

1-7 (original: em Mi bemol) **f** 9-10 11-12

*Andante mosso* **7** *più animato* **3** *a2* **2**

13-19 20-22 **f** 25-26

27 **7**

**f** 29-35

4

**Lentamente**

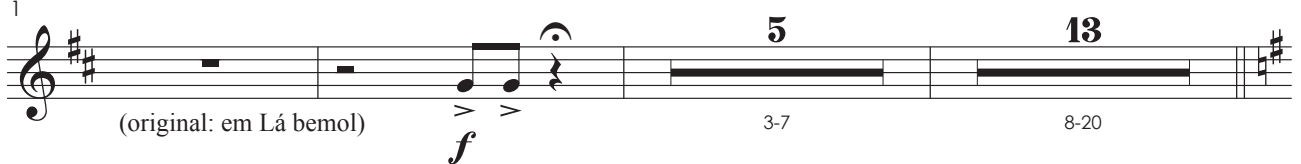

1 (original: em Lá bemol) **f** 3-7 8-20

**Andante animato assai**

21

**Allegro deciso**

27

**La stejis movimento in due**

35

**Come prima**

44

**5: Preghiera**

**Allegro**

**Andante**

2  
11-12  
a2  
f

4  
17-20

21  
a2  
3  
ff  
2  
23-24

6  
25-30  
a2  
f

6

**Allegro deciso come prima**

4  
a2  
7  
7-13  
ff  
(original: em Lá bemol)<sup>1-4</sup>

14  
ff  
18  
17-34  
3/4

2  
35-36  
a2  
*f*

**Allegro deciso**

8  
41-48

6  
49-54  
*ff deciso*

**Allegro deciso**

57  
58-65  
*ff*  
*f*

70  
*f*

77  
a2  
*ff*  
3

83  
*f*

89  
a2  
*f*  
*ff*

7: Aria-Cambro

**Andante mosso espres.**

*più mosso*

a2

**Presto**

**Andante**

67

4 5

68-71 74-78

*f* *ff*

79

86

**Presto** *rall. smorzando* **Andante**

9

88-96

*ff* *tutta forza* *rall.*

2

98-99

*f* *f*

103

**1º Tempo**

8 2

104-111 113-114

*f*

117

*ff* *f*

3 3

121

3 3 3 3 3 3 3 3

*sffz* *f*

8: Cena e Dueto

Andante espressivo

8  
1-8

5  
9-13

Allegro mosso

14

*f*

*col canto*  
a2

4  
19-22  
*f deciso*

Allegro giusto

5  
26-30  
6  
31-36

37 a2

*p* *p*

42 *poco rall.*

47-48 49-51

**Andante maestoso** secca

52-54 56-58

*f* *f*

60 *un poco afrett.*

*pp*

*poco riten.col canto* *col canto*

63-69

*mf*

73

*pp* *mf* *dim.*

*un poco più mosso* a2 *rall.*

77-79 82-86 87-89

*f*

90 **Andante expres. come prima** *col canto*

96 **Allegro deciso**

99 *secondando il canto* *col canto*

103 **Allegro giusto come prima** *in tempo*

**Allegro cantabile**

143

152 *p*

157 a2

*pp*

**Andante moderato**

**10**

162-171

*poco più mosso* *a piacere*

**4** **2**

172-175 178-179

*f*

181

*f* *p*

186 *rall.*

*ff* 190-192

**Molto Lento**

**8** 4. a2

194-201 *p*

*agitato*

**3** **8**

206-208 *ff* 213-220

5  
221-225

228 a2

233 a2

*f* *ff*

4 a2 a2

238-241

245 a2

2

247-248

## 9: Scena e Terzettino – Finale primo

Allegro deciso

1

5

2-6

*pp* *ff*

*poco rall.*

12-14 17-18

*f*

19 a2

*ff*

22 *poco rall.*

*ff*

28 *a tempo*

29-32 *ff*

35 a2

*ff* *dim.*

41

*pp*

48 *poco rall.* *meno mosso assai*

49-50 51-53

**Andante espressivo**

54

**Lento**

**Allegro cantabile come prima**

**Come prima**

2º ato

2° ato

10: Scena d'Amore e Duettino

Andante mosso **2** Allegretto (♩. = 92) *meno* **3** *come prima* **8**

1-2 3-5 6-8 9-16

Andante tranquillo (♩. = 58) **65**

17-81

**42**

82-123

*un poco più animato*

124 *mf* **3** **6**

130-132 134-139

# 11: Dialogo e Canzone

**Andante** (♩ = 72)

**Un poco più animato** (♩ = 100)

**Andante mosso** (♩ . = 80)

**Allegretto pastorale** (♩ = 108)

**Agitato**

47 **Animato**

*ff*

51 **Allegretto mosso deciso**  
(♩ = 152) **3**

*ff* 57-59

60 *molto energico*  
a2

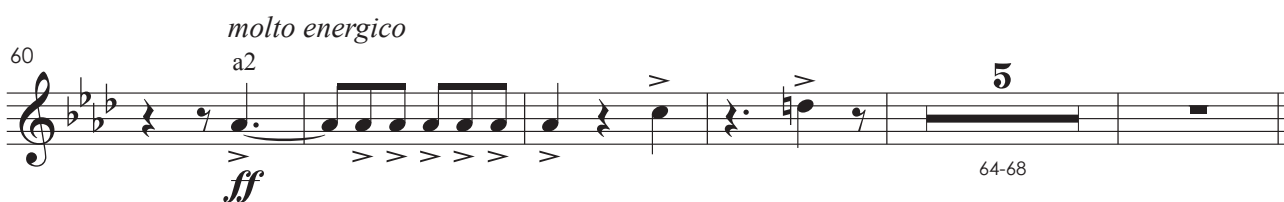

*ff* 64-68

12: Cena IIª

**Andante mosso** (♩ = 88)

1-8 *p* *f* 11-28

29 **Allegretto risoluto** (♩ = 126)

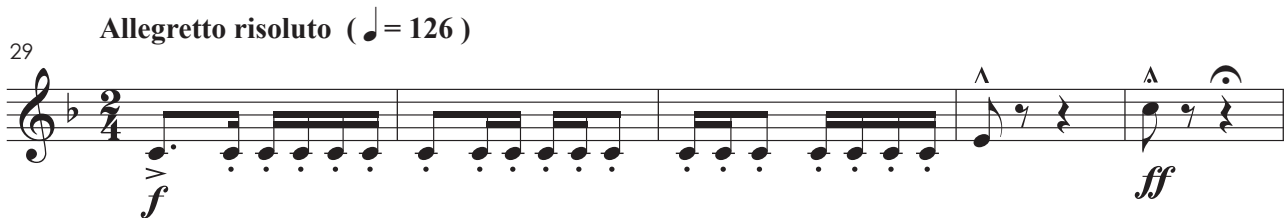

*f* *ff*

**Allegretto marcato** (♩ = 96) *ritenuto*

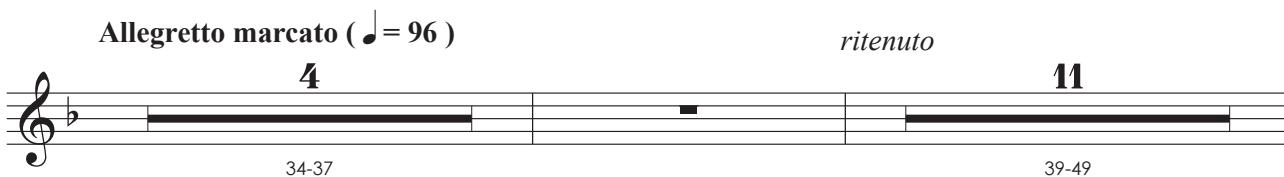

34-37 39-49

50 *ritenuto*  
a2 *rall.*

54 *risoluto*  
*f*

8 8

55-62 63-70

**Animato, 1º tempo**

71 *rit.*

*ff*

*animando sempre* *affrett.*

5 2

76-80 81-82

*ff*

87

*sffz* *ff* *f*

3

90-92

**13: Terzetto**

**Allegretto** **1º tempo**

9 7

1-9 11-17

(original: em Mi) *f*

18

*f*

**3**

19-21

*p*

**9**

24-32

*rall.*

*ritenuto*

**Lento**

**3**

35-37

**Andante mosso** (♩ = 152)

**5**

39-43

(original: em Ré bemol)

44

*affrett.*

*f*

*dim.*

*l'istesso tempo*

**20**

48-67

68 **Cantabile** (♩ = 160)

*p*

75

*f*

82

*pp*

89

*f*      8      2      *affrett.*      *poco rit.*      2

90-97      98-99      100-101

102

*pp*

14: Cena e Frase

1 **Andante come prima**

(original: em Mi)      10      2/4

2-11

**Come prima, ma un poco meno mosso**

12

**6**  
13-18  
*f*

**23**  
21-43

**L'istesso movimento**

**3**  
44-46

**Più lento**

**4**  
48-51  
(original: em Fá)

**Andante espressivo**

**4**  
52-55  
*f*  
*ten. col canto*

*poco più mosso*

**3**  
59-61  
*ff*  
*ff*

65

## 15: Duettino

Allegro marcato (♩ = 100)

1 a2 13

*ff* < *sf* *ff* < *sf* 4-16

17 *a tempo*

*ff* < *ff* < *ff* <

20 *misurato* 2 *risoluto*

21-22

*Allegro deciso marcato* (♩ = 168) a2 *Allegretto*

11

24-34 *ff* < *p dim.*

6

38-43

*Andante* 2 *rall.*

44-45

Andante mosso animato (♩ = 92 )

48

*f p* *f p*

51

*f* *f*

55

*p*

59

63

67

*f*

*poco rit.*

*2* *2*

72-73 74-75

76 **Risoluto** (♩ = 144)

## 16: Passaggio degli sposi

**Allegro giusto**

(original: em Mi) 1-11

**Andante pastorale**

12-54 55-58

59

*ff* 63-65

66

*f*

72 *meno mosso assai*

77-78

**2**

**ff**

**4**

82

*poco rit.*

**1º tempo**

**4**

84-87

**Allegro giusto**

**2**

88-89

**pp**

*più mosso*

**11**

93-103

104

**pp**

**2**

*poco rit.*

**3**

108-109

110-112

17: Aria

**Allegro giusto ritenuto**

4  
1-4  
*f* *sf*

11  
7-17  
*f* *ff*

20  
23-24  
*f* *rall. e dim*

**Andante mosso espressivo**

15  
25-39

40  
42-46  
*f*

**Andante**

47

51

55

65

**1º tempo**

*cupo*

76

81

87

18: Gran Scena e Coro nella Chiesa

**Allegro mosso marcato**

1

16

3-18

**Andante mosso** *ritenuto*

15

20-34

4

35-38

39

*p*

*f*

6

6

6

6

2

42-43

*ff*

3

46-48

8

49-56

*ff*

*pp*

63

*ff*

*ff*

*f*

19: Gran scena – Finale secondo

L'istesso movimento in quattro

16

49-64

65 1º tempo solo

pp

70 a2

f

77 8

80-87 f

90

ff

95 L'istesso movimento un poco ritenuto a2

p f

99 affrettando 4

102-105

106 *a2* **10**  
*f* 107-116

118 **Agitato** **2**  
121-122

123 *a2* *a tempo*  
*ff* *ff*

**Allegro moderato cantabile** **7** *solo*  
128-134

137

143 **Allegro marcato** *a2*  
*f* *ff*

147 *a tempo* *rall.*  
*p* *dim.*

152 **Allegro**

*ff* 155-157 *ff*

160-170

*ff*

173 **Andante**

*pp sotto voce*

177 a2

*pp sotto voce*

181

*ff* *pp sotto voce* 184-189

*animando* *rall. col canto* a2

*pp*

203 **Presto vivo**

*ff*

4  
208-211  
*ff*

217  
*ff*

222  
*ff*

228

11  
234-244

247  
*ff*

**L'istesso movimento**  
*un poco ritenuto e agitato*

253  
258-260 261-264

**Allegro deciso**

265 *a2*  
*ff*

270

275

**Allegro giusto**

*8*  
279-286  
*p*

291

297  
*ff*

*2* *2* *energico* *poco più mosso*  
307-308 309-310  
*f*

313-314 *ff* 317-318

319 *ff*

323 *ff*

327-328 *stentate* *grandioso marcato* *ff*

334 *f*

339 *ff*

344-346 *vuoto ma in tempo* a2 *poco rall.* **C**

1º tempo  
Allegro giusto

352-363 *f* 365-367 *ff* *ff*

372 *f* *Andante* 377-378

379 solo *ff*

383 *pesante*

1º tempo grandioso

386 *ff*

393 *ff*

399 *ff*

3<sup>o</sup> ato

Trompa 4 (Original)

3° ato

20: Scena ed Aria

**Allegro mosso**

(original: em Fá)      21      7      7      # C

2-22      23-29      30-36

**Allegro giusto**

4      a2

37-40      ff

6      2

44-49      50-51

**Un poco meno mosso**

**Calmo**

53      8

54-61

**Allegro mosso poco agitato**

13 3

62-74 75-77

78

*f* *ff*

**Lento**

5

82-86 *f* *pp*

**Lento**

20 2

90-109 *f* 114-115

**Um poco più mosso**

7

116-122

**Sempre in tempo marcato**

123

a2 Lento 3

129-131

**Andante espressivo**

2 5

132-133 135-139

**Allegro agitato**

140

*f*

144-149

150

151-156

157-163

*f*

*quasi affrett.*

*riten. Col Canto*

168-169

171-172

175-181

21: Scena e Duetto – Orfana e Sola nel materno tetto

**Andante sostenuto**      **Scena IIª**

2-6

7-8

*f*

**Allegro deciso**

11

a2

13-16

17

*ff* *marcato*

21

**Allegro giusto**

8

23-30

31

*ff*

**Deciso**

2

35-36

*ff*

16

39-54

55

a2

7

58-64

*f*

66

**Meno mosso** *rall.*

**Andante moderato**

2

69-70

**Andante sostenuto**

**20**

**6**

*un poco affrett*

**3**

*rall.*

72-91

93-98

99-101

**Animato e marcato**

2  
103-104  
*p*

108  
*cresc. sempre*

*largamente*  
3 3  
112-114 115-117

**Iº Tempo un poco più animato**

119

123  
*pp*

*rall.*  
3  
128-130

*riten. Col Canto*  
4  
132-135

**Allegro non troppo**

*agitando poco a poco*

2 6

137-138 139-144

145

*ff*

150 *rall.* 7

151-157

**Allegretto agitato un poco**

*rall. col canto*

*a tempo*

158 8 a2 a2

159-166

*p*

171

176 a2

*p*

**Un poco meno mosso**

182 6

*pp*

186-191

**Grandioso**

192

*ritenuto*

**22: Coro**

**Andante giusto**

3

6

*Eco*

14 *f* 7 15-21

**Andante mosso, ma poco**

10 22-31

32 *f* *f* **un poco agitato** *a2* **Poco più mosso** *a2*

37 *rall.* 6 39-44

**Allegro mosso** 12 46-57 *f* *p*

11 63-73 *f*

78 3 83-85

86

92-94

*p*

98

100-102

103

*poco rall.*

110

**Iº Tempo**

*p* *p*

115

118-122

*p* *pp*

123

*p* *f* *p* *f* *pp*

## 23: Scena e Duetto – Tu la nevrarai negli impeti

8  
(original: Mi bemol) 1-8

**Andante un poco mosso** **Presto** **Col Canto**

9 9-17 *f* *ff* *pp*

**Lentamente**

2 20-21 *sfz* 4 23-26

**In tempo**

3 27-29

## 24

**Andante marcato** *col canto* *(dopo la parola)*

7 1-7 6 10-15  
(original: Mi bemol)

**Moderato**

16-17 **2** **6** *rall.*

*ff*

**Andante espressivo**

26-35 **10** **4** **3** *animando un poco*

43 *affrettando un poco*

*ff* **3** **4**

46-48 50-53

54 *rit.* **2** *riten. Col Canto* **Presto**

55-56 *a2* *f*

**Iº Tempo** *rall.*

59-62 **4** **3** 63-65

**Più mosso ma andante**

66-68 **3**

69 **Allegro** *poco rall.*

*ff*

Iº Tempo

Allegro mosso

127 *ff* *ff* **3** 130-132

133 *ff* **2** 136-137 *p*

141 *ff* *rall.* *a tempo* *p*

146 *f*

Meno mosso assai

Deciso

152 *ff* **5** 154-158 *f*

162 *a2*

Fine dell'atto IIIº

167

4<sup>o</sup> ato

4° ato

25: Cena e Strofe

Andante giusto

1

*p*  
(original: em Fá)

5

*pp* *ff*

10

*pp*

17

*f*

2

20-21

22 *come prima*

24-28 *p* 31-32

33 *cresc.* *p*

39 *f* *ff marcato*

26

1 *un poco stentato* 12 4-15

1º Tempo 4 *un poco affrettando* 2 16-19 20-21

Lentamente 9 Allegretto molto 4 2 22-30 31-34 36-37 *f*

38

*f* *ff* (original em Mi) *p*

42 **Allegretto marcato**

*p*

48 *poco rall.*

*pp* *pp*

1º Tempo

*p* *f*

61

*f*

66

*ff* *p*

72 **Andante**

7

73-79

1º Tempo, Agitato

*un poco riten.*

81-84 *ff* 87-89 90-91

92 *rall.* 1º Tempo, come prima

*p*

97

*pp*

104 *rall.*

*pp*

107 1º Tempo

*p* *f*

111

115

*ff*

27: Cantabile – Gajolo

1 (original: em Fá) **Moderato**

2-3 5-14

**Presto** **4** *mosso* **Andante cantabile** **10**

15-18 21-30

31

*f* *pp* *dim.*

35 **1º Tempo**

*pp* 38-39

40 *un poco animato*

*p* *ff marcato*

45

*p*

28: Invettiva – Coro

1 **Andantino nosso**

*pp sotto voce* *ff*

6 *a piacere* *animato il tempo*

**2**  
7-8 *f marcato*

12 **Allegro deciso**

*f* *f*

16

**Allegro giusto**

**8**  
20-27 *f*

28

32

*ff* *ff*

35

39

43

47

*poco rall.* **1º Tempo**

*f* *p*

51

5

54-58

**1º Tempo**

8

59-66

67

*f*

71

*ff* *ff*

75

*ff*

79

**3**  
82-84

85

*pp dim.*

89

*pp*  
**2**  
92-93

94

*ff deciso* *f*

## 29: Scenetta – Cambro

*cadenza a piacere* **4** *un poco affrettando* **2** *ritenuto* **3**

1-4 5-6 7-9

**9** *Andante espressivo* *poco riten. rall.* **2** *come prima* **3** *con più moto* **5**

10-18 19-20 22-24 25-29

**6**

31-36

**Lento** **9**

37-45

**Andante moderato** **3** *accel.* *presto*

46-48

**Allegro agitato** *meno assai* *poco rall.* **2**

51 55-56

**Andante moderato** **6** *smorzando* **2** *rall.*

58-63 64-65 66-67

69 **4**

*p* 72-75

76 *dim.*

30: Romanza

**Lentamente** **4** *un poco più animato* **4** *rall.*

1 2-5 6-9

*in tempo animato* **2** *poco rit.* *rall.*

11-12

14 a2 *rit.* *riten.* **5**

*f* *f* 17-21

*un poco affrettando* *riten.*

22-25 26-27

**Andante molto**

30

*pp*

34

**12**

39-50

51 *rall.*

*ff* 53-54

55 *più mosso* *riten.* *più mosso* *riten.*

58-63

**1º Tempo**

64

*pp*

68

*p* *sfz*

**4** **4**

72-75 76-79

**4**

80-83

84

*col canto* *rall.*

*ff* **12**

86-97

*un poco più mosso*

**2** **2**

99-100 101-102

*riten.*

**4**

103-106

## 31: Gran scena – Quartetto finale

1 **Andante mosso**

5  
4-8

9 *a2* *a piacere*

*p*

*in tempo un poco meno mosso*

2  
13-14

*f*

17 **Moderato**

*p*

20 **Andante espressivo**

*ppp*

23

9  
26-34

35 *smorzando*

*pp*

38 **Lento**

**4**  
40-43  
*ff* *ff*

*smorzando* **Presto deciso** **Allegro mosso**

**9** **2** **9**  
47-55 56-57 58-66

67 *a2*

**5**  
68-72  
*ff* *ff deciso*

*rall.* **Allegro**

**2** **4**  
75-76 77-80  
*f*

**Allegro più mosso energico**

**3** *a2* **3** **4**  
*ff* *f*  
86-89

90

**3** **3** **3** **3**  
*ff*

93

*ff*

97

*ff* **6**  
99-104

105

*f*

110

*meno mosso* *rall.*

*mf* **2**  
112-113

**Andante** *riten.* **Allegro un poco agitato**

**4** **4**  
115-118 121-124

125

*p* **10** *poco rall.* **4**  
127-136 137-140

**Andante espressivo** **Andante**

**8** **8**  
141-148 149-156

*animando*

**3**

160

**4**

**1**

**15**

185

189

*l'istesso movimento*

**6**

**Allegro non troppo**

**12**

*rall.*

**Andante moderato**

*smorzando*

**8**

**10**

213-220

222-231

233 **Allegro vivo**

239 *affrettando*

244 *a2*

Trompete 1 em Si bemol

1º ato

Trompete 1 em Si $\flat$

# Fosca

ópera em quatro atos

Libretto de  
Antonio Ghislanzoni

A. Carlos Gomes

## Preludio

**Allegro molto, vivace**

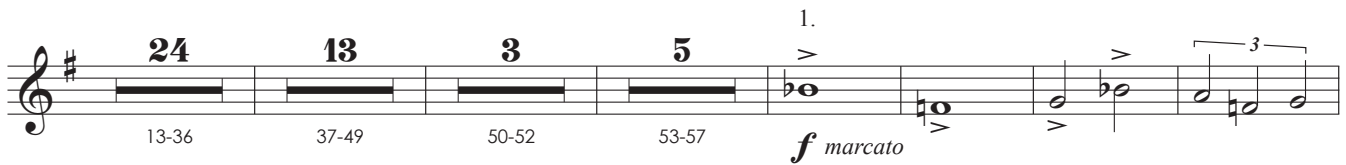

**Andante moderato**

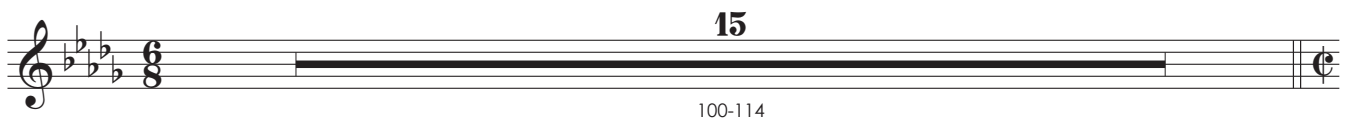

**Lo stesso movimento**

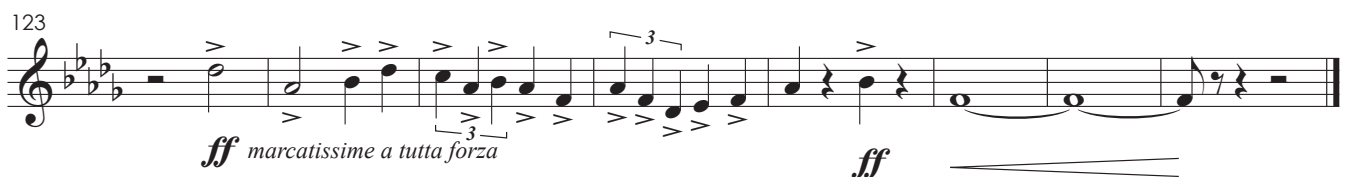
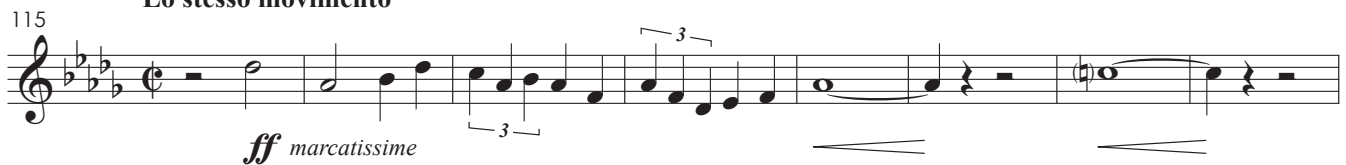

1° ato

Preludio: Scena – Gajolo e coro

Allegro energico

(original: em Fá) *fff* a tutta forza

1: Scena – Gajolo e coro

Allegro mosso

Si alza la tela

(original: em Fá) *p* *f*

11

a2

17

*fff* tutta forza

17

23-39

40

*ff* *ff*

*Si alza la tela*

46

*ff*

51

*marcato*

57

*mf* 2 63-64

65 a2

*mf*

71 a2

*ff* 3 75-77

78

*f* 10 82-91

92 a2

*f* 4 96-99

2

3  
1-3 (original: em Fá) 7-10

**Andante mosso**

7 7 3  
12-18 20-26

**Andante religioso**

29 11 8  
31-41 42-49

**Allegro deciso**

50  
*f*

54  
*f*

**Andante**

*poco riten.*

7 3  
58-64 66-68

**Allegro mosso**

16 7  
69-84 88-94  
*f* *ff*

95 a2

7  
98-104

105 meno mosso

3  
111-113

114 **Allegro deciso**

*f*

117

7  
123-129

130 meno mosso

2  
133-134  
*ff marcato*

**Andante** 1.

4 ppp 7

137-140  143-149

**Allegro deciso** 1.

4 p sfz

150-153

158

*ff*

163

168

a2

### 3: Cambro

Andante

1-2  
(original: em Fá)

7

*più mosso*

8-9

*f*

*a tempo*

11-12

Andante mosso

*più animato*

7

13-19

4

20-23

3

2

25-26

*f*

*f*

7

29-35

4

**Lentamente**

1 (original: em Fá) *f* **5** **4** *ff* **8**

3-7 8-11 13-20

**Andante animato assai**

21 *f* **3** *f*

22-24

**Allegro deciso**

27 *f* **5** *p* *cresc. molto*

29-33

**La stejis movimento in due**

35 *ff* **3**

a2

40 **3** *ff*

**Come prima**

44 **8**

46-53

5: Preghiera

**Allegro**

(original: em Fá) 1-2

**Andante**

4-15

17-20 23-31 *ff* *f*

6

**Allegro deciso come prima**

1 a2 *f* (original: em Fá) 4-5 *ff*

9 3

14

18

17-34

*ff*

35-39

**Allegro deciso**

8

41-48

6

49-54

*ff deciso*

**Allegro deciso**

57

13

58-70

*ff*

71

*f*

77 *ff*

82 *f*

87 *ff*

## 7: Aria-Cambro

18

(original: em Fá) 1-18

**Andante mosso espres.**

19 *f*

10 20-29

*più mosso*

3 4 31-33 34-37 *ff*

**14**  
39-52

**Presto**  
**6**  
53-58

**Andante**  
59  
**12** 60-71 *ff* **8** 74-81

82 1. solo

**Presto** *rall.* **Andante**  
86 *ff* **9** 88-96 *ff*

**2** 98-99 1. solo *f* *rall.*

**1<sup>o</sup> Tempo**  
103 **8** 104-111

115

*ff*

121

*sffz*

## 8: Scena e Dueto

**Andante espressivo**

8

(original: em Fá) 1-8

5

9-13

**Allegro mosso**

14

*f*

*col canto*

a2

4

19-22

*f deciso*

**Allegro giusto** **23** *poco rall.* 1. solo

26-48 *p* *smorzando*

**Andante maestoso** *secca* 1.

52 *pp* *f* *pp*

*secca* *un poco afrett.*

57 *f* 60-61 62-63 *pp*

*col canto* *poco riten.* *col canto* **6**

65 71-76

*un poco più mosso* **10** *rall.* **3**

77-86 87-89

**Andante expres. come prima** *col canto*

90 *ff*

**Allegro deciso** *a2*

96 *ff*

100 *secondando il canto*

*f*

**Allegro giusto come prima**

22 *a2* *in tempo* 6

103-124 *ff* 128-133

**Allegro cantabile**

6

134-139

11 3 5

141-151 153-155 157-161

**Andante moderato**

10

162-171

*poco più mosso* 5 *a piacere* 9

172-176 177-185 *ff*

*a2 soli* 2 *rall.*

189-190

Molto Lento

12  
194-205

*agitato*  
3 2 18  
206-208 210-211 213-230  
*ff*

233  
*ff*

4  
238-241

244 a2  
247-248

9: Scena e Terzettino

Allegro deciso

1 7  
2-8  
(original: em Fá)

9 *poco rall.*

*ff* 12-14

16 *f*

*f* *ff* 17-18

*poco rall.* *a tempo*

22-26 27-28 *ff*

*ff*

31-32 *ff*

35 *ff*

*ff* *a2*

*poco rall.* *meno mosso assai*

40-48 49-50 51-53  $\frac{3}{4}$

54 **Andante espressivo**

*ff*

**Lento** **Allegro cantabile come prima**

59-60 61-66 68-71

72 a2

*ff*

*afrettando*

75-76 *ff* 78-80

**Come prima**

81-86

88-97

98

100-111

2º ato

2º ato

10: Scena d'Amore e Duettino

Andante mosso **2** Allegretto (♩. = 92) *meno* **3** *come prima* **8**

(original: em Ré) 1-2 3-5 6-8 9-16

Andante tranquillo (♩. = 58) *un poco più animato*

65 42 9 6

17-81 82-123 124-132 134-139

11: Dialogo e Canzone

Andante (♩ = 72)

(original: em Ré) 5 1-5

6

*p*

Un poco più animato (♩ = 100)

*rall.*

5

11-15

*ff*

18

*meno*

*senza rigor di tempo*

*dim. e rall.*

Andante mosso (♩ = 80)

Allegretto pastorale (♩ = 108)

6

8

20-25

26-33

Poco più animato (♩ = 152)

**Agitato**

4

8

34-37

*f*

39-46

**Animato**

1. solo

47

*ff*

51

2

54-55

56 **Allegretto mosso deciso** (♩ = 152) a2 *ff*

58 *molto energico* *ff*

62 **5** 64-68

12: Cena IIª

**Andante mosso** (♩ = 88) a2 **9** **14** *f* *f*

(original: em Lá) 1-9 11-24

**Allegretto risoluto** (♩ = 126) a2 **3** **4** **5** *f* *ritenuto*

26-28 34-37 39-43

44 1. solo

48

52 *ritenuto* *rall.* *risoluto*

*f* 55-62 63-70

**Animato, 1<sup>o</sup> tempo**

71 *rit.*

*ff*

*animando sempre*

76-80 81-82

83 *affrett.*

a2

*ff* *sffz*

88

*ff* 90-92 *f*

13: Terzetto

**Allegretto** **9** **1º tempo** **7**

(original: em Lá) 1-9 *f* 11-17 *f*

*rall.* **14** *ritenuto*

19-32

**Lento** **3**

35-37

**Andante mosso** (♩ = 152) **5** **1.** *affrett.*

(original: em Fá) 39-43 *f*

*l'istesso tempo* **20** **Cantabile** (♩ = 160) **30** *affrett.* **2**

48-67 68-97 98-99

*poco rit.* **2** **4**

100-101 103-106

## 14: Cena e Frase

1 **Andante come prima**

(original: em Lá) 10  
2-11

12 **Come prima, ma un poco meno mosso** **L'istesso movimento**

*f* 7 23 3  
13-19 21-43 44-46

47 **Più lento** **Andante espressivo**

(original: em Fá) 4 6  
52-57

*poco più mosso*

3 59-61 *ff* ff

65

15: Duettino

Allegro marcato (♩ = 100)

14

(original: em Fá) 1-14

15

a2

*pp* sotto voce

a tempo

2

17-18

19

*misurato*

2

*risoluto*

21-22

Allegro deciso marcato (♩ = 168)

24

a2

*ff*

*secca*

28

*mf*

5

29-33

*ff*

2

35-36

Allegretto

7

37-43

Andante

2

44-45

rall.

3/4

**Andante mosso animato** (♩ = 92) a2

48-52 55-59

**Risoluto** (♩ = 144) a2

70 72-73 74-75

**Allegro giusto**

11 1-11

(original: em Mi)

**Andante pastorale**

47 12-58

59

63-67

## 16: Passaggio degli sposi

**Allegro giusto**

11 1-11

(original: em Mi)

**Andante pastorale**

47 12-58

59

63-67

68

*f*

72

*meno mosso assai*

*poco rit.*

1º tempo

**4**

**4**

*più mosso*

**5**

84-87

88-91

92-96

97

a2

101-103

106

*poco rit.*

108-109

110-112

## 17: Aria

**Allegro giusto ritenuto**

18  
(original: em Fâ) 1-18

a2

*ff*

20

a2

*rall. e dim*

2

23-24

*f*

**Andante mosso espressivo**

22

25-46

**Andante**

25

47-71

*ritenuto*

*rall.*

*rall.*

**1º tempo**

8

76-83

1.

*mf*

87

a2

93

94-100

18: Gran Scena e Coro nella Chiesa

**Allegro mosso marcato**

1

(original: em Fá) 3-18

**Andante mosso** *ritenuto*

15 5 6 6 3 3

20-34 35-39 *f*

2 a2 3

42-43 *ff* 46-48

9 11

49-57 *ff* tutta forza 60-70

71

*ff*

74

*ff* 2 2

76-77 79-80

*Si omette l'ultima battuta*

## 19: Gran scena – Finale secondo

**Allegro giusto**

15  
 (original: em Fá) 1-15

16

**Allegro agitato**

10 18  
 21-30 31-48

**L'istesso movimento in quattro 1º tempo**

16 8  
 49-64 65-72

75

8  
 80-87

93 **L'istesso movimento** *un poco ritenuto*  
 3  
 96-98

99 *affrettando*

*f* 102-105

106 a2

*f* 107-116

**Agitato**

121-122

*ff*

*a tempo*

**Allegro moderato cantabile** col canto  
1. solo

128-139

*f*

143 **Allegro marcato**

*f* *ff*

*a tempo* *rall.* **Allegro**

147-150

*ff*

155-157 *ff* 160-170

**Andante**

173-180

*ff*

7  
183-189

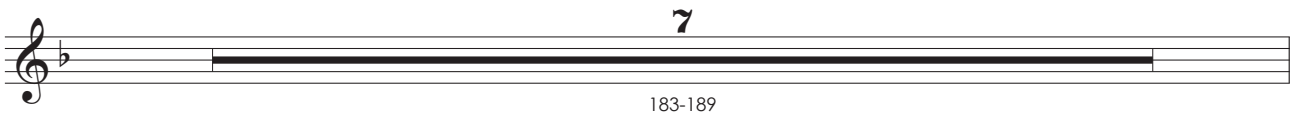

6 *animando* 3 *rall. col canto*  
190-195 196-198

199 1. solo a2  
*ppp* *p*

205 *Presto vivo* a2  
*ff*

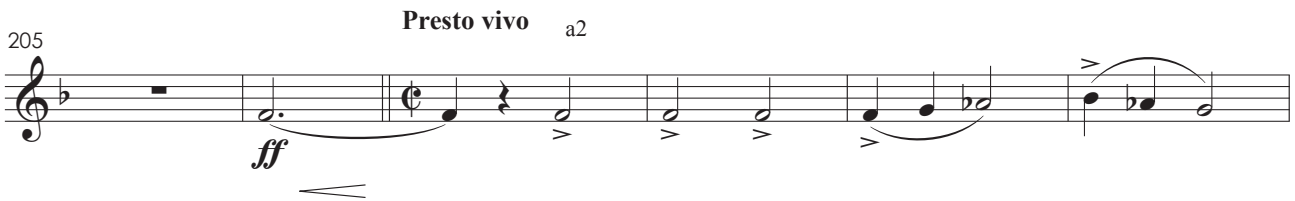

211  
*ff* *ff*

221  
*ff*

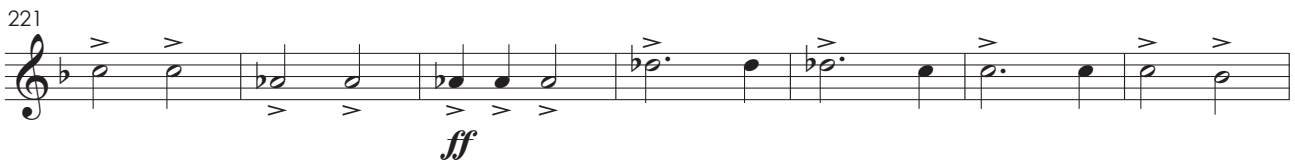

228 2  
234-235

236 2  
243-244

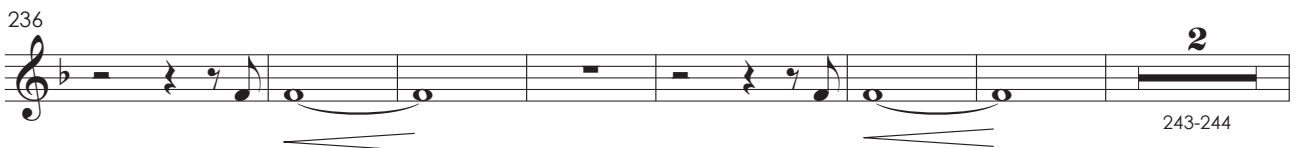

245

249

*ff*

L'istesso movimento  
*un poco ritenuto e agitato*

257

3 4

258-260 261-264

265

**Allegro deciso**

*ff*

269

273

a2

**Allegro giusto**

8 24

279-286 287-310

*energico*

*poco più mosso*

3 2

312-314 317-318

*ff*

319

324

330

334

338

342-343

352-363

368

Andante

4 5  
372-375 376-380  
*ff*

*pesante*

2  
383-384

1º tempo grandioso

386

390

395 *ff* a2

398

402

3<sup>o</sup> ato

3<sup>o</sup> ato

20: Scena ed Aria

**Allegro mosso**

**Allegro giusto**

**Un poco meno mosso**

**Calmo**

**Allegro mosso poco agitato**

**Lento**

88

**Lento**

**Um poco più mosso**

**Sempre in tempo marcato**

**Lento**

**Andante espressivo**

**Allegro agitato**

150

*quasi affrett. riten. Col Canto*

168-169 170-172 175-181

## 21: Scena e Duetto – Orfana e Sola nel materno tetto

*Andante sostenuto* Scena IIª

(original: em Fá) 2-6 7-8 *f*

*Allegro deciso*

11 13-16 19-22 *f* *ff*

*Allegro giusto*

23-30 *ff*

*Deciso*

35-36 38-54 *ff*

55

*f* 58-64 *f*

66

**Meno mosso** *rall.* **Andante moderato**

69-70

**Andante sostenuto** **20** **6** *un poco affrett* **3** *rall.*

72-91 93-98 99-101

**Animato e marcato** **4** *a2* *cresc. sempre*

103-106 3 3 3

*largamente* **4** **3**

111-114 115-117

**1<sup>o</sup> Tempo un poco più animato** **6** *rall.* **5** **4** *riten. Col Canto*

119-124 126-130 132-135

**Allegro non troppo** **2** *agitando poco a poco* **6**

137-138 139-144

145

*ff* 3 3

149

*rall.* 7

151-157

**Allegretto agitato un poco**

158

*rall. col canto* *a tempo* 10 16

159-168 169-184

**Un poco meno mosso**

**Grandioso**

185-191

1. *p* *ff*

195

a2 2

197-198

199

*ritenuto* 4 8

200-203 205-212

22: Coro

**Andante giusto**

**6**

1. **3**

**12**

1-6 (original: em Fá) *p* 10-21

**Andante mosso, ma poco**

**10**

22-31

**un poco agitato** **Poco più mosso** *rall.*

**3** **4** **6**

32-34 35-38 39-44

**Allegro mosso**

45 **16**

46-61 *p*

64 **3** **3** **3** **3**

69 **3** **3** **3** **3**

74

78

82

83-85

89

92-107

108

*poco rall.*

**Iº Tempo**

110-127

23: Cena e Duetto – Tu la nevrar negli impeti

TACET

**8**

**9**

**Andante un poco mosso** **Presto** **Col Canto**

1-8

9-17

**Lentamente**

7  
20-26

**In tempo**

3  
27-29

24

**Andante marcato**

*p* *>* 3  
5-7  
(original: em Fá)

8 *col canto* *(dopo la parola)* 6  
10-15

**Moderato**

9 *rall.*  
16-24

**Andante espressivo**

14  
26-39

*animando un poco* **3** **6** *affrettando un poco* **5** **animato**

40-42 43-48 50-54

*rit.* **2** *riten. Col Canto* **Presto** **1º Tempo** **4** *rall.* **3**

55-56 59-62 63-65

**Più mosso ma andante**

Trompetes 1-2 em Mib

**3**

66-68

**69** **Allegro** *poco rall.*

*ff*

**Andante mosso assai, quasi allegretto**

**2** **1.** *riten. Col Canto* **3**

73-74 76-78

**3** **1.** **9** **4**

80-82 84-92 93-96

**4** **5** *allargando* **7** *allargando*

97-100 101-105 106-112

**Allegro non troppo**

10  
113-122  
*ff*

**I<sup>o</sup> Tempo**

**Allegro mosso**

3 4 a2 5  
127-129 130-133 135-139  
*ff*

140  
144-147  
*f ff* *rall.* *a tempo* 4

148  
1.  
*f*

**Meno mosso assai**

**Deciso**

5  
152 154-158  
*ff f*

163  
a2

**Fine dell'atto III<sup>o</sup>**

167  
a2

4<sup>o</sup> ato

4<sup>o</sup> ato

25: Scena e Strofe

Andante giusto

8  
1-8  
(original: em Fá) *ff*

4  
14-17 *f*

22 *cresc. sempre* *ff*

3 11  
26-28 29-39 *come prima*

40 *f* *ff marcato*

26

*un poco stentato*

1

(original: em Fá)

12

4-15

16

**1<sup>o</sup> Tempo**

*p*

19

*un poco affrettando*

**Lentamente**      **Allegretto molto**

9      4      2

22-30      31-34      *f*      36-37

38

*f*      *ff*      2      40-41

**Allegretto marcato**

42

(original em Mi)

46 *poco rall.*

*sf* 47-53

1º Tempo

*f*

62 solo

*f*

66 1.

*ff* *p* *p*

Andante

8 72-79

1º Tempo, Agitato *un poco riten.*

4 81-84 *ff* 3 87-89 2 90-91

92 *rall.* 1º Tempo, come prima

*p*

98 *rall.*

*f* 99-105

107 **1<sup>o</sup> Tempo**

*f*

111 *solo*

*f*

115

*ff*

27: Cantabile – Gajolo

**Moderato**

(original: em Fá) 2-3 5-14

**Presto** *mosso* **Andante cantabile**

15-18 21-35

**1º Tempo** *un poco animato*

36-39 40-42 *p ff marcato* 47-49

28: Invettiva – Coro

**Andantino nosso**

1 (original: em Fá) *pp sotto voce* *ff* 3 *f*

*a piacere* 2 *animato il tempo* 3

6 7-8 9-11

**Allegro deciso**

12 *f* *f*

17

**Allegro giusto**

8

20-27

28 *f* **2** 30-31

32 *ff* *ff*

36

40

45 *f*

49 *poco rall.* **1<sup>o</sup> Tempo** *p*

**1<sup>o</sup> Tempo** **6** **8** 53-58 59-66

67

*f*

71

*ff*

75

*ff*

79

12

82-93

94

*ff* deciso

*f*

29: Scenetta – Cambro

*cadenza a piacere*

4

(original: em Fá)

1-4

*un poco affrettando* **2** *ritenuto* **3**

5-6 7-9

**Andante espressivo**

**9**  
10-18

*poco riten. rall.* **2** *come prima* **3**

19-20 22-24

*con più moto*

**5**  
25-29

**6**  
31-36

**Lento**

**9**  
37-45

**Andante moderato**

46 *pp* *accel.* *presto*

*pp* *accel.* *presto*

**Allegro agitato** **4** *meno assai* **2** *poco rall.*

51-54 55-56

**Andante moderato** **6** *smorzando* **2** *rall.* **2**

58-63 64-65 66-67

**11**

69-79

## 30: Romanza

**1** **Lentamente** **4** *un poco più animato* **4** *rall.*

(original: em Fá) 2-5 6-9

*in tempo animato* **2** *poco rit.* *rall.*

11-12

**14** *rit.* **2** *riten.* **5** **4** *un poco affrettando riten.* **2**

15-16 17-21 22-25 26-27

**Andante molto** *rall.*

**21**  
30-50  
*ff*

**2**  
53-54  
*più mosso* *riten.* *più mosso*

*riten.* **6** **1<sup>o</sup> Tempo** **20** *col canto* *rall.*

58-63 64-83  
*ff*

**12** **2**  
86-97 99-100

*un poco più mosso* **2** *riten.* **3** **2**

101-102 103-105

## 31: Gran scena – Quartetto finale

**Andante mosso** *a piacere* *in tempo un poco meno mosso*

**10** **2** **4**

(original: em Fá) 1-10 11-12 13-16

**Moderato** **3** **Andante espressivo** **17**

17-19 20-36

*smorzando* **Lento** **3** **4** **ff** **ff**

37-39 40-43

46 *smorzando* **9** **Presto deciso** **2**

47-55 56-57

**Allegro mosso** **9** **ff** **5**

58-66 68-72

73 *ff deciso* *rall.* **2** **Allegro** **5**

75-76 77-81

**Allegro più mosso energico** **ff** **f**

82

**4** **ff**

86-89

94

*ff* *ff*

7  
99-105  
*f*

108

*f* *meno mosso* *rall.*  
3  
111-113

**Andante**

4  
115-118  
*f* *riten.*

**Allegro un poco agitato** *poco rall.* **Andante espressivo**

16 4 8  
121-136 137-140 141-148

**Andante** *animando*

8 12  
149-156 157-168

**15**

170-184

185

*f* *ff*

189

*l'istesso movimento* **6** **12**

191-196 197-208

209

*rall.*

**Andante moderato** **8** *smorzando* **5** a2

213-220 221-225

**Allegro vivo** **4** a2 *ff*

228-231

237

*affrettando*

242

a2

Trompete 1 (Original)

1<sup>o</sup> ato

Trompete 1 em Si $\flat$

# Fosca

ópera em quatro atos

Libretto de  
Antonio Ghislanzoni

A. Carlos Gomes

## Preludio

**Allegro molto, vivace**

2-11

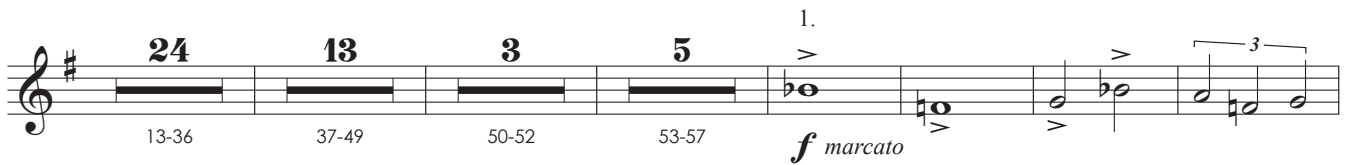

13-36

37-49

50-52

53-57

*f marcato*

*rall.*

68-95

96-98

**Andante moderato**

100-114

**Lo stesso movimento**

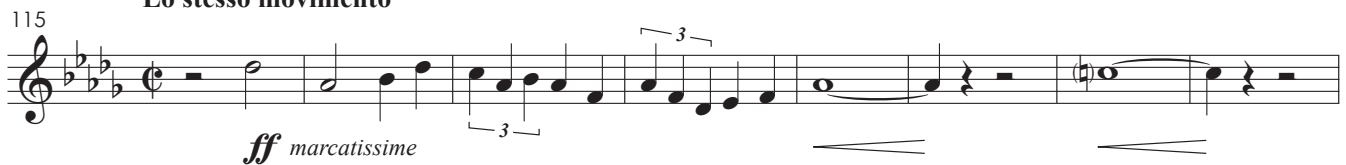

*ff marcatisime*

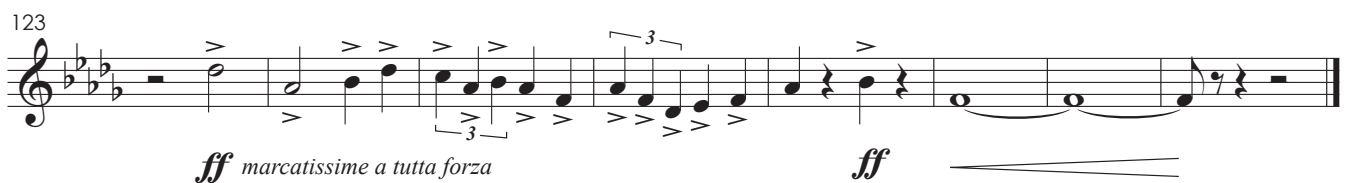

*ff marcatisime a tutta forza*

*ff*

1° ato

Preludio: Scena – Gajolo e coro

Allegro energico

(original: em Fá) *fff* a tutta forza

1: Scena – Gajolo e coro

Allegro mosso

Si alza la tela

(original: em Fá) *p* *f*

*f*

*fff*

*fff* tutta forza

23-39

40

*ff* *ff*

*Si alza la tela*

46

51

*marcato*

57

*mf* 63-64

65

a2

*mf*

71

a2

*ff* 75-77

78

*f* 82-91

92

a2

*f* 96-99

2

3  
1-3  
(original: em Fá) 7-10

**Andante mosso**

7 7  
12-18 20-26

**Andante religioso**

29 11 8  
31-41 42-49

**Allegro deciso**

50

54

**Andante**

*poco riten.*

7 3  
58-64 66-68

**Allegro mosso**

16 7  
69-84 88-94

95 a2

7  
98-104

105 meno mosso

3  
111-113

114 **Allegro deciso**

*f*

117

7  
123-129

130 meno mosso

2

133-134

*ff marcato*

**Andante**

1.

4

1.

7

137-140

*ppp*

143-149

**Allegro deciso**

1.

4

1.

150-153

*p* *sfz*

158

*ff*

163

168

a2

### 3: Cambro

Andante

1-2  
(original: em Fá) *p*

7

*più mosso*

*a tempo*

8-9 11-12

Andante mosso

*più animato*

13-19 20-23 25-26 29-35

4

**Lentamente**

1 (original: em Fá) *f* 3-7 8-11 *ff* 13-20

**Andante animato assai**

21 *f* 22-24 *f*

**Allegro deciso**

27 *f* 29-33 *p* *cresc. molto*

**La stejis movimento in due**

35 *ff* 3

40 *ff*

**Come prima**

44 46-53

5: Preghiera

**Allegro**

**Andante**

6

**Allegro deciso come prima**

14 *ff* 18 17-34

5 35-39

**Allegro deciso**

8 41-48

6 49-54 *ff deciso*

**Allegro deciso**

57 *ff* 13 58-70

71 *f*

77 *ff*

82 *f*

87 *ff*

7: Aria-Cambro

18

**Andante mosso espres.**

19 *f*

*più mosso*

14  
39-52

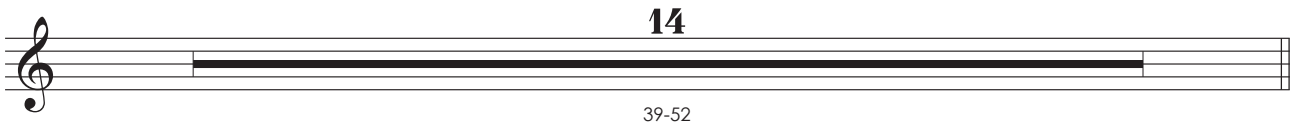

Presto  
6  
53-58

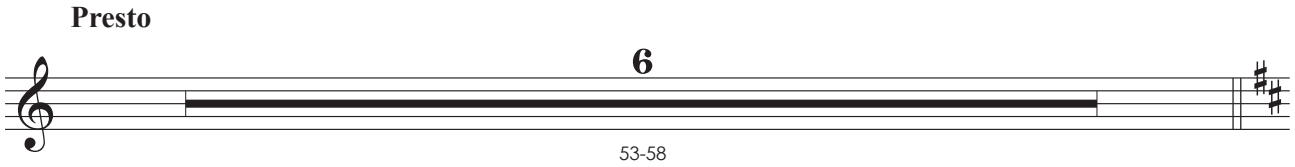

59 Andante  
12  
60-71  
2/4  
ff  
8  
74-81

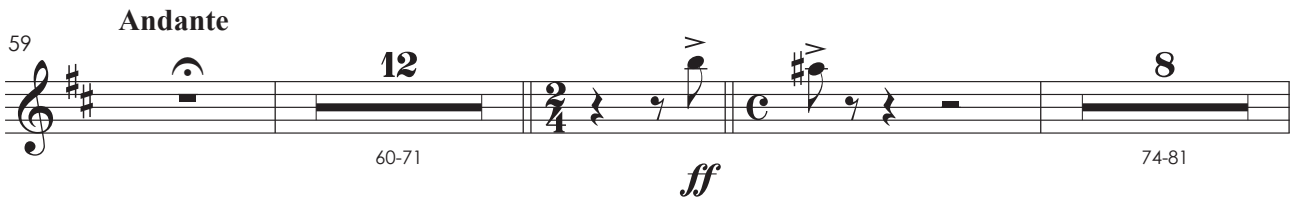

82 1. solo

86 Presto  
ff  
3 3  
rall.  
Andante  
9  
88-96  
ff

2  
98-99  
1. solo  
f  
rall.

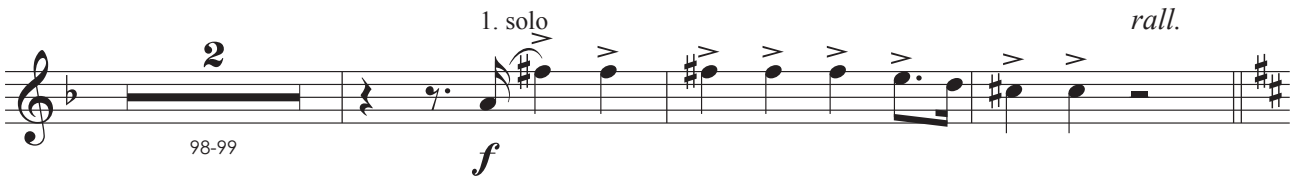

103 1° Tempo  
8  
104-111

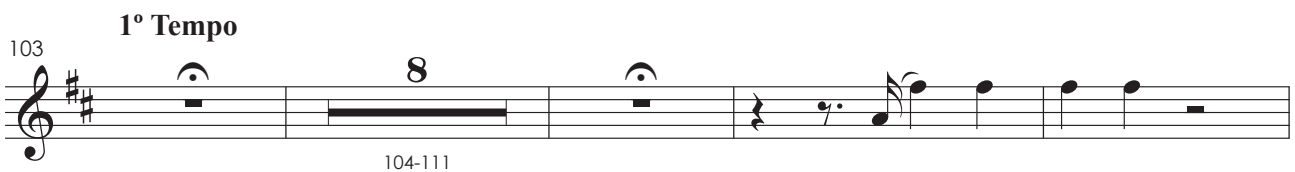

115

*ff*

121

a2

*sffz*

## 8: Scena e Dueto

**Andante espressivo**

8

(original: em Fá)

1-8

5

9-13

**Allegro mosso**

14

*f*

*f*

col canto

a2

4

19-22

*f deciso*

**Allegro giusto** **23** *poco rall.* 1. solo

26-48 *p* *smorzando*

**Andante maestoso** 1. *secca* 1.

52 *pp* *f* *pp*

57 *secca* *un poco afrett.*

60-61 62-63 *f* *pp*

65 *col canto* *poco riten.* *col canto* **6**

71-76 *pp*

*un poco più mosso* **10** *rall.* **3**

77-86 *ff*

**Andante expres. come prima** *col canto*

87-89 *ff*

**Allegro deciso** a2

96 *ff*

*secondando il canto*

100 *f* 1. 3

**Allegro giusto come prima**

22 *ff* a2 *in tempo* 6 103-124 128-133

**Allegro cantabile**

6 134-139

11 3 5 141-151 153-155 157-161

**Andante moderato**

10 162-171

*poco più mosso*

*a piacere*

5 9 *ff* 3 3 172-176 177-185

*a2 soli*

*rall.*

2 189-190

Molto Lento

12

194-205

*agitato*

3

2

18

206-208

*ff*

210-211

213-230

233

*ff*

4

238-241

244

a2

2

247-248

9: Scena e Terzettino – Finale primo

**Allegro deciso**

1

7

(original: em Fá)

2-8

9 *poco rall.*  
*ff* 12-14

16 *f* 17-18 *ff*

*poco rall.* *a tempo*  
22-26 27-28 *ff*

31-32 *ff*

35 *ff*

*poco rall.* *meno mosso assai*  
40-48 49-50 51-53

54 **Andante espressivo**  
*ff*

**Lento** **Allegro cantabile come prima**

59-60 61-66 68-71

72

*ff*

*afrettando*

75-76 78-80

*ff* <

**Come prima**

81-86

88-97

98

100-111

2º ato

Trompete 1 (Original)

2º ato

10: Scena d'Amore e Duettino

**Andante mosso** **2** **Allegretto** (♩ = 92) *meno* **3** *come prima* **8**

(original: em Ré) 1-2 3-5 6-8 9-16

**Andante tranquillo** (♩ . = 58) *un poco più animato*

65 42 9 6

17-81 82-123 124-132 134-139

11: Dialogo e Canzone

**Andante** (♩ = 72)

5

(original: em Ré) 1-5

6

Un poco più animato (♩ = 100)

rall.

5

11-15

*ff*

18

*meno*

*senza rigor di tempo*

*dim. e rall.*

Andante mosso (♩ = 80)

Allegretto pastorale (♩ = 108)

6

8

20-25

26-33

Poco più animato (♩ = 152)

Agitato

4

8

34-37

*f*

39-46

Animato  
1. solo

47

*ff*

51

2

54-55

56 *Allegretto mosso deciso* (♩ = 152) a2 *ff*

58 *molto energico* *ff*

62 *5* 64-68

12: Cena IIª

*Andante mosso* (♩ = 88) a2 *9* *14* *f* *f*

(original: em Lá) 1-9 11-24

*Allegretto risoluto* (♩ = 126) a2 *3* *f*

26-28

*Allegretto marcato* (♩ = 96) *ritenuto* *4* *5* *ff*

32 34-37 39-43

44 1. solo

48

52 *ritenuto* *rall.* *risoluto*

*f* 55-62 63-70

**Animato, 1º tempo**

71 *rit.*

*ff*

*animando sempre*

5 2

76-80 81-82

83 *affrett.*

a2

*ff* *sffz*

88

*ff* 90-92 *f*

## 13: Terzetto

**Allegretto** **1º tempo**

**9** **7**

1-9 11-17

(original: em Lá) *f* *f*

*rall.* *ritenuto*

**14**

19-32

**Lento**

**3**

35-37

**Andante mosso** (♩ = 152) *affrett.*

**5** 1.

39-43 *f*

(original: em Fâ)

*l'istesso tempo* **Cantabile** (♩ = 160) *affrett.*

**20** **30** **2**

48-67 68-97 98-99

*poco rit.*

**2** **4**

100-101 103-106

14: Cena e Frase

1 **Andante come prima**

(original: em Lá) 10  
2-11

12 **Come prima, ma un poco meno mosso** **L'istesso movimento**

*f* 7  
13-19 *f* 23  
21-43 3  
44-46

47 **Più lento** **Andante espressivo**

(original: em Fá) 4  
48-51 6  
52-57

*poco più mosso*

3 59-61 *ff* *ff*

65

*ff*

15: Duettino

**Allegro marcato** (♩ = 100)

14

(original: em Fâ) 1-14

15

a2 *a tempo*

*pp sotto voce* 17-18

19

*misurato* *risoluto*

21-22

**Allegro deciso marcato** (♩ = 168)

24

a2 *secca*

*ff*

28

*mf* 29-33 *ff* 35-36

**Allegretto**

**Andante**

*rall.*

7 2

37-43 44-45

**Andante mosso animato** (♩ = 92) a2

**Risoluto** (♩ = 144) a2

## 16: Passaggio degli sposi

**Allegro giusto**

**Andante pastorale**

68

*f*

72

*meno mosso assai*

77-79

*ff*

*poco rit.*

1º tempo

**4**

**Allegro giusto**

**4**

*più mosso*

**5**

84-87

88-91

92-96

97

a2

101-103

106

*poco rit.*

**2**

**3**

108-109

110-112

## 17: Aria

**Allegro giusto ritenuto**

18 a2  
 (original: em Fá) 1-18  
*ff*

20 a2 *rall. e dim*  
*f* 23-24

**Andante mosso espressivo**

22  
 25-46

**Andante**

25 *ritenuto* *rall.* *rall.*  
 47-71

**1º tempo**

8 1.  
 76-83 *mf*

87 a2

93  94-100

18: Gran Scena e Coro nella Chiesa

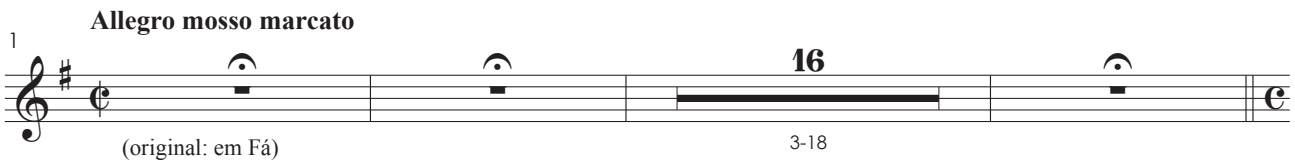
**Allegro mosso marcato**  
1  3-18  
(original: em F4)

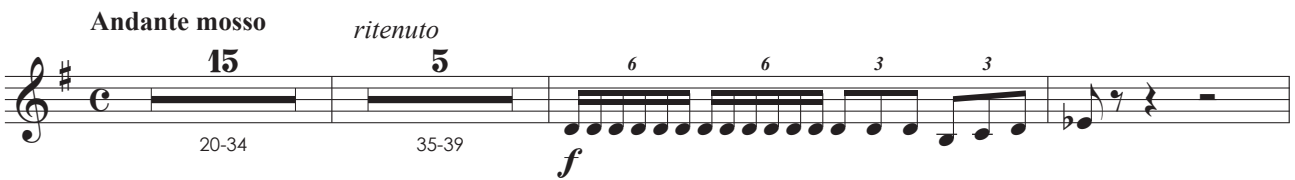
**Andante mosso** *ritenuto*  
 20-34 35-39 *f*

 42-43 *ff* 46-48

 49-57 *ff tutta forza* 60-70

71  *ff*

74  *ff* 76-77 79-80

*Si omette  
l'ultima battuta*

## 19: Gran scena – Finale secondo

**Allegro giusto**

15  
1-15  
(original: em Fá)

16  
*ff*

**Allegro agitato**

10 18  
21-30 31-48

**L'istesso movimento in quattro 1º tempo**

16 8  
49-64 65-72  
*f*

75

8  
80-87  
*f ff*

**L'istesso movimento***un poco ritenuto*

93 3  
96-98

99 *affrettando*

106 a2

*Allegro moderato cantabile* col canto  
1. solo

143 *Allegro marcato*

*a tempo* *rall.* *Allegro*

*Andante*

7  
183-189

6 *animando* 3 *rall. col canto*  
190-195 196-198

199 1. solo a2  
*ppp* *p*

205 *Presto vivo* a2  
*ff*

211  
*ff* *ff*

221  
*ff*

228 2  
234-235

236 2  
243-244

245

249

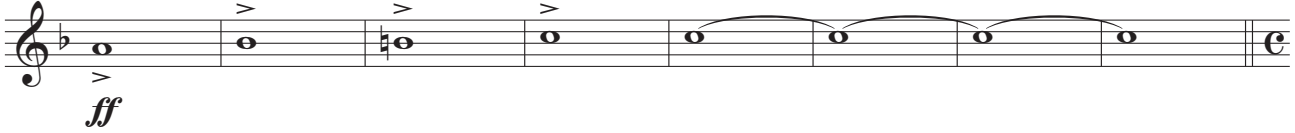

**L'istesso movimento**

*un poco ritenuto e agitato*

257

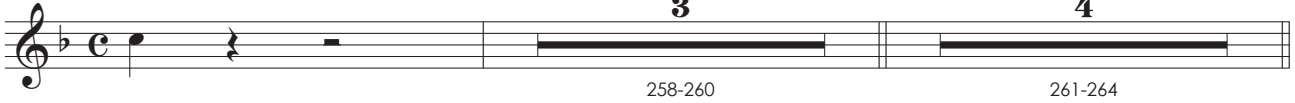

265

**Allegro deciso**

269

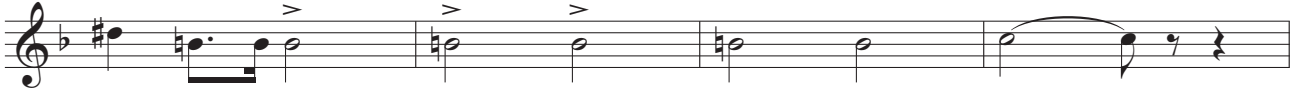

273

a2

**Allegro giusto**

*energico*

*poco più mosso*

319

324

*grandioso marcato*

330

334

*secca*

338

*vuoto ma in tempo*

*poco rall.*

1º tempo  
Allegro giusto

12

368

Andante

4 5  
372-375 376-380  
*ff*

*pesante*

2  
383-384

1º tempo grandioso

386

390

395 *ff* a2

398

402

3<sup>o</sup> ato

Trompete 1 (Original)

3° ato

20: Scena ed Aria

**Allegro mosso**

9 12 15

1-9 10-21 22-36

(original: em Fá)

**Allegro giusto**

5 8

37-41 44-51

*ff*

**Un poco meno mosso**

**Calmo**

53 8

54-61

**Allegro mosso poco agitato**

**Lento**

18 5

62-79 82-86

*ff* *f*

88

**Lento**

**Um poco più mosso**

**Sempre in tempo marcato**

**Lento**

**Andante espressivo**

**Allegro agitato**

150

*quasi affrett. riten. Col Canto*

2 3

168-169 170-172

7

175-181

## 21: Scena e Duetto – Orfana e Sola nel materno tetto

**Andante sostenuto**      **Scena IIª**

(original: em Fá)

5 2

2-6 7-8

*f*

**Allegro deciso**

11

4 4

13-16 19-22

*f* *ff*

**Allegro giusto**

8

23-30

*ff*

**Deciso**

2 17

35-36 38-54

*ff*

55 *f* 58-64 *f* <

66 *Meno mosso rall.* *Andante moderato* 69-70

*Andante sostenuto* 72-91 *un poco affrett* *rall.* 93-98 99-101

*Animato e marcato* 103-106 *a2* *cresc. sempre*

*largamente* 111-114 115-117

*1º Tempo un poco più animato* 119-124 *rall.* 126-130 *riten. Col Canto* 132-135

*Allegro non troppo* 137-138 *agitando poco a poco* 139-144

145 *ff* 3 3

149 *rall.* 7

**Allegretto agitato un poco**

158 *rall. col canto* *a tempo* 10 16

**Un poco meno mosso**

**Grandioso**

7 1. *p* *ff*

195 *a2* 2

199 *ritenuto* 4 8

22: Coro

**Andante guisto**

6  
1-6  
(original: em Fá)

*p*

12  
10-21

**Andante mosso, ma poco**

10  
22-31

**un poco agitato**      **Poco più mosso**      *rall.*

3      4      6

32-34      35-38      39-44

**Allegro mosso**

45

16  
46-61

*p*

64

69

74

*f*

78

82

**3**

a2

83-85

89

**16**

92-107

108

*poco rall.*

**I° Tempo**

**18**

110-127

23: Scena e Duetto – Tu la nevrarai negli impeti

TACET

**8**

**9**

**Andante un poco mosso** **Presto** **Col Canto**

1-8

9-17

**Lentamente**

7  
20-26

**In tempo**

3  
27-29

24

**Andante marcato**

*p* *>* 3  
(original: em Fá) 5-7

8 *col canto* *(dopo la parola)* 6  
10-15

**Moderato**

9 *rall.*  
16-24

**Andante espressivo**

14  
26-39

*animando un poco* **3** *affrettando un poco* **6** **animato** **5**

40-42 43-48 50-54

*rit.* **2** *riten. Col Canto* **Presto** **4** *rall.* **3**

55-56 59-62 63-65

**Più mosso ma andante**

Trompetes 1-2 em Mib

**3**

66-68

**69** **Allegro** *poco rall.*

*ff*

69-72

**Andante mosso assai, quasi allegretto**

**2** **1.** *riten. Col Canto* **3**

73-74 76-78

*p*

**3** **1.** **9** **4**

80-82 84-92 93-96

**4** **5** *allargando* **7** *allargando*

97-100 101-105 106-112

**Allegro non troppo**

10  
113-122 *ff*

**Iº Tempo**

**Allegro mosso** a2  
3 4 5  
127-129 130-133 135-139 *ff*

140 *f* *ff* *rall.* *a tempo* 4  
144-147

148 1. *f*

**Meno mosso assai** **Deciso**  
5  
152 154-158 *ff* *f*

163 a2

167 a2 **Fine dell'atto IIIº**

4<sup>o</sup> ato

4º ato

25: Cena e Strofe

Andante giusto

8  
1-8  
(original: em Fá) *ff*

4  
14-17  
*f*

22  
*cresc. sempre*  
*ff*

*come prima*  
3  
26-28  
11  
29-39

40  
*f*  
*ff marcato*

26

*un poco stentato*

1

(original: em Fá)

12

4-15

16

**1º Tempo**

*p*

19

*un poco affrettando*

**Lentamente**

**Allegretto molto**

9

4

2

22-30

31-34

*f*

36-37

38

*f*

*ff*

2

40-41

**Allegretto marcato**

42

(original em Mi)

46 *poco rall.*

*sf* 47-53

1º Tempo

*f*

62 solo

66 1.

*ff* *p* *p*

Andante

8 72-79

1º Tempo, Agitato *un poco riten.*

4 81-84 3 87-89 2 90-91 *ff*

92 *rall.* 1º Tempo, come prima

*p*

98 *rall.*

*f* 99-105

107 **1º Tempo**

*f*

111 *solo*

*solo*

115

*ff*

27: Cantabile – Gajolo

**Moderato**

(original: em Fá) 2-3 5-14

**Presto** *mosso* **Andante cantabile**

*ff* 4 15-18 3 3 3 15 21-35

**1º Tempo** *un poco animato*

36-39      40-42      *p ff marcato*      47-49

28: Invettiva – Coro

**Andantino nosso**

1

(original: em Fá) *pp sotto voce*      *ff*      *f*

*a piacere*      *animato il tempo*

6

7-8      9-11

**Allegro deciso**

12

*f*      *f*

17

*f*

**Allegro giusto**

8

20-27

28 *f* **2** 30-31

32 *ff* *ff*

36

40

45 *f*

49 *poco rall.* **1º Tempo** *p*

**6** **8** **1º Tempo**

67

*f*

71

*ff* *ff*

75

*ff*

79

**12**

82-93

94

*ff deciso* *f*

29: Scenetta – Cambro

*cadenza a piacere*

**4**

(original: em Fá) 1-4

*un poco affrettando* **2** *ritenuto* **3**

5-6 7-9

**Andante espressivo**

**9**

10-18

*poco riten. rall.* **2** *come prima* **3**

19-20 22-24

*con più moto*

**5**

25-29

**6**

31-36

**Lento**

**9**

37-45

**Andante moderato**

46 *pp* *accel.* *presto*

*pp* *accel.* *presto*

**Allegro agitato** **4** *meno assai* **2** *poco rall.*

51-54 55-56

**Andante moderato** **6** *smorzando* **2** *rall.* **2**

58-63 64-65 66-67

**11**

69-79

## 30: Romanza

**1** **Lentamente** **4** *un poco più animato* **4** *rall.*

(original: em Fá) 2-5 6-9

*in tempo animato* **2** *poco rit.* *rall.*

11-12

**14** *rit.* **2** *riten.* **5** **4** *un poco affrettando riten.* **2**

15-16 17-21 22-25 26-27

**Andante molto** *rall.*

**21**  
30-50 *ff*

**2**  
53-54 *più mosso* *riten.* *più mosso*

*riten.* **6** **1º Tempo** **20** *col canto* *rall.*

58-63 64-83 *ff*

**12** **2**  
86-97 99-100

*un poco più mosso* **2** *riten.* **3** **2**

101-102 103-105

## 31: Gran scena – Quartetto finale

**Andante mosso** *a piacere* *in tempo un poco meno mosso*

**10** **2** **4**

(original: em Fá) 1-10 11-12 13-16

**Moderato** **3** **Andante espressivo** **17**

17-19 20-36

*smorzando* **Lento** **3** **4** **ff** **ff**

37-39 40-43

46 *smorzando* **9** **Presto deciso** **2**

47-55 56-57

**Allegro mosso** **9** **ff** **5**

58-66 68-72

73 *ff deciso* *rall.* **2** **Allegro** **5**

75-76 77-81

82 **Allegro più mosso energico** **ff** **f**

86-89

**4** **ff**

86-89

94

*ff* *ff*

7  
99-105  
*f*

108

*f* *meno mosso* *rall.*  
3  
111-113

**Andante**

4  
115-118  
*f* *riten.*

**Allegro un poco agitato** *poco rall.* **Andante espressivo**

16 4 8  
121-136 137-140 141-148

**Andante** *animando*

8 12  
149-156 157-168

15

170-184

185

*f* *ff*

189

*l'istesso movimento* **6** **12**

191-196 197-208

209

*rall.*

**Andante moderato** **8** *smorzando* **5** a2

213-220 221-225

**Allegro vivo** **4** a2 *ff*

237

*affrettando*

242

a2

Trompete 2 em Si bemol

1º ato

Trompete 2 em Si $\flat$

# Fosca

ópera em quatro atos

Libretto de  
Antonio Ghislanzoni

A. Carlos Gomes

## Preludio

**Allegro molto, vivace**

**Andante moderato**

**Lo stesso movimento**

1<sup>o</sup> ato

## Preludio: Scena – Gajolo e coro

Allegro energico

(original: em F $\acute{a}$ ) ***fff*** *a tutta forza*

## 1: Scena – Gajolo e coro

Allegro mosso

*Si alza la tela*

(original: em F $\acute{a}$ ) ***p*** ***f*** ***fff*** *tutta forza*

23-39

40

*ff* *ff*

*Si alza la tela*

46

5  
47-51  
*marcato*

55

61

2  
63-64  
*mf* *mf*

67

71

a2  
3  
75-77  
*ff*

78

10  
82-91

92

a2  
4  
96-99

2

**Andante mosso**

**Andante religioso**

**Allegro deciso**

**Andante**

**Allegro mosso**

95 a2

7  
98-104

105 *meno mosso*

**3**  
111-113

**Allegro deciso**

114

**f**

117

7  
123-129

130 *meno mosso*

**ff** **f** **2** **ff marcato**

133-134

**Andante**

4 2 7

137-140 141-142 143-149

**Allegro deciso**

4 4

150-153 154-157

158

*ff*

166

*a2*

### 3: Cambro

Andante

2  
1-2  
(original: em Fá) *p*

7

*p* *più mosso* 2 *f* *a tempo* 2

8-9 11-12

Andante mosso

*più animato* 7 4 3 2 7

13-19 20-23 25-26 29-35

*f* *f*

4

**Lentamente**

1 (original: em Fá) *f* **5** **4** *ff* **8**

3-7 8-11 13-20

**Andante animato assai**

21 *f* **3** *f*

22-24

**Allegro deciso**

27 *f* **5** *p* *cresc. molto*

29-33

**La stejis movimento in due**

35 *ff* **3**

a2

39 **3** *ff*

**Come prima**

44 *ff* **8**

46-53

5: Preghiera

**Allegro**

(original: em Fá) 1-2

**Andante**

4-15

17-20 23-31

*ff* *f*

6

**Allegro deciso come prima**

1 a2

*f* (original: em Fá) 4-5 *ff*

9

14

18

17-34

*ff*

Dynamic marking: *ff*. Measure numbers: 14, 17-34, 18.

5

35-39

Measure numbers: 35-39, 5.

**Allegro deciso**

8

41-48

Measure numbers: 41-48, 8.

6

49-54

*ff deciso*

**Allegro deciso**

57

13

58-70

*ff*

71

*f*

77

*ff*

3

82

*f*

a2

3

89

2

91-92

*ff*

7: Aria-Cambro

18

(original: em Fá)

1-18

**Andante mosso espres.**

19

a2

10

20-29

*f*

3

4

31-33

34-37

*ff*

*più mosso*

14

39-52

**Presto**

**Andante**

**Presto**

*rall.*

**Andante**

*rall.*

**1º Tempo**

## 8: Scena e Dueto

**Andante espressivo**

5  
9-13

14 **Allegro mosso**

*f*

*col canto*  
a2

4  
19-22  
*f deciso*

**Allegro giusto** *poco rall.*

23  
26-48  
2  
50-51

**Andante maestoso** *un poco afrett.*

3  
52-54  
*f*  
secca  
6  
56-61  
2  
62-63

64 *poco riten. col canto col canto*

*pp*  
6  
71-76

*un poco più mosso* *rall.*

10  
77-86  
3  
87-89

90 **Andante expres. come prima** *col canto*

*ff*

96 **Allegro deciso** a2

*ff*

99 *secondando il canto*

*f*

**Allegro giusto come prima** a2 *in tempo*

22 6  
103-124 128-133  
*ff*

**Allegro cantabile** 6

6  
134-139

11 3 5

11 3 5  
141-151 153-155 157-161  
*ff*

**Andante moderato** 10

10  
162-171  
*ff*

*poco più mosso* **5** **9** *a piacere*

172-176 177-185 *ff*

**2** *a2 soli* *rall.*

189-190 *a2 soli* *rall.*

**Molto Lento** **12**

194-205

*agitato* **3** **3** **18**

206-208 209-211 213-230

233 *ff*

*ff*

**4** *a2*

238-241 *a2*

246 **2**

247-248

## 9: Scena e Terzettino

1 **Allegro deciso**

(original: em Fá) 7  
2-8

9 *poco rall.*

*ff* 3  
12-14

16 *f* *a2*

*f* *ff* 2  
17-18

*poco rall.* *a tempo*

*ff* 5  
22-26

*ff* 2  
27-28

*ff* *a2*

*ff* 2  
31-32

35 *ff* *a2*

*ff* a2

2º ato

2º ato

10: Scena d'Amore e Duettino

Andante mosso **2** Allegretto (♩. = 92) *meno* **3** *come prima* **8**

(original: em Ré) 1-2 3-5 6-8 9-16

Andante tranquillo (♩. = 58) *un poco più animato*

65 42 9  6

17-81 82-123 124-132 134-139

11: Dialogo e Canzone

Andante (♩ = 72)

(original: em Ré) 1-5

6

*p*

Un poco più animato (♩ = 100)

*rall.*

5

11-15

*ff*

18

*meno*

*senza rigor di tempo*

*dim. e rall.*

Andante mosso (♩ = 80)

Allegretto pastorale (♩ = 108)

6

8

20-25

26-33

Poco più animato (♩ = 152)

**Agitato**

4

8

34-37

39-46

*f*

**Animato**

4

47-50

3

2

51-53

54-55

56 **Allegretto mosso deciso** (♩ = 152) a2  
*ff*

58 *molto energico*  
*ff*

62 **5**  
 64-68

12: Cena IIª

**Andante mosso** (♩ = 88) a2  
**9** **14**  
 (original: em Lá) 1-9 *f* 11-24 *f*

**Allegretto risoluto** (♩ = 126) a2  
**3**  
 26-28 *f*

**Allegretto marcato** (♩ = 96) *ritenuto*  
**4** **5**  
*ff* 34-37 39-43

4  
44-47

4  
48-51

52 *ritenuto* *rall.* *risoluto*  
8 8  
55-62 63-70  
*f*

71 **Animato, 1<sup>o</sup> tempo** *rit.*  
*ff*

5 2 *animando sempre*  
76-80 81-82

83 *affrett.*  
a2 3 3 *ff* *sffz*

88 3 *ff* *f*  
90-92

13: Terzetto

**Allegretto** **1º tempo**

(original: em Lá) 1-9 11-17 *f* *f*

*rall.* *ritenuto*

14 19-32

**Lento**

3 35-37

**Andante mosso** (♩ = 152) *affrett.*

5 39-43 (original: em Fâ)

*l'istesso tempo* **Cantabile** (♩ = 160) *affrett.*

20 20 48-67 30 30 68-97 2 2 98-99

*poco rit.*

2 2 100-101 4 4 103-106

## 14: Cena e Frase

1 **Andante come prima**

(original: em Lá) **10** 2-11

12 **Come prima, ma un poco meno mosso** **7** **L'istesso movimento** **3**

*f* 13-19 *f* 21-43 44-46

47 **Più lento** **4** **Andante espressivo** **6**

(original: em Fâ) 48-51 52-57

*ff* *poco più mosso* *ff*

59-61

65

15: Duettino

**Allegro marcato** (♩ = 100)

14

(original: em Fá) 1-14

15

a2

*pp* sotto voce

a tempo

2

17-18

19

*misurato*

2

*risoluto*

21-22

**Allegro deciso marcato** (♩ = 168)

24

a2

*ff*

*secca*

28

5

*mf*

29-33

*ff*

2

35-36

**Allegretto** 7 37-43

**Andante** 2 44-45

*rall.*

**Andante mosso animato** (♩ = 92) a2

48-52 55-69

70 a2 *poco rit.*

72-73 74-75

**Risoluto** (♩ = 144) a2

76

16: Passaggio degli sposi

**Allegro giusto**

11

(original: em Mi) 1-11

**Andante pastorale**

47

12-58

59

63-67

68

*f*

72

*meno mosso assai*

77-79

*ff*

*poco rit.*

1º tempo

**4**

**4**

**5**

84-87

88-91

92-96

97

a2

101-103

106

**2**

**3**

108-109

110-112

*poco rit.*

17: Aria

Allegro giusto ritenuto

18

(original: em Fá) 1-18

a2

*ff*

20

a2

*rall. e dim*

2

23-24

*f*

Andante mosso espressivo

22

25-46

Andante

25

47-71

*ritenuto*

*rall.*

*rall.*

1º tempo

8

76-83

3

84-86

87

a2

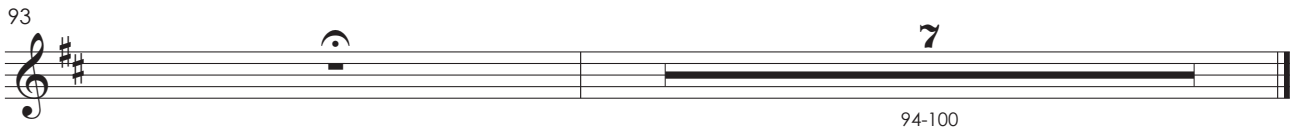
93  94-100

18: Gran Scena e Coro nella Chiesa

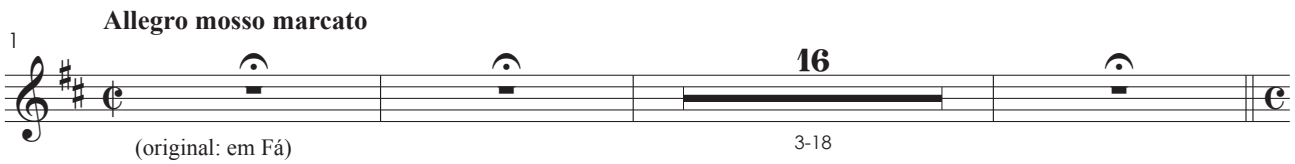
**Allegro mosso marcato**  
1  3-18  
(original: em Fá)

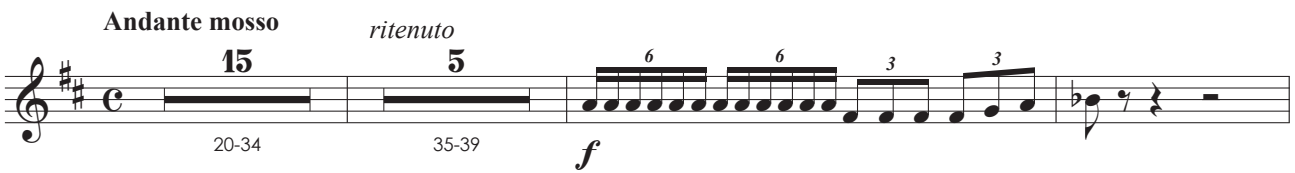
**Andante mosso** *ritenuto*  
 20-34 35-39 *f*

 42-43 *ff* 46-48

 49-57 *ff tutta forza* 60-70

71  *ff*

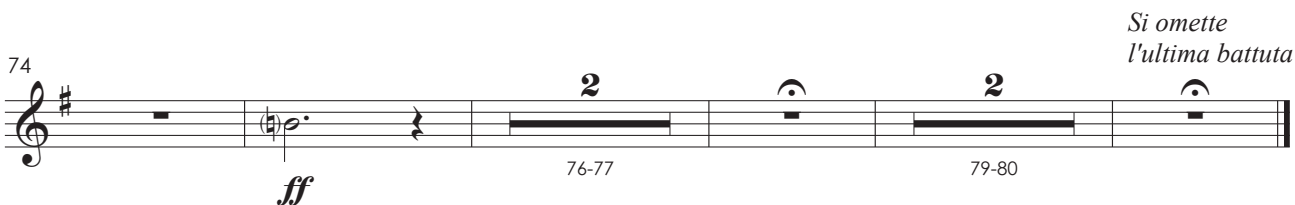
74  *ff* 76-77 79-80 *Si omette l'ultima battuta*

## 19: Gran scena – Finale secondo

**Allegro giusto**

15  
 (original: em Fá) 1-15

16

**Allegro agitato**

10 18  
 21-30 31-48

**L'istesso movimento in quattro 1º tempo**

16 8  
 49-64 65-72

75

8  
 80-87

**L'istesso movimento***un poco ritenuto*

93 3  
 96-98

99 *affrettando*

106 a2

**Allegro moderato cantabile**

**Allegro marcato**

*a tempo*

*rall.* **Allegro**

**Andante**

7  
183-189

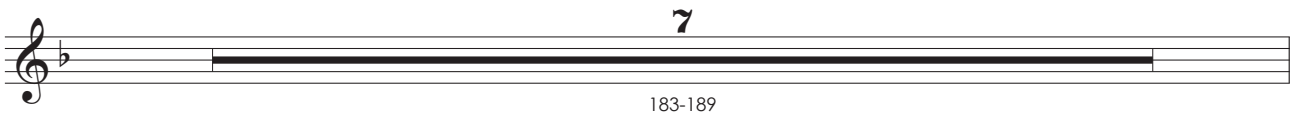

6 *animando* 3 *rall. col canto*  
190-195 196-198

2 a2  
199-200 p

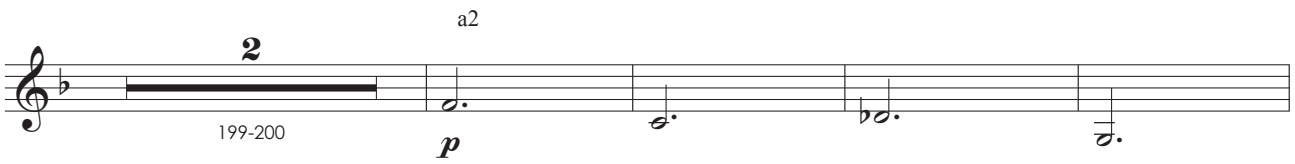

205 Presto vivo a2  
ff

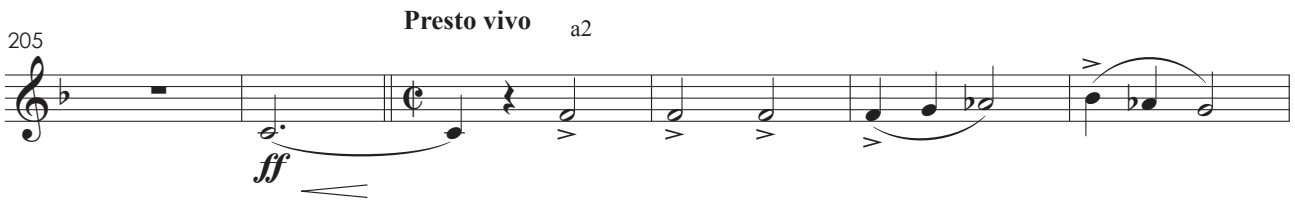

211 ff

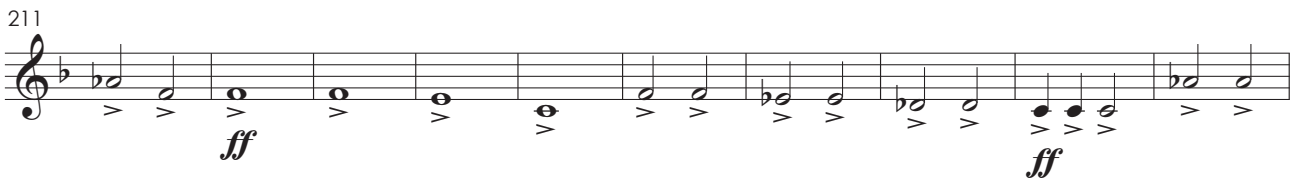

221 ff

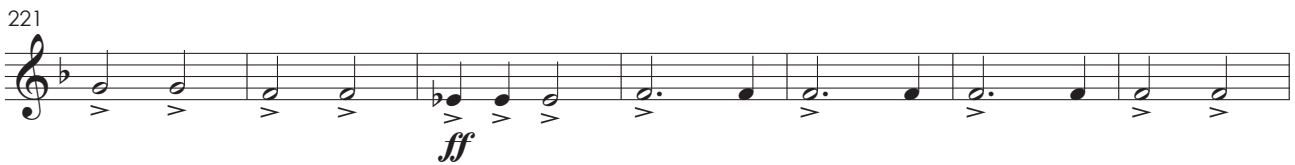

228 2  
234-235

236 2  
243-244

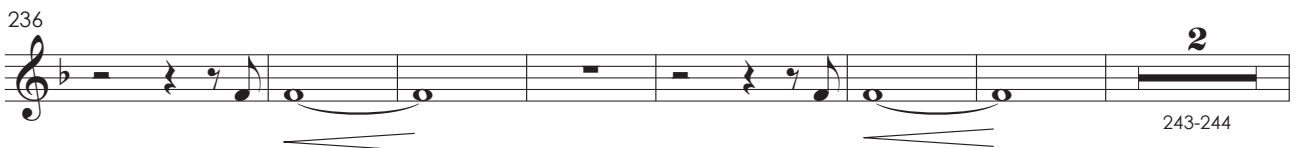

245

249

**L'istesso movimento**

*un poco ritenuto e agitato*

257

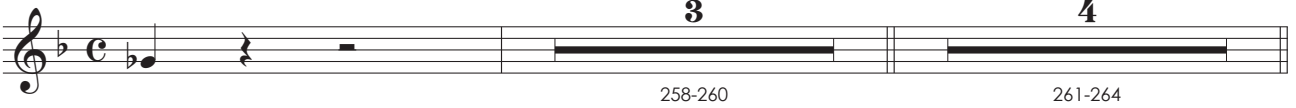

**Allegro deciso**

265

269

273

**Allegro giusto**

*energico*

*poco più mosso*

319

*ff*

324

*stentate*  
*ff*  
327-328

330

*grandioso marcato*  
a2

*ff*

334

*secca*

338

*f*

*vuoto ma in tempo*      *poco rall.*

2      4  
342-343      344-347  
*ff*

1<sup>o</sup> tempo  
Allegro giusto

12      3  
352-363      365-367  
*f*

368

a2

*ff*      *ff*

Andante

372-375      376-380

*ff*

*pesante*

383-384

1º tempo grandioso

386

390

395

*ff*

a2

398

402

3<sup>o</sup> ato

3<sup>o</sup> ato

20: Scena ed Aria

**Allegro mosso**

(original: em F $\acute{a}$ ) 1-9 10-21 22-36

**Allegro giusto**

37-41 44-51

**Un poco meno mosso**

53 54-61

**Calmo**

**Allegro mosso poco agitato**

62-79 82-86

**Lento**

88

**Lento**

**Um poco più mosso**

**Sempre in tempo marcato**

**Lento**

**Andante espressivo**

**Allegro agitato**

150

*quasi affrett. riten. Col Canto*

168-169                      170-172

175-181

21: Scena e Duetto – Orfana e Sola nel materno tetto

**Andante sostenuto      Scena IIª**

(original: em Fá)                      2-6                      7-8

**Allegro deciso**

11                      a2                      13-16                      19-22

**Allegro giusto**

23-30

31

**Deciso**

2 17

35-36 38-54

*ff* *f*

56 7

58-64

*f*

66 *Meno mosso* *rall.* *Andante moderato*

2

69-70

*Andante sostenuto* *un poco affrett* *rall.*

20 6 3

72-91 93-98 99-101

*Animato e marcato* a2

4 3

103-106

108 *cresc. sempre* 3 3 4

111-114

*largamente* *I<sup>o</sup> Tempo un poco più animato*

3 6

115-117 119-124

*rall.* *riten. Col Canto*

126-130 132-135

**Allegro non troppo** *agitando poco a poco*

137-138 139-144 151-157

*ff*

147 *rall.*

151-157

**Allegretto agitato un poco**

*rall. col canto* *a tempo*

158 159-168 169-184

**Un poco meno mosso** **Grandioso**

185-192 200-203

*ff* a2

197-198 200-203

204 *ritenuto*

205-212

22: Coro

**Andante giusto** **9** **12** **Andante mosso, ma poco** **10**

(original: em F $\acute{a}$ ) 1-9 10-21 22-31

**un poco agitato** **3** **Poco pi $\grave{u}$  mosso** **4** *rall.* **6** **2**

32-34 35-38 39-44

**Allegro mosso** **16** **8**

46-61 62-69

**4**

70-73

74

80 **3**

83-85

86 a2

16

108 poco rall. I° Tempo 18

23: Scena e Duetto – Tu la nevrarai negli impeti

TACET 8 9 Andante un poco mosso Presto Col Canto

Lentamente 7

In tempo 3

24

**Andante marcato**

*p*  
(original: em Fá)

**3** *col canto* *(dopo la parola)* **6**

5-7 10-15

**Moderato**

**9** *rall.*

16-24

**3/4**

**Andante espressivo**

**14** *animando un poco* **3** *affrettando un poco* **6**

26-39 40-42 43-48

**animato**

**5** *rit.* **2** *riten. Col Canto* **Presto**

50-54 55-56

**I<sup>o</sup> Tempo**

**4** *rall.* **3**

59-62 63-65

**3/4** **C**

**Più mosso ma andante Allegro**

Trompetas 1-2 em Mi♭

*poco rall.*

**Andante mosso assai, quasi allegretto** *riten. Col Canto*

**Allegro non troppo**

**1º Tempo**

**Allegro mosso**

*a tempo*

4 4

144-147 148-151

152

**Meno mosso assai** **Deciso**

5

154-158

*ff* *f*

161

a2

a2

167

a2

**Fine dell'atto III<sup>o</sup>**

a2

4<sup>o</sup> ato

4<sup>o</sup> ato

25: Cena e Strofe

Andante giusto

8

1-8  
(original: em Fá)

*ff*

4

14-17

*f*

22

*cresc. sempre*

*ff*

3

26-28

11

29-39

*come prima*

40

*f*

*ff marcato*

26

*un poco stentato*

1

(original: em Fá) 12  
4-15

**1<sup>o</sup> Tempo**

16

*p*

*un poco affrettando*

19

**Lentamente**

**Allegretto molto**

9 4 2

22-30 31-34 36-37

*f*

38

*f* *ff* 2

40-41

**Allegretto marcato**

42

(original em Mi)

46 *poco rall.*

47-53

1º Tempo

*f*

62 solo

66

67-68

Andante

72-79

1º Tempo, Agitato

81-84 *ff* 87-89

*un poco riten. rall.*

1º Tempo, come prima

90-91 94-97

98 *rall.*

*f* 7 99-105

107 **1<sup>o</sup> Tempo**

*f*

111 *solo*

115

*ff*

27: Cantabile – Gajolo

**Moderato**

1 *f* 2 10 5-14

(original: em Fá) 2-3

**Presto** *mosso* **Andante cantabile**

4 3 3 3 15 15 21-35

*ff*

**1º Tempo** *un poco animato*

36-39 40-42 47-49

*p ff marcato*

## 28: Invettiva – Coro

**Andantino nosso**

1

(original: em Fá) *pp sotto voce ff f*

*a piacere* **2** *animato il tempo* **3**

6 7-8 9-11

**Allegro deciso**

12

*f f*

17

*f*

**Allegro giusto**

**8**

20-27

28

*f*

30-31

32

*ff*

36

40

45-46

49

*poco rall.*

1<sup>o</sup> Tempo

50-58

1<sup>o</sup> Tempo

59-66

3  
67-69

71

*ff* *ff*

75

*ff*

79

12  
82-93

94

*ff deciso* *f*

29: Scenetta – Cambro

*cadenza a piacere*

4  
1-4

(original: em Fá)

*un poco affrettando* **2** *ritenuto* **3**

5-6 7-9

**Andante espressivo**

**9**

10-18

19 *poco riten.* *rall.* *come prima* **3**

22-24

*con più moto*

**5**

25-29

**6**

31-36

**Lento**

**9**

37-45

**Andante moderato**

46 *pp* *accel.* *presto*

*pp*

**Allegro agitato** **4** *meno assai* **2** *poco rall.*

51-54 55-56

**Andante moderato** **6** *smorzando* **2** *rall.* **2**

58-63 64-65 66-67

**11**

69-79

## 30: Romanza

**1** **Lentamente** **4** *un poco più animato* **4** *rall.*

(original: em Fâ) 2-5 6-9

*in tempo animato* **2** *poco rit.* *rall.*

11-12

**14** *rit.* **2** *riten.* **5** **4** *un poco affrettando* **2** *riten.*

15-16 17-21 22-25 26-27

**Andante molto** *rall.*

**21**  
30-50 *ff*

**2** *più mosso* *riten.* *più mosso*  
53-54

*riten.* **6** **1<sup>o</sup> Tempo** **20** *col canto* *rall.*  
58-63 64-83 *ff*

**12** **2**  
86-97 99-100

*un poco più mosso* **2** *riten.* **3**  
101-102 103-105

## 31: Gran scena – Quartetto finale

**Andante mosso** *a piacere* *in tempo un poco meno mosso*

**10** **2** **4**  
(original: em Fá) 1-10 11-12 13-16

**Moderato** **3** **Andante espressivo** **17**

17-19 20-36

*smorzando* **Lento** **3** **4**

37-39 40-43 *ff* *ff*

46 *smorzando* **9** **Presto deciso** **2**

47-55 56-57

**Allegro mosso** **9** **5**

58-66 *ff* 68-72

73 *ff deciso* *rall.* **2** **Allegro** **5**

75-76 77-81

**Allegro più mosso energico** **ff** **f**

*ff* *f*

**4** **ff**

86-89 *ff*

94

*ff* *ff*

7  
99-105  
*f* a2

3 3 *rall.*  
108-110 111-113

**Andante** *riten.*

4  
115-118  
*f*

**Allegro un poco agitato** *poco rall.* **Andante espressivo**

16 4 8  
121-136 137-140 141-148

**Andante** *animando*

8 12  
149-156 157-168

15  
170-184

185

*f ff*

189

*l'istesso movimento*

**6** **12**

191-196 197-208

209

*rall.*

**Andante moderato** **smorzando** *a2*

**8** **5**

213-220 221-225

**Allegro vivo** *a2*

**4**

228-231

*ff*

237

*affrettando*

242

*a2*

Trompete 2 (Original)

1<sup>o</sup> ato

Trompete 2 em Si $\flat$

# Fosca

ópera em quatro atos

Libretto de  
Antonio Ghislanzoni

A. Carlos Gomes

## Preludio

**Allegro molto, vivace**

**Andante moderato**

**Lo stesso movimento**

## 1° ato

## Preludio: Scena – Gajolo e coro

Allegro energico

1

(original: em F $\acute{a}$ ) *fff* a tutta forza

## 1: Scena – Gajolo e coro

Allegro mosso

*Si alza la tela*

5

1-5  
(original: em F $\acute{a}$ )

*p* *f* a2

11

a2

17

*fff* tutta forza

17

23-39

40

*ff* *ff*

*Si alza la tela*

46

5  
47-51  
*marcato*

55

61

2 a2  
63-64  
*mf* *mf*

67

71

a2  
*ff* 3  
75-77

78

*f* 10  
82-91

92

a2  
*f* 4  
96-99

2

**Andante mosso**

**Andante religioso**

**Allegro deciso**

**Andante**

**Allegro mosso**

95 a2

98-104

105 meno mosso

*f*

111-113

114 **Allegro deciso**

*f*

117

*f* *f*

123-129

130 meno mosso

*ff* *f* *ff marcato*

133-134

**Andante**

137-140 141-142 143-149

**Allegro deciso**

150-153 154-157

158

*ff*

166

*a2*

### 3: Cambro

Andante

*p*

1-2  
(original: em Fá)

7

*più mosso* *a tempo*

8-9 11-12

Andante mosso

*più animato*

13-19 20-23 25-26 29-35

4

**Lentamente**

1 (original: em Fá) *f* 5 3-7 4 8-11 *ff* 8 13-20

**Andante animato assai**

21 *f* 3 22-24 *f*

**Allegro deciso**

27 *f* 5 29-33 *p* *cresc. molto*

**La stejis movimento in due**

35 *ff* 3

39 *ff* 3

**Come prima**

44 8 46-53

5: Preghiera

**Allegro**

(original: em Fá) 1-2

**Andante**

4-15

17-20 23-31

6

**Allegro deciso come prima**

(original: em Fá) 4-5

3 3

14 *ff* 18 17-34  $\frac{3}{4}$

5 35-39

**Allegro deciso**

8 41-48

6 49-54 *ff deciso*

**Allegro deciso**

57 *ff* 13 58-70

71 *f*

77

*ff*

3

82

*f*

a2  
b

3

89

2

91-92

*ff*

7: Aria-Cambro

18

(original: em Fá)

1-18

**Andante mosso espres.**

19

a2

10

20-29

*f*

3

4

31-33

34-37

*più mosso*

*ff*

14

39-52

**Presto**

6  
53-58

59 **Andante**

12 12  
60-71 74-85  
*ff*

86 **Presto** *rall.* **Andante** *rall.*

9 4  
88-96 98-101  
*ff ff*

103 **1º Tempo**

8 5  
104-111 113-117  
*ff*

121 a2

*sffz*

# 8: Scena e Dueto

**Andante espressivo**

8  
(original: em Fá) 1-8

5  
9-13

14 **Allegro mosso**  
*f*

*col canto*  
4  
19-22  
*f deciso*  
a2

**Allegro giusto**  
23  
26-48  
*poco rall.*  
2  
50-51

**Andante maestoso**  
3  
52-54  
*f*  
secca  
6  
56-61  
2  
62-63  
*pp*  
*un poco afrett.*

65  
*poco riten. col canto*  
*col canto*  
6  
71-76

*un poco più mosso*  
10  
77-86  
*rall.*  
3  
87-89  
3/4

90 **Andante expres. come prima** *col canto*

*ff*

96 **Allegro deciso**

a2

*ff*

99 *secondando il canto*

*f*

**Allegro giusto come prima**

a2

**22** *in tempo* **6**

103-124 *ff* 128-133

**Allegro cantabile**

**6**

134-139

**11** **3** **5**

141-151 153-155 157-161

**Andante moderato**

**10**

162-171

*poco più mosso* **5** *a piacere* **9** *ff*

**2** *a2 soli* *rall.*

**Molto Lento** **12**

*agitato* **3** **3** **18**

233 *ff*

**4** *a2*

246 **2**

## 9: Scena e Terzettino – Finale primo

1 **Allegro deciso**

(original: em Fá) 7  
2-8

9 *poco rall.*

*ff* 3  
12-14

16 *f* <sup>a2</sup>

*f* 2  
17-18 *ff*

*poco rall.* *a tempo*

5  
22-26 2  
27-28 *ff*

*ff* <sup>a2</sup>

2  
31-32 *ff*

35 *ff* <sup>a2</sup>

*ff* a2

*poco rall.* **9** **2** *meno mosso assai* **3**

40-48 49-50 51-53

**54** *Andante espressivo*

*ff*

*Lento* **2** *Allegro cantabile come prima* **6** **4**

59-60 61-66 68-71

**72** *ff* *a2* *afrettando* **2**

*ff* *a2* *afrettando* **2**

75-76

**77** *ff* *Come prima* **3** **6**

*ff* *Come prima* **3** **6**

78-80 81-86

**10**

**10**

88-97

**98** **12**

**12**

100-111

2º ato

Trompete 2 (Original)

2º ato

10: Scena d'Amore e Duettino

**Andante mosso** **2** **Allegretto** (♩ = 92) *meno* **3** *come prima* **8**

(original: em Ré) 1-2 3-5 6-8 9-16

**Andante tranquillo** (♩ . = 58) *un poco più animato*

17-81 82-123 124-132 134-139

11: Dialogo e Canzone

**Andante** (♩ = 72)

(original: em Ré) 1-5

6

*p*

Un poco più animato (♩ = 100)

*rall.*

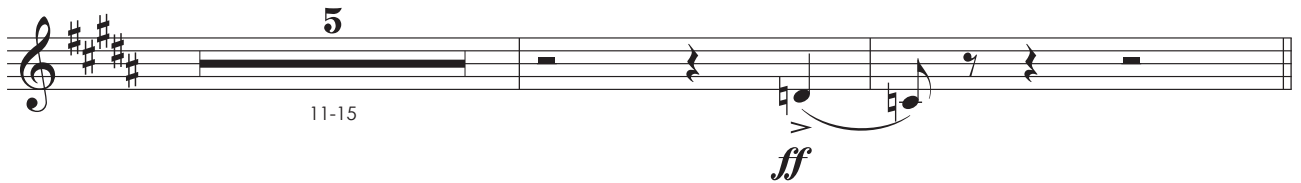

5

11-15

*ff*

18

*meno*                      *senza rigor di tempo*                      *dim. e rall.*

Andante mosso (♩ . = 80)

Allegretto pastorale (♩ = 108)

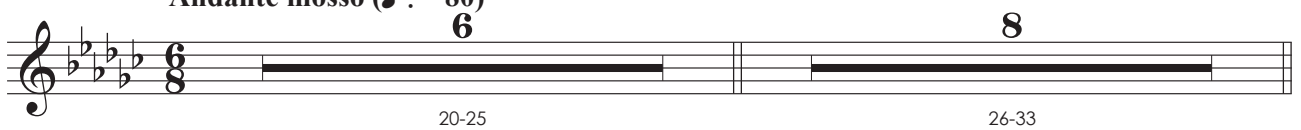

6

8

20-25

26-33

Poco più animato (♩ = 152)

*Agitato*

4

8

34-37

39-46

*f*

*Animato*

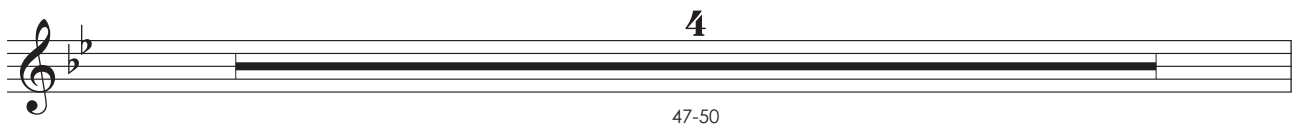

4

47-50

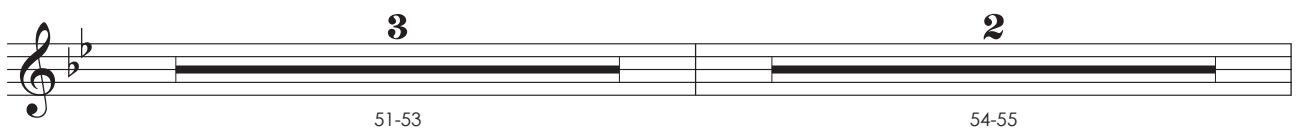

3

2

51-53

54-55

56 **Allegretto mosso deciso** (♩ = 152) *a2*  
*ff*

58 *molto energico*  
*ff*

62 **5**  
 64-68

12: Cena IIª

**Andante mosso** (♩ = 88) *a2*  
**9** **14**  
 1-9 11-24  
 (original: em Lá) *f* *f*

**Allegretto risoluto** (♩ = 126) *a2*  
**3**  
 26-28 *f*

**Allegretto marcato** (♩ = 96) *ritenuto*  
**4** **5**  
 34-37 39-43 *ff*

4  
44-47

4  
48-51

52 *ritenuto* *rall.* *risoluto*  
f 8 8

71 **Animato, 1º tempo** *rit.*  
ff

5 2 *animando sempre*  
76-80 81-82

83 a2 *affrett.*  
3 3 ff sffz

88 3  
ff f 90-92

## 13: Terzetto

**Allegretto** **1º tempo**

**9** **7**

1-9 (original: em Lá) *f* 11-17 *f*

*rall.* *ritenuto*

**14**

19-32

**Lento**

**3**

35-37

**Andante mosso** (♩ = 152) *affrett.*

**5**

39-43 (original: em Fá)

*l'istesso tempo* **Cantabile** (♩ = 160) *affrett.*

**20** **30** **2**

48-67 68-97 98-99

*poco rit.*

**2** **4**

100-101 103-106

## 14: Cena e Frase

1 **Andante come prima**

(original: em Lá) 2-11

12 **Come prima, ma un poco meno mosso** **L'istesso movimento**

13-19 21-43 44-46

47 **Più lento** **Andante espressivo**

48-51 52-57

(original: em Fá)

*poco più mosso*

59-61

65

15: Duettino

Allegro marcato (♩ = 100)

Allegro deciso marcato (♩ = 168)

Allegretto

Andante

rall.

**Andante mosso animato** (♩ = 92) a2

48-52 55-69

70 72-73 74-75

**Risoluto** (♩ = 144) a2

76

## 16: Passaggio degli sposi

**Allegro giusto**

1-11

(original: em Mi)

**Andante pastorale**

12-58

59 63-67

68

*f*

72

*meno mosso assai*

*ff*

*poco rit.*

1º tempo

**4** **4** **5**

84-87 88-91 92-96

97

a2

101-103

106

*poco rit.*

108-109 110-112

17: Aria

**Allegro giusto ritenuto**

18 a2  
(original: em Fá) 1-18 *ff*

20 a2 *rall. e dim* 23-24 *f*

**Andante mosso espressivo**

22 25-46

**Andante**

25 47-71 *ritenuto* *rall.* *rall.*

**1º tempo**

8 76-83 3 84-86

87 a2

93  94-100

18: Gran Scena e Coro nella Chiesa

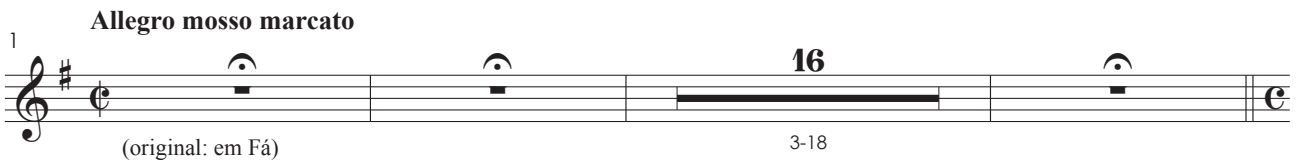
**Allegro mosso marcato**  
1  3-18  
(original: em Fâ)

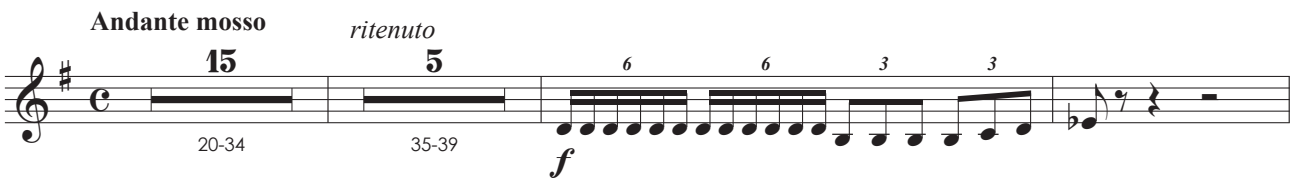
**Andante mosso** *ritenuto*  
 20-34 35-39 *f*

 42-43 *ff* 46-48

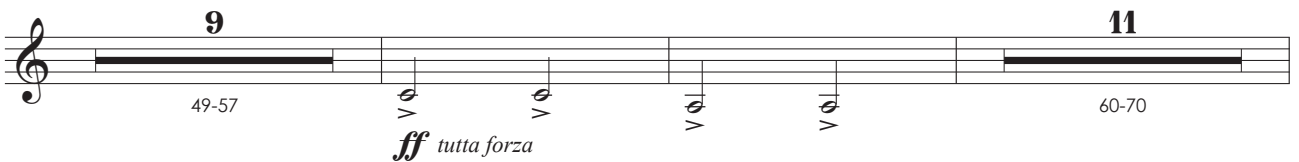
 49-57 *ff* *tutta forza* 60-70

71  *ff*

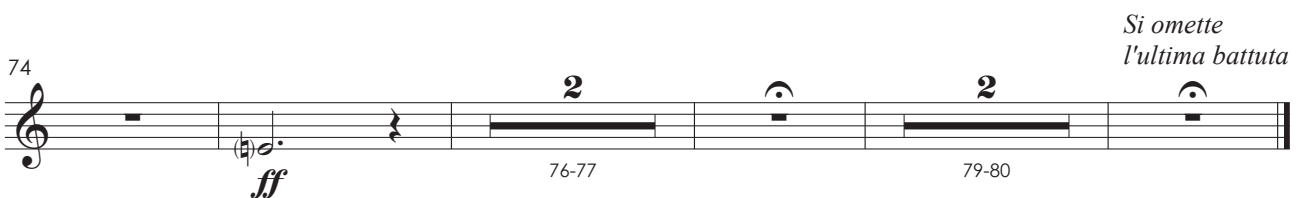
74  *ff* 76-77 79-80

*Si omette  
l'ultima battuta*

## 19: Gran scena – Finale secondo

**Allegro giusto**

15  
1-15  
(original: em Fá)

16

**Allegro agitato**

10 18  
21-30 31-48

**L'istesso movimento in quattro 1º tempo**

16 8  
49-64 65-72

75

8  
80-87

93 **L'istesso movimento** *un poco ritenuto*  
3  
96-98

99 *affrettando*

106 a2

**Allegro moderato cantabile**

**Allegro marcato**

*a tempo*

*rall.*

**Allegro**

**Andante**

7  
183-189

6 animando 3 rall. col canto  
190-195 196-198

2 a2  
199-200 p

205 Presto vivo a2  
ff

211 ff

221 ff

228 2  
234-235

236 2  
243-244

245

249

**ff**

L'istesso movimento  
un poco ritenuto e agitato

257

**3** **4**

258-260 261-264

**Allegro deciso**

265

a2

**ff**

269

273

a2

**ff**

**Allegro giusto**

**8** **24**

279-286 287-310

*energico*

*poco più mosso*

**3** **2**

312-314 317-318

**ff**

319

*ff*

324

*ff* *stentate*

327-328

330

*ff* *grandioso marcato*

a2

334

*ff*

secca

338

*f*

*ff* *vuoto ma in tempo* *poco rall.*

342-343 344-347

1º tempo  
Allegro giusto

*f* 12 3

352-363 365-367

368

*ff* a2 *ff*

Andante

4 5

372-375 376-380

*ff*

*pesante*

2

383-384

1º tempo grandioso

386

386

390

390

395

a2

*ff*

398

398

402

402

3<sup>o</sup> ato

Trompete 2 (Original)

3° ato

20: Scena ed Aria

**Allegro mosso**

9 12 15

(original: em Fá) 1-9 10-21 22-36

**Allegro giusto**

5 8

37-41 44-51

*ff*

**Un poco meno mosso**

53 8

54-61

**Calmo**

**Allegro mosso poco agitato**

18 5

62-79 82-86

*ff* *f*

**Lento**

88

*pp*

**Lento**

23 2

90-112 114-115

**Um poco più mosso**

7

116-122

**Sempre in tempo marcato**

**Lento**

5 4

123-127 128-131

**Andante espressivo**

2 5

132-133 135-139

**Allegro agitato**

3 6

140-142 144-149

150

6 10

151-156 157-166

*quasi affrett. riten. Col Canto*

2 3

168-169 170-172

7

175-181

21: Scena e Duetto – Orfana e Sola nel materno tetto

**Andante sostenuto** **Scena IIª**

5 2

(original: em Fá) 2-6 7-8

*f*

**Allegro deciso**

11

4 4

13-16 19-22

*f* *ff* a2

**Allegro giusto**

8

23-30

31

*ff*

**Deciso**

2 17

35-36 38-54

*ff* *f*

56 7

58-64

*f*

66

**Meno mosso** *rall.* **Andante moderato**

2

69-70

**Andante sostenuto** *un poco affrett* *rall.*

20 6 3

72-91 93-98 99-101

**Animato e marcato** a2

4

103-106

108

*cresc. sempre* 3 3 4

111-114

*largamente* **I° Tempo un poco più animato**

3 6

115-117 119-124

*rall.* *riten. Col Canto*

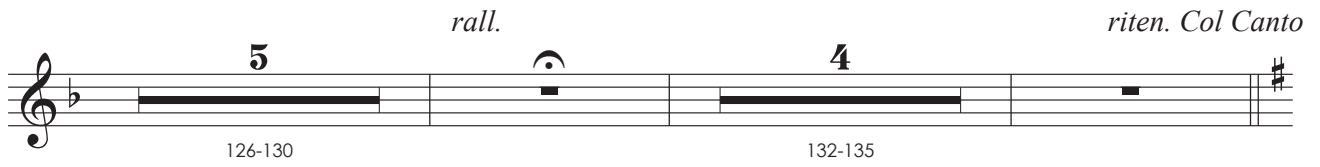

126-130 132-135

**Allegro non troppo** *agitando poco a poco*

137-138 139-144

*ff*<sup>3</sup> 3

147 *rall.*

151-157

**Allegretto agitato un poco**

158 *rall. col canto* *a tempo*

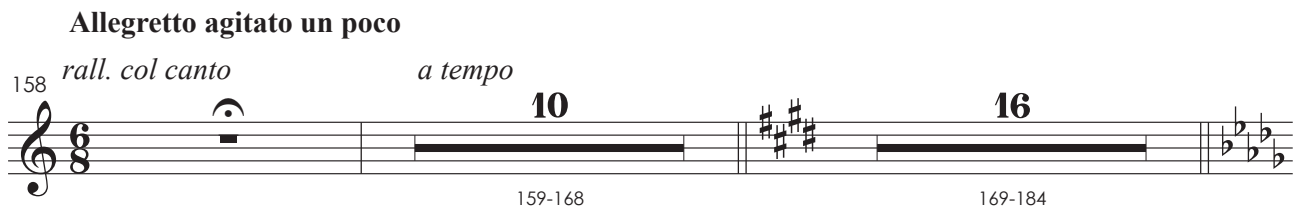

159-168 169-184

**Un poco meno mosso** **Grandioso**

185-192

*ff* a2

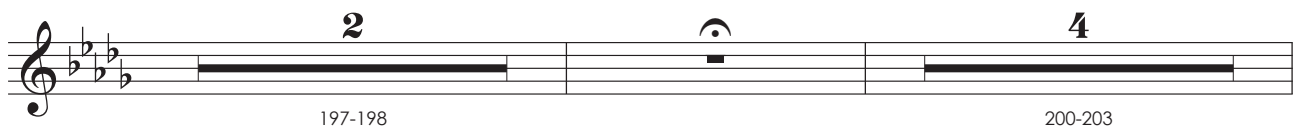

197-198 200-203

204 *ritenuto*

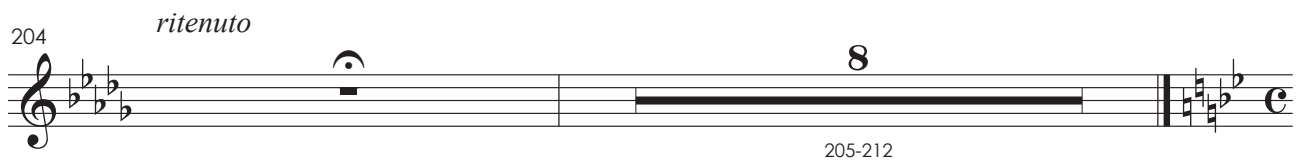

205-212

22: Coro

**Andante guisto** **9** **12** **Andante mosso, ma poco** **10**

(original: em Fá) 1-9 10-21 22-31

**un poco agitato** **3** **Poco più mosso** **4** *rall.* **6**

32-34 35-38 39-44

**Allegro mosso** **16** **8**

46-61 62-69

**4**

70-73

74

*f*

80

**3**

83-85

86 <sup>a2</sup>

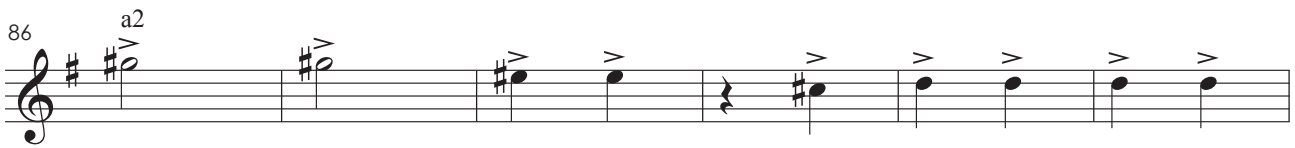

**16**

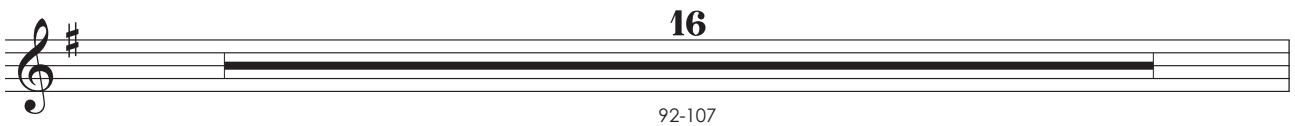

108 *poco rall.* **I° Tempo** **18**

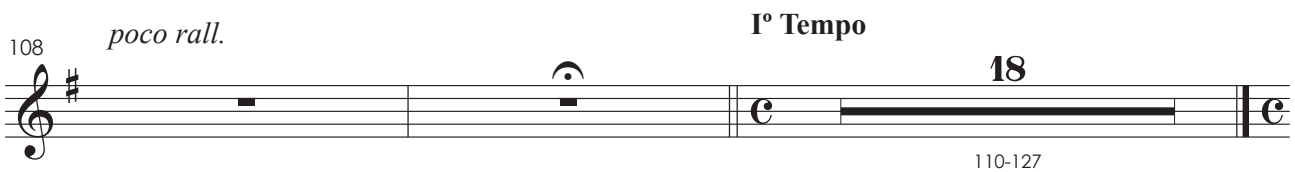

23: Scena e Duetto – Tu la nevrarai negli impeti

**TACET** **8** **9** **Andante un poco mosso** **Presto** **Col Canto**

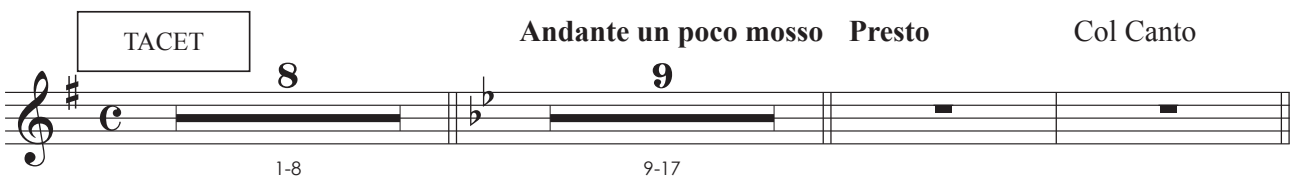

**Lentamente** **7**

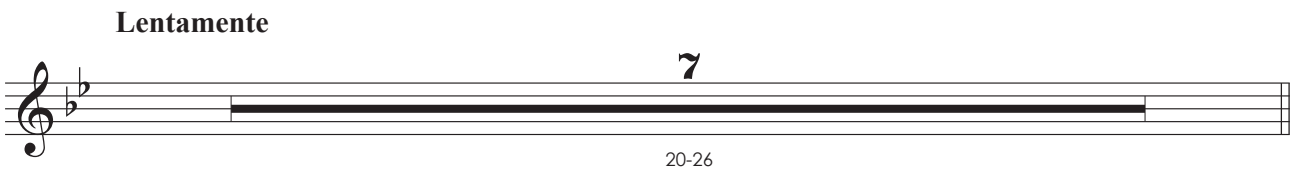

**In tempo** **3**

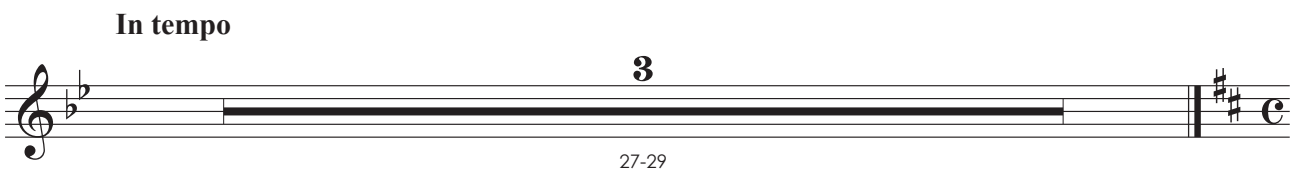

24

Andante marcato

*p*  
(original: em Fá)

**3** *col canto* *(dopo la parola)* **6**  
5-7 10-15

Moderato

**9** *rall.* **3/4**  
16-24

Andante espressivo

**14** *animando un poco* **3** *affrettando un poco* **6**  
26-39 40-42 43-48

animato

**5** *rit.* **2** *riten. Col Canto* **Presto**  
50-54 55-56

I° Tempo

**4** *rall.* **3**  
59-62 63-65

**Più mosso ma andante Allegro**

Trompetes 1-2 em Mib

*poco rall.*

66-68

**3**

*ff*

**Andante mosso assai, quasi allegretto** *riten. Col Canto*

73-75

**3**

**3**

76-78

80-83

**4**

**9**

84-92

93-96

**4**

**4**

**5**

**7**

97-100

101-105

106-112

*allargando*

*allargando*

**Allegro non troppo**

113-122

**10**

*ff*

**1º Tempo**

**Allegro mosso**

126

127-129

**3**

**4**

130-133

*ff*

a2

135-140

**6**

*f*

*ff*

*rall.*

*a tempo*

4 4

144-147 148-151

152

**Meno mosso assai** **Deciso**

ff

5

154-158

f

161

a2

a2

167

a2

**Fine dell'atto III°**

ff

a2

**Fine dell'atto III°**

4<sup>o</sup> ato

Trompete 2 (Original)

4° ato

25: Cena e Strofe

Andante giusto

8  
1-8  
(original: em Fá)  
*ff*

4  
14-17  
*f*

22  
*cresc. sempre*  
*ff*

*come prima*  
3  
26-28  
11  
29-39

40  
*f*  
*ff marcato*

26

*un poco stentato*

1

(original: em Fá) 12  
4-15

**1º Tempo**

16

*p*

*un poco affrettando*

19

**Lentamente**

**Allegretto molto**

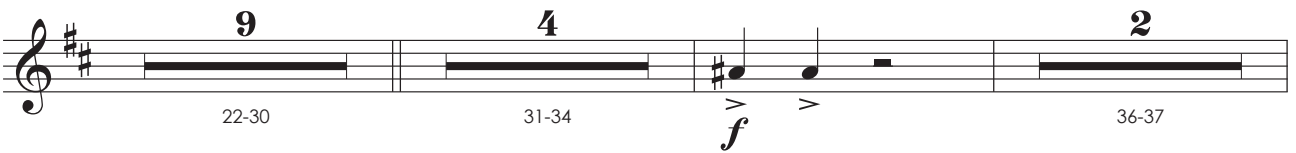

9 4 2  
22-30 31-34 36-37  
*f*

38

*f* *ff* 2  
40-41

**Allegretto marcato**

42

(original em Mi)

46 *poco rall.*

*sf*

47-53

1º Tempo

3

*f*

62 *solo*

*f*

66

*f*

67-68

Andante

8

*f*

72-79

1º Tempo, Agitato

4

*ff*

81-84

87-89

*un poco riten. rall.*

1º Tempo, come prima

2

90-91

94-97

98 *rall.*

7  
99-105

107 **1º Tempo**

f

111 *solo*

115

ff

27: Cantabile – Gajolo

**Moderato**

1  
2  
10  
(original: em Fá) 2-3 5-14

**Presto** *mosso* **Andante cantabile**

4 3 3 3 15  
15-18 ff 21-35

**1º Tempo** *un poco animato*

36-39 40-42 47-49

*p ff marcato*

28: Invettiva – Coro

**Andantino nosso**

1

(original: em Fá) *pp sotto voce ff f*

*a piacere* **2** *animato il tempo* **3**

6 7-8 9-11

**Allegro deciso**

12

*f f*

17

*f*

**Allegro giusto**

**8**

20-27

28 *f* **2** 30-31

32 *ff*

36

40

**2** 45-46

49 *poco rall.* **1º Tempo** **9** 50-58

**1º Tempo** **8** 59-66

3  
67-69

71

*ff* *ff*

75

*ff*

79

12  
82-93

94

*ff* *deciso* *f*

29: Scenetta – Cambro

*cadenza a piacere*

4  
1-4

(original: em Fá)

*un poco affrettando* **2** *ritenuto* **3**

5-6 7-9

**Andante espressivo**

**9**

10-18

19 *poco riten.* *rall.* *come prima* **3**

22-24

*con più moto*

**5**

25-29

**6**

31-36

**Lento**

**9**

37-45

**Andante moderato**

46 *pp* *accel.* *presto*

**Allegro agitato** **4** *meno assai* **2** *poco rall.*

51-54 55-56

**Andante moderato** **6** *smorzando* **2** *rall.* **2**

58-63 64-65 66-67

**11**

69-79

## 30: Romanza

**Lentamente** **4** *un poco più animato* **4** *rall.*

1 (original: em Fâ) 2-5 6-9

*in tempo animato* **2** *poco rit.* *rall.*

11-12

**14** *rit.* **2** *riten.* **5** **4** *un poco affrettando* **2** *riten.*

14-16 17-21 22-25 26-27

**Andante molto** *rall.*

**21**  
30-50 *ff*

*più mosso* *riten.* *più mosso*

**2**  
53-54

*riten.* **1º Tempo** *col canto* *rall.*

**6** **20**  
58-63 64-83 *ff*

**12** **2**  
86-97 99-100

*un poco più mosso* *riten.*

**2** **3**  
101-102 103-105

## 31: Gran scena – Quartetto finale

**Andante mosso** *a piacere* *in tempo un poco meno mosso*

**10** **2** **4**  
(original: em Fâ) 1-10 11-12 13-16

**Moderato** **3** **Andante espressivo** **17**

17-19 20-36

*smorzando* **Lento** **3** **4**

37-39 40-43 *ff* *ff*

46 *smorzando* **9** **Presto deciso** **2**

47-55 56-57

**Allegro mosso** **9** **5**

58-66 *ff* 68-72

73 *ff deciso* *rall.* **2** **Allegro** **5**

75-76 77-81

**Allegro più mosso energico** **ff** **f**

82

**4** **ff**

86-89 *ff*

94

*ff* *ff*

7

99-105

a2

*f*

3

108-110

*meno mosso*

3

111-113

*rall.*

Andante

4

115-118

*f*

*riten.*

Allegro un poco agitato

16

121-136

*poco rall.*

4

137-140

Andante espressivo

8

141-148

Andante

8

149-156

*animando*

12

157-168

15

170-184

185

*f* *ff*

189

*l'istesso movimento*

**6** **12**

191-196 197-208

209

*rall.*

**Andante moderato** *smorzando* a2

**8** **5**

213-220 221-225

**Allegro vivo** a2

**4**

228-231

*ff*

237

*affrettando*

242

a2

Trombone 1-2-3

1<sup>o</sup> ato

Trombones 1-2-3

# Fosca

ópera em quatro atos

Libretto de  
Antonio Ghislanzoni

A. Carlos Gomes

## Preludio

**Allegro molto, vivace**

10  
2-11

40 5 7 3  
13-52 53-57 58-64 65-67

3 4 4 6  
68-70 71-74 75-78 79-84

85 sotto voce

*pp* *pp*

*rall.*

2 3

94-95 96-98

Andante moderato

15

100-114

Lo stesso movimento

115

*ff marcatissime*

119

123

*ff marcatissime a tutta forza*

127

*ff*

## 1° ato

## Preludio: Scena – Gajolo e coro

Allegro energico

1

1&2;  
3

*fff* a tutta forza

3

## 1: Scena – Gajolo e coro

Allegro mosso

*Si alza la tela*

5

3

1-5

6-8

*f*

*f*

a2

a3

12

18

*fff tutta forza*

17

23-39

1&2; 3

*ff*

45

*Si alza la tela*

50

*marcato*

55

61

1. solo

8

64-71

72

*ff*

3

75-77

78 *f* 82-86 5

87 *f* > 88-91 4 *f* 96-99 4

2

3 1-3 4 7-10

Andante mosso

7 12-18 *f* 20-26 *f*

Andante religioso

28 a3 31-41 11 42-49 8 *f*

Allegro deciso

4 50-53 *f* *f*

**Andante** *poco riten.*

**7** **3**

58-64 66-68

**Allegro mosso** 1.

**14**

69-82

85 a2 ^ 1.

*f* *ff* **7**

88-94

95

**7**

98-104

105 *meno mosso*

*f* **3**

111-113

**Allegro deciso**

114

*f*

117

*f*

121 *f* 123-129 *ff*

131 *f* 133-134 *meno mosso* *ff marcato*

**Andante**  
4 7 *ppp*

137-140 143-149

**Allegro deciso**  
8 *ff*

150-157

161

166 *a3*

3: Cambro

**Andante**  
2  
1-2  
*p*

7  
*più mosso* 2 8-9 *f* *a<sup>3</sup>* *a tempo* 2 11-12

**Andante mosso** 7 13-19 *più animato* 4 20-23 *f* 25-26 2

27 *f* 29-35 7

4

**Lentamente**  
1 *f* 3-7 5 8-11 4 *ff* 13-20 8

**Andante animato assai**

21 <sup>a2</sup>

*f* **3** *f*

22-24

**Allegro deciso**

27

*f* **2** *f* **3**

29-30 32-34

**La stejis movimento in due**

35 <sup>1&2; 3</sup>

*ff* **3**

39

*ff* **3**

**Come prima**

44

*ff* **8**

46-53

**5: Preghiera**

**Allegro**

*f* **2** *f* **3**

1-2

Andante

12

4-15

4

17-20

*p* < *f*

9

23-31

*f*

6

Allegro deciso come prima

5

1-5

*ff*

a3

11

3

*ff*

18

17-34

5

35-39

**Allegro deciso**

8  
41-48

A single musical staff in bass clef with a key signature of two flats and a common time signature. It contains a whole rest for the entire duration of measures 41-48.

6  
49-54  
*ff deciso*

**Allegro deciso**

57  
*ff*  
13  
58-70  
*f*  
3.

73  
a3

77  
*ff*  
(1&2; 3)

84  
*f*

90  
2  
91-92  
*ff*

7: Aria-Cambro

18  
1-18

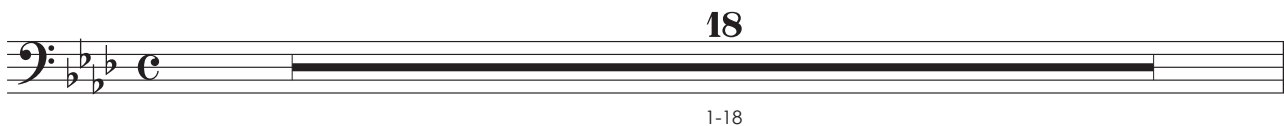

Andante mosso espres.

11  
19-29

2  
31-32

*p*

*più mosso*

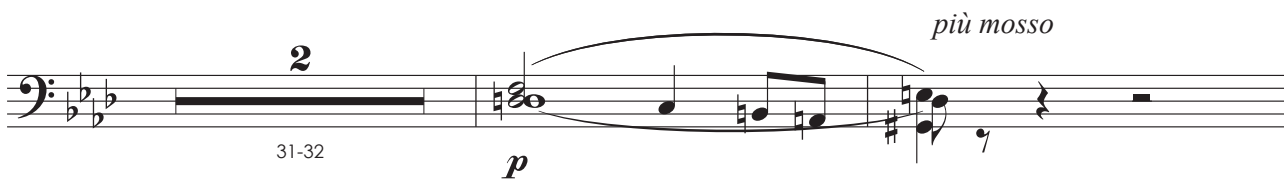

3  
35-37

*ff*

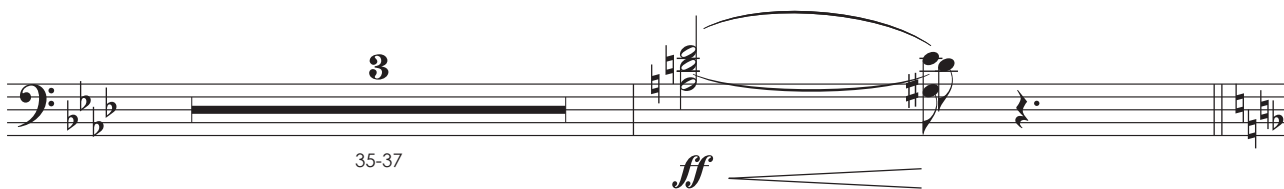

14  
39-52

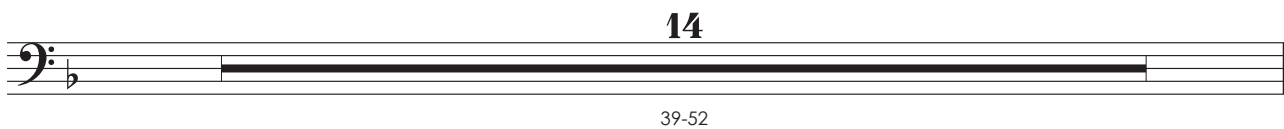

53

**Presto**

*f*

*pp* sotto voce

2  
57-58

59 **Andante**

60-71 *ff* 74-81

82 1. solo

86 **Presto** *rall.* **Andante** *rall.*

88-96 *ff* 98-101

103 **1º Tempo**

104-111 113-117 *ff*

121

*sffz*

# 8: Scena e Dueto

**Andante espressivo**

1-8

5

9-13

**Allegro mosso**

4

14-17

*f*

*col canto*

4

19-22

*f deciso*

1&2; 3

**Allegro giusto**

23

26-48

3

49-51

*poco rall.*

52

**Andante maestoso**

1.

*pp*

*f*

*pp*

secca

1.

57

*f*

2

8

6

60-61

62-69

71-76

secca

*un poco afrett.*

*poco riten.*

*col canto*

*col canto*

*un poco più mosso*

*rall.*

10

77-86

3

87-89

3/4

90 **Andante expres. come prima** *col canto*

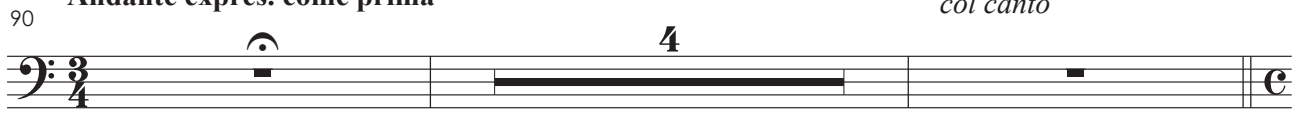

91-94

96 **Allegro deciso**

*ff*

100 *secondando il canto*

*ff*

**Allegro giusto come prima**

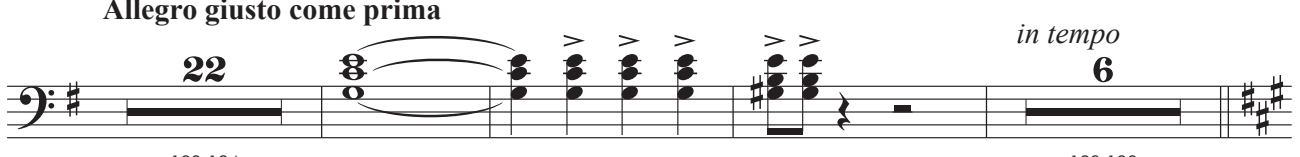

103-124 *ff* *in tempo* 128-133

**Allegro cantabile**

134-139

141-151 153-155 157-161

**Andante moderato**

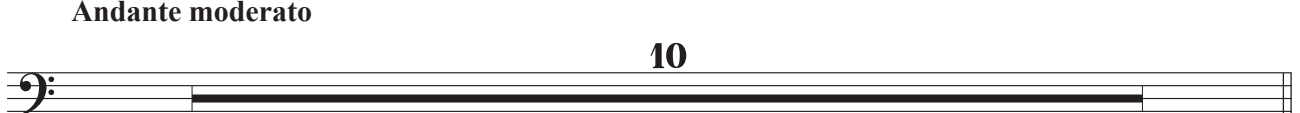

162-171

*poco più mosso* **5** *a piacere* **7**

172-176 177-183 *p* *ff*

188 **2** 1. *rall.*

188 190-191 *p*

**Molto Lento**

**12**

194-205

*agitato* **3** **2** **18**

206-208 210-211 213-230 *ff*

233 *a3* *ff*

233 *ff*

**4**

238-241 *ff*

246 **2**

247-248 *ff*

# 9: Scena e Terzettino

**Allegro deciso**

1 <sup>a3</sup>

2-8

9 *ff* *poco rall.*

12-14

16 *f* *ff*

#8

*poco rall.* *a tempo*

5 2

22-26 27-28

2

31-32

35 *ff*

*poco rall.* **9** **2** *meno mosso assai* **3**

40-48 49-50 51-53

54 **Andante espressivo**

*ff*

**Lento** **2** **Allegro cantabile come prima** **6**

59-60 61-66

**7** **2** *afrettando* **3** **Come prima** **6**

68-74 75-76 78-80 81-86

*ff*

**10** **8** **11**

88-97 101-111

2º ato

2° ato

10: Scena d'Amore e Duettino

Andante mosso **2** Allegretto (♩. = 92) *meno* **3** *come prima* **8**

1-2 3-5 6-8 9-16

Andante tranquillo (♩. = 58)

**42** **23** **21** **21**

17-58 59-81 82-102 103-123

*un poco più animato*

**9** **6**

124-132 134-139

11: Dialogo e Canzone

Andante (♩ = 72) **10** Un poco più animato (♩ = 100) **5**

1-10 11-15

16 *dim. e rall.* *rall.* *meno* *senza rigor di tempo*

*ff*

Andante mosso (♩ = 80) Allegretto pastorale (♩ = 108) Poco più animato (♩ = 152)

6 8 4

20-25 26-33 34-37

Agitato Animato

38 *f*

8 9

39-46 47-55

Allegretto mosso deciso (♩ = 152)

a3 *ff*

60 *molto energico* *ff*

6 64-69

12: Cena IIª

Andante mosso (♩ = 88)

24 3

1-24 26-28

*f*

Allegretto risoluto (♩ = 126)

29 *f* *ff*

**Allegretto marcato** (♩ = 96)

4  
34-37

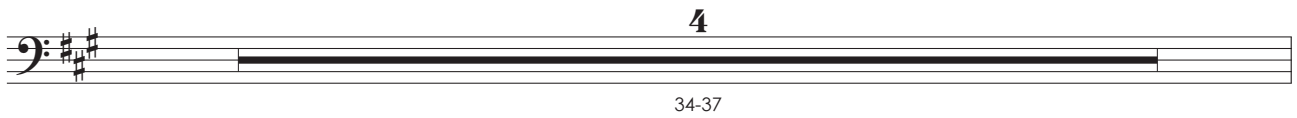

38 *ritenuto* 13  
39-51

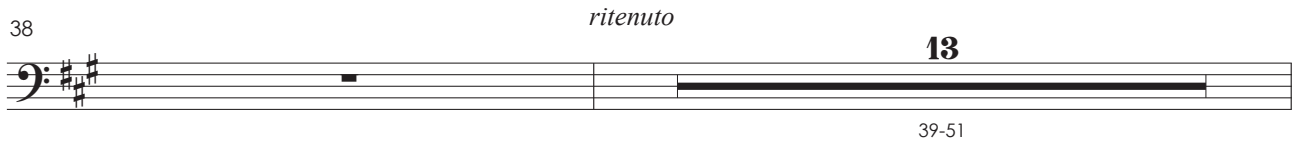

52 *ritenuto* *rall.* *risoluto* 8  
55-62

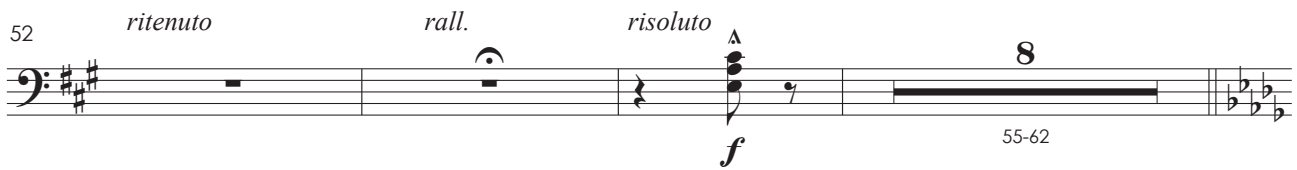

**Animato, 1º tempo**  
8  
63-70

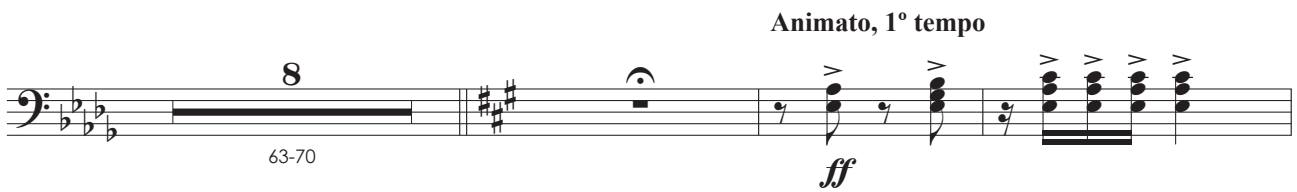

74 *rit.* 5 *animando sempre* 3  
76-80 81-83

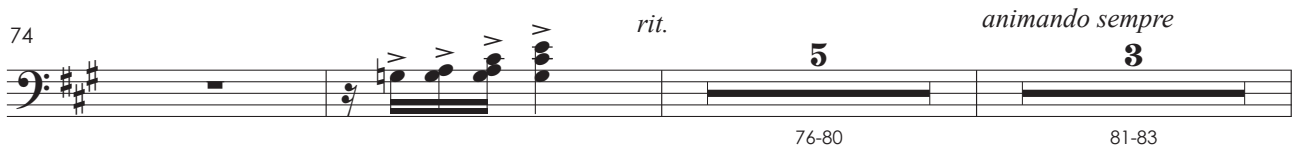

84 *affrett.* *ff* *sffz*

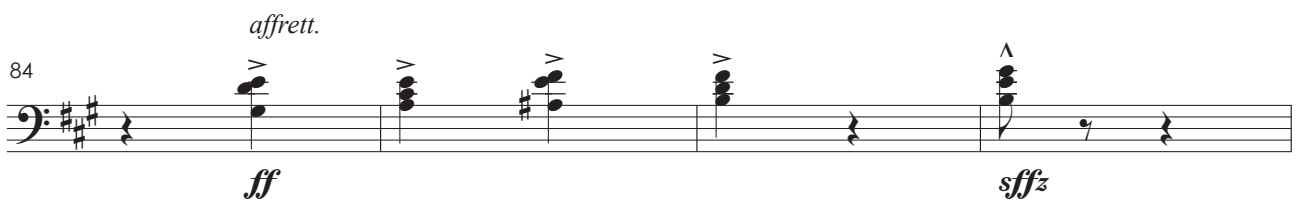

88 *ff* a3 *f*

13: Terzetto

**Allegretto** **9** **1º tempo** **7**

1-9 *f* 11-17 *f*

**14** *rall.* *ritenuto* **Lento** **4** **6**

19-32 *mf* 35-38 *f*

**Andante mosso** (♩ = 152) **6** *affrett.* **2**

39-44 45-46

*l'istesso tempo* **4** **1º Solo** *mf*

48-51 *mf*

**13** **Cantabile** (♩ = 160) **23**

55-67 68-90

**91** **1º Solo**

**95** **1. solo** *affrett.* **2**

98-99

*poco rit.*

100-101 103-107

14: Scena e Frase

1 **Andante come prima**

2-11

12 **Come prima, ma un poco meno mosso**

13-19 21-43

**L'istesso movimento** **Più lento**

44-47 48-51

**Andante espressivo**

52-56 59-61

*poco più mosso*

62-66

67

67-70

## 15: Duettino

Allegro marcato (♩ = 100)

14

1-14

*pp* sotto voce

*a tempo**misurato**risoluto*

2

17-18

21-22

Allegro deciso marcato (♩ = 168)

24

*ff*

secca

28

*mf*

5

2

29-33

35-36

*ff*

Allegretto

Andante

*rall.*

7

37-43

44-45

74-75

*ff*

Andante mosso animato (♩ = 92)

*poco rit.*

22

48-69

72-73

74-75

*f*

Risoluto (♩ = 144)

76

*ff*

16: Passaggio degli sposi

Allegro giusto

Andante pastorale

11 47

1-11 12-58

59

*ff* 63-67

68

*f*

73

*f* *meno mosso assai*

3 4

77-79 *ff* *poco rit.*

1° tempo

Allegro giusto

più mosso

4 4 5

84-87 88-91 92-96

97

*f*

3  
101-103

106  
poco rit.  
2 4  
108-109 110-113

17: Aria

Allegro giusto ritenuto  
18  
1-18  
ff  
a3  
f  
rall. e dim  
2  
23-24

Andante mosso espressivo  
22  
25-46

Andante  
25  
47-71  
ritenuto  
rall.  
rall.

1º tempo  
12  
76-87  
mf

92  
7  
94-100

18: Gran Scena e Coro nella Chiesa

1 **Allegro mosso marcato**

16

3-18

**Andante mosso** *ritenuto*

15

20-34

35-39

*f*

2

42-43

*ff*

3

46-48

9

49-57

*ff tutta forza*

11

60-70

71

*ff*

75

*ff*

76-77

79-80

*Si omette l'ultima battuta*

# 19: Gran scena – Finale secondo

**Allegro giusto**

**13**  
1-13

18 **10**  
*ff* 21-30

**Allegro agitato**

**12**  
31-42 *ff*

**L'istesso movimento in quattro**

**1º tempo**

**3** **16** **8**  
46-48 49-64 65-72

73 *f*

77 **1º Solo** *p*

**9**  
83-91

92 *ff*

95 *L'istesso movimento* *un poco ritenuto* *affrettando*

3 *f*

96-98

4 *f* a3 10

102-105 107-116

118 *Agitato* 2

121-122

123 *a tempo* *ff*

*Allegro moderato cantabile* 12

128-139

143 *Allegro marcato* a3 *a tempo* *rall.* 4

*f* *ff* 147-150

152 *Allegro* *ff*

156 *solo* *>* **6**  
*ff* 160-165

166 *ppp* *sotto voce*

170

173 **Andante**  
*pp* *sotto voce*

177

181 *ff* **6**  
 184-189

*animando* **6** *rall. col canto* **2**  
 190-195 196-197 *ppp*

**5**  
 200-204

205 *Presto vivo* <sup>a3</sup>  
*ff*

209  
*ff*

215  
*ff*

220  
*ff*

227

233

239

245  
*ff*

252 *L'istesso movimento  
un poco ritenuto e agitato*

3 4

258-260 261-264

**Allegro deciso**

265

*ff*

a3

271

**Allegro giusto**

276

8

279-286

14 4 *energico*

287-300 *ff* 307-310

*poco più mosso* 2 *solo* *f* *ff* a3

312-313

318 *solo* a3 *ff*

323 4 *stentate*

325-328

330 *grandioso marcato*

*ff*

334

338 *secca*

*f*

342-343

*vuoto ma in tempo*

344-346

*ff*

*poco rall.*

1º tempo  
*Allegro giusto*

352-360

*mf*

364

365-367

*f*

*ff*

*ff*

*Andante*

372-375

376-380

*ff*

382

385

*pesante* **1º tempo grandioso**

389

395

*ff* a3

400

3<sup>o</sup> ato

Trombones 1-2-3

3° ato

20: Scena ed Aria

**Allegro mosso**

**36**

1-36

**Allegro giusto**

**5**

37-41

44-51

**Un poco meno mosso**  
53

**Calmo**

**8**

54-61

**Allegro mosso poco agitato**

**16**

62-77

78 *a3*

*f* *ff*

5

82-86

87 *Lento*

*f* *pp*

*Lento*

23

90-112

2

114-115

*Um poco più mosso*

7

116-122

*Sempre in tempo marcato* *Lento*

5

123-127

4

128-131

*Andante espressivo*

2

132-133

5

135-139

**Allegro agitato**

140-142 144-149

150-166

168-169 170-172

*quasi affrett. riten. Col Canto*

175-181

21: Scena e Duetto – Orfana e Sola nel materno tetto

**Andante sostenuto** Scena IIª

2-6 7-8

*f*

**Allegro deciso**

11 13-16 19-22

*f* *ff*

**Allegro giusto**

8

23-30

31

*ff*

**Deciso**

2

35-36

*ff* <

17

38-54

55

*f*

59

*ff* < <

3

62-64

**Meno mosso**

*rall.*

65

*f* <

**Andante moderato**

**Andante sostenuto**

2

69-70

20

72-91

*un poco affrett* *rall.*

**6** **3**

93-98 99-101

**Animato e marcato** *largamente*

**12** **3**

103-114 115-117

**I° Tempo un poco più animato** *rall.* *riten. Col Canto*

**6** **5** **4**

119-124 126-130 132-135

**Allegro non troppo** *agitando poco a poco*

**2** **6**

137-138 139-144

145

*ff*<sup>3</sup> **3**

149 *rall.* **7**

151-157

**Allegretto agitato un poco**

158 *rall. col canto* *a tempo* **10** **16**

159-168 169-184

**Un poco meno mosso** **7** **Grandioso**

185-191

*p* *ff*

195

197-198

*ritenuto*

**4** **8**

200-203 205-212

22: Coro

**Andante guisto** **21** **Andante mosso, ma poco** **10**

1-21 22-31

**3** **4** **6**

32-34 35-38 39-44

**Allegro mosso** **28**

45 46-73

74 a3  
*f*

78

82

88

*poco rall.* **16** **18** **I° Tempo**

92-107

110-127

23: Scena e Duetto – Tu la nevrai negli impeti

8

1-8

Andante un poco mosso

Presto

Col Canto

**9**

9-17

Lentamente

**2**

20-21

**4**

23-26

In tempo

**3**

27-29

24

Andante marcato

col canto

(dopo la parola)

**7**

1-7

**7**

9-15

Moderato

rall.

**2**

16-17

**6**

19-24

Andante espressivo

animando un poco

affrettando un poco

**14**

26-39

**3**

40-42

**6**

43-48

**animato**

5

50-54

*rit.*

*riten. Col Canto*

**Presto**

2

55-56

**1º Tempo**

*rall.*

4 3

59-62 63-65

**Più mosso ma andante**

**Allegro**

3

66-68

**ff**

71

*poco rall.*

**Andante mosso assai, quasi allegretto**

3

73-75

*riten. Col Canto*

3 13 4

76-78 80-92 93-96

97

*allargando*

*allargando*

3 5 7

98-100 101-105 106-112

**ff**

**Allegro non troppo**

**10**

113-122

123

**ff**  
1º Tempo

**Allegro mosso**

**3** 127-129

**4** 130-133

**ff**

**6** 135-140

**ff** *rall.*

*a tempo*

**5** 144-148

**f**

**Meno mosso assai**

152

**ff**

**5** 154-158

**f** **Deciso**

161

**f** <sup>a3</sup>

167

**f** <sup>a3</sup>

**Fine dell'atto IIIº**

4<sup>o</sup> ato

4° ato

25: Cena e Strofe

Andante giusto

8  
1-8  
*ff*

12  
14-20  
7

21  
1. solo  
*f*  
3  
*cresc. sempre*  
5  
24-28  
2  
29-30  
*come prima*

31  
*ppp sotto voce*  
5  
33-37  
*p*

40  
*f*  
*ff marcato*

26

*un poco stentato*

1º Tempo

*un poco affrettando*

Lentamente

Allegretto molto

Allegretto marcato

*poco rall.*

1º Tempo

56-57 **2** *f*

61

66 **2** *ff* 67-68

Andante

**8** 72-79

1º Tempo, Agitato

**9** **2** *un poco riten. rall.* 81-89 90-91

1º Tempo, come prima

93 **4** **7** *rall.* 94-97 99-105 *f*

1º Tempo

107 **2** 108-109 *f*

114 *ff*

27: Cantabile – Gajolo

1

2

2-3

Moderato

10

5-14

Presto

4

15-18

3 3 3

mosso

ff

Andante cantabile

15

21-35

1º Tempo

4

36-39

un poco animato

3

40-42

43

p

ff marcato

3

47-49

## 28: Invettiva – Coro

## Andantino mosso

1

4

*animato il tempo*

## Allegro deciso

9-11

15

## Allegro giusto

19

28

32

*ff* *ff*

36

41

45-46

*poco rall.*  
*f*

1º Tempo 9 1º Tempo 11

50-58 59-69

1. *ff*  
(2&3)

72

*ff*

78

12

82-93

*ff deciso* *f*

# 29: Scenetta – Cambro

*cadenza a piacere*

**4**

1-4

*un poco affrettando* **2** *ritenuto* **3**

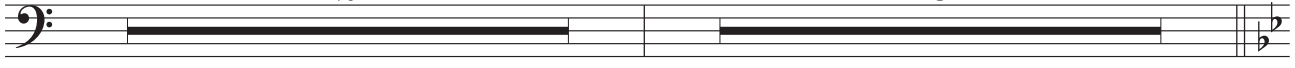

5-6 7-9

**9** *Andante espressivo* **2** *poco riten. rall.* **3** *come prima* **5** *con più moto*

10-18 19-20 22-24 25-29

**6**

31-36

**Lento** **9**

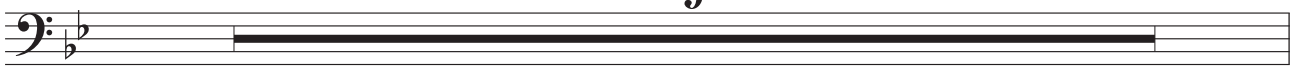

37-45

**3** *Andante moderato* *accel.* *presto*

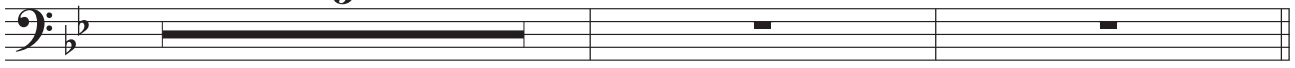

46-48

**Allegro agitato** **4** *meno assai* **2** *poco rall.*

51-54 55-56

**Andante moderato** **6** *smorzando* **2** *rall.* **2**

58-63 64-65 66-67

**11**

69-79

30: Romanza

**1** **Lentamente** **4** *un poco più animato* **4** *rall.*

2-5 6-9

*in tempo animato* **2** *poco rit.* *rall.*

11-12

**14** *rit.* a3 *f* *riten.* **5**

17-21

*un poco affrettando* *riten.*

22-25 26-27

**Andante molto** *rall.*

30-50 *ff*

*pù mosso* *riten.* *pù mosso*

53-54

*riten.* **1° Tempo**

58-63 64-83

84 *col canto* *rall.*

86-97 *ff*

*un poco più mosso* *riten.*

99-100 101-102 103-105

# 31: Gran scena – Quartetto finale

**Andante mosso**

**10**

*a piacere*

**2**

1-10

11-12

*in tempo un poco meno mosso*

**4**

**Moderato**

**3**

13-16

17-19

**Andante espressivo**

20

*ppp*

23

**9**

26-34

*pp*

37

*smorzando*

**Lento** 1.

40-43 *ff* *ff*

*smorzando*

47-49 a3 51-55 *mf*

**Presto deciso** **Allegro mosso**

56-57 58-65 a3 68-72 *f*

73 *rall.* **Allegro**

73 *ff deciso* 75-76 77-81

**Allegro più mosso energico**

82 *ff* *f* 86-89

90 *ff* *ff*

97 99-105 *ff* *f*

108 *f* *meno mosso* *rall.* **2** 112-113 *mf*

115 *Andante p* *pp* *f*

118 *f* *riten.*

*Allegro un poco agitato* **16** *poco rall.* **4** *Andante espressivo* **8** 121-136 137-140 141-148

*Andante* **8** *animando* **12** **15** 149-156 157-168 170-184

185 *f* *ff*

189 *l'istesso movimento* **6** 191-196

**Allegro non troppo**

10  
197-206  
*p* *rall.*

**Andante moderato**

8  
213-220  
*f* *pp* *smorzando*

223  
*ff* *marcato* *a3*

4  
228-231

**Allegro vivo**

233  
*ff* *a3*

*affrettando*

238  
*3*

243  
*a3*

Cimbasso

1<sup>o</sup> ato

Cimbasso

# Fosca

ópera em quatro atos

Libretto de  
Antonio Ghislanzoni

A. Carlos Gomes

## Preludio

**Allegro molto, vivace**

10  
2-11

40 5 7 3  
13-52 53-57 58-64 65-67

3 4 4 6  
68-70 71-74 75-78 79-84

85 sotto voce

*pp* *pp*

*rall.*  
2 3 6  
94-95 96-98

Andante moderato

15

100-114

Lo stesso movimento

4

115-118

119

123

*ff marcatissime a tutta forza*

127

*ff*

1° ato

Preludio: Scena – Gajolo e coro

Allegro energico

4  
1-4

1: Scena – Gajolo e coro

Allegro mosso *Si alza la tela*

5 5  
1-5 6-10  
*f*

14

19

*fff* *tutta forza*

17

23-39

40

*ff*

*ff*

*Si alza la tela*

46

51

*marcato*

56

12

60-71

72

*ff*

3

75-77

78

*f*

5

82-86

*f* >

2

Andante mosso

Andante religioso

Allegro deciso

Andante

*poco riten.*

7 3

58-64 66-68

Allegro mosso

16 7

69-84 88-94

95

7

98-104

105

108

*meno mosso*

3

111-113

Allegro deciso

114

119

7

123-129

130 *meno mosso*

*ff* *f* 133-134 *ff marcato*

**Andante**

4 7 *ppp*

137-140 143-149

**Allegro deciso**

8 *ff*

150-157

161

167

3: Cambro

**Andante** *più mosso a tempo*

2 3 2 *p*

1-2 8-10 11-12

**Andante mosso** **7** *più animato* **4** **2**

13-19 20-23 25-26

*p* *f*

27 **7**

29-35

*f*

4

**Lentamente**

1 **5** **4** **8**

3-7 8-11 13-20

*f* *ff*

**Andante animato assai**

21 **3**

22-24

*f*

**Allegro deciso**

27 **2** **2**

29-30 32-33

*f* *pp* *cresc. molto*

**La stejis movimento in due**

35 **7**

36-42

*ff*

**Come prima**

44

**5: Preghiera**

**Allegro**

**Andante**

**6**

**Allegro deciso come prima**

14

35

**Allegro deciso**

**Allegro deciso**

71

77

ff

84

f

91-92

ff

7: Aria-Cambro

18

1-18

Andante mosso espres.

11

19-29

3 4

*pù mosso*

31-33 34-37

ff

**14**

39-52

**Presto**

53

*f* *pp* sotto voce

57-58

**Andante**

59

**12**

60-71

72

*ff* *pp*

74-82

**Presto** *rall.* **Andante** *rall.*

86

*ff* *ff*

88-96

98-101

**1º Tempo**

103

**8** **5**

104-111

113-117

119

*ff* *sffz*

## 8: Cena e Dueto

Andante espressivo

8  
1-8

5  
9-13

Allegro mosso *col canto*

4 4  
14-17 19-22  
*f* *f deciso*

Allegro giusto *poco rall.*

23 3  
26-48 49-51

Andante maestoso *un poco afrett.* *poco rit.* *col canto*

10 8 6  
52-61 62-69 71-76

*un poco più mosso* *rall.*

10 3  
77-86 87-89

90 **Andante expres. come prima** *col canto*

91-94

96 **Allegro deciso**

99 *secondando il canto*

**Allegro giusto come prima** *in tempo*

103-124 128-133

**Allegro cantabile**

134-139

141-151 153-155 157-161

**Andante moderato**

162-171

*poco più mosso* **5** *a piacere* **9** **3** **3** **3**

172-176 177-185

*ff*

188 **3** *rall.*

190-192

*ff*

**Molto Lento**

**12**

194-205

*agitato* **3** **2** **18**

206-208 *ff* 210-211 213-230

233 *ff*

*ff*

**4**

238-241

246 **2**

247-248

9: Scena e Terzettino

**Allegro deciso**

1

7

2-8

9

*ff*

*poco rall.*

3

12-14

*f*

17

*ff*

*poco rall.*

*a tempo*

5

2

22-26

27-28

*ff*

2

31-32

*ff*

35

*ff*

*poco rall.*

*meno mosso assai*

9

2

3

40-48

49-50

51-53

3/4

**Andante espressivo**

**Lento**

**Allegro cantabile come prima**

*afrettando*

**Come prima**

2º ato

2° ato

10: Scena d'Amore e Duettino

Andante mosso **2** Allegretto (♩. = 92) *meno* **3** *come prima* **8**

1-2 3-5 6-8 9-16

Andante tranquillo (♩. = 58) **65** **42**

17-81 82-123

*un poco più animato* **9** **6**

124-132 134-139

# 11: Dialogo e Canzone

Andante (♩ = 72)

10

1-10

Un poco più animato (♩ = 100)

5

11-15

*ff*

*rall.*

18

*meno*

*senza rigor di tempo*

*dim. e rall.*

Andante mosso (♩ = 80)

6

20-25

Allegretto pastorale (♩ = 108)

8

26-33

Poco più animato (♩ = 152)

4

34-37

Agitato

Animato

9

38-46

47-55

**Allegretto mosso deciso**

(♩ = 152)

*ff*

60

*molto energico*

*ff*

**6**

64-69

12: Cena IIª

**Andante mosso (♩ = 88)**

**24** **3**

1-24 *f* 26-28

29

**Allegretto risoluto (♩ = 126)**

*f* *ff*

**Allegretto marcato (♩ = 96)**

*ritenuto*

*ritenuto*

*rall.*

**4** **13**

34-37 39-51

54 *risoluto*

*f* 55-62 63-70

71 **Animato, 1º tempo** *rit.*

*ff*

*animando sempre*

5 3  
76-80 81-83

84 *affrett.*

*ff* *sfz*

89

*ff* *f*

13: Terzetto

**Allegretto**

9  
1-9

**1º tempo** *rall.* *ritenuto*

**23**

10-32

**Lento** **Andante mosso (♩ = 152)**

**4** **6**

35-38 39-44

*affrett.* *l'istesso tempo*

**2** **20**

45-46 48-67

**Cantabile (♩ = 160)** *affrett.* *poco rit.*

**30** **2** **2** **5**

68-97 98-99 100-101 103-107

14: Cena e Frase

**1** **Andante come prima**

**10**

2-11

**12** **Come prima, ma un poco meno mosso**

**7** **23**

*f* *f*

13-19 21-43

L'istesso movimento

4

44-47

Più lento

4

48-51

Andante espressivo

5

52-56

ten. col canto

3

59-61

62

poco più mosso

*ff*

*ff*

66

15: Duettino

Allegro marcato (♩ = 100)

14

1-14

*pp* sotto voce

a tempo

2

17-18

19 *misurato* **2** *risoluto*

21-22

24 **Allegro deciso marcato** (♩ = 168) *secca*

*ff* *mf*

**5** **2**

29-33 *ff* 35-36

**Allegretto** **Andante** *rall.*

37-43 44-45

**Andante mosso animato** (♩ = 92)

22 48-69

70 **2**

*f* 72-73

*poco rit.* **Risoluto** (♩ = 144) a2

74-75 *ff*

## 16: Passaggio degli sposi

**Allegro giusto** **11** **Andante pastorale** **47**

1-11 12-58 *ff*

60 **5** 63-67

68 *f*

72

76 *meno mosso assai* **3** 77-79

80 *poco rit.* *ff* **8**

1º tempo

84-87

Allegro giusto

88-91

*più mosso*

92-96

101-103

108-109 110-113

17: Aria

Allegro giusto ritenuto

1-18

19

*ff* *f* *rall. e dim* **2**

23-24

**Andante mosso espressivo**

**22**

25-46

**Andante**

**25**

47-71

72

*ritenuto* *rall.* *rall.*

**1º tempo**

**12**

*mf*

91

**7**

## 18: Gran Scena e Coro nella Chiesa

**Allegro mosso marcato**

1

16

3-18

**Andante mosso** *ritenuto*

15

5

3 3 3 3

20-34

35-39

*f*

2

3

42-43

46-48

*ff*

9

11

49-57

60-70

*ff tutta forza*

71

*ff*

75

2

2

*Si omette l'ultima battuta*

*ff*

76-77

79-80

19: Gran scena – Finale secondo

Allegro giusto

17

1-17

18

*ff* 10 21-30

Allegro agitato

12

31-42 *ff*

L'istesso movimento in quattro

3 16

46-48 49-64

1º tempo

8

65-72

73

*f*

12  
80-91  
*ff*

95 **L'istesso movimento** *un poco ritenuto* *affrettando*  
3  
96-98  
*f*

101  
4 10  
102-105 107-116  
*f*

118 **Agitato**  
2  
121-122

123 *a tempo*  
2/4

127 **Allegro moderato cantabile**  
12  
128-139  
*ff*

143 **Allegro marcato** a2  
*f* *ff*

*a tempo* **4** *rall.*

147-150

152 **Allegro**

*ff*

160-165

157 **6**

*ff*

160-165

166

*ppp sotto voce*

173 **Andante**

*pp sotto voce*

177

*pp sotto voce*

181 **6**

*pp sotto voce*

184-189

*animando* **6** *rall. col canto* **2** *ppp*

190-195

196-197

*ppp*

200-201

*p*

*ff*

**Presto vivo**

207

4

208-211

*ff*

212

*ff*

217

*ff*

222

*ff*

226

*ff*

230

*ff*

11

234-244

*ff*

245

*ff*

250

*ff*

**L'istesso movimento**

*un poco ritenuto e agitato*

257

3 4

258-260 261-264

**Allegro deciso**

265

*f*

269

273

**Allegro giusto**

8

279-286

*p*

293

298

303

*poco più mosso*

319

*stentate*

*grandioso marcato*

333

*secca*

341

*vuoto ma in tempo*

*poco rall.*

1º tempo  
Allegro giusto

3<sup>o</sup> ato

Cimbasso

3° ato

20: Scena ed Aria

Allegro mosso

36

1-36

Allegro giusto

5

37-41

44-51

Un poco meno mosso

53

Calmo

8

54-61

Allegro mosso poco agitato

[o próximo compasso é de pausa]

16

5

62-77

82-86

87 **Lento**

*f* *pp*

**Lento**

23 2

90-112 114-115

**Um poco più mosso**

7

116-122

**Sempre in tempo marcato** **Lento**

5 4

123-127 128-131

**Andante espressivo**

2 5

132-133 135-139

**Allegro agitato**

3 6

140-142 144-149

**17**

17

150-166

*quasi affrett. riten. Col Canto*

168-169                      170-172

175-181

21: Scena e Duetto – Orfana e Sola nel materno tetto

Andante sostenuto      Scena IIª

2-6                      7-8

*f*

**Allegro deciso**

11

13-16                      19-22

*f*                      *ff*

**Allegro giusto**

23-30

*ff*

**Deciso**

34

35-36

*ff*

**17**  
38-54  
*f*

58

**3**  
62-64  
*f*

66

*Meno mosso rall.*

*Andante moderato*

**2**  
69-70

*Andante sostenuto*

*un poco affrett*

*rall.*

**20** **6** **3**  
72-91 93-98 99-101

*Animato e marcato*

*largamente*

**12** **3**  
103-114 115-117

*Iº Tempo un poco più animato*

*rall.*

**6** **5**  
119-124 126-130

132

*riten. Col Canto*

*p*

**Allegro non troppo**

*agitando poco a poco*

137-138      139-144      *ff*

147

*rall.*

151-157

**Allegretto agitato un poco**

*rall. col canto*

*a tempo*

158      159-168      169-184

**Un poco meno mosso**

**Grandioso**

185-191      *p*      *ff*

195

197-198

*ritenuto*

200-203      205-212

22: Coro

Andante giusto

Andante mosso, ma poco

21 10

1-21 22-31

un poco agitato

32

*p* *f*

Poco più mosso

rall.

4 6

35-38 39-44

Allegro mosso

40

46-85

86

poco rall.

16

92-107

110 **I° Tempo**

*p*

114 **13**

115-127

23: Scena e Duetto – Tu la nevrai negli impeti

**Andante un poco mosso** **Presto** **Col Canto**

**8** **9**

1-8 9-17

**Lentamente**

**7**

20-26

**In tempo**

**3**

27-29

24

**Andante marcato** *col canto* **(dopo la parola)**

**7** 7

1-7 9-15

**Moderato** *rall.* **Andante espressivo**

**9** 14

16-24 26-39

*animando un poco* *affrettando un poco* **animato** *rit.*

**3** 6 5 2

40-42 43-48 50-54 55-56

57 *riten. Col Canto* **Presto** **I° Tempo** *rall.* **Più mosso ma andante**

**4** 3 3

59-62 63-65 66-68

69 **Allegro** *poco rall.*

*ff*

**Andante mosso assai, quasi allegretto** *riten. Col Canto*

**3** 3

73-75 76-78

4 8 4

80-83 85-92 93-96

*ff*

97

3 5 7

*allargando* *allargando*

98-100 101-105 106-112

*ff*

**Allegro non troppo**

10

113-122

*ff*

**1° Tempo**

**Allegro mosso**

3 4 6

127-129 130-133 135-140

*ff*

141

*rall.* *a tempo*

8

144-151

*ff*

**Meno mosso assai**

**Deciso**

152

5

154-158

*ff* *f*

161

**Fine dell'atto III°**

166

4<sup>o</sup> ato

4° ato

25: Cena e Strofe

Andante giusto

12

22

31

40

26

*un poco stentato*

1

12  
4-15

1º Tempo

*un poco affrettato*

4 2  
16-19 20-21

Lentamente

6  
22-27  
*pp*

Allegretto molto

4 3  
31-34 36-38  
*f*

39

2  
40-41  
*ff*

Allegretto marcato

*poco rall.*

4 7  
42-45 47-53  
*sf*

1º Tempo

61

66

Andante

1º Tempo, Agitato

1º Tempo, come prima

1º Tempo

114

27: Cantabile – Gajolo

1

2

2-3

Moderato

10

5-14

Presto

4

15-18

*ff*

3 3 3

*mosso*

Andante cantabile

15

21-35

1º Tempo

4

36-39

*un poco animato*

3

40-42

43

*ff*

3

47-49

## 28: Invettiva – Coro

## Andantino mosso

1

4

*animato il tempo* Allegro deciso

3

16

## Allegro giusto

8

28

32

36

41

71

77

29: Scenetta – Cambro

*cadenza a piacere*

**4**

1-4

*un poco affrettando* **2** *ritenuto* **3**

5-6 7-9

**Andante espressivo** **9** *poco riten. rall.* **2** *come prima* **3** *con più moto* **5**

10-18 19-20 22-24 25-29

**6**

31-36

**Lento** **9**

37-45

**Andante moderato** **3** *accel.* *presto*

46-48

**Allegro agitato**

*meno assai*

*poco rall.*

4 2

51-54 55-56

**Andante moderato**

*smorzando*

*rall.*

6 2 2

58-63 64-65 66-67

**11**

69-79

30: Romanza

**Lentamente**

*un poco più animato*

*rall.*

1 4 4

2-5 6-9

*in tempo animato*

**2**

*poco rit.*

*rall.*

11-12

14

*rit.*

**2**

*riten.*

**5**

15-16 17-21

*un poco affrettando* *riten.*

4 2

22-25 26-27

**Andante molto** *rall.*

21

30-50

*ff*

*più mosso* *riten.* *più mosso*

2

53-54

*riten.* **1° Tempo**

6 20

58-63 64-83

84 *col canto* *rall.*

12

86-97

*ff*

*un poco più mosso* *riten.*

2 2 3

99-100 101-102 103-105

## 31: Gran scena – Quartetto finale

**Andante mosso****10***a piacere***2**

1-10 11-12

*in tempo un poco meno mosso***4****Moderato****3**

13-16 17-19

**Andante espressivo**

20

*ppp*

23

**9**

26-34

37

*smorzando*

**Lento**

5  
40-44  
*ff*

*smorzando*

9  
47-55

**Presto deciso**

**Allegro mosso**

2 9 5  
56-57 58-66 68-72  
*f*

73  
*ff deciso* *rall.* **Allegro**  
2 5  
75-76 77-81

82  
**Allegro più mosso energico**  
*ff* *f* 4  
86-89

90  
*ff* *ff*

97  
7  
99-105  
*ff* *f*

108 *meno mosso* *rall.*

*f* *mf* 112-113

115 **Andante**

*pp*

118 *riten.*

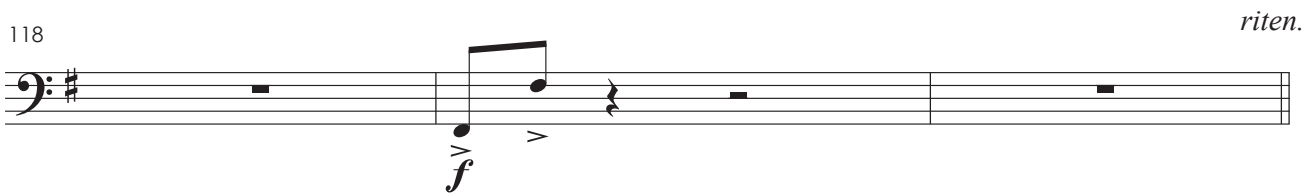

*f*

**Allegro un poco agitato** *poco rall.* **Andante espressivo**

16 4 8

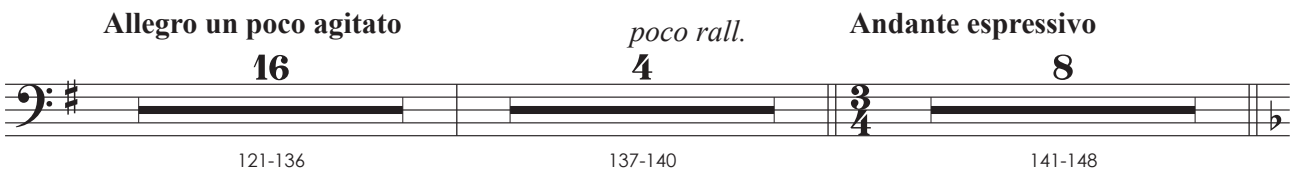

121-136 137-140 141-148

**Andante** *animando*

8 12 16

149-156 157-168 170-185

186 *ff*

*l'istesso movimento*

6

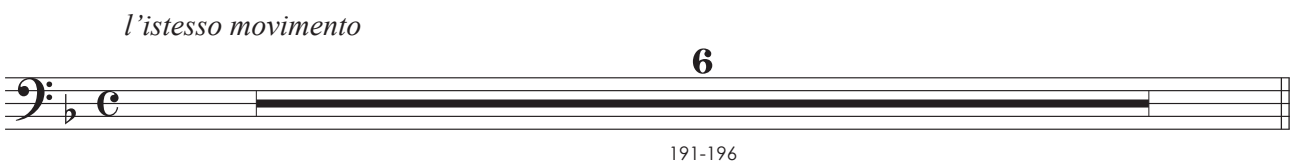

191-196

**Allegro non troppo**

*rall.*

10  
197-206 *p*

**Andante moderato**

8

213-220

221

*smorzando*

*f* *ff marcato*

6

226-231

233

**Allegro vivo**

*ff*

*affrettando*

238

*affrettando*

243

Tímpano

1<sup>o</sup> ato

Tímpano

# Fosca

ópera em quatro atos

Libretto de  
Antonio Ghislanzoni

A. Carlos Gomes

## Preludio

**Allegro molto, vivace**

10  
2-11

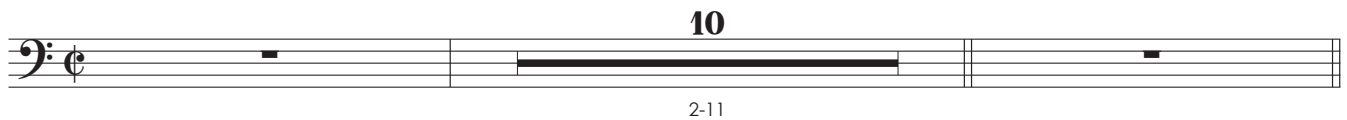

12 7 8  
13-24 30-36 37-44  
*pppp*

8 15 3 4 10 4 4  
45-52 53-67 68-70 71-74 75-84 85-88 89-92

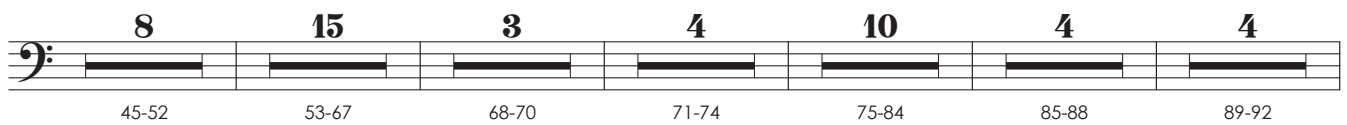

93 *rall.*  
*ppp* *f*

Andante moderato

15

100-114

Lo stesso movimento

4

115-118

5

123-127

1° ato

Preludio: Scena – Gajolo e coro

Allegro energico

4  
1-4

1: Scena – Gajolo e coro

Allegro mosso *Si alza la tela*

5 3 7  
1-5 6-8 12-18  
*f*

19 19  
25-43  
*fff* *pp*

*Si alza la tela*

44

*ff*

47-54

8

55

60-99

40

2

1-3

7-10

3

4

**Andante mosso**

**Andante religioso**

12-38

42-49

27

8

*p*

**Allegro deciso**

50-53

56-57

4

2

*f*

**Andante**

*poco riten.*

58-64

66-68

7

3

**Allegro mosso**

**36**

69-104

**4** *meno mosso* **3**

105-108 111-113

**Allegro deciso**

**21** *meno mosso* **2**

114-134 135-136

**Andante**

**13**

137-149

**Allegro deciso**

**15** **5**

150-164 166-170

**3: Cambro**

**Andante**

**7** *più mosso* **3** *a tempo* **2**

1-7 8-10 11-12

**Andante mosso**

*più animato*

7 16

13-19 20-35

4

**Lentamente**

1 5 13

3-7 8-20

**Andante animato assai**

**Allegro deciso**

6 7

21-26 27-33

**La stejis movimento in due**

35 7

36-42

**Come prima**

44 8

46-53

5: Preghiera

Allegro

2

1-2

Andante

12

4-15

16

17-32

6

Allegro deciso come prima

13

17

1-13

18-34

5

35-39

**Allegro deciso**

8

41-48

6

49-54

**ff** deciso

**Allegro deciso**

57

18

58-75

**ff**

77

9

78-86

**ff** **f**

2

91-92

**ff**

7: Aria-Cambro

18

1-18

Andante mosso espres.

11

19-29

3

*più mosso*

5

31-33

34-38

14

39-52

Presto

2

53-54

*pp*

57-58

59

Andante

12

60-71

*ff*

9

74-82

*pp*

86

Presto

*rall.*

Andante

*rall.*

9

4

88-96

*ff*

*ad libitum*

98-101

**1º Tempo**

103

104-111 113-117

119

*ff* *sfz*

**8: Scena e Dueto**

**Andante espressivo**

8

1-8

9

*pp* 11-13

**Allegro mosso**

*col canto*

9 2

14-22 23-24

**Allegro giusto**

*poco rall.*

23 3

26-48 49-51

**Andante maestoso** *un poco afrett.* *poco rit.* *col canto* *col canto*

**10** **8** **6**

52-61 62-69 71-76

*un poco più mosso* *rall.*

**10** **3**

77-86 87-89

**Andante expres. come prima** *col canto*

90 **4**

91-94

**Allegro deciso**

96 *ff*

*secondando il canto*

99 *ff*

**Allegro giusto come prima** *in tempo*

**22** **6**

103-124 128-133

**Allegro cantabile**

**6**

134-139

11 3 5

141-151 153-155 157-161

**Andante moderato**

10

162-171

*poco più mosso* 5 8 *a piacere*

172-176 177-184 *p* *ff*

188 2 *rall.*

189-190 *pp*

**Molto Lento**

12

194-205

*agitato* 3 2 18

206-208 210-211 213-230

233 9 2

234-242 247-248

# 9: Cena e Terzettino

**Allegro deciso**

1

2-8 *ff*

*poco rall.*

11-14 *f*

17-18 *ff*

*poco rall.*

22-23

28 *a tempo*

29-32 *ff*

35 *ff*

40-48 *poco rall.* 49-50 *meno mosso asai* 51-53

**Andante espressivo**  
(in Si)

54

*pp* 56-57

**Lento** **Allegro cantabile come prima** *afrettando*

59-60 61-66 68-74 75-76

77 **Come prima**

*ff* < 78-80 81-86

88-97

98

*p dim.*

103

107-111

2º ato

Tímpano

2º ato

10: Scena d'Amore e Duettino

Andante mosso **2** Allegretto (♩. = 92) *meno* **3** *come prima* **8**

1-2 3-5 6-8 9-16

Andante tranquillo (♩. = 58) **42**

17-58

**23** **21** **21**

59-81 82-102 103-123

*un poco più animato* **9** **6**

124-132 134-139

## 11: Dialogo e Canzone

**Andante** (♩ = 72) **10** **Un poco più animato** (♩ = 100) *rall.* *meno* **6**

1-10 11-16

19 *senza rigor di tempo* *dim. e rall.* **Andante mosso** (♩ = 80) **6**

20-25

**Allegretto pastorale** (♩ = 108) **8** **Poco più animato** (♩ = 152) **4**

26-33 34-37

**Agitato** **Animato** **Allegretto mosso deciso** (♩ = 152) **molto energico**

**9** **9** **3** **10**

38-46 47-55 57-59 60-69

## 12: Cena IIª

**Andante mosso** (♩ = 88) **Allegretto risoluto** (♩ = 126)

1-28 *f* *ff*

**Allegretto marcato** (♩ = 96) *ritenuto* *ritenuto rall.* *risoluto*

**4** **13** **8**

34-37 39-51 55-62

**Animato, 1º tempo** *rit.*

**8** **3** **6**

63-70 72-74 75-80

*animando sempre* *affrett.*

**3**

81-83 *sffz*

88

**3**

90-92 *ff* *f*

13: Terzetto

**Allegretto** **1º tempo** *rall.* *ritenuto*

**9** **23**

1-9 10-32

**Lento** **Andante mosso** (♩ = 152) *affrett.*

**4** **6** **2**

35-38 39-44 45-46

*l'istesso tempo*

**2**

48-49

*pp*

*p*

**Cantabile** (♩ = 160)

**15**

53-67

**30**

68-97

*affrett.*

**2**

98-99

*poco rit.*

**2**

100-101

**5**

103-107

## 14: Scena e Frase

**1**

**Andante come prima**

**10**

2-11

**Come prima, ma un poco meno mosso**

**32**

12-43

**L'istesso movimento**

**4**

44-47

**Più lento**

**4**

48-51

**Andante espressivo**

**6**

52-57

**4**

59-62

**poco più mosso**

**6**

64-69

15: Duettino

Allegro marcato (♩ = 100)

**16**

1-16

*a tempo*

**2**

17-18

*misurato*

*risoluto*

Allegro deciso marcato (♩ = 168)

**2** **13**

21-22 24-36

Allegretto

Andante

*rall.*

**7** **2**

37-43 44-45

47

Andante mosso animato (♩ = 92)

*poco rit.*

**26** **2**

48-73 74-75

Risoluto (♩ = 144)

**2**

76-77

## 16: Passaggio degli sposi

Allegro giusto

11

1-11

Andante pastorale

47

12-58

*ff*

*meno mosso assai**poco rit.*

14

62-75

4

77-80

1º tempo

Allegro giusto

4

84-87

4

88-91

*più mosso**poco rit.*

18

92-109

4

110-113

## 17: Aria

Allegro giusto ritenuto

*rall. e dim*

21 1-21 2 23-24

Andante mosso espressivo

22

22 25-46

Andante

*ritenuto**rall.**rall.*

25 47-71

1° tempo

17

7

17 76-92 7 94-100

## 18: Gran Scena e Coro nella Chiesa

Allegro mosso marcato

16 3-18

Andante mosso

*ritenuto*

15 14

20-34 35-48

*Si omette  
l'ultima battuta*

29 2

49-77 79-80

19: Gran scena – Finale secondo

Allegro giusto

17

1-17 *ff*

Allegro agitato

10 12

21-30 31-42 *ff*

L'istesso movimento in quattro 1º tempo

3 16 8

46-48 49-64 65-72

73

*f*

12  
80-91  
*ff*

95 **L' stesso movimento** *un poco ritenuto* *affrettando*  
3 18  
96-98 99-116

118 **Agitato**  
2  
121-122

123 *a tempo*  
2/4  
c

**Allegro moderato cantabile**  
12  
128-139

**Allegro marcato** *a tempo* *rall.*  
4 4  
143-146 147-150

152 **Allegro**  
*ff* 3  
155-157

158

**ff**

**11**

160-170

173

**Andante**

**pp sotto voce**

176

181

**ff**

**7**

**6** *animando*

**2** *rall. col canto*

183-189

190-195

196-197

198

**ppp**

**2**

200-201

202

**Presto vivo**

**ff**

**4**

208-211

**ff**

**3**

216-218

**ff**

**3**

220-222

223

228

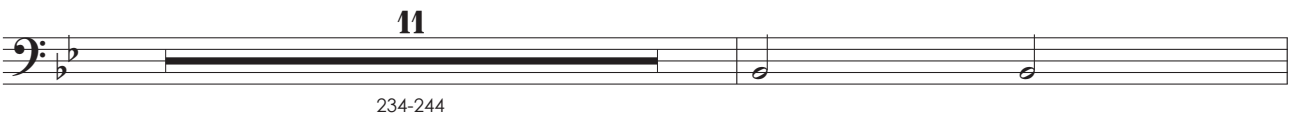

246

253

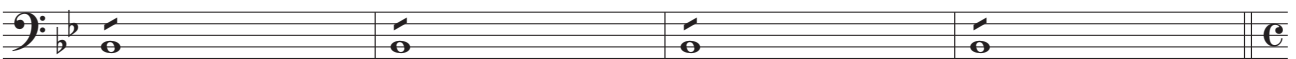

**L' stesso movimento**  
*un poco ritenuto e agitato*

257

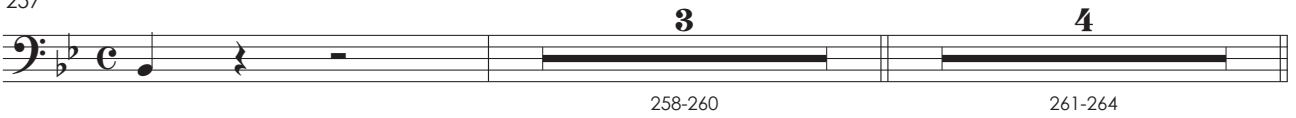

**Allegro deciso**

275

**Allegro giusto**

*energico*

8 24

279-286 287-310

*poco più mosso*

3 2

312-314 317-318

319

*stentate*

*grandioso marcato*

4

325-328

*secca*

3

334-336

*vuoto ma in tempo*

*poco rall.*

2 4

342-343 344-347

**1° tempo**

**Allegro giusto**

19 4

352-370 372-375

**Andante**

*pesante*

5 2

376-380 383-384

386 1º tempo grandioso

390

394

398

3<sup>o</sup> ato

Tímpano

3° ato

20: Scena ed Aria

**Allegro mosso**  
In fá

9 12 15

1-9 10-21 22-36

**Allegro giusto**

5 8

37-41 44-51

*ff*

**Un poco meno mosso** **Calmo**

53 8

54-61

**Allegro mosso poco agitato**

25

62-86

87 **Lento**

*pp*

**Lento** **Um poco più mosso**

90-112 114-115 116-122

**Sempre in tempo marcato** **Lento**

123-127 128-131

**Andante espressivo**

132-133 135-139

**Allegro agitato**

140-149

150

151-156 157-166

*quasi affrettriten. Col Canto*

168-169 170-172 175-181

# 21: Scena e Duetto – Orfana e Sola nel materno tetto

In Si<sup>b</sup> Sol<sup>b</sup>

Andante sostenuto

Scena II<sup>a</sup>

5 4  
2-6 7-10

Allegro deciso

11

10  
13-22

Allegro giusto

11 2  
23-33 35-36

Deciso

37

27  
38-64

Meno mosso *rall.*

Andante moderato

66

2  
69-70

Andante sostenuto

*un poco affrett*

*rall.*

20 6 3  
72-91 93-98 99-101

**Animato e marcato**

**12**

103-114

*largamente* **3** **6** **Iº Tempo un poco più animato**

115-117 119-124

125 *rall.* **5**

126-130

132 *riten. Col Canto*

*pp*

**Allegro non troppo** **2** *agitando poco a poco* **6**

137-138 139-144

145 *ff*

149 *rall.* **7**

151-157

**Allegretto agitato un poco**

158 *rall. col canto* *a tempo*

159-168 169-184

**Un poco meno mosso**

**Grandioso**

8

185-192 *ff*

*ritenuto*

3 4 8

196-198 200-203 205-212

22: Coro

**Andante guisto**

**Andante mosso, ma poco**

**un poco agitato**

21 10 3

1-21 22-31 32-34

**Poco più mosso**

*rall.*

4 6

35-38 39-44

**Allegro mosso**

*poco rall.*

62

46-107

Iº Tempo

**18**

110-127

23: Scena e Duetto – Tu la nevrarai negli impeti

In Mi<sup>b</sup>-Si<sup>b</sup> **8** **9**

1-8 9-17

**Andante un poco mosso**

18 **Presto** Col Canto **Lentamente**

20-21

**2**

**In tempo**

23-26 27-29

**4** **3**

24

**Andante marcato** *col canto* *(dopo la parola)*

1-7 10-15

**7** **6**

**Moderato** *rall.*

**9**

16-24

**Andante espressivo** *animando un poco* *affrettando un poco*

**14** **3** **6**

26-39 40-42 43-48

**animato** *rit.* *riten. Col Canto* **Presto**

**5** **2**

50-54 55-56

**1º Tempo** *rall.* **Più mosso ma andante**

**4** **3** **3**

59-62 63-65 66-68

69 **Allegro** *poco rall.*

*ff*

**Andante mosso assai, quasi allegretto** *riten. Col Canto*

**3** **3**

73-75 76-78

**13** **4**

80-92 93-96

97 *allargando* *allargando*

*ff* 98-100 101-105 106-112

**Allegro non troppo**

10

113-122 *ff*

**Iº Tempo** **Allegro mosso**

3 4 6

127-129 130-133 135-140 *ff*

142 *rall.* *a tempo*

*ff* 144-151

152 **Meno mosso assai** **Deciso**

5

*ff* 154-158 *f*

161

167 **Fine dell'atto IIIº**

4<sup>o</sup> ato

Tímpano

4° ato

25: Cena e Strofe

Andante giusto

9

1-9

*ff*

13

8

14-21

5

11

come prima

24-28

29-39

*f*

2

42-43

*ff*

26

*un poco stentato*

1

1º Tempo

*un poco affrettato*

Lentamente

Allegretto molto

Allegretto marcato

*poco rall.*

1º Tempo

Andante

1° Tempo, Agitato

1° Tempo

27: Cantabile – Gajolo

Moderato

**Presto** *mosso*

4

15-18

*ff*

3

**Andante cantabile** **1º Tempo** *un poco animato*

15

4

3

21-35

36-39

40-42

43

*ff*

3

47-49

## 28: Invettiva – Coro

**Andantino mosso**

1

*pp sotto voce*

*ff*

3

6

*a piacere* *animato il tempo*

*f* *p*

2

10-11

**Allegro deciso**

12

*f* *f*

17

**Allegro giusto**

**12**

35

39

42

49

*poco rall.*

**1º Tempo**

**1º Tempo**

**9**

71

74

78

29: Scenetta – Cambro

*cadenza a piacere*

*un poco affrettando*

*ritenuto*

**Andante espressivo**

*poco riten. rall.*

*come prima*

*con più moto*

**Lento**

**Andante moderato**

*accel.*

*presto*

**Allegro agitato**

*meno assai*

*poco rall.*

**Andante moderato**

*smorzando*

*rall.*

**11**

30: Romanza

1 **Lentamente** *un poco più animato* *rall.*

2-5 6-9

*in tempo animato* **2** *poco rit.* *rall.*

11-12

14 *rit.* **2**

15-16

*riten.* **5** **4** *un poco affrettando* **2**

17-21 22-25 26-27

28 *riten.* **Andante molto** *rall.*

30-51 52-54

55 *più mosso* *riten.* *più mosso* *riten.* **6**

58-63

1° Tempo

**21**

64-84

*col canto*

*rall.*

**13**

85-97

*un poco più mosso*

*riten.*

**2**                      **2**                      **3**

99-100                      101-102                      103-105

31: Gran scena – Quartetto finale

**Andante mosso**

*a piacere*

**10**                      **2**

1-10                      11-12

*in tempo un poco meno mosso*

**Moderato**

**4**                      **3**

13-16                      17-19

**Andante espressivo**

20

22

24

35

37

*smorzando*

**Lento**

5

*smorzando*

9

**Presto deciso**

2

**Allegro mosso**

9

71

*rall.*

**Allegro**

**Allegro più mosso energico**

82

**4**

93

**7**

110

*meno mosso*

*rall.*

115 **Andante**

*pp*

*riten.*

**2**

118-119

**Allegro un poco agitato**

**16**

*poco rall.*

**4**

121-136

137-140

141 **Andante espressivo**

*pp*

144-148

**Andante**

**8**

*animando*

**12**

⊖

**15**

149-156

157-168

170-184

185

*ppp*  $\leftarrow$  *ff*

*l'istesso movimento*

**6**

*in Sib – Mib*

191-196

**Allegro non troppo**

197

207

**Andante moderato**

221

**Allegro vivo**

233

**affrettando**

239

243

Prato  
Bumbo  
Caixa

Percussão

# 1º ato

# Fosca

ópera em quatro atos

Libretto de  
Antonio Ghislanzoni

A. Carlos Gomes

## Preludio

**Allegro molto, vivace**

The percussion score for the Preludio is organized into three systems. The first system includes Pratos and Bumbo, both starting at measure 2 and playing for 10 measures. The second system includes Pt and Bmb, both starting at measure 13 and playing for 71 measures. The third system includes Pt and Bmb, with Pt starting at measure 84 and Bmb starting at measure 85. The Pt part has two 4-measure segments (measures 85-88 and 89-92), and the Bmb part has two 4-measure segments corresponding to the Pt segments.

| Instrument | Start Measure | End Measure | Dynamic |
|------------|---------------|-------------|---------|
| Pratos     | 2             | 11          | 10      |
| Bumbo      | 2             | 11          | 10      |
| Pt         | 13            | 83          | 71      |
| Bmb        | 13            | 83          | 71      |
| Pt         | 84            | 88          | 4       |
| Pt         | 89            | 92          | 4       |
| Bmb        | 85            | 88          | 4       |
| Bmb        | 89            | 92          | 4       |

93 *rall.*

Pt

Bmb

*ppp* *f*

**Andante moderato**

Pt

Bmb

15

100-114

15

**Lo stesso movimento**

Pt

Bmb

4

115-118

solo

Pt

Bmb

4

123-126

1º ato

TACET

Preludio: Scena – Gajolo e coro

Allegro energico

Pratos e Bumbo

Caixa

1: Scena – Gajolo e coro

Allegro mosso Si alza la tela

Pratos e Bumbo

Prt

TACET

2

Pratos e Bumbo

**10**

1-10

**Andante mosso**

Prt

**30**

12-41

**Andante religioso**

Prt

**8**

42-49

**Allegro deciso**

Prt

**8**

50-57

**Andante**

Prt

**7**

*poco riten.*

**3**

58-64

66-68

**Allegro mosso**

Prt

**36**

69-104

*meno mosso*

**6** **3**

Prt

105-110 111-113

**Allegro deciso** *meno mosso*

**21** **2**

Prt

114-134 135-136

**Andante**

**13**

Prt

137-149

**Allegro deciso**

**21**

Prt

150-170

TACET

3: Cambro

**Andante** *più mosso* *a tempo*

**7** **3** **2**

Pratos e Bumbo

1-7 8-10 11-12

**Andante mosso** *più animato*

**7** **16**

Prt

13-19 20-35

TACET

4

Pratos e Bumbo

1 5 3-7

**Lentamente**

Prts

13 8-20

**Andante animato assai**

Prts

6 21-26

**Allegro deciso**

Prts

8 27-34 C

**La stejis movimento in due**

Prts

8 35-42 ff C

**Come prima**

Prts

44 8 46-53

TACET

5: Preghiera

**Allegro**

Pratos e Bumbo

2

1-2

**Andante**

Prt

12

4-15

Prt

16

17-32

6

**Allegro deciso come prima**

Pratos e Bumbo

13 18

1-13 *ff* 17-34

Prt

5

35-39

**Allegro deciso**

Prt

8

41-48

Prt

7

49-55

**Allegro deciso**

Prt

57 18

57 *ff* 58-75

Prt

10

77-86 *f*

Prt

2

91-92 *ff*

TACET

7: Aria-Cambro

Pratos e Bumbo

18  
1-18

**Andante mosso espres.**

Prt

11  
19-29

Prt

3 *più mosso* 5  
31-33 34-38

Prt

14  
39-52

**Presto**

Prt

6  
53-58

**Andante**

Prt

59 12 2/4  
60-71

72

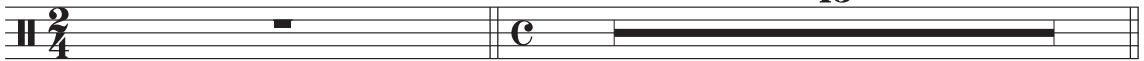
Prt 

73-85

86 **Presto** *rall.* **Andante** *rall.*

Prt 

88-101

103 **1º Tempo**

Prt 

104-123

TACET

### 8: Scena e Dueto

**Andante espressivo**

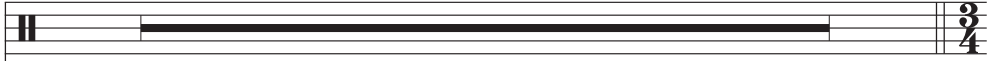
Pratos e Bumbo 

1-8

Caixa 

1-8

Prt 

9-13

**Allegro mosso** *col canto*

Prt 

14-22 23-24

**Allegro giusto** *poco rall.*

**23** **3**

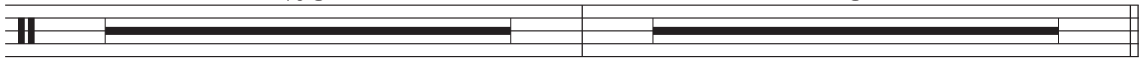
Prt 

26-48 49-51

**Andante maestoso** *un poco afrett.* *poco rit.* *col canto* *col canto*

**10** **8** **6**

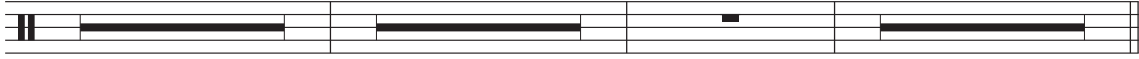
Prt 

52-61 62-69 71-76

*un poco più mosso* *rall.*

**10** **3**

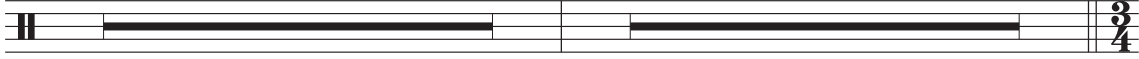
Prt 

77-86 87-89

**Andante expres. come prima** *col canto*

90 **4**

Prt 

91-94

**Allegro deciso** *secondando il canto*

**4** **2**

Prt 

96-99 100-101

**Allegro giusto come prima** *in tempo*

**25** **6**

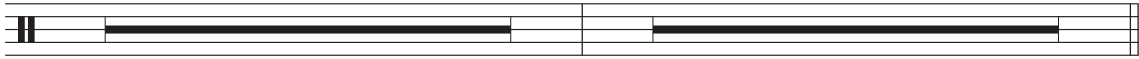
Prt 

103-127 128-133

**Allegro cantabile**

**6**

Prt 

134-139

Prt

11 3 5

141-151 153-155 157-161

**Andante moderato**

Prt

10

162-171

*poco più mosso* 5 *a piacere* 16 *rall.*

Prt

172-176 177-192

**Molto Lento**

Prt

12

194-205

*agitato* 6 18

Prt

206-211 213-230

Prt

10 3

233-242 247-249

Caixa

10 3

233-242 247-249

## 9: Scena e Terzettino

**1** *Allegro deciso* *poco rall.*

Pratos e Bumbo

**13** **6**

2-14 15-20

*poco rall.* *a tempo*

Prt

**5** **2** **5**

22-26 27-28 29-33

*poco rall.* *meno mosso asai*

Prt

**14** **2** **3**

35-48 49-50 51-53

**Andante espressivo**

Prt

**4**

54-57

**Lento** **Allegro cantabile come prima** *afrettando*

Prt

**2** **14** **6**

59-60 61-74 75-80

**Come prima**

Prt

**6**

81-86

**10** **11**

88-97 101-111

2º ato

Percussões

2º ato

10: Scena d'Amore e Duettino

**Andante mosso**      **Allegretto** (♩. = 92)      *meno*      *come prima*

**2**      **3**      **3**      **8**

Pratos

Caixa

1-2      3-5      6-8      9-16

1-2      3-5      6-8      9-16

**Andante tranquillo** (♩. = 58)

**42**

Prt

17-58

**42**

Cx

17-58

Prt **23** **6**  
59-81

Cx **23** **6**  
59-81

Prt **6** **21**  
82-102

Cx **6** **21**  
82-102

Prt **21**  
103-123

Cx **21**  
103-123

*un poco più animato*

Prt **9** **6**  
124-132 134-139

Cx **9** **6**  
124-132 134-139

# 11: Dialogo e Canzone

Andante (♩ = 72)

Pratos

Caixa

10

10

1-10

1-10

Un poco più animato (♩ = 100)

Prt

Cx

6

6

11-16

11-16

rall.

18 *meno* *senza rigor di tempo* *dim. e rall.*

Prt

Cx

18

18

6

6

Andante mosso (♩ . = 80)

Prt

Cx

6

6

20-25

20-25

**Allegretto pastorale (♩ = 108)**

Prt  8  
26-33

Cx  8  
26-33

**Poco più animato (♩ = 152)**

Prt  4  
34-37

Cx  4  
34-37

**Agitato**

Prt  9  
38-46

Cx  9  
38-46

**Animato**

Prt  9  
47-55

Cx  9  
47-55

**Allegretto mosso deciso**

(♩ = 152)

*molto energico*

Prt

3 9

57-59 60-68

Cx

3 9

57-59 60-68

12: Cena IIª

**Andante mosso** (♩ = 88)

Pratos

27

1-27

2/4

Caixa

27

1-27

2/4

**Allegretto risoluto** (♩ = 126)

**Allegretto marcato** (♩ = 96)

Prt

4 4

29-32 34-37

Cx

4 4

29-32 34-37

38

*ritenuto*

13

*ritenuto*

*rall.*

*risoluto*

8

Prt

39-51 54-61

38

13

8

Cx

39-51 54-61

62

Prt

62

Cx

7

63-69

70

Prt

70

Cx

**Animato, 1º tempo** *rit. animando sempre affrett.*

3 6 3 3

72-74 75-80 81-83 84-86

88

Prt

88

Cx

4

89-92

13: Terzetto

**Allegretto**

Pratos

Caixa

2/4

8

1-8

8

1-8

1º tempo

*rall.*

*ritenuto*

Prt **23**  
10-32

Cx **23**  
10-32

Lento

Prt **3**  
35-37

Cx **3**  
35-37

Andante mosso (♩ = 152)

*affrett.*

Prt **6** **2**  
39-44 45-46

Cx **6** **2**  
39-44 45-46

*l'istesso tempo*

Prt **19**  
48-66

Cx **19**  
48-66

**Cantabile** (♩ = 160) *affrett. poco rit.*

**30**      **2**      **2**      **4**

Prt

68-97      98-99      100-101      103-106

Cx

68-97      98-99      100-101      103-106

## 14: Scena e Frase

**1 Andante come prima**

Pratos

**9**

2-10

Caixa

**9**

2-10

**11 Come prima, ma un poco meno mosso**

**31**

12-42

Prt

**2/4**

Caixa

**31**

12-42

**43 L'istesso movimento**

**3**

44-46

Prt

**3**

44-46

Caixa

**3**

44-46

**Più lento**

47

Prt

47

Cx

48-50

48-50

**Andante espressivo** *poco più mosso*

51

Prt

51

Cx

52-62

64-68

52-62

64-68

15: Duettino

**Allegro marcato** (♩ = 100) *a tempo*

Pratos

Caixa

1-16

17-18

1-16

17-18

*misurato* *risoluto*

20

Prt

20

Cx

21-22

21-22

**Allegro deciso marcato** (♩ = 168)

**12**

Prt

24-35

**Allegretto**

**6**

37-42

Cx

24-35

37-42

43

**Andante**

**2**

Prt

44-45

*rall.*

43

Cx

44-45

47

**Andante mosso animato** (♩ = 92)

**26**

Prt

48-73

*poco rit.*

47

Cx

48-73

75

**Risoluto** (♩ = 144)

**3**

Prt

76-78

75

Cx

76-78

# 16: Passaggio degli sposi

## Allegro giusto

Pratos

Caixa

**10**

**10**

1-10

1-10

## Andante pastorale

Prt

Cx

11

11

**64**

**64**

12-75

12-75

## *meno mosso assai*

## *poco rit.*

Prt

Cx

76

76

**12**

**5**

**5**

**8**

**8**

77-81

77-81

## 1º tempo

Prt

Cx

**3**

**3**

84-86

84-86

**Allegro giusto** **4** *più mosso* **18** *poco rit.* **3**

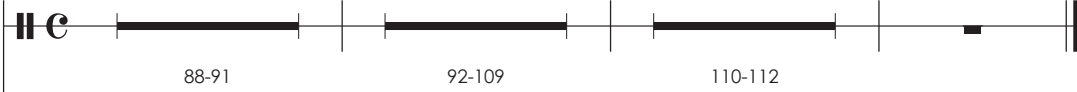
Prt 

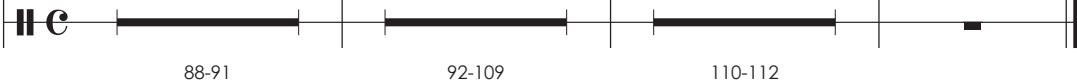
Cx 

88-91 92-109 110-112

17: Aria

**Allegro giusto ritenuto** **21** *rall. e dim*

Pratos 

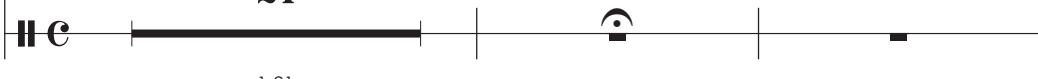
Caixa 

1-21

**Andante mosso espressivo**

24 Prt 

24 Cx 

25-45

**Andante** **25** *ritenuto* *rall.* *rall.*

Prt 

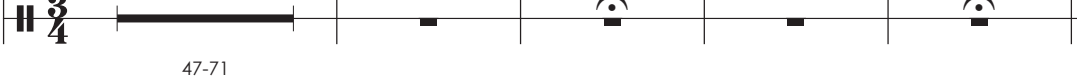
Cx 

47-71

**1º tempo**

Prt

**17** **6**

76-92 94-99

Cx

**17** **6**

76-92 94-99

18: Gran Scena e Coro nella Chiesa

**Allegro mosso marcato**

Pratos

**16**

3-18

Caixa

**16**

3-18

**Andante mosso**

*ritenuto*

Prt

**15** **13**

20-34 35-47

Cx

**15** **13**

20-34 35-47

*Si omette  
l'ultima battuta*

Prt

**29** **2**

49-77 79-80

Cx

**29** **2**

49-77 79-80

## 19: Gran scena – Finale secondo

### Allegro giusto

Pratos

Caixa

29

1-29

29

1-29

### Allegro agitato

Prt

Cx

17

31-47

17

31-47

### L'istesso movimento in quattro

Prt

Cx

15

49-63

15

49-63

### 1º tempo

Prt

Cx

29

65-93

29

65-93

**L'istesso movimento**      *un poco ritenuto*      *affrettando*

95

Prt

95

Cx

96-98      99-116

3      18

3      18

**Agitato**      *a tempo*

117

Prt

117

Cx

121-122

2      2/4

2      2/4

**Allegro moderato cantabile**

126

Prt

126

Cx

128-139

12      12

12      12

**Allegro marcato**      *a tempo*

141

Prt

141

Cx

143-146      147-150

4      4

4      4

151 *rall.* **Allegro** colpo colpo

Prt

Cx

151-156

*ff*

**2**

*ff*

**2**

Prt

Cx

10

160-169

10

160-169

**3/4**

**3/4**

173 **Andante**

Prt

Cx

173

173

**3/4**

**3/4**

*pp*

177

Prt

Cx

177

177

*ff*

*ff*

*animando rall. col canto*

Prt

7 6

183-189 190-195

*ppp*

Cx

7 6

183-189 190-195

**Presto vivo**

Prt

6 4

200-205 207-210

Cx

6 4

200-205 207-210

*ff*

Prt

2 2 7

216-217 220-221 224-230

*ff* *ff*

Cx

2 2 7

216-217 220-221 224-230

*ff* *ff* *ff*

Prt

14

234-247

*ff*

Cx

14

234-247

*ff*

**L'istesso movimento**  
*un poco ritenuto e agitato*

254

Prt 

254

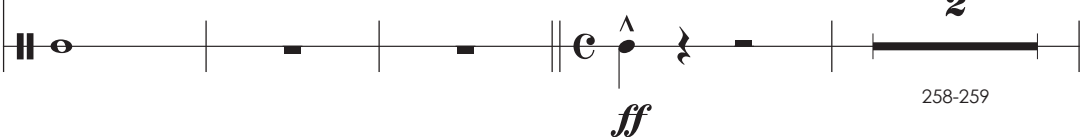
Cx 

260

Prt 

260

Cx 

**Allegro deciso**

9

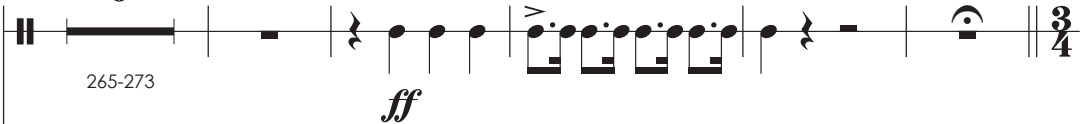
Prt 

265-273

9

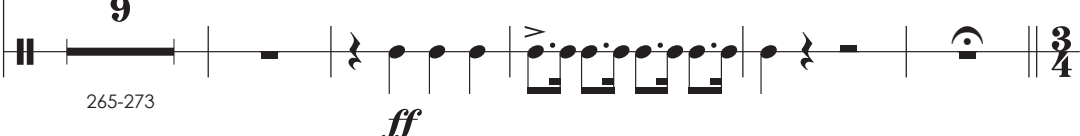
Cx 

265-273

**Allegro giusto**

7

Prt 

279-285

7

Cx 

279-285

24

Prt

287-310

24

Cx

287-310

311 *energico poco più mosso*

2

Prt

312-313

*ff*

311

2

Cx

312-313

*ff*

*ff*

321

4

Prt

325-328

*stentate*

321

4

Cx

325-328

330 *grandioso marcato*

2

Prt

334-335

*ff*

330

2

Cx

334-335

*ff*

337 *secca*

Prt

*ff*

337 *secca*

Cx

*ff*

*vuoto ma in tempo*

Prt

**2** **3**

342-343 344-346

Cx

**2** **3**

342-343 344-346

347 *poco rall.*

Prt

347

Cx

*ff*

**1º tempo** **Andante**

**Allegro giusto**

Prt

**23** **5** **3**

352-374 376-380 382-384

Cx

**23** **5** **3**

352-374 376-380 382-384

*pesante* **1º tempo grandioso**

385

Prt

Cx

*f* *f*

*f* *f*

Prt

Cx

2

390-391

2

390-391

*f* *f*

395

Prt

Cx

395

*ff*

*ff*

401

Prt

Cx

401

*ff*

*ff*

*ff*

*ff*

3<sup>o</sup> ato

Percussões

3° ato

TACET

20: Scena ed Aria

**Allegro mosso**

Triângulo

Campana

Pratos e Bumbo

Bumbo

9 12 15

1-9 10-21 22-36

**Allegro giusto**

Trgl

Camp

Prt

Bmb

15 15 15 15

37-51 37-51

**Un poco meno mosso**  
53

**Calmo**

Trgl

Camp

Prt

Bmb

54-61

54-61

**Allegro mosso poco agitato**

**Lento**

Trgl

Camp

Prt

Bmb

62-86

88-89

62-86

88-89

**Lento**

**Um poco più mosso**

Trgl

Camp

Prt

Bmb

90-112

114-115

116-122

90-112

114-115

116-122

**Sempre in tempo marcato**      **Lento**

Trgl      **5**      **4**      **3/4**  
 123-127      128-131

Camp      **5**      **4**      **3/4**

Prt      **5**      **4**      **3/4**

Bmb      **5**      **4**      **3/4**  
 123-127      128-131

**Andante espressivo**

Trgl      **2**      **5**      **C**  
 132-133      135-139

Camp      **2**      **5**      **C**

Prt      **2**      **5**      **C**

Bmb      **2**      **5**      **C**  
 132-133      135-139

**Allegro agitato**

Trgl      **10**      **6/8**  
 140-149

Camp      **10**      **6/8**

Prt      **10**      **6/8**

Bmb      **10**      **6/8**  
 140-149

150

Trgl

Camp

Prt

Bmb

6

10

151-156

157-166

*quasi affrett. riten. Col Canto*

Trgl

Camp

Prt

Bmb

2

3

7

168-169

170-172

175-181

21: Scena e Duetto – Orfana e Sola nel materno tetto

TACET

Andante sostenuto

Scena IIª

Triângulo

Campana

Pratos e Bumbo

Bumbo

Allegro deciso

Allegro giusto

Deciso

Meno mosso

*rall.*

Trgl

Camp

Prt

Bmb

**Andante moderato**      **Andante sostenuto**

Trgl      **2**      **20**      **6**  
 69-70      72-91      93-98

Camp

Prt

Bmb      **2**      **20**      **6**  
 69-70      72-91      93-98

**Animato e marcato**

*un poco affrett*      *rall.*      **12**      *largamente*      **3**

Trgl      **3**      **12**      **3**  
 99-101      103-114      115-117

Camp

Prt

Bmb      **3**      **12**      **3**  
 99-101      103-114      115-117

**Iº Tempo un poco più animato**      *rall.*      *riten. Col Canto*

Trgl      **6**      **5**      **4**  
 119-124      126-130      132-135

Camp

Prt

Bmb      **6**      **5**      **4**  
 119-124      126-130      132-135

**Allegro non troppo**

**Allegretto agitato un poco**

*agitando poco a poco rall. col canto a tempo*

Trgl

2 12 7 6 10 16

137-138 139-150 151-157 159-168 169-184

Camp

2 12 7 6 10 16

137-138 139-150 151-157 159-168 169-184

Prt

2 12 7 6 10 16

137-138 139-150 151-157 159-168 169-184

Bmb

2 12 7 6 10 16

137-138 139-150 151-157 159-168 169-184

**Un poco meno mosso**

**Grandioso**

*ritenuto*

Trgl

8 6 4 8

185-192 193-198 200-203 205-212

Camp

8 6 4 8

185-192 193-198 200-203 205-212

Prt

8 6 4 8

185-192 193-198 200-203 205-212

Bmb

8 6 4 8

185-192 193-198 200-203 205-212

TACET

## 22: Coro

Andante guisto Andante mosso, ma poco un poco agitato Poco più mosso

Triângulo

Campana

Pratos e Bumbo

Bumbo

1-21 22-31 32-34 35-38

21 10 3 4

21 10 3 4

21 10 3 4

21 10 3 4

1-21 22-31 32-34 35-38

Trgl

Camp

Prt

Bmb

*rall.* **6** *Allegro mosso* **62** *poco rall.* **18** **1º Tempo**

39-44 46-107 110-127

6 62 18

6 62 18

6 62 18

6 62 18

39-44 46-107 110-127

TACET

23: Scena e Duetto – Tu la nevrai negli impeti

**Andante un poco mosso**   **Presto**   **Lentamente**   **In tempo**

Col Canto

Triângulo

Campana

Pratos e Bumbo

Bumbo

TACET

24

**Andante marcato**   *col canto*   (*dopo la parola*)   **Moderato**   *rall.*

Triângulo

Campana

Pratos e Bumbo

Bumbo

**Andante espressivo**

*animando un poco affrettando un poco rit.*

**animato**

**Presto**

*riten. Col Canto*

Trgl

Camp

Prt

Bmb

**I° Tempo**

*rall.*

**Più mosso ma andante**

**Allegro**

*poco rall.*

Trgl

Camp

Prt

Bmb

**Andante mosso assai, quasi allegretto**

*riten. Col Canto*

Trgl

Camp

Prt

Bmb

*allargando*   *allargando*   **Allegro non troppo**

**4**   **5**   **7**   **14**

97-100   101-105   106-112   113-126

Trgl

Camp

Prt

Bmb

97-100   101-105   106-112   113-126

**1º Tempo**   **Allegro mosso**   *rall.*

**3**   **11**

127-129   130-140

Trgl

Camp

Prt

Bmb

127-129   130-140

*a tempo*   **Meno mosso assai**   **Deciso**   **Fine dell'atto IIIº**

**9**   **6**   **9**

144-152   153-158   161-169

Trgl

Camp

Prt

Bmb

144-152   153-158   161-169

4<sup>o</sup> ato

Percussões

4º ato

TACET

25: Scena e Strofe

*Andante giusto* *come prima*

|                |           |           |
|----------------|-----------|-----------|
| Triângulo      | <b>28</b> | <b>16</b> |
|                | 1-28      | 29-44     |
| Pratos e Bumbo | <b>28</b> | <b>16</b> |
| Prato          | <b>28</b> | <b>16</b> |
| Tamburo        | <b>28</b> | <b>16</b> |
| Bumbo          | <b>28</b> | <b>16</b> |
|                | 1-28      | 29-44     |

TACET

26

*un poco stentato*

|                |           |
|----------------|-----------|
| Triângulo      | <b>15</b> |
|                | 1-15      |
| Pratos e Bumbo | <b>15</b> |
| Prato          | <b>15</b> |
| Tamburo        | <b>15</b> |
| Bumbo          | <b>15</b> |
|                | 1-15      |

**1º Tempo** *un poco affrettando*

Trgl **4** 16-19 **2** 20-21

Prt **4** **2**

Prt **4** **2**

Tbm **4** **2**

Bmb **4** 16-19 **2** 20-21

**Lentamente** **Allegretto molto**

Trgl **9** 22-30 **11** 31-41 **2/4**

Prt **9** **11** **2/4**

Prt **9** **11** **2/4**

Tbm **9** **11** **2/4**

Bmb **9** 22-30 **11** 31-41 **2/4**

**Allegretto marcato** *poco rall.*

Trgl **2/4** **12** 42-53

Prt **2/4** **12**

Prt **2/4** **12**

Tbm **2/4** **12**

Bmb **2/4** **12** 42-53

1º Tempo

Andante

1º Tempo, Agitato

*un poco riten. rall.*

1º Tempo, come prima

*rall.*

1º Tempo

TACET

27: Cantabile – Gajolo

1

**Moderato**      **Presto**      *mosso*

Triângulo

Pratos e Bumbo

Prato

Tamburo

Bumbo

1      2      10      4

2-3      5-14      15-18

**Andante cantabile**      **1º Tempo**      *un poco animato*

Trgl

Prt

Prt

Tbm

Bmb

15      4      6      3

21-35      36-39      40-45      47-49

28: Invettiva – Coro

**Allegro deciso**

1 **Andantino nosso** *a piacere* *animato il tempo*

Prato

Bumbo

**Allegro giusto**

19

Prt

Bmb

**1º Tempo** *poco rall.*

39

Prt

Bmb

**1º Tempo**

59-70

Prt

Bmb

77

Prt

Bmb

29: Scenetta – Cambro

*cadenza a piacere*      *un poco affrettando*      *ritenuto*      **Andante espressivo**      *poco riten.*      *rall.*

Tamburo  
 4      2      3      9  
 1-4      5-6      7-9      10-18

Bumbo  
 4      2      3      9  
 1-4      5-6      7-9      10-18

*come prima*      *con più moto*      **Lento**

Tbm  
 3      5      6      9  
 22-24      25-29      31-36      37-45

Bmb  
 3      5      6      9  
 22-24      25-29      31-36      37-45

46 **Andante moderato**      *accel.*      *presto*

Tbm  
 solo  
*pp*      *pp*

Bmb  
 solo  
*pp*      *pp*

**Allegro agitato**      *meno assai*      *poco rall.*      **Andante moderato**      *smorzando*      *rall.*

Tbm  
 4      2      3/4      6      2      2      11  
 51-54      55-56      58-63      64-65      66-67      69-79

Bmb  
 4      2      3/4      6      2      2      11  
 51-54      55-56      58-63      64-65      66-67      69-79

TACET

30: Romanza

1 **Lentamente** *un poco più animato* *rall.* *in tempo animato* *poco rit. rall.*

Triângulo

Pratos e Bumbo

Prato

Tamburo

Bumbo

14 *rit.* *riten.* *un poco affrettando* *riten.*

Trgl

Prt

Prt

Tbm

Bmb

Andante molto **22** *rall.* **3** *più mosso* *riten.* *più mosso* *riten.* **6**

Trgl  $\frac{3}{4}$  30-51 52-54 58-63

Prt  $\frac{3}{4}$  **22** **3** **6**

Prt  $\frac{3}{4}$  **22** **3** **6**

Tbm  $\frac{3}{4}$  **22** **3** **6**

Bmb  $\frac{3}{4}$  30-51 52-54 58-63

1º Tempo **21** *col canto* **13** *rall.* **2** *un poco più mosso* **2** *riten.* **3**

Trgl 64-84 85-97 99-100 101-102 103-105

Prt **21** **13** **2** **2** **3**

Prt **21** **13** **2** **2** **3**

Tbm **21** **13** **2** **2** **3**

Bmb **21** **13** **2** **2** **3**

64-84 85-97 99-100 101-102 103-105

31: Gran scena – Quartetto finale

|         |                                   |                                   |                                    |                                   |
|---------|-----------------------------------|-----------------------------------|------------------------------------|-----------------------------------|
|         | <b>Andante mosso</b>              | <i>a piacere</i>                  | <i>in tempo un poco meno mosso</i> | <b>Moderato</b>                   |
|         | <b>10</b>                         | <b>2</b>                          | <b>4</b>                           | <b>3</b>                          |
| Prato   | <b>C</b>  ----- ----- ----- ----- | <b>C</b>  ----- ----- ----- ----- | <b>C</b>  ----- ----- ----- -----  | <b>C</b>  ----- ----- ----- ----- |
|         | 1-10                              | 11-12                             | 13-16                              | 17-19                             |
| Tamburo | <b>C</b>  ----- ----- ----- ----- | <b>C</b>  ----- ----- ----- ----- | <b>C</b>  ----- ----- ----- -----  | <b>C</b>  ----- ----- ----- ----- |
|         | 10                                | 2                                 | 4                                  | 3                                 |
| Bumbo   | <b>C</b>  ----- ----- ----- ----- | <b>C</b>  ----- ----- ----- ----- | <b>C</b>  ----- ----- ----- -----  | <b>C</b>  ----- ----- ----- ----- |
|         | 1-10                              | 11-12                             | 13-16                              | 17-19                             |

**Andante espressivo**

20

Prt |-----|-----|-----|-----|-----|

Tbm |-----|-----|-----|-----|-----|

Bmb |-----|-----|-----|-----|-----|

20 *ppp*

Bmb |-----|-----|-----|-----|-----|

20 *ppp*

25

Prt |-----|-----|-----|-----|-----|

Tbm |-----|-----|-----|-----|-----|

Bmb |-----|-----|-----|-----|-----|

25

Bmb |-----|-----|-----|-----|-----|

32-34 *smorzando*

Prt |-----|-----|-----|-----|-----|

32-34

Tbm |-----|-----|-----|-----|-----|

32-34

Bmb |-----|-----|-----|-----|-----|

32-34

39

**Lento** **7** *smorzando* **9** **Presto deciso** **2** **Allegro mosso** **17** *rall.* **2**

Prt

40-46 47-55 56-57 58-74 75-76

Tbm

**7** **9** **2** **17** **2**

Bmb

39

**7** **9** **2** **17** **2**

40-46 47-55 56-57 58-74 75-76

**Allegro più mosso energico**

**Allegro** **5** *meno mosso* **29** **3** *rall.* **Andante** **5** *riten.*

Prt

77-81 82-110 111-113 115-119

Tbm

**5** **29** **3** **5**

Bmb

**5** **29** **3** **5**

77-81 82-110 111-113 115-119

**Allegro un poco agitato** **16** *poco rall.* **4** **Andante espressivo** **8**

Prt

121-136 137-140 141-148

Tbm

**16** **4** **8**

Bmb

**16** **4** **8**

121-136 137-140 141-148

(Gajolo ei Corsari si Traggono in disparte e formano un gruppo perlando vivamente fra coro Fosca, Paolo e Delia sul devante della scena)

**Andante** **8** *animando* **12**

Prt

149-156 157-168

Tbm

**8** **12**

Bmb

**8** **12**

149-156 157-168

16  
170-185  
*ff*

16

16  
170-185  
*ff*

Prt

Tbm

Bmb

*l'istesso movimento* **6** *Allegro non troppo* **14** *rall.*

191-196 197-210

6 14

6 14

6 14

191-196 197-210

Prt

Tbm

Bmb

*Andante moderato* **8** *smorzando* **10** *Allegro vivo*

213-220 221-230 *ff*

8 10 *pp* *ff*

8 10 *ff*

213-220 221-230

Prt

Tbm

Bmb

*affrettando*

239

239

239

Prt

Tbm

Bmb

Harpa

1<sup>o</sup> ato

Harpa

# Fosca

ópera em quatro atos

Libretto de  
Antonio Ghislanzoni

A. Carlos Gomes

## Preludio

TACET

**Allegro molto, vivace**

**Andante moderato**

**15**  
100-114  
**15**

**Lo stesso movimento**

**16**  
115-130  
**16**

**1° ato**

**Preludio: Scena – Gajolo e coro**

**Allegro energico**

4  
1-4  
4

**1: Scena – Gajolo e coro**

**Allegro mosso**

*Si alza la tela*

*Si alza la tela*

5      40      13      41  
1-5      6-45      46-58      59-99  
5      40      13      41

2

**Allegro mosso**

**36**  
69-104  
**36**

*meno mosso*

**6**  
105-110  
**6**

**3**  
111-113  
**3**

**Allegro deciso**

*meno mosso*

**21**  
114-134  
**21**

**2**  
135-136  
**2**

**Andante**

**13**  
137-149  
**13**

**Allegro deciso**

**3: Cambro**

4

Lentamente

Andante animato assai

Allegro deciso

La stejis movimento in due

Come prima

## 5: Preghiera

Allegro

3  
1-3  
3

Andante

29  
4-32  
29

6

Allegro deciso come prima

34  
1-34  
34

**Allegro deciso**

**Allegro deciso**

## 7: Aria-Cambro

**Andante mosso espres.**

**Presto**

**Andante**

86 **Presto** *rall.* **Andante** *rall.*

88-101

103 **1° Tempo**

104-111 113-117 119-123

8: Scena e Dueto

**Andante espressivo**

1-8

9-13

**Allegro mosso**

*col canto*

9 2

14-22 23-24

**Allegro giusto**

*poco rall.*

23 3

26-48 49-51

**Andante maestoso**

*un poco afrett.*

*poco rit.*

*col canto*

*col canto*

10 8 6

52-61 62-69 71-76

*un poco più mosso*

*rall.*

10 3

77-86 87-89

90 **Andante expres. come prima** *col canto*

4 4

91-94

**Allegro deciso** *secondando il canto*

4 2

96-99 100-101

**Allegro giusto come prima** *in tempo*

25 6

103-127 128-133

**Allegro cantabile**

134

136

138

140

141

143

146

148

150

153

155

157

159

**Andante moderato**

**10**

162-171

**10**

*poco più mosso* **5** **16** *a piacere* *rall.*

172-176 177-192

**5** **16**

**Molto Lento**

**12**

194-205

**12**

*agitato* **6** **18** **18**

206-211 213-230

**6** **18**

10 10 2 2 3 3

233-242 244-245 247-249

9: Scena e Terzettino

*Allegro deciso* *poco rall.*

1 13 6

2-14 15-20

*poco rall.* *a tempo* *poco rall.* *meno mosso assai*

5 2 5 14 2 3

22-26 27-28 29-33 35-48 49-50 51-53

*Andante espressivo*

4

54-57

Lento

Allegro cantabile come prima

63

65

67

Come prima

81

83

85

87

88

91

94

2º ato

2º ato

10: Scena d'Amore e Duettino

Andante mosso **2** Allegretto (♩. = 92) **3** *meno* **3** *come prima* **8**

1-2 3-5 6-8 9-16

**2** **3** **3** **8**

Andante tranquillo (♩. = 58)

**42**

17-58

**42**

*un poco più animato*

11: Dialogo e Canzone

Andante (♩ = 72)

Un poco più animato (♩ = 100)

rall.

18

meno

senza rigor di tempo

dim. e rall.

Andante mosso (♩ . = 80)

**Allegretto pastorale** (♩ = 108)

**Poco più animato** (♩ = 152)

**Agitato**

**Animato**

**Allegretto mosso deciso**

(♩ = 152)

*molto energico*

12: Cena IIª

**Andante mosso** (♩ = 88)

**Allegretto risoluto** (♩ = 126)

**Allegretto marcato** (♩ = 96) *ritenuto*

*rall.*

*risoluto*

**Animato, 1º tempo**      *rit.*    *animando sempre*      *affrett.*

13: Terzetto

**Allegretto**

**1º tempo** **23** *rall.* *ritenuto*

10-32

**Lento** **4**

35-38

**Andante mosso** (♩ = 152) **6** *affrett.* **2**

39-44 45-46

*l'istesso tempo* **20**

48-67

Cantabile (♩ = 160)

68

73

77

82

87

*affrett. poco rit.*

6                      2                      2                      5                      5

92-97                      98-99                      100-101                      103-107

## 14: Scena e Frase

**1 Andante come prima**

2-11

10                      10

**Come prima, ma un poco meno mosso**

12-43

32                      32

**L'istesso movimento**

44-47

4                      4

**Più lento**

**Andante espressivo**

*poco più mosso*

15: Duettino

**Allegro marcato** (♩ = 100)

*a tempo*

*misurato*

*risoluto*

**Allegro deciso marcato** (♩ = 168)

**Allegretto**

**Andante**

*rall.*

**Andante mosso animato (♩ = 92 )**

*poco rit.*

**Risoluto (♩ = 144)**

## 16: Passaggio degli sposi

**Allegro giusto**

**Andante pastorale***meno mosso assai*

*poco rit.*

**1º tempo**

**Allegro giusto** **4** *più mosso* **18** *poco rit.* **4**

88-91 92-109 110-113

17: Aria

**Allegro giusto ritenuto** **21** *rall. e dim* **2**

1-21 23-24

**Andante mosso espressivo** **22**

25-46

**Andante** **25** *ritenuto* *rall.* *rall.*

47-71

## 1º tempo

## 18: Gran Scena e Coro nella Chiesa

## Allegro mosso marcato

## Andante mosso

*ritenuto*

*Si omette  
l'ultima battuta*

19: Gran scena – Finale secondo

**Allegro giusto**

**Allegro agitato**

**L'istesso movimento in quattro**

**1º tempo**

95 **L'istesso movimento** *un poco ritenuto* **3** *affrettando* **18**

96-98 99-116

118 **Agitato** **2**

121-122

123 *a tempo*

**Allegro moderato cantabile** **12**

128-139

**Allegro marcato** **4** *a tempo* **4** *rall.*

143-146 147-150

**Allegro** **19** **19**

152-170

**Andante** **17** *animando* **6** **11** *rall. col canto*

173-189 190-195 196-206

**Presto vivo** **50** **50**

207-256

**L'istesso movimento**  
*un poco ritenuto e agitato*

**Allegro deciso**

*poco più mosso* **17** *stentate*

312-328

*grandioso marcato* **14** *vuoto ma in tempo* **6** *poco rall.* **2**

330-343 344-349 350-351

**1º tempo**  
**Allegro giusto** **24**

352-375

**Andante** **5** *pesante* **3**

376-380 382-384

**1º tempo grandioso** **8** **10**

386-393 395-404

3<sup>o</sup> ato

3° ato

20: Scena ed Aria

**Allegro mosso**

9 12 15

1-9 10-21 22-36

9 12 15

**Allegro giusto**                      **Un poco meno mosso**                      **Calmo**

15                      8

37-51                      54-61

15                      8

**Allegro mosso poco agitato**                      **Lento**

25                      2

62-86                      88-89

25                      2

## Lento

**Um poco più mosso**

114

7

116-122

7

**Sempre in tempo marcato**

**Lento**

5

123-127

5

4

128-131

4

**Andante espressivo**

132

*p*

*col canto*

137

**Allegro agitato**

140

9

141-149

9

150

*col canto*

155

158

161

164

168 *quasi affrett.*

172 *riten. Col Canto*

21: Scena e Duetto – Orfana e Sola nel materno tetto

**Andante sostenuto**      **Scena IIª**      **Allegro deciso**

5                                      4                                      12

2-6                                      7-10                                      11-22

5                                      4                                      12

**Allegro giusto**      **Deciso**      **Meno mosso**      **Andante moderato**

14      28      *rit.*      2      *rit.*

23-36      37-64      69-70

14      28      2

Andante sostenuto

72

*p*

76

80

84

88

93

97

*un poco affrett* **3** *rall.*

99-101

**Animato e marcato** **12** *largamente* **3**

103-114 115-117

**1º Tempo un poco più animato**

119

123

*rall.*

126-130

*riten. Col Canto*

**Allegro non troppo**

*agitando poco a poco*

*rall.*

**Allegretto agitato un poco**

*rall. col canto*

*a tempo*

169

*f*

173

177

181

*pp*

185

**Un poco meno mosso**                      **Grandioso**

7                      6

186-192                      193-198

7                      6

200 *ritenuto*

205

M.D. M.E. M.D. M.E. M.D. M.E.

M.E. M.E. M.E.

22: Coro

5 5

208-212

Andante guisto                      Andante mosso, ma poco                      un poco agitato

**21**    **10**    **3**

1-21    22-31    32-34

**21**    **10**    **3**

Poco più mosso                      *rall.*                      Allegro mosso                      *poco rall.*                      Iº Tempo

**4**                      **6**                      **62**                      **18**

35-38                      39-44                      46-107                      110-127

**4**                      **6**                      **62**                      **18**

23: Scena e Duetto – Tu la nevrarai negli impeti

**Andante un poco mosso    Presto    Col Canto**

**Lentamente    In tempo**

24

**Andante marcato    col canto    (dopo la parola)**

**Moderato** **9** *rall.* **Andante espressivo** **14** **3** *animando un poco*

16-24 26-39 40-42

**9** **14** **3**

**6** *affrettando un poco* **5** *animato* **2** *rit.*

43-48 50-54 55-56

**6** **5** **2**

57 *riten. Col Canto* **Presto** **4** **3** *rall.* **1º Tempo**

59-62 63-65

**4** **3**

**Più mosso ma andante** **3** **Allegro** **2** *poco rall.*

66-68 69-70

**3** **2**

**Andante mosso assai, quasi allegretto***riten. Col Canto*
*allargando*
**Iº Tempo***allargando***Allegro non troppo**
**Allegro mosso***rall.**a tempo*
**Meno mosso assai Deciso****Fine dell'atto IIIº**

4<sup>o</sup> ato

**4° ato**

**25: Cena e Strofe**

*Andante giusto* **28** *come prima* **16**

1-28 29-44

**28** **16**

**26**

*un poco stentato* **15**

1-15

**15**

**1º Tempo** *un poco affrettando*

4 2

16-19 20-21

4 2

**Lentamente** **Allegretto molto**

9 11

22-30 31-41

9 11

**Allegretto marcato** *poco rall.*

12

42-53

12

**1º Tempo**

9 6

56-64 66-71

9 6

**Andante**

**1º Tempo, Agitato**

*un poco riten. rall.*

**1º Tempo, come prima**

*rall.*

**1º Tempo**

27: Cantabile – Gajolo

**Moderato**

**Presto**

*mosso*

**Andante cantabile**      **1º Tempo**      *un poco animato*

|           |          |          |          |
|-----------|----------|----------|----------|
| <b>15</b> | <b>4</b> | <b>6</b> | <b>3</b> |
| 21-35     | 36-39    | 40-45    | 47-49    |
| <b>15</b> | <b>4</b> | <b>6</b> | <b>3</b> |

## 28: Invettiva – Coro

**Andantino mosso**      *a piacere*      *animato il tempo*

|          |          |          |
|----------|----------|----------|
| <b>5</b> | <b>2</b> | <b>3</b> |
| 2-6      | 7-8      | 9-11     |
| <b>5</b> | <b>2</b> | <b>3</b> |

**Allegro deciso**

|          |          |
|----------|----------|
| <b>7</b> | <b>3</b> |
| 12-18    |          |
| <b>7</b> | <b>3</b> |

**Allegro giusto**      *poco rall.*      **1º Tempo**      **1º Tempo**

|           |          |          |           |
|-----------|----------|----------|-----------|
| <b>24</b> | <b>4</b> | <b>9</b> | <b>38</b> |
| 20-43     | 45-48    | 50-58    | 59-96     |
| <b>24</b> | <b>4</b> | <b>9</b> | <b>38</b> |

## 29: Scenetta – Cambro

*cadenza a piacere*      *un poco affrettanto*      *ritenuto*

**4**      **2**      **3**

1-4      5-6      7-9

**4**      **2**      **3**

**Andante espressivo**      *poco riten.*      *rall.*

**9**      **2**

10-18      19-20

**9**      **2**

*come prima*      *con più moto*      **3**      **6**

**3**      **5**      **3**      **6**

22-24      25-29      31-36

**3**      **5**      **3**      **6**

**Lento**      **Andante moderato**      *accel.*      *presto*

**9**      **3**

37-45      46-48

**9**      **3**

**Allegro agitato** **4** *meno assai* **2** *poco rall.*

51-54 55-56

**Andante moderato** **6** *smorzando* **2** *rall.* **11**

58-63 64-65 66-67 69-79

### 30: Romanza

**Lentamente** **4** *un poco più animato* **4** *rall.*

2-5 6-9

*in tempo animato* **2** *poco rit.* *rall.* *rit.* **2** *riten.* **5**

11-12 15-16 17-21

98 *un poco più mosso* *riten.*

99-100 101-102 103-105

### 31: Gran scena – Quartetto finale

**Andante mosso** **Moderato**

*a piacere* *in tempo un poco meno mosso*

1-10 11-12 13-16 17-19

**Andante espressivo** *smorzando* **Lento** *smorzando*

20-36 37-39 40-46 47-55

**Presto deciso** **Allegro mosso** *rall.* **Allegro**

56-57 58-74 75-76 77-81

**Allegro più mosso energico** *meno mosso* *rall.*

**29** **3**

82-110 111-113

**29** **3**

**Andante** *riten.*

**5**

115-119

**5**

**Allegro un poco agitato** *poco rall.*

**16** **4**

121-136 137-140

**16** **4**

**Andante espressivo**

**8**

141-148

**8**

**Andante** **8** *animando* **12**

149-156 157-168

**20** **20**

170-189

*l'istesso movimento* **6** **6**

191-196

**Allegro non troppo** **14** *rall.* **14**

197-210

**Andante moderato**

213

215

217

*f* *p*

219

*smorzando* **11** *Allegro vivo* **6** *affrettando* **9**

221-231 233-238 239-247

**11** **6** **9**

Órgão

# 1º ato

**TACET** nos atos **1, 3 e 4.**  
No ato **3**, toca apenas na cena **18.**

2º ato

10: Scena d'Amore e Duettino

Andante mosso **2** Allegretto (♩. = 92) *meno* **3** *come prima* **8**

1-2 3-5 6-8 9-16

Andante tranquillo (♩. = 58)

42 23 21

17-58 59-81 82-102

42 23 21

*un poco più animato*

21 9 6

103-123 124-132 134-139

21 9 6

## 11: Dialogo e Canzone

Andante (♩ = 72) **10** Un poco più animato (♩ = 100) **6** *rall.*

1-10 11-16

18 *meno* *senza rigor di tempo dim. e rall.* Andante mosso (♩ = 80) **6**

20-25

Allegretto pastorale (♩ = 108) **8** Poco più animato (♩ = 152) **4**

26-33 34-37

**Agitato** **Animato** **Allegretto mosso deciso** *molto energico*

9 9 (♩ = 152) 3 10

38-46 47-55 57-59 60-69

12: Cena IIª

**Andante mosso** (♩ = 88) **Allegretto risoluto** (♩ = 126)

28 4

1-28 29-32

**Allegretto marcato** (♩ = 96) *ritenuto* *rall.* *risoluto*

4 13 9

34-37 39-51 54-62

## Animato, 1º tempo

*rit.*

8 3 6

63-70 72-74 75-80

8 3 6

*animando sempre**affrett.*

3 4 5

81-83 84-87 89-93

3 4 5

## 13: Terzetto

## Allegretto

9

1-9

9

**1º tempo**      *rall.*      *ritenuto*      **Lento**

23      4

10-32      35-38

23      4

**Andante mosso** (♩ = 152)      *affrett.*

6      2

39-44      45-46

6      2

*l'istesso tempo*      **Cantabile** (♩ = 160)

20      30

48-67      68-97

20      30

*affrett.*      *poco rit.*

2      2      5

98-99      100-101      103-107

2      2      5

## 14: Scena e Frase

1 **Andante come prima**

10

2-11

10

**Come prima, ma un poco meno mosso** **Stesso movimento** **Più lento**

32

4

4

12-43

44-47

48-51

32

4

4

**Andante espressivo** *poco più mosso*

11

6

52-62

64-69

11

6

15: Duettino

**Allegro marcato** (♩ = 100) *a tempo* **16** **2** **2** *misurato* **2** *risoluto*

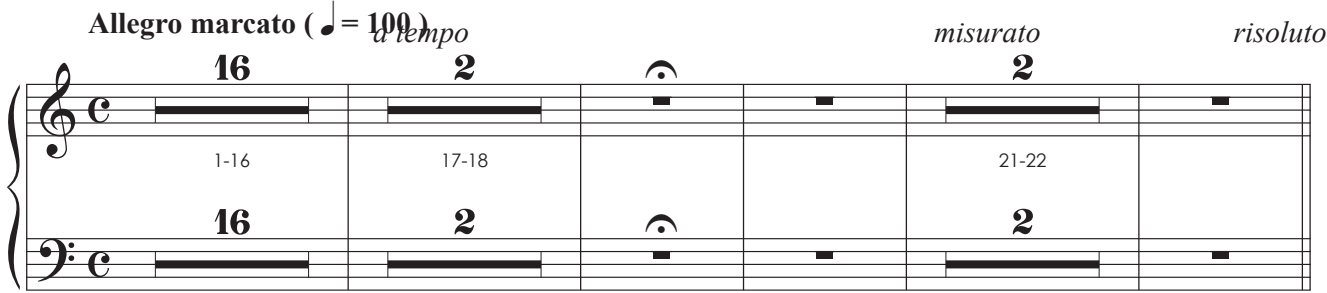

**Allegro deciso marcato** (♩ = 168) **Allegretto** **Andante**

**13** **7** **2**

24-36 37-43 44-45

**13** **7** **2**

46 *rall.* **Andante mosso animato** (♩ = 92) *poco rit.* **Risoluto** (♩ = 144)

**26** **2** **4**

48-73 74-75 76-79

**26** **2** **4**

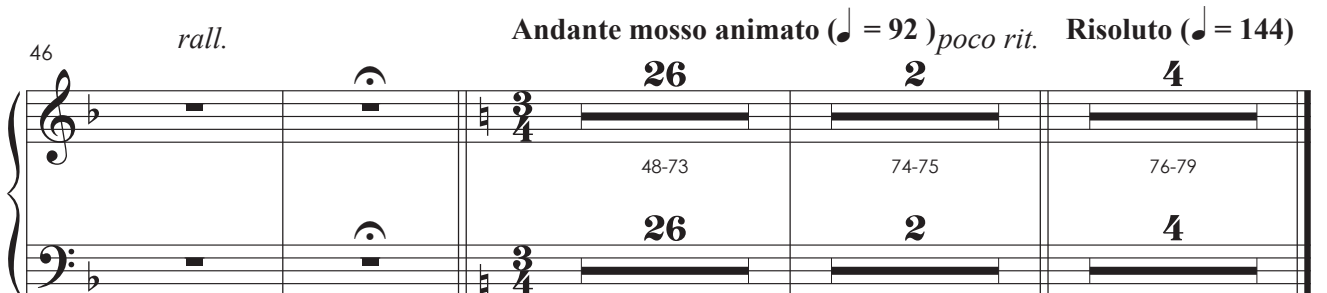

## 16: Passaggio degli sposi

**Allegro giusto** **11** **Andante pastorale** **64** *meno mosso assai* **12**

1-11 12-75 76-87

*poco rit.* **5** **1° tempo** **4**

77-81 82-87

**Allegro giusto** **4** *più mosso* **18** *poco rit.* **4**

88-91 92-109 110-113

17: Aria

**Allegro giusto ritenuto** *rall. e dim*

21 21 2 2

1-21 23-24

**Andante mosso espressivo** **Andante** *ritenuto* *rall.*

22 25 25 25

25-46 47-71

74 *rall.* **1º tempo**

17 17 7 7

76-92 94-100

## 18: Gran Scena e Coro nella Chiesa

**Allegro mosso marcato**

1

7

14

**Andante mosso**

20

25

31

45 *Chiuso*

49

53

57

60

64

69

74

*Si omette  
l'ultima battuta*

## 19: Gran scena – Finale secondo

|                       |           |                        |           |
|-----------------------|-----------|------------------------|-----------|
| <b>Allegro giusto</b> | <b>30</b> | <b>Allegro agitato</b> | <b>18</b> |
|                       |           |                        |           |
|                       | 1-30      |                        | 31-48     |
| <b>30</b>             |           | <b>18</b>              |           |
|                       |           |                        |           |
|                       | <b>30</b> |                        | <b>18</b> |

|                                       |           |                 |           |
|---------------------------------------|-----------|-----------------|-----------|
| <b>L'istesso movimento in quattro</b> | <b>16</b> | <b>1º tempo</b> | <b>30</b> |
|                                       |           |                 |           |
|                                       | 49-64     |                 | 65-94     |
| <b>16</b>                             |           | <b>30</b>       |           |
|                                       |           |                 |           |
|                                       | <b>16</b> |                 | <b>30</b> |

|          |                            |                         |                    |
|----------|----------------------------|-------------------------|--------------------|
| 95       | <b>L'istesso movimento</b> | <i>un poco ritenuto</i> | <i>affrettando</i> |
|          |                            | <b>3</b>                | <b>18</b>          |
|          | 96-98                      |                         | 99-116             |
| <b>3</b> |                            | <b>18</b>               |                    |
|          |                            |                         |                    |
|          | <b>3</b>                   |                         | <b>18</b>          |
|          |                            |                         |                    |
|          | <b>3</b>                   |                         | <b>18</b>          |

117 **Agitato** *a tempo*

121-122

127 **Allegro moderato cantabile**

128-139

**Allegro marcato** *a tempo* *rall.* **Allegro**

143-146 147-150 152-170

**Andante** *animando* *rall. col canto*

173-189 190-195 196-206

**L'istesso movimento**  
*un poco ritenuto e agitato*

|                    |          |                       |           |
|--------------------|----------|-----------------------|-----------|
| <b>Presto vivo</b> |          | <b>Allegro deciso</b> |           |
| <b>50</b>          | <b>4</b> | <b>4</b>              | <b>13</b> |
| 207-256            | 257-260  | 261-264               | 265-277   |
| <b>50</b>          | <b>4</b> | <b>4</b>              | <b>13</b> |

|                       |           |                 |                       |           |                 |
|-----------------------|-----------|-----------------|-----------------------|-----------|-----------------|
| <b>Allegro giusto</b> |           | <i>energico</i> | <i>poco più mosso</i> |           | <i>stentate</i> |
| <b>8</b>              | <b>24</b> | <b>17</b>       | <b>17</b>             | <b>17</b> | <b>17</b>       |
| 279-286               | 287-310   | 312-328         | 312-328               | 312-328   | 312-328         |
| <b>8</b>              | <b>24</b> | <b>17</b>       | <b>17</b>             | <b>17</b> | <b>17</b>       |

|   |          |                 |           |                |          |
|---|----------|-----------------|-----------|----------------|----------|
| <i>grandioso marcato vuoto ma in tempo poco rall.</i> |          | <b>1º tempo</b> |           | <b>Andante</b> |          |
| <b>14</b>   | <b>6</b> | <b>2</b>        | <b>24</b> | <b>5</b>       | <b>5</b> |
| 330-343   | 344-349  | 350-351         | 352-375   | 376-380        | 376-380  |
| <b>14</b>   | <b>6</b> | <b>2</b>        | <b>24</b> | <b>5</b>       | <b>5</b> |

|          |                |                           |           |           |           |
|----------|----------------|---------------------------|-----------|-----------|-----------|
|          | <i>pesante</i> | <b>1º tempo grandioso</b> |           |           |           |
| <b>3</b> | <b>3</b>       | <b>8</b>                  | <b>10</b> | <b>10</b> | <b>10</b> |
| 382-384  | 382-384        | 386-393                   | 395-404   | 395-404   | 395-404   |
| <b>3</b> | <b>3</b>       | <b>8</b>                  | <b>10</b> | <b>10</b> | <b>10</b> |

Ato 1

**1º ato**

**Preludio: Cena – Gajolo e coro**

**Allegro energico**

## 1: Cena – Gajolo e coro

**Allegro mosso***Si alza la tela Si alza la tela*

Coro Interno – Tenor 1

Coro Interno – Tenor 2

Coro Interno – Baixo

59

CI-T 1

CI-T 2

CI-B

*ff*

Le bot - ti del vi - no ri-man - gan pur là\_\_\_\_\_

63

CI-T 1

CI-T 2

CI-B

Fu lan - to, il bot - ti - no, per tut - ti ve n'ha\_\_\_\_\_

Per tut - ti ve n'ha\_\_\_\_\_

CI-T1

CI-T2

CI-B

La sua par-te\_al-la cuc - ca-gna eb-be cias-

CI-T1

CI-T2

CI-B

cun? Si si! sta ben! Nes-sun si la - gna? nes -

CI-T1

CI-T2

CI-B

sun Nes-sun si la - gna?nes - sun! A-

87

CI-T1  
mi - ci! Qua la ma-no, e il pat-to si sug-gel - li! e il

CI-T2

CI-B  
mi - ci! Qua la ma-no, e il pat-to si sug-gel - li! e il

90

CI-T1  
pat-to si sug-gel - li. Ev vi - va il ca - pi-

CI-T2

CI-B  
pat-to si sug-gel - li!

*f*

93

CI-T1  
tan! Ev Vi - va!

CI-T2  
Ev vi - va il ca - pi - tan! Ev Vi - va!

CI-B  
Ev vi - va il ca - pi - tan! Ev Vi - va!

*ff*

4

96-99

4

4

2

1

Gajolo

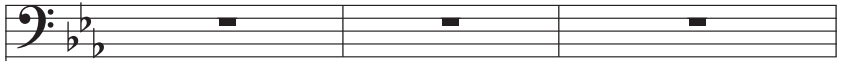

Coro Interno – Tenor 1

*f*

*f* Vi - va Ga - jo - lo il nos - tro con - dot-

Coro Interno – Baixo

Vi - va Ga - jo - lo il nos - tro con - dot-

4

G

Buon dì, com - pa - gni!

Cl - T 1

tier!..

Cl - B

tier!..

G

2

9-10

CI-T1

2

CI-B

2

**Andante mosso**

G

2

12-13

No, a - mi ci... un gran pen-

CI-T1

2

In fron-te il duol ti - sta

CI-B

2

In fron-te il duol ti - sta.

17

G

sier.

CI-T1

3

Un al-tro col-po vuoi tu ten -

CI-B

3

Un al-tro col-po vuoi tu ten - tar? Un al-tro col-po vuoi tu ten -

19

G

Chi sa? L'au-da - ce vol dell' a - qui - le, la for - za dei le -

Cl - T 1

tar?

Cl - B

tar?

22

G

o - ni vuol - si il mio pia - no a com - pie - re!

Cl - T 1

Par - la... par - la...

Cl - B

Par - la... par - la...

25

G

Cl - T 1

di noi dis - po - ni... ciò che im - por - rai fa - rem... —

Cl - B

di noi dis - po - ni... ciò che im - por - rai fa - rem... —

28

G

31-41

11

CI-T 1

se tu mor-rai, \_\_\_\_\_ se tu mor-rai, mor-rem

CI-B

se tu mor-rai, mor-rem

11

42

*Andante religioso*

G

Fra die - ci gior - ni il ve - ne - ra - to

CI-T 1

CI-B

44

G

no - me del - la Ma - dre del ciel la chie-sa\_o - no - ra.

CI-T 1

CI-B

47

G

CI-T 1

CI-B

*pp* *ppp*

Ch'el - la ci<sub>as</sub> si - sta, e ci pro-teg - ga o - gno -

*pp* *ppp*

Ch'el - la ci<sub>as</sub> si - sta, e ci pro-teg - ga o - gno -

**Allegro deciso**

50

G

CI-T 1

CI-B

ra! Mai san - ti... la chie - sa...

ra! Mai san - ti... la chie - sa...

53

G

CI-T 1

CI-B

che ci<sub>han</sub> da far con noi? Coll' im-pre-sa che<sub>an</sub>-dia-mo<sub>a</sub> ten-

che ci<sub>han</sub> da far con noi? Coll' im-pre-sa che<sub>an</sub>-dia-mo<sub>a</sub> ten-

56

G

U - san quel

Cl-T1

tar?

Cl-B

tar?

58

**Andante**

G

di le ve - ne te don - zel - le di San Pie - tro nel tem - pio\_a

Cl-T1

Cl-B

61

*cantabile*

G

noz - ze\_an-dar... Ric - che pa - tri - zie\_e po - ve-re\_or-fa -

Cl-T1

Cl-B

64 *poco riten.*

G

nel - le si giu-ran spo - se ad u-no,stes - so,al - tar. *pp*

Cl - T 1

Par-la... *pp*

Cl - B

Par-la...

67

G

Cl - T 1

Par - la...

Cl - B

par - la... di noi dis - po - ni...

69 **Allegro mosso**  
*misterioso*

G

Scen-diam nel-la not-te sui ve-ne-ti li-di... i - ner-me,e Ve-

Cl - T 1

Cl - B

72

G

ne-zia, non v'ha chi dif - fi-di... per cal - li di - ver - si al tem - pio mo-

Cl-T 1

Cl-B

75

*f* > *p*

G

viam, e al po-pol con - fu-si L'i-stan-te at-ten-diam.

Cl-T 1

Cl-B

*pp*

Già il col-po in-do-

78

G

soli

Cl-T 1

As-col - tiam... as-col - tiam

Cl-B

vi-no, pro-se-gui pro - se-gui! as-col - tiam

82

G

Pel ri - to nu - zia - le son tut - ti\_a-du -

Cl-T 1

Cl-B

85

G

na - ti, le cop-pie fe - li - ci son pro-ne\_all' al - tar\_\_\_\_\_ Ma

Cl-T 1

Cl-B

89

G

tuo - na\_un mia vo - ce... Tu!\_\_\_\_\_ All' ar - mi! all'

Cl-T 1

Cl-B

94

G

ar - mi! pi - ra - ti! e tut - ti nel

Cl-T 1

Cl-B

99

G

tem - pio vi veg - go piom - bar.

Cl-T 1

In - va - der la chie - sa... ah! \_\_\_

Cl-B

In - va - der la chie - sa... ah! \_\_\_

103

G

Col bran - do al - la ma - no a pir - vi la

Cl-T 1

Cl-B

105

G

fol - la... le don - ne ra - pir... sui no - stri na - vi - gli con - dur - le al Pi -

Cl - T 1

Cl - B

108

*postando la voce*

G

ra - no... a im - pre - sa sì

Cl - T 1

Cl - B

111

*meno mosso*

G

lie - ve vi man - ca L'ar -

Cl - T 1

Cl - B

**Allegro deciso**

114

G

dir?..

Cl-T1

No... no... no... siam pron-ti, L'im - pre-sa\_è bel -

Cl-B

No... no... no... siam pron-ti, L'im - pre-sa\_è bel -

118

G

E\_as-sai pro - fi - cua per noi sa - rà.

Cl-T1

la Sì! E\_as-sai pro -

Cl-B

la Sì! E\_as-sai pro -

121

G

Ah! Sì! il ri -

Cl-T1

fi - cua per noi sa - rà.

Cl-B

fi - cua per noi sa - rà.

125

G

scat - to d'o - gni don - zel - la te - so - ri\_jim - men - si ci frut - te -

Cl - T 1

Si te - so - ri\_jim - men - si ci frut - te -

Cl - B

Si te - so - ri\_jim - men - si ci frut - te -

128

G

rà!

131-132

Cl - T 1

rà! te - so - ri\_jim - men - si ci frut - te - rà!

Cl - B

rà! te - so - ri\_jim - men - si ci frut - te - rà!

133

*meno mosso*

G

Tum - que?..

Cl - T 1

Fra die - ci dì

Cl - B

Fra die - ci dì

137 *Andante*

G

Ma nes - sun toc - chi all' oro\_ar - re - di con - sa -

Cl-T 1

Cl-B

140

G

cra - ti\_a Ma - ria nos - tra Si - gno - ra.

Cl-T 1

Cl-B

*p*

Ma nes - sun

*p*

Ma nes - sun

143

G

Cl-T 1

Cl-B

toc - chi all' oro ed agli ar - re - di con-sa - cra - ti\_a Ma-ria no-stra Si -

toc - chi oro ed agli ar - re - di con-sa - cra - ti\_a Ma-ria no-stra Si -

146

G

Cl-T 1

Cl-B

gno - ra. ch'el-la ci\_as-si-sta e ci pro-teg-ga o-gno -

gno - ra. ch'el-la ci\_as-si-sta e ci pro-teg-ga o-gno -

**Allegro deciso**

150

G

Cl-T 1

Cl-B

Se\_a ben ri-e - sce\_il col - po, o - ro a-vrem! a -

ra!

ra!

154

G

Cl-T 1

Cl-B

vrem! Se no, for-ca\_e ca - pe - stro!

Tut - to di - vi - de - rem!

Tut - to di - vi - de - rem!

159

G

Cl-T1

Cl-B

tut - to di-vi - de - rem Vi tut - to di-vi - de - rem!

tut - to di-vi - de - rem Vi tut - to di-vi - de - rem!

163

G

Cl-T1

Cl-B

o - ro, in gran co - pia\_a - vrem

se tu mor - rai... mor - rem!

se tu mor - rai... mor - rem!

167-170

# 3: Cambro

Andante

1

Cambro

Sa-lu - te, al ca - pi - ta - no! Sa-

Gajolo

Coro Interno – Tenor 1

Coro Interno – Baixo

3

C

lu - te, a tut - ti voi... Schiu - me di bir - be... vo-lea dir... di\_e-

G

CI - T 1

CI - B

6 *più mosso*

C  
ro - il!

G  
Sì pres - to ri - tor-na - to!

Cl-T1  
Ej tuoi ve - ne - ti,an-

Cl-B  
Ej tuoi ve - ne - ti,an-

9

C  
No! per vos-tra ma -

G

Cl-T1  
co - ra Non t'han lag-giù ap - pic - ca - to?

Cl-B  
co - ra Non t'han lag-giù ap - pic - ca - to?

11 *a tempo*

C

lo - ra...

G

Cl-T 1

Cl-B

13 **Andante mosso**

C

Af-far con - clu - so.

G

Ve - des - ti, il vec - chio Giot - ta?

Cl-T 1

Cl-B

16

C

Per ris-cat-ta-re il fi-glio, Che pri-gio-nier qui sta, Cen-to re-ton-di

G

Cl-T 1

Cl-B

19

C

*più animato*

D'o - ro\_ei sbor-se - rà.

G

Cl-T 1

Cl-B

22

C

al coro

G

sta! Che di-te... a - mi-ci?

Cl-T 1

No, la sua tes-ta Tan-to non va-le...

Cl-B

No, la sua tes-ta Tan-to non va-le...

25

C

G

Dun - que... ac-cet-ta - to?

Cl-T 1

Sì! Sì!

Cl-B

Sì! Sì!

29

C

(a cambro)

G

Ven-ga,il Giot-ta! Og-gi lo\_at - ten - do È\_ap-pe - na

Cl-T 1

Cl-B

33

C

G

l'o - ro ci\_a-vrà con - ta - to, Col pri-gio - niero\_\_\_\_\_ po-trà par -

Cl-T 1

Cl-B

4

1

Fosca

No! no!... fer - ma - te!

Cambro

Fos - ca

Gajolo

tir. So -

Coro Interno – Tenor 1

Fos - ca!

Coro Interno – Baixo

Fos - ca!

3

F

C

G

Cl-T1

Cl-B

lo leg-go nel suo pen - sie - ro...

rel - la! Che chie-di?

**Lentamente**

8

F

C

G

Cl-T1

Cl-B

Tu\_a me do - na - sti quel pri-gio - nie - ro Nè la mia

11

F

pre - da\_mi po-trai ra - pir...

C

G

Cen - to re-ton - di

Cl-T1

Cl-B

14

F

Eb-ben... quell'

C

G

D'o - ro Il vec-chio Giot-ta ne\_of-fer - se,il sa - i?

Cl-T1

Cl-B

17 ten.

F

uo-mo non ren-de - ra - i Per tut-to l'o - ro che in ter-ra e in

C

G

Cl - T 1

Cl - B

21 **Andante animato assai**

F

mar

*scherzando*

Qual ca - pric - cio! Oh! Qual ca-pric - cio! Per al-te im-

C

G

Cl - T 1

Cl - B

24 *con forza*

F

C

G

Cl-T1

Cl-B

L'o - ro ti pren - di, Ma Pao - lo

pre - se D'o - ro\_ab-biam d'u-opo.

**Allegro deciso**

27

F

C

G

Cl-T1

Cl-B

res - ti...

Fos - ca... che\_in - ten - di? Giam - mai sua

30

F  
Oh Ab -

C  
Ah

G  
fe-de tra-di un cor - sar. Voi che pen - sa - te?...

Cl-T1  
Ah

Cl-B  
Ah

**La stejis movimento in due**

35

F  
bian!

C  
No! no! un pi - ra - ta\_al - le

G

Cl-T1  
No! no! un pi - ra - ta\_al - le

Cl-B  
No! no! un pi - ra - ta\_al - le

39

F

C

G

Cl-T1

Cl-B

Oh

sue pro - mes - se non puo man - car no!

sue pro - mes - se non puo man - car no!

sue pro - mes - se non puo man - car no!

**Come prima**

44

F

C

G

Cl-T1

Cl-B

Ab - bian!

no! \_\_\_\_\_ Giam-mai sua fe - de tra-

Giam-mai sua fe - de tra-

no! \_\_\_\_\_ Giam-mai sua fe - de tra-

no! \_\_\_\_\_

48

F

C

G

Cl-T1

Cl-B

di un cor - sar.

di un cor - sar. No Giam - mai... no, no...

di un cor - sar.

No Giam - mai... no, no...

## 5: Preghiera

**Allegro**

(Supplichevole a Gajolo)

Fosca

1

Fra-tel... fra - tel...

Cambro

Gajolo

Coro Interno – Tenor 1

Coro Interno – Baixo

**Andante**

4

F

Fra-tel da\_un fa - sci-no\_\_\_ Tre-men - do... ohi - mé!... fui

C

G

CI - T 1

CI - B

7

F  
vin-ta... Oh Fra - tel - lo... per la me - mo - ria Di nos-tra ma-dre\_es-

C

G

Cl-T 1

Cl-B

10

F  
tin - ta... Ce-di\_al mio pian-to... fra-tel... Ah! Ce-di\_al mio

C

G

Cl-T 1

Cl-B

*postando la voce*

**f**

14

F

pian-to Ce - di, al gri - do Del mio stra-zia-to cor... stra-zia - to

C

G

Cl - T 1

Cl - B

17

F

cor... oh frat - el ce - di ce - di

C

G

Cl - T 1

Cl - B

Nol pos - so... Nol pos - so... no, no, no

20

*p*

F  
ce - - - di al mio pian - to... al

C  
Oh Qual de - li - rio!... Qual de - li - rio!

G  
Nol nol pos-so...

Cl-T 1  
Oh Qual de - li - rio!... Qual de - li - rio!

Cl-B  
Oh Qual de - li - rio!... Qual de - li - rio!

23

*p dim.*

F  
gri - do del mi - o stra-zia-to cor... Fra - tel pie-

C

G

Cl-T 1  
*pp*  
Oh Qual de - li-rio!...

Cl-B  
*pp*  
Oh Qual de - li-rio!...

27

F

C

G

Cl-T 1

Cl-B

tà Oh fra - tel pie - tà! pie - ta! \_\_\_\_\_

un fil di voce

6

**Allegro deciso come prima**

1

Fosca

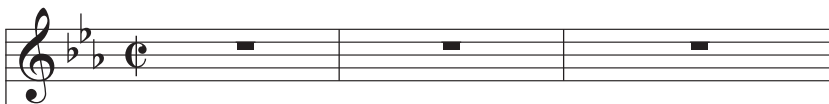

Cambro

(al coro)

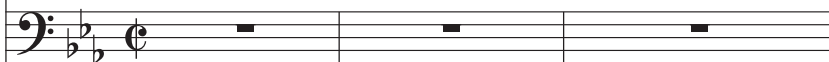

Gajolo

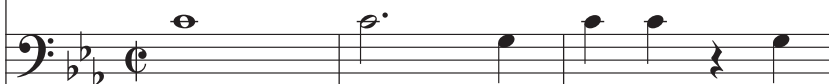

Or - sù, com - pa - gni, an -

Coro Interno – Tenor 1

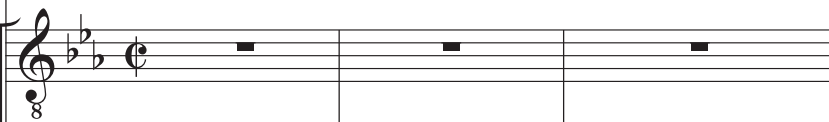

Coro Interno – Tenor 2

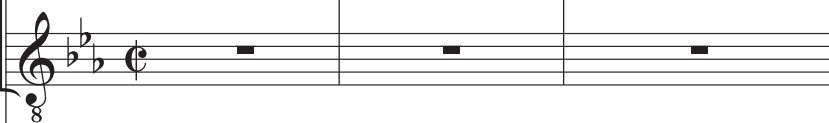

Coro Interno – Baixo

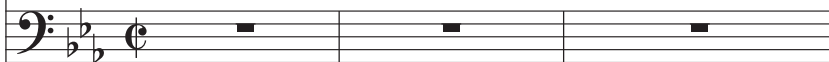

4

F

C

G

Cl-T1

Cl-T2

Cl-B

dia-mo\_Al mar!

Or - sù, su, com - pa-gni, an -

Or - sù, su, com - pa-gni, an -

10

F

C

G

CI-T1

CI-T2

CI-B

dia - mo\_Al ma - re! an - dia - mo\_Al mar!

dia - mo\_Al ma - re! an - dia - mo\_Al mar!

14

**F**  
17-18

**C**  
Su, al mar! \_\_\_\_\_

**G**  
Su Al mar \_\_\_\_\_ Tu

**CI-T1**  
8 Su Al mar \_\_\_\_\_

**CI-T2**  
8

**CI-B**  
8 Su Al mar \_\_\_\_\_

**2**

(a cambro)

(il coro si avvia lentamente)

20

F

22-24

Fra - tel... io

C

G

ve - glia Su lei...

CI-T1

CI-T2

CI-B

3

3

3

3

3

27

F  
l'a - mo...

C

G  
Fos - ca... non più, Ver -

Cl-T1

Cl-T2

Cl-B

31

F

C

G

go - gna - ti Di que - sto fol - le\_a-

CI-T1

CI-T2

CI-B

35

F

Cru-de - li! Ah... Cru - de - li! A miei tor-

C

G

mor!

CI-T1

CI-T2

CI-B

39

F

men - ti Non si com-mos - se\_un cor! no, no, non si com-mos - se\_un

C

G

CI-T1

CI-T2

CI-B

**Allegro deciso**

41

F

cor!

42-48

C

G

Cl-T1

Cl-T2

Cl-B

49

F

Mi las - cia-no co - sì!... Che far deg-

C

G

CI-T1

CI-T2

CI-B

53

F  
g'i - o?... Si cor - ra\_a

C

G

CI-T1

CI-T2

CI-B

**Allegro deciso**

57

F

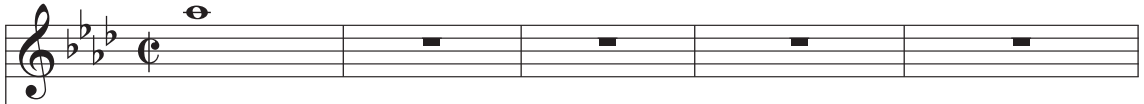

lui...

C

G

CI-T1

***ff*** *tutta forza*

No!

no!

un

pi -

ra -

ta,

al -

le

CI-T2

CI-B

62 *f*

F

C

G

CI-T1

CI-T2

CI-B

sue pro - mes - se non puo man - car

Si

66

F  
cor - ra\_a lui, a lui, si ten - til! E tu mi\_j -

C

G

Cl-T1

Cl-T2

Cl-B

72

F  
spi - ra\_o\_a - mor! A -

C

G

CI-T1

CI-T2

CI-B

77 (si allontanano rapidamente)

F  
mor! 78-92

C

G

Cl-T1

Cl-T2

Cl-B

## 7: Aria-Cambro

1

Cambro

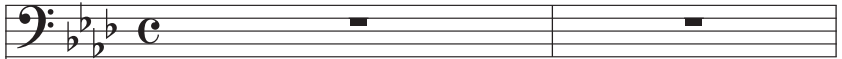

Coro Interno – Tenor 1

In den - sa not - te\_av - vol - ti,

Coro Interno – Baixo

In den - sa not - te\_av - vol - ti,

3

CI - T 1

Pria di mo-rir se - pol - ti, A te le-viam, Si -

CI - B

Pria di mo-rir se - pol - ti, A te le-viam, Si -

6

CI - T 1

gnor, Un gri - do di do - lor!..

Il coro tace sino alla finer questo pezzo

**6**

9-14

CI - B

gnor, Un gri - do di do - lor!..

**6**

15

C 

No! la for-tu-na an-co-ra Non vuol de-gnar - mi d'un be-ni - gno

**Andante mosso espres.**

19

C 

suar-do... <sup>20-21</sup> Pur... sa-ri - a tem-po...

24

C 

L'e-tà mi - a già toc - calli me - rig - gio fu -

27

C 

ga - ce, \_\_\_\_\_ a cui suc - ce - de Il tra -

*risoluto con forza*

29

C 

mon - to e la not - te. O - prar mi,è

31

C 

d'uo - po Con ar - do-re, <sup>3</sup> i - nu - sa - to, O

33 *p* *più mosso*

C  
ce-der da co-dar-do\_al reo mio fa-to Giam-mai! l'e-stre-ma

36

C  
lot - ta Sa-rà tre - men-da\_e vin - ce - rò!\_\_\_\_\_

*p* *dolcemente*

C  
39-40  
Fra po-co L'av-ven-tu-ro-so pri-gio-nier, da ques-te

44 *opp.*

C  
Ri-ve sal-pan-do al - la cit-tà na - ti - a, Fo-sca nel pian-to las-cie-

48

C  
ra... Quel co-re D'o-dio pas-ciu-to\_e di dis-prez-zo, al-fi-ne Fia schiu-so\_a

51

C  
me... Reg-nan - do Sul cor di Fos - ca, io reg-ne-rò su

53 **Presto** cupo ten. **3**

C

tut-ti... lo reg-ne-rò su tut-ti... 56-58

59 **Andante**

C

Or, vie-ni\_o don-na, Cam-bro ti\_as pet-ta Se fra noi mu-to l'a -

63

C

mor\_\_ sa-rà, Il fie-ro\_a-ne - li - to del-la ven - det - ta\_A

66 **p**

C

me per sem-pre ti\_av - vin - - - ce - rà.

70

C

Quan-do\_u-ni - ti noi sare - mo,Quan-do l'ar-bi-tro su-pre-mo. lo sa-

72 **p cantabile**

C

rò de' tuoi cor-sar Ques - to Cam-bro rin - ne - ga - to,

76 *con anima*

C

Dal des-tin di - se - re - da-to Sa-ra fol-go - re\_al-la ter-ra,

81

C

Sa-ra tur-bi - ne sul mar. Sa-ra fol-go - re\_al-la ter-ra, Sa-ra tur - bi-

86 **Presto** *rall.* **Andante**

C

ne sul mar. Tut - to\_o - se-rò Re -

90 *marcato e forte*

C

jet-to Dal-l'in-gra - ta mia pa-tria... da co-sto-ro\_Av-vi - li - to... scher-

94

C

- ni - to u - ni - ca me - ta Del - l'o - prar mi-o sia la po-

97 *p cupo*

C

ten - za\_e l'o - ro... Tut-to\_o - se - rò... Tut-to\_o - se -

100 *rall.*

C

- rò... Ah! Tut-to\_o - - -

## 1º Tempo

103

C

- - se-rò... Or, vie-ni\_o don-na, Cam-bro ti\_as pet-ta

106

C

Se fra noi mu-to l'a - mor\_\_ sa-rà, Il fie-ro\_a-ne - li - to del-

109

C

la ven-det-ta\_A me per sem-pre ti\_av - vin - ce-rà. ti\_av-vin - ce-rà. ti\_av-

112

C

vin - ce-rà. sem-pre ti\_av - vin - ce - rà. Or,

116

C

vie - ni!\_ Or vie-ni\_O Don - na, vie-ni\_O Don - na

4

C

120-123

## 8: Cena e Dueto

Andante espressivo

1

Fosca

Paolo

Coro Interno – Tenor 1

Coro Interno – Baixo

Vie - ni In den - sa not - te\_av -

te\_av - In den-sa vol - ti, rir

*sfz* *p*

*sfz* *p*

3

F

P

Cl-T 1

Cl-B

vol - ti, Pria di mo - rir se - pol - ti, A te le -

se - Pria di mo - pol - ti, viam, Si - A te le - gnor,

6

F

P

Cl-T 1

Cl-B

viam, Si - gnor, Un gri - do di

viam, Si - gnor, Un gri - do di

F

5

9-13

P

5

8

**Allegro mosso**

F

4

14-17

*in tempo  
con capriccio*

P

4

8

Do-ve son trat - to? Del sup-pli - zi-e-

*col canto*

21

F

Ah! no!

P

8

stre - mo Per me suo-na - ta è l'o - ra?

**Allegro giusto**

26

F

A te di mor-te nun - zia Es-ser pos-s'io giam - ma - i?

P

30

F

Fin-chè vi-vrò, vi - vra - i, Fos - ca lo giu - ra\_a te! Ah!

P

34

F

si! Fos - ca lo giu - ra!

P

Che vuoi tu dun - que?

37

F

Ti re-co li - ber - tà!

P

Tu! li - ber-tà mi re - chi?

41

F

P

E in te fi-dar pos - s'i o? Mu-ta-re il fa - to

44

F

P

Oh! Co-re in - gra-to! Co-re in-mi - o In tuo po - ter non è.

48

*poco rall.*

F

P

gra - to! Quan-to a me de - vi hai scor - da-to?...

**Andante maestoso**

52

F

P

Quan-do su te fe - ro - ce Col bran-do i-gnu-do il fra-tel mio piom-

55

F

bò Dim - mi: qual fu la vo - ce Che l'ac-cia - ro trat-

P

58

F

ten-ne e ti sal - vò?...

P

secca

E ver, è ver! ben lo ram-men-to... Quel

62

F

lo del-l'or-ren - do

P

con anima

gior - no jo fui da tua pie-tà re - den-to.

65

F

car - ce-re Var-cai la so - glia im - mi - te... lo con pie-to - si

P

67 *con piu forza* *marcato express.*

F  
bal - sa-mi Sa-nai le tue fe - ri - te... Le ves - ti mie ti

P

69 *poco riten.* *col canto*

F  
fu - ron Guan-cia-le\_al ca-po\_af - fran - to, Le lun-ghe not-ti\_in

P

71 *col canto*

F  
pian - to Ve-gliai vi - ci-no\_a te

P  
Ah! \_\_\_\_\_ Nè\_a tan-te cu - re\_un

74

F

P  
pre - mio, O don - na\_of - fir pos -

*un poco più mosso*

77 *agitato*

F

Ah! tu lo puoi Se leg-ge-re Vo - les - si nel cor mi - o...

P

s'i - o

Ah! Che in-

81

F

O Pao - lo!.. guar - da-mi!

P

ten - do!...

86 *rall.*

F

Non ve - di il mio pal - lor

P

**Andante expres. come prima**

90 *con passione* *con slancia*

F

La feb - bre del - l'a - mo - re M'ar-de le

P

93 *col canto*

F  
ve - ne M'ar-de le ve - ne

P  
Ciell... che spe - ri\_o

96 **Allegro deciso**

F  
Pao - lo!.. Te-co fug-gi-re\_io

P  
mi-se-ra?... Che vuoi o mi-se-ra?

100 *frase larga  
secondando il canto*

F  
vo - glio... Le vie del mar son li-be-re E l'u-ni-ver-so è im-

P

103 **Allegro giusto come prima**  
*dolce*

F  
men-so... Ah! Ap-pro-de-re - mo\_oi mar - gi-ni

P

107

F

D'un i-gno-ra - ta i - so-la E la mor-rò be - a - ta, Se in

P

111

F

brac - cio a te mor - rò.

P

Ah! Co-me fug - gir? Co-me fug - gir? non

115

F

P

ve - glia-no Su noi le\_a-tro - ci squa-dre D'e tuoi cor - sa - ri?

119

F

Li - be - ro Fra po - co an\_drai... Tuo pa - dre\_A prez - zo

P

122

F

d'òr re - di - mer - ti Po - te - a...

P

Mio pa - dre... Mio pa - dre... hai

125

*in tempo*

F

det - to? Ah! \_\_\_\_\_ Quel san - to ve - glio al

P

det - to? Ah! \_\_\_\_\_ Quel san - to ve - glio al

130

F

pet - to Fra po - co strin - ge - rò! \_\_\_\_\_

P

pet - to Fra po - co strin - ge - rò! \_\_\_\_\_

**Allegro cantabile**

134

F

*con entusiasmo*

P

Ca - ra \_\_\_ città na - ti - a, Bel - la Ve - ne - zia mi - a,

138

F

P

*ten.*

Sul - l'a - li del - l'a - mor À te già vo - la, il

141

F

P

Del gan - dio suo sor - ri - do... L'e - sta - si su - a di -  
cor!

145

F

P

vi - do L'e - sta - si sua di - vi -  
Ah! Ca - ra cit - tà na - ti - a, Bel - la Ve - ne - zia

149

F

P

*lunga*

do Mi si rav - vi - va in cor. La spe - me del - l'a -  
*lunga*  
mi - a Sul - l'a - li del - l'a - mor À te già vo - la, il

153

F

mor! La spe - me l'a - spe-me del-l'a - mor!

P

cor! À te À te già vo-la,il cor À

158

F

La spe - me del - l'a - mor! \_\_\_\_\_

P

te già vo - la,il cor! \_\_\_\_\_

**Andante moderato***timidamente molto espress.*

162

F

Dun - que\_a Ve - ne - zia\_an - dra - i?

P

Quel-la cit-tà rac -

166

F

Di se-guir - ti... mi con-ce-de-ra - i

P

chiu - de o - gni mio ben...

169

F

Di vi-ver te - co... co-me an-cel - la al - men?..

P

Nol pos-so...

172 *poco più mosso*

F

Tu nol puoi?!...

P

Va - no sa-ria Or - mai con te men - tir...

175 *a piacere*

F

Una fan-ciul - la nel - la pa - tria mia \_\_\_\_\_ Mi at - ten - de fra le

P

Una fan-ciul - la nel - la pa - tria mia \_\_\_\_\_ Mi at - ten - de fra le

178

F

Ho ben com - pre-so!...

P

la - cri - me di so - spir.

A

(con disperazione)

181

F

E l'a - mi?...

Ah! l'a -

P

lei Giu-rai fe - de di spo-so... Sil...\_

185

F

bis - so tu schiu - pie - di miei...\_

No!\_ tu non

P

188

F

L'a - mi... No!\_ Il lab - bro tuo men - ti...

P

191

*rall.*

F

No! No! Il lab - bro tuo men -

P

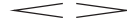
**Molto Lento**

194

F

ti... lo t'a - mo! — io t'a - mo\_o

P

199

F

Pao - lo Ol-tre\_o-gni\_u-ma - na\_j - de - a De' gior - ni miei sol

P

203

F

ar - bi - tro San - ta puoi far - mi\_o re - a Pie -

P

206

*agitato*

F

tà! pie-tà! non spin - ger-mi Sul cal - le dis - pe - ra - to

P

210

F

L'o-dio di chi t'ha\_a - ma - to Fa - ta-le\_es-ser ti può.

P

Ah! Pen -

214

F

Pie - ta

P

san-do\_ai gior - ni\_in - faus - ti Vis - su - ti nel do - lor, Sem -

218

F

Pie - ta Pie - ta

P

pre la tua me - mo - ria Mi par - le - rà nel cor.. Pre -

222

F

gan-do\_al Dio dei mi - se - ri Ri - pe - te - rò il tuo nom E\_an -

226

F

Pie - ta Pie - ta non spin - ger - mi

P

che lon - tan ben E\_an-che lon - tan sic - co-me So - rel-

230

F

L'o-dio di chi t'ha\_a-ma... Fa-ta - le\_es-ser ti può. Pie-tà Pie-tà Pie-tà

P

la

*marcato*

F

233-235 No! tu non par - ti - rai! Quel-la\_è la tom-

P

240

F

ba tu - a co - là mor - rai!... co-là\_\_ mor

P

Do - ve son trat - to?

245

F

P

## 9: Scena e Terzettino

**Allegro deciso**

1

Fosca

Paolo

Cambro

Gajolo

Michele Giotta

(Dalle alture)

Il Giot - ta pri - gio -

3

F

Mio fra - tell

P

Ciel! non è un so-gno il mi - o?...

C

G

nier!

MG

F

7-8

P

Pa - dre!

C

G

MG

O fi - glio Mi\_ab-brac -

14

*poco rall.*

F

No! per l'in -

P

O gio - ja im - men - sa

C

(a Paolo)

G

Li - be - ro sei

MG

cia O fi - glio

19

F  
fer - no! Pria spen - to di mia man..

P

C

G  
(a Paolo e Michele)  
Fer - ma\_in - sen - sa - ta! Par-

MG

22

F

P  
*f tutta forza*  
Ah si! vo - liam vo - lia - mo\_Al nos - tro

C

G  
ti - te...

MG  
*f tutta forza*  
Vie - ni\_O fi - glio... vo - liam vo - lia - mo\_Al nos - tro

26

*poco rall.* *a tempo*

F

P

C

G

MG

ciel di li - ber - ta... e di\_a - mor! Par-tiam... Par-tiam

Ad - di - o Ad - di - o

ciel di li - ber - ta... e di\_a - mor! Par-tiam... Par-tiam

31

F

P

C

G

MG

Ohi - mè! Ohi -

Par - tiam... Par -

Par - tiam Par -

Par - tiam Par -

35 *poco rall.*

F  
mè! Ohi - mè!

P  
tiam

C

G  
tiam

MG  
tiam

13  
36-48

51 *meno mosso asai* *dim.*

F  
Man - car mi sen - to... Ohi - mè!

P

C

G

MG

## Andante espressivo

54

F

Ah! E - gli\_è par - ti - to!..

P

C

G

MG

57

F

Ohi-mè! Nè\_un det - to so - lo di pie - tà mi

P

C

G

MG

59 **Lento** **Allegro cantabile come prima**

F  
vol - se!..

P  
8 Ah! \_\_\_\_\_ Ca - ra cit - tà na - ti - a... Bel - la Ve - ne - zia

C

G

MG

64

F

P  
8 mi - a, Sul - l'ali del - l'a - mor A te gia vo - la il cor. ten.

C

G

MG

69

F

Chi\_è la?... A - mi - co sei Se nun - zio di ven -

P

(acostandosi a Fosca)

C

Fos - ca... Un a - mi - co...

G

MG

72

F

det-ta...

P

C

lo te la re-co... La tua ri - va - le\_o - dia - ta, La bel - la fi - dan -

G

MG

75 *afrettando* (con impeto selvaggio)

F Se men-ti... tu mor-

P

C za - ta Del gio - vin pri - gio - nier lo ti da-rò in po-ter

G

MG

77

F rai... Se com - pì la pro - mes - sa...

P

C Qual pre-mio\_a me da-

G

MG

79

F

Jo... spo - sa tua sa - rò.

P

Ah!

C

rai?...

G

MG

81

**Come prima**      sotto voce parlato

F

Ed e - gli par - te!

P

Ca - ra cit - tà na - ti - a      Bel - la Ve - ne - zia

C

Fra die - ci di... sa - ra in tua

G

MG

84

F

Nè il mar dis-chiu - de un vor - ti - ce Che in - ghiot - ta il tra - di -

P

8 mi - a... Un ali - to \_\_\_\_\_ d'a -

C

3

man quel tra - di - tor...

G

MG

86

F

tor! Che in - ghiot - ta il tra - di -

P

8 mor Gia mi rav - vi - va il

C

Fra die - ci di... sa - ra in tua man quel tra - di -

G

MG

88

F  
tor! Nè il mar dis-chiu - de un

P  
— cor... A

C  
tor... Fra die - ci di... sa - ra in tua man quel tra - di -

G

MG

90

F  
vor-ti - ce Che in - ghot - ta il tra - di - tor!

P  
te... già vo la il cor già

C  
tor... Cam-bro non giu - ra in - van... Fra die - ci di

G

MG

93

F tra - di-tor! tra - di - tor! 96-111 16

P vo la\_il 16

C Fra die-ci di... sa-ra,in tua man 16

G 16

MG 16

2º ato

2º ato

10: Scena d'Amore e Duettino

|                                 | Andante mosso | Allegretto (♩ = 92) |
|---------------------------------|---------------|---------------------|
| Delia                           | 2<br>1-2      | 3<br>3-5            |
| Fosca                           | 2             | 3                   |
| Paolo                           | 2             | 3                   |
| Cambro                          | 2             | 3                   |
| Gajolo                          | 2             | 3                   |
| Doge                            | 2             | 3                   |
| Coro Interno – Soprano uníssono | 2             | 3                   |
| Coro Interno – Soprano 1        | 2             | 3                   |
| Coro Interno – Soprano 2        | 2             | 3                   |
| Coro Interno – Tenor            | 2             | 3                   |
| Coro Interno – Baixo            | 2             | 3                   |
| Coro Popular – Soprano          | 2             | 3                   |
| Coro Popular - Soprano 2        | 2             | 3                   |
| Coro Popular – Tenor            | 2             | 3                   |
| Coro Popular - Tenor 2          | 2             | 3                   |
| Coro Popular – Baixo            | 2             | 3                   |
| Coro Popular - Baixo 2          | 2             | 3                   |

*meno* **3** *come prima* **8**

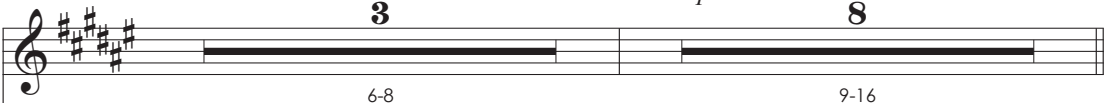
Del 

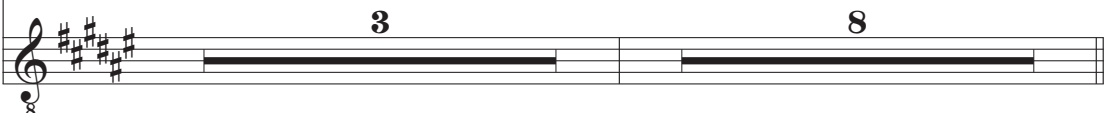
Pao 

**Andante tranquillo** (♩ . = 58) *p*

Del  **18**  
17-34

Più non las - ciar - mi\_o Pao - lo... la de - bil fi - bra\_è

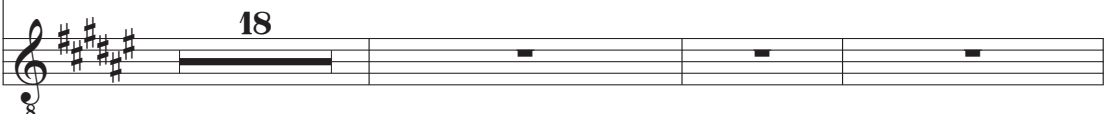
Pao  **18**

38

Del  **13**  
stan - ca d'af - fan - ni...

Pao  *pp* *dolcissimo e con affetto* *dolce*  
E cre - di, o De - lia, ch'io... ti po-trei la -

45

Del  **13**  
46-58 So -

Pao  *canto sostenuto* **13**  
sciar? So - li, del mon - do\_im - me -

62

Del  
- li, del mon-do\_im - me - mo-ri... Vi - vrem di ba - ci\_e

Pao  
- mo - ri... Vi - vrem di ba - ci\_e can - - -

67

Del  
can - ti... Co-me due ci - gni\_er - ran - ti,

Pao  
ti... Co-me due ci - gni\_er - ran - ti, co-me due ci - gni\_er - ran - ti,

72

Del  
co - me due ci - gni\_er - ran - ti, Sull' am - pie vi - e, del mar!

Pao  
Sull' am - pie vi - e, Sull' am - pie vie, del mar!

76

Del  
E sem-pre mi\_a-me - rai?... Pa-ro - la

Pao  
*dolcissimo*  
Sem - pre, sem - pre!!

con trasporto

82

Del

d'an - sie fe - con - da... Pa - ro - la d'an - sie fe - con - da... sem -

Pao

Ah!... sem -

88

*pp dim.*

Del

- pre io t'a - me - rò!.. Pa -

*pp dim.*

Pao

- pre io t'a - me - rò!.. O De - lia, sul - la ter - ra\_a - mai te

94

Del

- ro - la d'an - sie fe - con - da...

Pao

so - la, nè \_\_\_\_\_ strug - ger si po - treb - be\_un pri - mo\_a - mor.

*canto sostenuto*

Del

99-102

Sì!... \_\_\_\_\_ da\_un ce - les - te pal - pi - to \_\_\_\_\_ per

Pao

Sì!... \_\_\_\_\_ da\_un ce - les - te

107

Del

te i - neb-bri-a - ti\_j co - - - ri,

Pao

pal - pi - to \_\_\_\_\_ per te i - neb-bri-a - ti\_j co - ri,

112

Del

Per-cor-re-rem la ter - ra Co-gli\_oc-chi fis - si\_al ciel...

Pao

Per-cor-re-rem la ter - ra

116

Del

Vi - vrem co-me due fio - ri so-vra\_il me-de-si-mo stell...

Pao

Vi - vrem co-me due fio - ri so-vra\_il me-de-si-mo stell...

120

Del

Per-cor-re-rem la ter - ra Co-gli\_oc-chi fis - si\_al

Pao

Per-cor-re-rem la ter - ra Co-gli\_oc-chi fis - si\_al ciel...

*un poco più animato*

124 *con anima* ***f***

Del  
ciel... Vi - vrem \_\_\_\_\_ co - me du - e fio - ri \_\_\_\_\_

Pao  
Vi - vrem \_\_\_\_\_ co - me du - e fio - ri \_\_\_\_\_

127 ***ff*** *pp dim.*

Del  
— so - vra il me - de - si - mo stell... so - vra

Pao  
— so - vra il me - de - si - mo stell... so - vra il me -

132 *morendo*

Del  
il me - de - si - mo stell... 135-139

Pao  
de - si - mo stell... 135-139

## 11: Dialogo e Canzone

1 **Andante** (♩ = 72)

Delia

Quel-la\_in-fe - li - ce don-na Lag-giù... al Pi-ra - no... t'a-

Paolo

Cambro

4

Del

ma - va dun - que\_as-sai?

Pao

Sem-pre di lei mi par -

Cam

7

Del

Ah!

Pao

- Già tu - tto\_jo ti nar - rai... De - lia, m'at - tri - sta Quel sov - ve - nir

Cam

11 *Un poco più animato (♩ = 100)*

Del  
El - la sal - vò j tuoi gior - ni. le tue te - ri - te me - di -

Pao

Cam

14 *animando sempre*

Del  
cò... fia be - ne - det - ta, per sem - pre a me

Pao

Cam

17 *rall. ten. meno*

Del  
per sem - pre a me la sua me - mo - ria.

Pao

Cam

19 *senza rigor di tempo* *dim. e rall.*

Del

Pao

Cam

Gio-va-ni\_a-man-ti, Spo-se gen-ti - li, Vez-zi\_e mo-ni-li Chi vuol com-prar, Chi vuol com-

20 **Andante mosso** (♩ = 80)

Del

Pao

Cam

21-23

(Paolo esce in sul terrazzo)

Già l'al - ba\_è sor -

prar?

26 **Allegretto pastorale** (♩ = 108)

Del

Pao

Cam

ta...

Veh!

un mer - cia - juo - lo che gri - da\_al - la

32 **Poco più animato** (♩ = 152) **2**

Del

Pao

Cam

por - ta... Vor - reb - be\_en - trar...

35-36

**Agitato**  
(correndo presso Paolo) **f**

37

Del

Pao

Cam

No, no... Pao - lo... Nol  
(accennando colla mano al merciajante) (indica) (mandando con Delia sul davanti della scena)

Vie - ni Per-chè\_tì op - po - ni

**Animato**

42

Del

Pao

Cam

so... ma\_un bri - vi-do Mi sce - se\_al cor...

Ah! De - lia ado-

con entusiasmo

48

Del

Pao

Cam

ra - ta spo - si fra\_un' - o - ra Sa - rem...\_ nè i do - ni Vor - rai re-

54

Del

Pao

Cam

**Allegretto mosso deciso**  
(♩ = 152)

*molto energico*

3 10

57-59 60-69

(corre ad aprire la porta)

8 spin - ge - re Che t'of - fre\_a - mor...

12: Cena IIª

Andante mosso (♩ = 88)

Delia

Paolo

Cambro

1-5

(sulla porta) (a Paolo) (a Delia)

Bel ca - va - lie - ro, gen - til si - gno - ra...

10

Del

Pao

Cam

(da sè)

Sa - lu - te\_a vo - i... Son des - - - -

17

(a Paolo sotto voce)

Del

Pao

Cam

Ten pre - go\_an - co - ra... Rin - via quell' uo - mo... Rin - via quell'

Che puoi te - me?...

22

Del

uo-mo...

Pao

(a Cambro) *a piacere*

Te-co\_í\_o non so-no? Par-la, o stra-nier.

Cam

**Allegretto risoluto (♩ = 126)    Allegretto marcato (♩ = 96)**

Del

29-32

Pao

Cam

*con garbo*

lo ven-go dai mon-di ful-gen-ti di

38

*ritenuto*

Del

Pao

Cam

*leggero, elegante*

lu-ce, io re-co te-so-ri che l'A-sia pro-du-ce, te-so-ri che l'A-sia pro-du-ce, Le

44

Del

Pao

Cam

per-le più va - ghe che\_in-gem - mi - no\_i mar. lo re-co\_i te-so -

49

Del

Pao

Cam

*ritenuto* *rall.*

- ri che l'A-sia pro - du - ce, Le per-le più va - ghe che\_in - gem - mi - no i

54

Del

Pao

Cam

*risoluto*

mar. Fan - ciul - la gen - ti - le... Non

61

Del

Pao

Cam

67

Del

Pao

Cam

**Animato, 1º tempo**

*rit.*

72

Del

Pao

Cam

78 *animando sempre*

Del

Pao

Cam

ro - se, le guan-cie fio-ren-ti di ro - se, Un rag - gio Un rag - gio, di

*affrett.*

83

Del

Pao

Cam

ro - se si ve-de bril - lar. Un rag - gio, si ve - de bril - lar.

Del

90-93

Pao

Cam

## 13: Terzetto

**Allegretto** **1º tempo**

1

Delia

Paolo

Cambro

(Paolo, Delia e Cambro attorniano la cassetta osservando gli oggetti contenuti.)

Ve - diam...

Mi - ra - te...

12

Del

Pao

Cam

(mostrando a Delia la collana)

Os - ser - va, o

que - sta col - la - na Deg - na sa - reb - be d'u - na sov - ra - na...

17

Del

Pao

Cam

Oh.... gen - fil dav - ve - ro!... No...

De - lia... A te la do - no... deg - na è di te.

24

Del

no, a lui la ren-di... A tai splen-do-ri non so-no\_av-

Pao

Qual pen-sier!...

Cam

Qual pen-sier!...

29

Del

vez-za, po-ve-ra\_jo nac-qui; tan-ta ric-chez-za... cre-di-lo, o Pao-lo,

Pao

Cam

*rall.*

34

Del

dis-di-ce\_a me.

Pao

Cam

*ritenuto* **Lento** (rende a Cambro la collana)

(con insinuazione e galanteria)

Se più mo-des-to fre-gio vi\_al-let-ta...

## Andante mosso (♩ = 152)

37

Del  
lo nul-la bra - mo...  
(a Delia)

Pao  
Ah! Pen-sa, o di - let - ta, che ric - co io

Cam

41

(a Paolo)

*con slancio grandioso*

Del  
A - mor, null'

Pao  
so - no... che spo - sa mi - a Sa - ra<sup>3</sup> - i quest' og - gi, Pen - sa, o di -

Cam  
(sotto voce da sè)  
(Tut - to\_o - ra\_jo sò)

44

*affrett.*

Del  
al - tro, De - lia de - si - a, sol del tuo\_a - mo - re su - per - ba an -

Pao  
let - ta, che ric - co io so - no... che spo - sa mi - a quest' og - gi, sa -

Cam

48 *l'istesso tempo*

Del  drò...

Pao  rail...

Cam  (da sè)  
In-sie-me fra\_un' ora al tem - pio pel nu-zial ri-to\_an-dran-no... fra\_un' ora es-si ca-

51

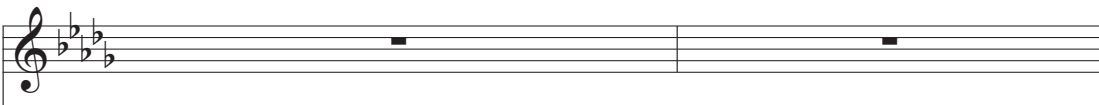
Del 

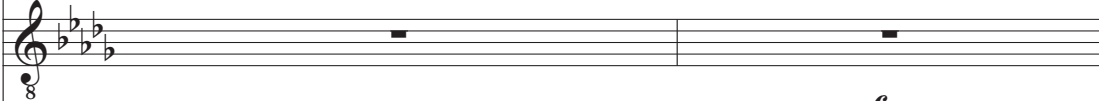
Pao 

Cam  *f*  
dran - no\_en-tram - bi\_in mio po - ter, pel nu - zial ri-to\_an-

(a Paolo)

53

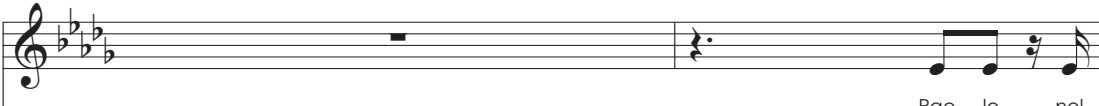
Del  Pao - lo... nol

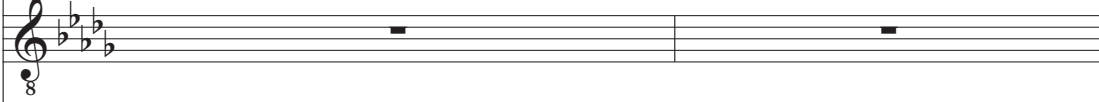
Pao 

Cam  dran - no... fra\_un' o - ra es - si ca-dran-no\_en - tram-bi\_in mio po - ter...

55

Del

sen - ti? ge - li - da, tre - man - te, ge - li - da, tre - man - te, è la mia

Pao

Cam

58

Del

ma - no... Un tur - ba - men - to stra - no il cor m' in - ve -

Pao

Cam

Fra\_un' ora es - si ca - dran - no\_en - tram - bi\_in mio po - ter!

61

Del

sti... il, cor m' in - ve - sti... Più non poss' i - o, più non pos -

Pao

Cam

fra\_un' ora es - si ca - dran - no\_in mio po - ter! *mf* di cos - tei l' in -

*mf* con espress.

(guardando fissamente Delia)

64

Del

s'j - o sor - ri - der - ti, Dac - ché quest'

Pao

Cam

ma - gi - ne Scol - pi - ta ho nel pen - sier! nel pen - sier!

67

**Cantabile (♩ = 160)**

Del

uo - mo è qui... Pao - lo... nol sen - ti?

Pao

Al - la tua men - te in - ge - nu -

Cam

71

*p dolce*

Del

ge - li - da, tre - man - te... Pao - lo... nol

Pao

a U - na chi - me - ra ap -

Cam

Pel nu - zial ri - to an - dran - no... fra un' o - ra es - si ca -

74 *cantabile*

Del  
sen - ti?... ge - li-da, tre -

Pao  
par - - - - ve...

Cam  
dran-no\_en-tram-bi\_in mio po - ter! fra\_un' o-ra\_en-tram - bi\_in mio po -

76

Del  
man - te, è la mia ma - no... un

Pao  
Mi - ste - - - ri - o - se

Cam  
ter! fra\_un' o - ra\_en-tram - bi\_es - si ca - dran -

78

Del  
tur - ba - men - to stra - no il

Pao  
lar - ve A te l'a -

Cam  
no en-tram-bi\_in mio po - ter! ca - dran-no\_en-tram-bi\_in mio po - ter!

80

Del

co - - - - re - mi in - ve -

Pao

mor cre - ò, l'a - mor - cre -

Cam

Or l'i-ma-gin di cos-tei scol - pi - ta\_ho nel pen-sier! Fra\_un'

*ff*

83

Del

sti... Tre - man - te, è la mia

Pao

ò. Mi -

Cam

o - ra\_en - tram - bi\_es - si ca - dran, fra\_un' o - ra\_en - tram - bi\_es - si ca - dran fra\_un'

85

Del

ma - no... un tur - ba - men - to

Pao

ste - ri - o - se lar - ve A

Cam

o - ra\_en - tram - bi\_es - si ca - dran - no en - tram - bi\_in mio po - ter! ca -

87

Del  
stra - no \_\_\_\_\_ il co - - -

Pao  
te \_\_\_\_\_ l'a - mor cre -

Cam  
dran-no\_en-tram-bi\_in mio po - ter... Or l'\_j-ma-gin di cos-tei scol -

89

Del  
- - re \_\_\_\_\_ mi in - ve - sti...

Pao  
ò, l'a - mor \_\_\_\_\_ cre - ò. *f*

Cam  
pi - ta\_ho nel pen-sier! \_\_\_\_\_ nel pen - sier! Pel nu-zial ri-to\_an-

92

Del  
Più non pos -

Pao  
Vol -

Cam  
dran - no, fra\_un' o - ra es - si ca - dran-no\_en - tram-bi\_in mio po - ter!

94

Del

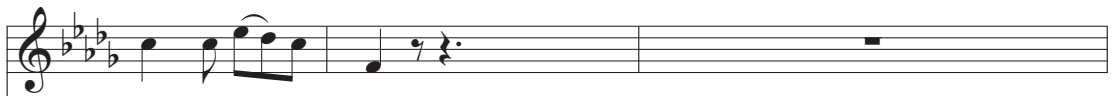

s'io, sor-ri - der - ti,

Pao

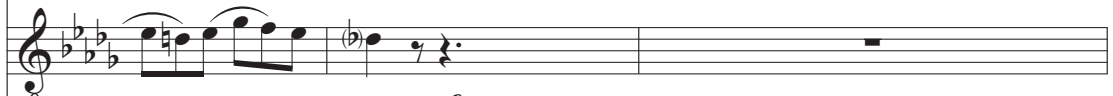
- gi-ti\_a me, *f*

Cam

in mio po - ter! Pel nu-zial ri-to\_an-dran-no, fra\_un' o-ra es - si ca-dran-no\_en-

97

Del

Più non pos - s'j - o, sor - ri - der - ti, Dac - ché quest'

Pao

Sor - ri - di - mi, Il tuo vo -

Cam

tram - bi in mio po -

100

Del

uo - mo\_è qui! Dac - ché è qui!

104-107

Pao

ler fa - rò! Vol - gi - ti\_a me!

Cam

ter! sa - rau! in mio po - ter!

## 14: Cena e Frase

1 **Andante come prima**

Delia

Paolo

Cambro

(a Cambro)

Buon uo - mo, og - gi da

2

Del

Pao

Cam

8 voi nul-l'\_ac-cet-tar mi\_è da - to!... Han - no tal - vol - ta Stra - ne, biz -

6

Del

Pao

Cam

8 zar - re fan - ta - sie le do - ne... Se - con - dar - le con - vien... (riprendendo la cassetta)

*leggiere con grazia*

Vi -

9

Del

Pao

Cam

ten - do... Sa - lu - te\_a vo - i...

12

**Come prima, ma un poco meno mosso**

Del

Pao

Cam

Bel ca - va - lie - ro... spo - sa gen - ti - le...

16

Del

Pao

Cam

*legg.*  
Ci ved - rem pres - to... mel di - ce\_il cor... mel di - ce\_il cor!...

20

Del

Pao

Cam

*dolce con abbandono*

Qual-che mio vez-zo, qual-che mo-ni-le po-trà gra-di-to tor-nar-vi\_al-

27

Del

Pao

Cam

*(allontanandosi)*

lor. ci ved-rem pres-to... mel di-ce\_il cor... ci ved-rem pres-to...

34

Del

Pao

Cam

**6**

37-42

Uom sin-go-

*(esce)*

**6**

mel di-ce\_il cor...\_\_\_\_\_

**L'istesso movimento**

44

Del  Di tal fa-

Pao  lar!... De - lia... ho con-sen - ti - to Al tuo de - si - re...

Cam 

**Più lento**

48

Del  vor Gra-zie ti ren-do. Des-so\_è par - ti - to, E già ogni nu-be spa - ri dal

Pao 

Cam 

**Andante espressivo**

52

Del  cor...

Pao  Ah! Van-ne, ti\_a - dor - na pel nu-zial ri - to, fa che ri - den-te ti tro - vi-an-

Cam 

56 *con trasporto*

Del  
Ah! tua spo-sa! e - ter - no fia il gau-dio mi - o

Pao  
8 cor!... fa che ri - den - te ti tro - vi an - cor... *a piacere* A ri-ve - der - ci fra\_un'

Cam

*poco più mosso*

60 (Delia entra nelle sue stanze)

Del  
*ten.* Fra\_un' o - ra... Ad - di - o 65-69

Pao  
*ten.* (abbracciandosi) o - ra... Ad - di (Paolo esce dalla porta a destra)

Cam

## 15: Duettino

**Allegro marcato** (♩ = 100) *a tempo*

**15**

Fosca

1-15

Il tem - pio\_è là... vi - ci - na\_è

Cambro

**18**

Fos

*sotto voce*

l'o - rà... a fe - sta si\_ad-dob-ba - no le vi - e... nes-sun so - spet-to... Dal fi - do

Cam

**21** *misurato* *risoluto*

Fos

Cam - bro mio fra - tel-lo\_at - ten - de Il seg - nal con-ve - nu - to per lan-ciar-si coi

Cam

**Allegro deciso marcato** (♩ = 168)

24

Fos

nos - tri\_al-l'o - pra\_ar - di - ta... Ne\_ar-ri - de-rà la sor - te?... O - gni\_al-tro\_e -

Cam

29

Fos

ven - to es - ser può dub - bio... ma co-lei... l'in - deg-na, l'ab-bor-ri - ta ri - va - le... Non fia che

Cam

33

Fos

sfug - ga all' o - dio mio fa - ta - le... all' o - dio mio fa - ta - le! Tu... Fos-ca!

Cam

37

Fos

Cam-bro... Ve - de - sti Co - lei? Ah!

Cam

Il dub - bio cer - tez - za\_è\_o-mai... La vi - di...

40

Fos

nar - ra - mil! E il per - fi -

Cam

Con que - ste fin - te ve - sti var - cai \_\_\_ sue so - glie...

44

**Andante** *rall.*

Fos

do?

Cam

Al sor - ger del - l'au - ro - ra e - ra con lei... fra un'o - ra, fra un'

47

**Andante mosso animato** (♩ = 92)

*f con impeto*

Fos

Già trop-po\_al mio sup - pli - zio

Cam

o - ra\_al tem - pio uni - fi - can - dran...

50

*marcato* *ten.*

Fos

vis - se la cop - pia re - a lo di mia ma - no\_uc - ci - de - re Quel tra - di - tor do -

Cam

55

Fos

ve - a... Ah! tra - di -

Cam

Fra\_u-n'o - ra Fos-ca\_in tuo po - ter sa - ran, fra\_u-n'o - ra\_in tu-o po-ter sa -

59

Fos

tor!

Cam

ran. Fra\_u-n'o - ra Fos-ca\_in tuo po - ter sa - ran, fra\_u-n'o - ra\_in tu - o po-ter sa -

63

Fos

Sì! ti rin - gra-zio\_o sor - te... Gli\_in - fa - mi\_a-vran tal mor - te

Cam

ran. in tuo po - ter sa -

67

Fos

Che dal-l'in-fer-no\_j dè-mo-ni I - nor - ri-dir i - nor-ri - dir

Cam

ran in tuo po-ter in tuo po-ter in tuo po-ter sa -

71 *ten.* *crescendo sempre ed animando* *poco rit.*

Fos

— I - nor - ri - dir do - vran. Gli\_in-fa-mi\_a - vran in - fa-mi\_a - vran tal mor -

Cam

*crescendo sempre ed animando*

ran Fra un'o - ra\_e - sul-ta\_o Fos - ca,in tuo po-ter sa -

**Risoluto (♩ = 144)**

75 *f* *ff* *ten.*

Fos

te... Che dal - l'in - fer - no\_ji dè - mo - ni I - nor - ri - dir do - vran!

Cam

*f* *ff* *ten.*

ran, Fra un'o-ra\_in tuo po - ter sa - ran... sa - ran!

## 16: Passaggio degli sposi

## Allegro giusto

Delia

Fosca

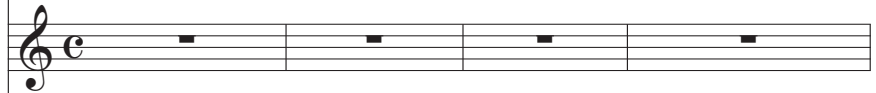

Paolo

Cambro

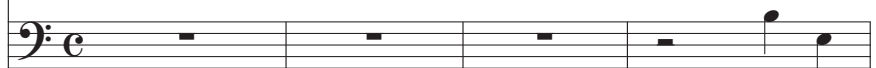

Mi - ra!...

Coro Popular – Soprano

Coro Popular - Soprano 2

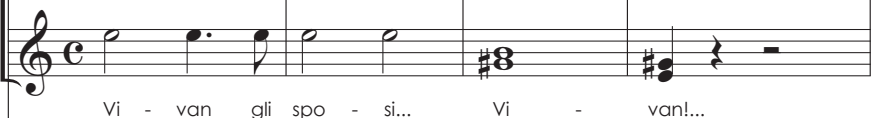

Coro Popular – Tenor

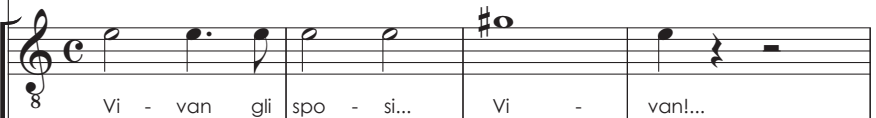

Coro Popular - Tenor 2

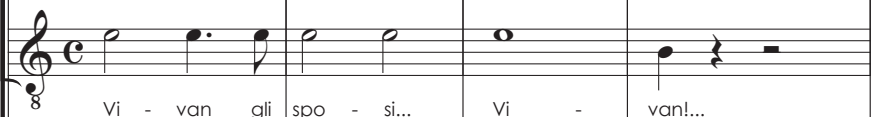

Coro Popular – Baixo

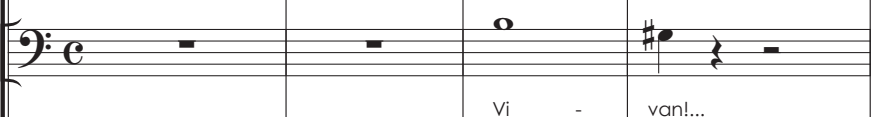

www.musicabrasilis.org.br

Coro Popular - Baixo 2

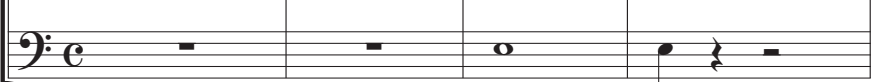

5

Del

Fos

Il mio oiè va - cil - la... e nel-le

Pao

Cam

Un cor-teg-gio nu-zi-al\_già il\_pon - te var-ca... For-se...

CP - S

CP - S2

CP - T

CP - T2

CP - B

CP - B2

8

Del

Fos *cupo con attano*  
ve - ne mi si\_aghacial\_il san-gue...

Pao

Cam

CP - S  
Ou!

CP - S2  
Ou!

CP - T  
*p*  
Co-me\_è lim - pi -

CP - T2  
*p*  
Co-me\_è lim - pi -

CP - B  
*p*  
Co-me\_è lim - pi -

CP - B2  
*p*  
Co - me\_è

13

Del

Fos

Pao

Cam

CP - S

CP - S2

CP - T

CP - T2

CP - B

CP - B2

*pp*

*pp*

Ou! Co - me\_è bell... Ou! Co - me\_è bell...

Ou! Co - me\_è bell... Ou! Co - me\_è bell...

do\_il mat - tin Che ti\_ir - ra - dia\_il vol - to\_eil crin, Sem - pre o bel - la\_\_

do\_il mat - tin Che ti\_ir - ra - dia\_il vol - to\_eil crin, Sem - pre o bel - la\_\_

do\_il mat - tin Che ti\_ir - ra - dia\_il vol - to\_eil crin, Sem - pre\_o bel - la\_\_

lim - pi - do\_il mat - tin Sem - pre\_o bel - la\_\_

18

Del

Fos

Pao

Cam

CP - S

CP - S2

CP - T  
— a te nel cor Ri - dan l'e - sta si — d'a mor. —

CP - T2  
— a te nel cor Ri - dan l'a - mor. —

CP - B  
— a te nel cor Ri - dan l'a - mor. —

CP - B2  
— a te nel cor Ri - dan l'a - mor. —

24

Del

Fos

Pao

Cam

CP - S

 Dynamics: *f*, *f*, *pp* (portando le voce)

CP - S2

 Dynamics: *f*, *f*, *pp*

CP - T

 Dynamics: *f*, *f*

CP - T2

 Dynamics: *f*, *f*

CP - B

 Dynamics: *f*, *f*

CP - B2

 Dynamics: *f*, *f*

29

Del

Fos

Pao

Cam

CP - S

zia - mo\_\_\_ In - ni d'a - mor. Al cie - lo\_al - zia - mo In - ni d'a-

CP - S2

zia - mo\_\_\_ In - ni d'a - mor. Al cie - lo\_al - zia - mo In - ni d'a-

CP - T

Al cie - lo\_al - zia - mo In - ni d'a-

CP - T2

Al cie - lo\_al - zia - mo In - ni d'a-

CP - B

Al \_\_\_ cie - lo\_al - zia - mo In - ni d'a-

CP - B2

Al \_\_\_ cie - lo\_al - zia - mo In - ni d'a-

35

Del

Fos

Pao

Cam

CP - S

CP - S2

CP - T

CP - T2

CP - B

CP - B2

40

Del

Fos

*pp sotto voce* *con portamento*

non o-so Lo sguar-do vol-ge-re Sul tra - di - tor... —

Pao

Cam

Ma già si\_a - van - za Un'al - tra cop -

CP - S

CP - S2

CP - T

CP - T2

CP - B

CP - B2

46

Del

Fos  
di - tor...

Pao

Cam  
pia...

CP - S  
soli  
Co - me ro - sa el - la\_è gen -

CP - S2  
soli  
Co - me ro - sa el - la\_è gen -

CP - T  
Co - me ro - sa\_el - la\_è gen - til Che si schiu - de\_al sol di\_a - pril...

CP - T2  
trop - po\_al mio sup - pli - zio Vis - se la cop - pia re - a! \_\_\_\_\_

CP - B  
Co - me ro - sa\_el - la\_è gen - til Che si schiu - de\_al sol di\_a - pril...

CP - B2  
Co - me ro - sa\_el - la\_è gen - til

51

Del

Fos

Pao

Cam

CP - S

CP - S2

CP - T

CP - T2

CP - B

CP - B2

Già trop - po al mio sup - pli - zio Vis - se la cop - pia

Fra un'o - ra o Fos - ca e - sul - ta - ne

*pp*

til el - la è gen - til

*pp*

til el - la è gen - til

De - gno spo - so el - la tro - vò L'un per

lo di mia ma no uc - ci - de re Id -

De - gno spo - so el - la tro - vò Id -

ò! Id - dio cre - ò! Al tem - pio an - spo -

56

Del

Fos

Pao

Cam

CP - S

CP - S2

CP - T

CP - T2

CP - B

CP - B2

60

Del

Fos

Quel tra-di-tor do - ve - a...

Pao

Cam

un'o - ra e - sul - ta-ne...

CP - S

dia - mo, Fio - ri ver - sia - mo, Al — cie-lo\_al - zia - mo — *p*

CP - S2

dia - mo, Fio - ri ver - sia - mo, Al — cie-lo\_al - zia - mo — *p*

CP - T

dia - mo, Fio - ri ver - sia - mo, Ah! —

CP - T2

dia - mo, Fio - ri ver - sia - mo, Ah! —

CP - B

dia - mo, Fio - ri ver - sia - mo,

CP - B2

dia - mo, Fio - ri ver - sia - mo,

65

Del

Fos

Pao

Cam

CP - S

CP - S2

CP - T

CP - T2

CP - B

CP - B2

71

Del

Fos  
fer - no i dè - mo-ni l - nor-ri - dir do - vran.

Pao

Cam  
ne in tu - o po - ter sa - ran.

CP - S  
al - zia - mo In - ni d'a - mor.

CP - S2  
al - zia - mo In - ni d'a - mor.

CP - T  
al - zia - mo In - ni d'a - mor.

CP - T2  
al - zia - mo In - ni d'a - mor.

CP - B  
al - zia - mo In - ni d'a - mor.

CP - B2  
al - zia - mo In - ni d'a - mor.

77

Del

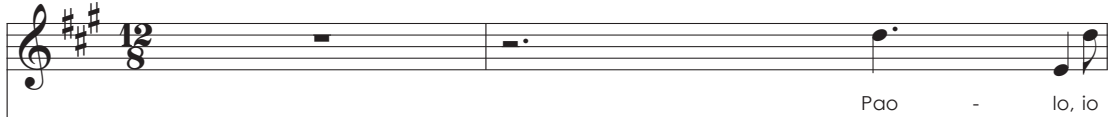

Fos

Pao

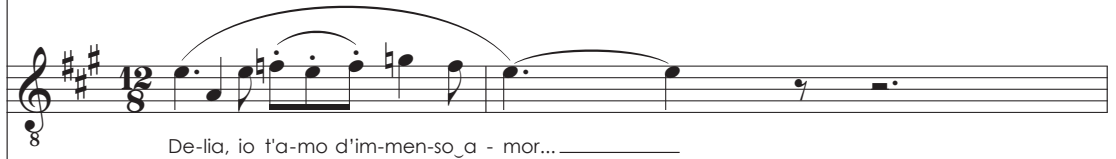

Cam

CP - S

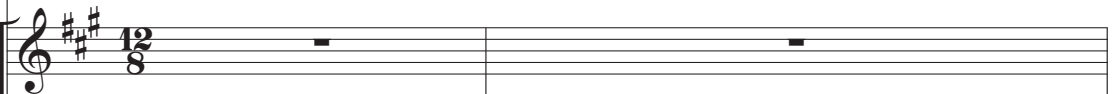

CP - S2

CP - T

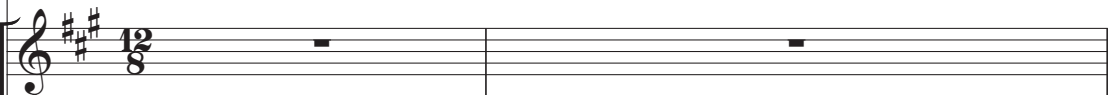

CP - T2

CP - B

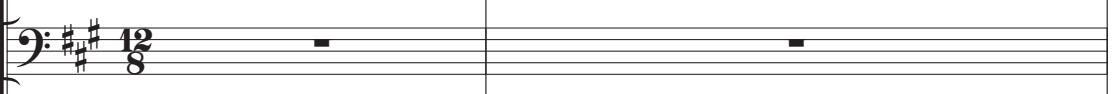

CP - B2

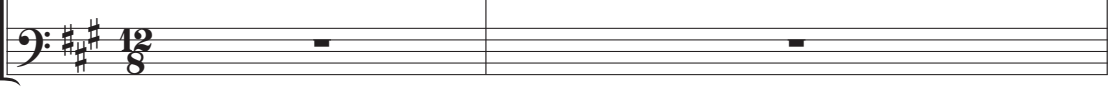

79

Del  
t'a - mo d'im - men - so a - Pao - lo, io t'a -

Fos  
Ohi - mè! lio\_in - fran - to\_il cor

Pao  
io t'a - mo! De - lia, io t'a -

Cam  
Fra un' o - ra\_o Fos - ca in tuo po - ter sa -

CP - S  
Al cie - lo\_al - zia - mo\_in - ni d'a -

CP - S2  
va... ram - men - ta - lo... Va... Va...

CP - T  
Al cie - lo\_al - zia - mo\_in - ni d'a -

CP - T2  
Ti\_af - fi - da\_a\_ me!

CP - B  
Al cie - lo\_al - zia - mo\_in - ni d'a -

CP - B2  
cie - lo\_al - zia - mo\_in - ni d'a - mor.

81

*poco rit.*

Del

- - mo d'im - men - so a - mor D'im - men - so\_a - mor. D'im - men - so\_a -

Fos

Ah! \_\_\_\_\_ Ohi - mè!... Ohi -

Pao

- - mo d'im - men - so a - mor D'im - men - so\_a - mor. D'im - men - so\_a -

Cam

ran. \_\_\_\_\_ in tuo po -

CP - S

mor. \_\_\_\_\_ In - ni d'a -

CP - S2

Val!... \_\_\_\_\_ cie - lo\_al - zia -

CP - T

mor. \_\_\_\_\_ In - ni d'a -

CP - T2

Al \_\_\_\_\_ ni d'a - mor.

CP - B

mor. \_\_\_\_\_ In - ni d'a -

CP - B2

Al \_\_\_\_\_ cie - lo\_al - zia -

84

1º tempo

Del

mor.

Fos

mè!...

Pao

mor.

Cam

ter

CP - S

mor. ni d'a - mor. In - ni d'a-mor. In - ni d'a

CP - S2

mo\_in - mor. In - ni d'a - mor. Al tem-pio\_an - dia - mo

CP - T

mor. Al tem-pio\_an - dia - mo. Al tem-pio\_an - dia - mo

CP - T2

Al Al tem-pio\_an - dia - mo. Al tem-pio\_an - dia - mo

CP - B

mor. Al tem-pio\_an - dia - mo. Al tem-pio\_an - dia - mo

CP - B2

mo\_in - Al tem-pio\_an - dia - mo. Al tem-pio\_an - dia - mo

90

Del

Fos

*agitatissima*

Va... Va... Por - gi il seg -

Pao

Cam

*marcato e cupo*

Sul - l'or-me jo cor - ro del - la ri - va-le...

CP - S

CP - S2

CP - T

CP - T2

CP - B

CP - B2

94

Del

Fos

na - le... Più\_a lun - go\_il per - fi - do gio-i - re non de!

Pao

Cam

CP - S

CP - S2

CP - T

CP - T2

CP - B

CP - B2

Del

98-99

Fos

*grandioso*

Vi - va... ram - men - ta - lo...

Pao

Cam

Ti\_af - fi - da\_a me!

CP - S

CP - S2

CP - T

CP - T2

CP - B

CP - B2

105

*poco rit.*

Del

Fos

Pao

Cam

CP - S

CP - S2

CP - T

CP - T2

CP - B

CP - B2

## 17: Aria

Fosca

**Allegro giusto ritenuto**

1

Di - o! co - me bel - la e quan - to\_a - ma-ta!

Fos

**f**

6

Di - o! Un vol - to Che scher-nir sem - bra o - gni bel -

Fos

**agitato**

13

tà ter - re - na... Ed ei... l'in - gra-to... il dis-le-al... l'in -

Fos

**presto**

18

fa - me... Ah!... Qua-li sguar-di\_in-fuo - ca - tia lei vol - ge-a!...

Fos

**Andante mosso espressivo**

22

*lunga* *rall. e dim*

Ah!... l'in - gra - to... Quai dol - ci

Fos

**con forza**

27

no - te mor-mo-rar lo\_in - te - si All'o-rec - chio... im - pu - di-co!...

31  
Fos

A lei col lab-bro sfo - rò la go - ta... o - sò \_\_\_ ba - ciar - la qua - si...

35  
Fos

Nel - la feb - bre de - l'a - mo - re... al mio co - spet - to... Fe - li - ci tan - to... ed

40  
Fos

(senza la solista appoggiatura)

io \_\_\_ l'in - fer - no ho nel pet - to!... 43-46

**Andante**

2 *cupo*

47-48

Fos

Qua - le or - ri - bi - le pec - ca - to E - spi - ar quag - giù deg - g'i - o?

53  
Fos

*declamato*

Dun - que un cor tu mi hai do - na - to Per stra - ziar - lo, per stra - ziar - lo o av - ver - so

58  
Fos

*p*

Di - o?... Tu \_\_\_ del cie - lo un di sve - la - sti Al \_\_\_ mio sguar - do un

*animando un poco il tempo*

65  
Fos

Cam - bro ar - ca - no E poi, cru - del... \_\_\_ E poi, cru - del... mi ri - piom -

72 *ritenuto* *rall.* *ten'all.* **1º tempo**

Fos

ba - sti nel-l'a-bis-so nel-l'a bis-so del do - lor!... Ah! Qua - le\_or - ri - bi - le pec -

77

Fos

ca - to E - spi-ar quag-giù deg - g'i - o? Dun - que\_un cor tu mi hai\_do - na - to

82 *animando sempre*

Fos

Per stra-ziar-lo\_o\_av-ver-so Di - o?.. E \_\_\_\_\_ po - i, cru - de - le, cru - de -

88

Fos

le, cru - de - le \_\_\_\_\_ mi ri-piom-ba - sti nel - l'a - bis-so del \_\_\_ do -

94 *cupo, stragante*

Fos

lor!... Ah cru - del... Ah cru - del... 99-100

## 18: Gran Scena e Coro nella Chiesa

**Allegro mosso marcato**

1

Fosca

Coro Interno – Soprano 1

Coro Interno – Soprano 2

Coro Interno – Tenor

Coro Interno – Baixo

**Andante mosso**

20

Fos

CI – S 1

CI – S 2

CI – T

CI – B

*mf*

*mf*

*mf*

*mf*

O stel - la mat - tu - ti - na, lu - ce d'a - mor di - vi - na,

O stel - la mat - tu - ti - na, lu - ce d'a - mor di - vi - na,

O stel - la mat - tu - ti - na, lu - ce d'a - mor di - vi - na,

O stel - la mat - tu - ti - na, lu - ce d'a - mor di - vi - na,

24

Fos

CI-S 1

*pp*

Ver - gi - ne ma - dre, che tut - to puoi, pre - ga per noi!...

CI-S 2

*pp*

Ver - gi - ne ma - dre, che tut - to puoi, pre - ga per noi!...

CI-T

*pp*

Ver - gi - ne ma - dre, che tut - to puoi, pre - ga per noi!...

CI-B

*pp*

Ver - gi - ne ma - dre, che tut - to puoi, pre - ga per noi!...

28

Fos

CI-S 1

*ff*

Ver - gi - ne ma-dre Che tut-to puo - i Pre - ga per noi! Pre-ga, Pre - ga per

CI-S 2

*ff*

Ver - gi ma-dre Che tut-to puo - i Pre - ga per noi! Pre-ga, Pre - ga per

CI-T

*ff*

Pre - ga per noi! Pre-ga, Pre - ga per

CI-B

*ff*

Pre - ga per noi! Pre-ga, Pre - ga per

34 *ritenuto* *con impeto*

Fos  
Dal-l'a - tre mag - gio - ni Sor-ge - te\_o de-

CI - S 1  
noi! Pre - ga per noi!

CI - S 2  
noi! Pre - ga per noi!

CI - T  
noi! Pre - ga per noi!

CI - B  
noi! Pre - ga per noi!

39

Fos  
mo - ni... Sor - ge - te\_o de - mo - ni, sa - cri - le - go\_è\_il can - to Che\_j - nal - zan co -

CI - S 1

CI - S 2

CI - T

CI - B

42

Fos

stor... E\_un in - no fe - ro - ce Che\_in-sul-ta\_al mio pian - to... 46-47

CI - S 1

CI - S 2

CI - T

CI - B

48

Fos

solli *ff*

O.... Stel - la mat - tu - ti - na, Lu - ce d'a - mor di - vi - na; Ver - gin

solli *ff*

O.... Stel - la mat - tu - ti - na, Lu - ce d'a - Ver - gin

*ff*

Stel - la mat - tu - ti - na, Lu - ce d'a - Ver - gin

Stel - la mat - tu - ti - na, Lu - ce d'a - mor di - vi - na; Ver - gin

54

Fos

CI-S 1

ma - dre Che tut - to puoi Ah!... Pre - ga per no - il!

CI-S 2

ma - dre Che tut - to puoi Ah!... Pre - ga per no - il!

CI-T

8 ma - dre Che tut - to puoi Ah!... Pre - ga per no - il!

CI-B

ma - dre Che tut - to puoi Ah!... Pre - ga per no - il!

*ff*

58

Fos

Dal-l'a-tre mag-gion Sor-ge-te\_o de-mon, sa - cri - le - go\_è\_il can - to Che\_j-

CI-S 1

Stel - la mat - tu - ti - na, Lu - ce d'a -

CI-S 2

Stel - la mat - tu - ti - na, Lu - ce d'a -

CI-T

8 Stel - la mat - tu - ti - na, Lu - ce d'a -

CI-B

Stel - la mat - tu - ti - na, Lu - ce d'a -

61 *con forza*

Fos  
nal - zan co-stor... Sa - cri - le - go\_è\_il can - to Che\_j-nal - zan co -

CI - S 1  
mor di - vi - na; Ver - gi - ne ma - dre

CI - S 2  
mor di - vi - na; Ver - gi - ne ma - dre

CI - T  
8 mor di - vi - na; Ver - gi - ne  
Ver - gin ma - dre

CI - B  
mor di - vi - na; Ver - gin ma - dre

64

Fos  
stor... E\_un in - no fe - ro - ce Che\_in-sul - ta\_al mio pian - to... È\_or-ren - da be -

CI - S 1  
Ver - gi - ne ma - dre Ver - gi - ne

CI - S 2  
Ver - gi - ne ma - dre Ver - gi - ne

CI - T  
8 Ver - gi - ne  
Ver - gin ma - dre Ver - gi - ne  
Ver - gin

CI - B  
Ver - gin ma - dre Ver - gin

67 *<* *dim.*

Fos  
stem - mia, è\_or - ren - da be - stem - mia, che irri - de\_al - l'a -

Cl - S 1  
ma - dre Che tut - to puo - i Pre - ga per

Cl - S 2  
ma - dre Che tut - to puo - i Pre - ga per

Cl - T  
8 ma - dre Che tut - to puo - i Pre - ga per  
Pre - ga per

Cl - B  
ma - dre Che tut - to puo - i Pre - ga per

70

Fos  
mor. È\_or-ren - da be - stem - mia, E\_un in - no fe -

Cl - S 1  
3 noi! Pre - ga per noi! Pre - ga per noi!

Cl - S 2  
3 noi! Pre - ga per noi! Pre - ga per noi!

Cl - T  
8 3 noi! Pre - ga per noi! Pre - ga per noi!

Cl - B  
3 noi! Pre - ga per noi! Pre - ga per noi!

72

Fos  
ro - ce che ir-ri-de al-l'a - mor. Ah! be -

CI-S 1  
Ver-gi-ne Ma - dre Oh! tu che tut - to puo -

CI-S 2  
Ver-gi-ne Ma - dre Ma -

CI-T  
Ver-gi-ne Ma - dre Ma -

CI-B  
Ver-gi-ne Ma - dre Ma -

*p* *f* *f*

*Si omette  
l'ultima battuta*

76

Fos  
stem - mia, che ir - ri - de al - l'a - mor.

CI-S 1  
i Pre - ga, Pre - ga per noi!

CI-S 2  
dre Pre - ga, Pre - ga per noi!

CI-T  
dre Pre - ga per noi!

CI-B  
dre Pre - ga per noi!

19: Gran scena – Finale secondo

**1 Allegro giusto**

Fosca

Paolo

Cambro

Gajolo

Doge

Coro Interno – Soprano 1

Coro Interno – Soprano 2

Coro Interno – Tenor

Coro Interno – Baixo

Coro Popular – Soprano

Coro Popular – Soprano 2

Coro Popular – Tenor

Coro Popular – Baixo

Ahl!... \_\_\_\_\_

unis. *f* A - ju - tol... i cor - sa - ril...

unis. *f* A - ju - tol... i cor - sa - ril...

Al -

4

Fos

il cor non m'in-gan - na... Non men - te la

Pao

Cam

Gaj

Dog

CI - S 1

div. Fug - gia - mol... Fug gia - mol...

CI - S 2

div. Fug - gia - mol... Fug - gia - mol...

CI - T

2. Al - l'ar - mil l'ar - mil Al - l'ar - mil

CI - B

l'ar - mil Al - l'ar - mil Al - l'ar - mil Al - l'ar - mil

CP - S

CP - S2

CP - T

CP - B

8 *f*

Fos spe - me... nel tem - pio già fre - me la lot - ta fa - tal...

Pao

Cam

Gaj

Dog

CI - S 1

CI - S 2

CI - T unis. Vi - ta per vi - ta\_o -

CI - B Vi - ta per vi - ta\_o -

CP - S

CP - S2

CP - T

CP - B

12

Fosca: Fra - tel - li\_a vol cor - ro... Mas - si - sti\_o pug -

Pao

Cam

Gaj

Dog

Cl - S 1: Ah!... Ah!...

Cl - S 2: Ah!... Ah!...

Cl - T: mai!... Mor - te\_ai cor - sar!

Cl - B: mai!... Mor - te\_ai cor - sar!

CP - S

CP - S2

CP - T

CP - B

18 *ff* (cava dal seno un pugnale e corre verso la chiesa)

Fos *mf* **2** *nall!* 19-20

Pao **2**

Cam (precedendo i Corsari trascinando Delia) **2**  
Per di là... per di là... si cor - ra\_al mar!

Gaj **2**

Dog **2**

CI - S 1 **2** unis.

CI - S 2 **2** unis.

CI - T **2** Mor - te\_ai cor -

CI - B **2**

CP - S **2**

CP - S2 **2**

CP - T **2**

CP - B **2**

24

Fos

Pao

Cam

Gaj

Dog

(Spose accorrendo in scena)

Cl - S 1

Cie - lo!... Cie - lo!... e co-tan - to\_o - sa - ro - no Nel tem - pio del Si - gnor!... Nel

Cl - S 2

Cie - lo!... Cie - lo!... e co-tan - to\_o - sa - ro - no Nel tem - pio del Si - gnor!... Nel

Cl - T

sar!

Cl - B

Mor - te!

CP - S

CP - S2

CP - T

CP - B

30 **Allegro agitato**

Fos

Pao

Cam

Gaj

Dog

(Vecchi accorrendo in iscena guardando nell'interno)

CI - S 1  
tem - pio del Si gnor!...

CI - S 2  
tem - pio del Si - gnor!...

CI - T

CI - B

CP - S

CP - S2

CP - T  
Da pro - di\_j no - stri

CP - B  
Da pro - di\_j no - stri

35

Fos

Pao

Cam

Gaj

Dog

Cl - S 1

Cl - S 2

Cl - T

Mor - te\_oi\_\_\_\_\_ cor - sar!

Cl - B

Mor - te\_oi\_\_\_\_\_ cor - sar!

CP - S

CP - S2

CP - T

pu - gna - no...

CP - B

pu - gna - no...

41

Fosca: 46-48

CI-T  
Mor - tel

CI-B  
Mor - tel

CP-S  
Com - bat - ti\_o Dio, \_\_\_\_\_ con lor!

CP-S2

CP-T  
Com - bat - ti\_o Dio, \_\_\_\_\_ con lor!

CP-B  
Com - bat - ti\_o Dio, \_\_\_\_\_ con lor!

## 49 L'istesso movimento in quattro

Fosca

Pao

Cam

Gaj

Dog

Cl - S 1

Cl - S 2

Cl - T

Cl - B

CP - S

CP - S2

CP - T

CP - B

Ah!... si - gnor di - sper - di, leor -

Ah!... si - gnor di - sper - di, leor -

55

Fos

Pao

Cam

Gaj

Dog

Cl-S 1

Cl-S 2

Cl-T

Cl-B

CP-S  
ren - de co - or - til pei dol - ci con - sor - ti Pian -

CP-S2  
ren - de co - or - til pei dol - ci con - sor - ti Pian -

CP-T

CP-B

59

Fos

Pao

Cam

Gaj

Dog

Cl - S 1

Cl - S 2

Cl - T

Cl - B

CP - S  
gen - - - - - fi, tre - man - ti, Si - gnor, t'in - vo -

CP - S2  
gen - - - - - fi, tre - man - ti, Si - gnor, t'in - vo -

CP - T

CP - B

65 1º tempo

Fos

Pao

Cam

Gaj

Dog

CI - S 1

CI - S 2

CI - T

CI - B

CP - S

CP - S2

CP - T

CP - B

chiaml...

chiaml...

Sor - ge - tel... Sor - ge - tel vit - to - ria\_è con noil...

Sor - ge - tel... Sor - ge - tel vit - to - ria\_è con noil...

Vit - to -

Vit - to -

72

Fos

Pao

Cam

Gaj

Dog

CI - S 1

CI - S 2

CI - T  
ria! Vit - to - ria! Vit - to - ria! Vit - to - -

CI - B  
ria! Vit - to - ria! Vit - to - ria! Vit - to - -

CP - S

CP - S2

CP - T

CP - B

79

Fos

Pao

Cam

Gaj

Dog

CI - S 1

CI - S 2

CI - T

CI - B

CP - S

CP - S2

CP - T

CP - B

I - nu - li - le\_ar - ne - se nel fan - go ti get - to...

unis.  
Dei

unis.  
Dei

ria!

ria!

84

Fos

Pao

Cam

Gaj

Dog

Cl - S 1

vin - di - cie - roi *div.* Cor - ria - mo\_al - l'am - ples - sol...

Cl - S 2

vin - di - cie - roi *div.* Cor - ria - mo\_al - l'am - ples - sol...

Cl - T

*(entrano in iscena correndo)*  
Vit - to - rial Vit -

Cl - B

*(entrano in iscena correndo)*  
Vit - to - rial Vit -

CP - S

CP - S2

CP - T

CP - B

90

Fos

Pao

Cam

Gaj

Dog

Cl - S 1

Cl - S 2

Cl - T

Cl - B

CP - S

CP - S2

CP - T

CP - B

Oh! co - me il pe - ri - glio rad - dop - pia l'af -

Oh! co - me il pe - ri - glio rad - dop - pia l'af -

to - rial Ve - ni - te\_e - sul tia - mol Ve - ni - te\_e - sul

to - rial Ve - ni - te\_e - sul tia - mol Ve - ni - te\_e - sul

95 *L'istesso movimento* *un poco ritenuto* *affrettando*

Fos

Pao

Cam

Gaj

Dog

Cl - S 1

Cl - S 2

Cl - T

Cl - B

CP - S

CP - S2

CP - T

CP - B

Nul - l'al - tro\_in - vo - chiam!

(a Gojolo)

Su voi sta la mor - te... A mor - tel... A

fet - to!... A mor - tel... A

fet - to!... A mor - tel... A

tia - mol... A mor - tel... A

tia - mol... A mor - tel... A

100

Fos

(affannato, cercando tra la folla)

Pao

Do - v'è la spo - sa mi - a?...

Do - v'è

Cam

Gaj

Dog

mor - tel...

Il ca - pi - ta - no Giot - tal...

Cl - S 1

mor - tel...

Il ca - pi - ta - no Giot - tal...

Cl - S 2

mor - tel...

Il ca - pi - ta - no Giot - tal...

Cl - T

mor - tel...

Il ca - pi - ta - no Giot - tal...

Cl - B

mor - tel...

Il ca - pi - ta - no Giot - tal...

CP - S

CP - S2

CP - T

CP - B

105

Fos

Pao

Cam

Gaj

Dog

Cl - S 1

Cl - S 2

Cl - T

Cl - B

CP - S

CP - S2

CP - T

CP - B

Di - te... par - la - te... Ohi - mé! fe - ri - ta...

Nè la sua spo - sa\_è qui?...

Nè la sua spo - sa\_è qui?...

Nè la sua spo - sa\_è qui?...

Nè la sua spo - sa\_è qui?...

Nè la sua spo - sa\_è qui?...

109

Fosca

Pao

Cam

Gaj

Dog

Cl-S 1

Cl-S 2

Cl-T

Cl-B

CP-S

CP-S2

CP-T

CP-B

uc - ci - sa for - se... E niu - no Prof - fe - rir

115 **Agitato**

Fos

Pao *(volgendosi a Gajolo con accento disperato)*  
o - sa la pa - ro - laor - ren - da?... Tu vil... tu reo car -

Cam

Gaj

Dog

CI - S 1

CI - S 2

CI - T

CI - B

CP - S

CP - S2

CP - T

CP - B

120

Fos

Pao

Cam

Gaj

Dog

Cl - S 1

Cl - S 2

Cl - T

Cl - B

CP - S

CP - S2

CP - T

CP - B

ne - fi - ce... Il ver - mi sve - le - rai... Par - la... Par - la... la spo - sa

124 *a tempo*

Fos

Pao

Cam

Gaj

Dog

Cl - S 1

Cl - S 2

Cl - T

Cl - B

CP - S

CP - S2

CP - T

CP - B

*grandioso*

*P dim.*

ren - di - mi... O di mia man mor - rai... Ah!... Se

128 *Allegro moderato cantabile*

Fos

Pao

Cam

Gaj

Dog

Cl - S 1

Cl - S 2

Cl - T

Cl - B

CP - S

CP - S2

CP - T

CP - B

133

Fos

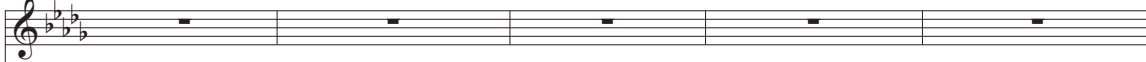

Pao

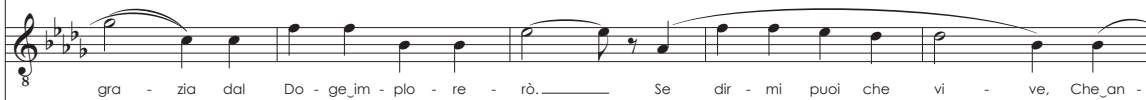

gra - zia dal Do - ge\_im - plo - re - rò. Se dir - mi puoi che vi - ve, Che\_an -

Cam

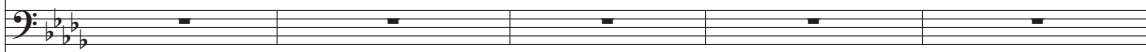

Gaj

Dog

Cl - S 1

Cl - S 2

Cl - T

Cl - B

CP - S

CP - S2

CP - T

CP - B

138

Fos

Pao

Cam

Gaj

Dog

Cl - S 1

Cl - S 2

Cl - T

Cl - B

CP - S

CP - S2

CP - T

CP - B

cor la ri - ve - drò... Per te... pe' tuoi la gra - zia dal Do - ge\_im - plo - re -

143 **Allegro marcato**

Fos

Pao

Cam

Gaj

Dog

Si, si tu an - drai sal - vo\_e li - be-ro... sal - vo\_e li - be-ro Se par - li...

Cl - S 1

sal - vo\_e li - be-ro Se par - li...

Cl - S 2

sal - vo\_e li - be-ro Se par - li...

Cl - T

Si, si tu an - drai sal - vo\_e li - be-ro... sal - vo\_e li - be-ro Se par - li...

Cl - B

Si, si tu an - drai sal - vo\_e li - be-ro... sal - vo\_e li - be-ro Se par - li...

CP - S

CP - S2

CP - T

CP - B

147 *a tempo* *rall.*

Fos

Pao

Cam

Gaj *cupo*  
lo... nul - la

Dog  
Par - la... Par - la... Par - la...

Cl - S 1  
Par - la... Par - la...

Cl - S 2  
Par - la... Par - la...

Cl - T  
Par - la... Par - la...

Cl - B  
Par - la... Par - la... Par - la... Par - la...

CP - S

CP - S2

CP - T

CP - B

152 **Allegro**

Fosca: Ar - re - stal..

Pao: Tu mor - rai dun - que... Tu mor - rai dun - que... Fos - cal...

Camilla

Gajardo: so. Fos - cal...

Dogliani: Tu mor - rai dun - que... Tu mor - rai dun - que... Chi\_è

Clara - S1: Tu mor - rai dun - que...

Clara - S2: Tu mor - rai dun - que...

Clara - T: Tu mor - rai dun - que...

Clara - B: Tu mor - rai dun - que... Chi\_è

CP - S

CP - S2

CP - T

CP - B

156

Fos

Pao

Cam

Gaj

Dog

CI - S 1

CI - S 2

CI - T

CI - B

CP - S

CP - S2

CP - T

CP - B

mai co - stei?... Chi\_è mai co - stei?... Ah!

De - lia\_è per - du - ta!

*ff*

*ff*

*ff*

*ff*

161

Fos

Pao

Cam

Gaj

Dog

Cl - S 1

Cl - S 2

Cl - T

Cl - B

CP - S

CP - S2

CP - T

CP - B

*Andante* *pp*

Fosca: 167-170  
La tua don - na\_a' miei cor -

Partitura musical para o 2º ato da ópera Fosca, página 103. O trecho abrange os números 167-170. O tempo é *Andante* e a dinâmica é *pp* (pianissimo). A música é para voz e instrumentos. A voz canta a melodia principal, iniciando com a letra "La tua don - na\_a' miei cor -".

Instrumentos listados:  
Pao (Violino I)  
Cam (Violino II)  
Gaj (Viola)  
Dog (Violoncelo)  
CI - S 1 (Clarinete Soprano 1)  
CI - S 2 (Clarinete Soprano 2)  
CI - T (Clarinete Alto)  
CI - B (Clarinete Baixo)  
CP - S (Corno Soprano)  
CP - S2 (Corno Soprano 2)  
CP - T (Corno Alto)  
CP - B (Corno Baixo)

175

Fos sa - ri Più ri - tor - re non po - tre - sti; In - se - guen - do - la sui ma - ri... La sua *f*

Pao

Cam

Gaj

Dog

Cl - S 1

Cl - S 2

Cl - T

Cl - B

CP - S

CP - S2

CP - T

CP - B

180 *cupo*

Fos mor - te\_af-fret - te - re - sti... U - na man - che\_a me\_ob - be - di - sce

Pao

Cam

Gaj

Dog

Cl - S 1

Cl - S 2

Cl - T

Cl - B

CP - S

CP - S2

CP - T

CP - B

185

Fos

Tien su lei l'ac - ciar snu - da - to, A me so - la in ter - ra, è da - to Quel - la

Pao

Cam

Gaj

Dog

Cl - S 1

Cl - S 2

Cl - T

Cl - B

CP - S

CP - S2

CP - T

CP - B

189

*animando*

Fos  
ma - no trat - te - ner!... A me so - la in ter - ra, è da - to Quel - la ma - no trat - te -

Pao

Cam

Gaj

Dog

Cl - S 1

Cl - S 2

Cl - T

Cl - B

CP - S

CP - S2

CP - T

CP - B

194

rall. col canto

Fos

nerl... —

Pao

Ah!... — cie - lo De - lia\_è per - du - tal!...

*con slancio* *dim.*

Cam

Gaj

Niu - na spe - me vi lu -

Dog

Ah! Chi\_è mai, chi\_è ma co -

CI - S 1

Ah! Chi\_è mai, chi\_è ma co -

*pp sotto voce*

CI - S 2

Ah! Chi\_è mai, chi\_è ma co -

*pp sotto voce*

CI - T

Ah! Chi\_è mai, chi\_è ma co -

*pp sotto voce*

CI - B

Ah! Chi\_è mai, chi\_è ma co -

*pp sotto voce*

CP - S

CP - S2

CP - T

CP - B

199

Fos  
A me so - la\_in ter - ra\_è da - to Quel - la ma - no trat - te -

Pao

Cam

Gaj  
sin - ghi... Mor - te\_a - tro - ce\_or - ren - da\_a - vre - mo... Ma\_a cos - to - ro\_ap -

Dog  
steil... Ah! Chi\_è mai co - steil... Chi\_è mai co - stei don - de\_è ve -

CI - S 1  
steil... Ah! Chi\_è mai co - steil... Chi\_è mai co - stei don - de\_è ve -

CI - S 2  
steil... Ah! Chi\_è mai co - steil... Chi\_è mai co - stei don - de\_è ve -

CI - T  
steil... Ah! Chi\_è mai co - steil... Chi\_è mai co - stei don - de\_è ve -

CI - B  
steil... Ah! Chi\_è mai co - steil... Chi\_è mai co - stei don - de\_è ve -

CP - S

CP - S2

CP - T

CP - B

*cresc. sempre*

*cresc. sempre*

*cresc. sempre*

*cresc. sempre*

*cresc. sempre*

*cresc. sempre*

*cresc. sempre*

202

Fosca: *ner!... Quel - la ma - no, Quel - la ma - no trat - te -*

Pao

Cam

Gaj: *pren - de - re - mo Co - me moi - a - noi cor -*

Dog: *nu - ta Chi\_è mai co - steil... Chi\_è mai co - steil... Ah! \_\_\_\_\_ Chi\_è*

Cl - S 1: *nu - ta Chi\_è mai co - steil... Chi\_è mai co - steil... Ah! \_\_\_\_\_ Chi\_è*

Cl - S 2: *nu - ta Chi\_è mai co - steil... Chi\_è mai co - steil... Ah! \_\_\_\_\_ Chi\_è*

Cl - T: *nu - ta Chi\_è mai co - steil... Chi\_è mai co - steil... Ah! \_\_\_\_\_ Chi\_è*

Cl - B: *nu - ta Chi\_è mai co - steil... Chi\_è mai co - steil... Ah! \_\_\_\_\_ Chi\_è*

CP - S

CP - S2

CP - T

CP - B

206 *Presto vivo*

Fos  
nerl...

Pao

Cam

Gaj  
sar!

Dog  
ma - i. Ma dal - l'in - fer - no sca - te - na - ta

Cl - S 1  
ma - i.

Cl - S 2  
ma - i.

Cl - T  
ma - i. Ma dal - l'in - fer - no sca - te - na - ta

Cl - B  
ma - i. Ma dal - l'in - fer - no sca - te - na - ta

CP - S

CP - S2

CP - T

CP - B

212

Fos

Pao

Cam

Gaj

Dog

Oh! chi\_ha mai si\_im - mon - da fie - ral Al car - ne - fi -

Cl - S 1

Oh! chi\_ha mai si\_im - mon - da fie - ral

Cl - S 2

Oh! chi\_ha mai si\_im - mon - da fie - ral

Cl - T

Oh! chi\_ha mai si\_im - mon - da fie - ral Al car - ne - fi -

Cl - B

Oh! chi\_ha mai si\_im - mon - da fie - ral Al car - ne - fi -

CP - S

CP - S2

CP - T

CP - B

218

Fos

Pao

Cam

Gaj

Dog

ce sia da - ta Que - sta in - fa - me fa - tuc - chie - ra!...

Cl - S 1

Al car - ne - fi - cel!

Cl - S 2

Al car - ne - fi - cel!

Cl - T

ce sia da - ta Que - sta in - fa - me fa - tuc - chie - ra!...

Cl - B

ce sia da - ta Que - sta in - fa - me fa - tuc - chie - ra!...

CP - S

CP - S2

CP - T

CP - B

224

Fos

Pao

Cam

Gaj

Dog

Al car - ne - fi - ce sia da - ta Que - sta\_in - fa - me

Cl - S 1

Al car - ne - fi - ce sia da - ta Que - sta\_in - fa - me

Cl - S 2

Al car - ne - fi - ce sia da - ta Que - sta\_in - fa - me

Cl - T

Al car - ne - fi - ce sia da - ta Que - sta\_in - fa - me

Cl - B

Al car - ne - fi - ce sia da - ta Que - sta\_in - fa - me

CP - S

CP - S2

CP - T

CP - B

230

Fosca

Pao

Cam

Gaj

Dog

fa - tuc - chie - - - - - ral... Chiu - sa\_è l'a - ni -

Cl - S 1

fa - tuc - chie - - - - - ral...

Cl - S 2

fa - tuc - chie - - - - - ral...

Cl - T

fa - tuc - chie - - - - - ral... Chiu - sa\_è l'a - ni -

Cl - B

fa - tuc - chie - - - - - ral... Chiu - sa\_è l'a - ni -

CP - S

CP - S2

CP - T

CP - B

236

Fos

Pao

Cam

Gaj

Dog

ma fe - ro - ce Di pie - ta - de\_ai mi - ti\_ac - cen - ti...

*f*

*f*

Cl - S 1

Ah! val...

Ah! val...

Cl - S 2

Ah! val...

Ah! val...

Cl - T

ma fe - ro - ce Di pie - ta - de\_ai mi - ti\_ac - cen - ti...

Cl - B

ma fe - ro - ce Di pie - ta - de\_ai mi - ti\_ac - cen - ti...

CP - S

CP - S2

CP - T

CP - B

242

Fos

Pao

Cam

Gaj

Dog

Frai sup - pli - zii, frai tor - men - ti. Ca - da\_in - fran - to\_il

Cl - S 1

Ca - da\_in - fran -

Cl - S 2

Ca - da\_in - fran -

Cl - T

Frai sup - pli - zii, frai tor - men - ti. Ca - da\_in - fran - to\_il

Cl - B

Frai sup - pli - zii, frai tor - men - ti. Ca - da\_in - fran - to\_il

CP - S

CP - S2

CP - T

CP - B

248

Fos

Pao

Cam

Gaj

Dog

suo po - ter, il suo po - ter!

Cl - S 1

- - to ca - da il suo po - ter

Cl - S 2

- - to ca - da il suo po - ter

Cl - T

suo po - ter, il suo po - ter!

Cl - B

suo po - ter, il suo po - ter!

CP - S

CP - S2

CP - T

CP - B

**L'istesso movimento**  
*un poco ritenuto e agitato*

255

260

Fos

Pao

can - te\_jo sol t'im - plo - ro... Pur - ché vi - va l'in - fe - li - ce. Chie - di\_a

Cam

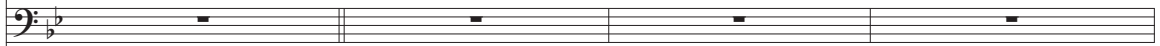

Gaj

Dog

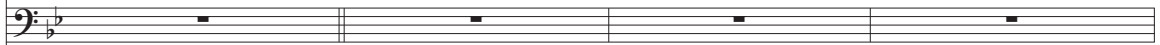

Cl - S 1

Cl - S 2

Cl - T

Cl - B

CP - S

CP - S2

CP - T

CP - B

264

**Allegro deciso**

Fos

Pao

Cam

Gaj

Dog

Cl - S 1

Cl - S 2

Cl - T

Cl - B

CP - S

CP - S2

CP - T

CP - B

me qual vuoi te - sor.

al - ter -

al - ter -

La mi - nac - cia\_e la pre - ghie - ra al - ter -

La mi - nac - cia\_e la pre - ghie - ra al - ter -

268

Fos

Pao

Cam

Gaj

Dog

Cl - S 1

Cl - S 2

Cl - T

Cl - B

CP - S

CP - S2

CP - T

CP - B

272

Fos

Pao

Cam

Gaj

Dog

Cl - S 1

vel - la\_un odio in - sa - no. A mor - tel! A mor - tel! A mor - tel! A mor - tel! A mor -

Cl - S 2

vel - la\_un odio in - sa - no. A mor - tel! A mor - tel! A mor - tel! A mor - tel! A mor -

Cl - T

vel - la\_un odio in - sa - no. A mor - tel! A mor - tel! A mor - tel! A mor - tel! A mor -

Cl - B

vel - la\_un odio in - sa - no. A mor - tel! A mor - tel! A mor - tel! A mor - tel! A mor -

CP - S

CP - S2

CP - T

CP - B

276

**Allegro giusto**

Fos

Pao

Ah!... nol Va - no\_è spe - rar...

Cam

Gaj

Dog

Cl - S 1

tel!

Cl - S 2

tel!

Cl - T

tel!

Cl - B

tel!

CP - S

CP - S2

CP - T

CP - B

281

Fos

Pao

Cam

Gaj

Dog

Cl - S 1

Cl - S 2

Cl - T

Cl - B

CP - S

CP - S2

CP - T

CP - B

va - no\_è pre - gar, Al - la pie - tà chiu - so\_è quel cor.

287

Fosca: *In* mio po - ter ca - de - sti\_al - fin...

Pao

Cam

Gaj: *f* Niu - na spe - me vi lu - sin - ghi... Mor - te\_a - tro - ce\_or - ren - da\_a -

Dog: *f* Dal - l'in - fer - no sca - te - na - ta Oh! chi\_ha mai si\_im - mon - da

Cl - S 1

Cl - S 2

Cl - T

Cl - B

CP - S

CP - S2

CP - T

CP - B

291

Fosca: l'ar - bi - tra so - - - no del tuo de - stin... l'ar - bi - tra

Pao

Cam

Gaj: vre - mo... Ma\_a cos - lo - ro\_ap-pren - de - re - mo Mor - te\_a - tro - ce, Mor - te\_a -

Dog: fie - ra! Al car - ne - fi - ce sia da - ta Que - sta\_in - fa - me que - sta\_in -

Cl-S 1

Cl-S 2

Cl-T

Cl-B

CP-S

CP-S2

CP-T

CP-B

295

Fos  
so - no del tu - o de - stin... al - fin

Pao  
Va - - - -

Cam

Gaj  
tro - ce\_or - ren - da\_a - vre - mo... Ma\_a cos - lo - ro\_ap - pren - de -

Dog  
fa - me fa - tuc - chie - ral... Frai sup - pli - zii, frai tor -

Cl - S 1

Cl - S 2

Cl - T

Cl - B

CP - S

CP - S2

CP - T

CP - B

298

Fos  
in mio po - ter \_\_\_\_\_ L'ar -

Pao  
no è spe - rar... \_\_\_\_\_ Va -

Cam

Gaj  
re - mo\_ap-pren - de - re - mo \_\_\_\_\_ Co - me muoi - a - noi cor - sar!

Dog  
men - ti. Ca - da\_in - fran - to, ca - da, ca - da\_in-fran - to\_il suo po - ter.

CI - S 1  
*ff*  
No, noi con

CI - S 2  
*ff*  
No, noi con

CI - T  
*ff*  
No, noi con

CI - B  
*ff*  
No, noi con

CP - S

CP - S2

CP - T

CP - B

302

Fos  
- - - bi - tra so - - - - no

Pao  
no, va - no\_è pre - gar Va -

Cam

Gaj  
Niu - na spe - me vi lu - sin - ghi... Mor - te\_a - tro - ce\_or - ren - da\_a - vre - mo...

Dog  
Dal - l'in - fer - no sca - te - na - ta Oh! chi\_ha mai si\_im - mon - da fie - ral

Cl - S 1  
lei pian - to non val I - ra, fu -

Cl - S 2  
lei pian - to non val I - ra, fu -

Cl - T  
lei pian - to non val I - ra, fu -

Cl - B  
lei pian - to non val I - ra, fu -

CP - S

CP - S2

CP - T

CP - B

306

Fos  
del tuo de - stin... l'ar - bi -

Pao  
no è spe - rar... Va -

Cam

Gaj  
Ma\_a cos - to - ro\_ap-pren - de - re - mo Co - me muoi - a - noi cor - sar!

Dog  
Al car - ne - fi - ce sia da - ta Que - sta\_in-fa - me fa - tuc - chie - ral...

CI - S 1  
ror, d'of - fe - so\_a - mor I - ra, fu -

CI - S 2  
ror, d'of - fe - so\_a - mor I - ra, fu -

CI - T  
ror, d'of - fe - so\_a - mor I - ra, fu -

CI - B  
ror, d'of - fe - so\_a - mor I - ra, fu -

CP - S

CP - S2

CP - T

CP - B

310 *energico* *poco più mosso*

Fos tra so - no del tuo de - stin...

Pao no, va - no, va - no è pre - gar

Cam

Gaj ap - pren - de - re - mo Co - me muoi - a - noi cor - sar!

Dog in - fran - to, in - fran - to, ca - da, ca - da il suo po - ter.

Cl - S 1 ror... fu - ror, d'of - fe - so\_a - mor.

Cl - S 2 ror... fu - ror, d'of - fe - so\_a - mor.

Cl - T ror... fu - ror, d'of - fe - so\_a - mor. *ff* A lei sol ar - de in

Cl - B ror... fu - ror, d'of - fe - so\_a - mor. *ff* A lei sol ar - de in

CP - S

CP - S2

CP - T

CP - B

313

Fos In mio po -

Pao *ff* Al - la pie - tà è chiu - so quel

Cam

Gaj *ff* Mor - te\_a - fro - ce, or - ren - da, or - ren - da\_a -

Dog *ff* Ca - da\_in - fran - to\_il suo po - ter, suo po -

CI - S 1 *ff* È va - no\_a - mai pre - gar, va - no\_è\_a -

CI - S 2 *ff* È va - no\_a - mai pre - gar, va - no\_è\_a -

CI - T cor, fu - ror d'of - fe - so\_a - mor. È va - no\_a - mai pre - gar, va - no\_è\_a -

CI - B cor, fu - ror d'of - fe - so\_a - mor.

CP - S

CP - S2

CP - T

CP - B

316

Fos  
ter

Pao  
cor.  
Al - la pie - tà è

Cam

Gaj  
vre - mo... Mor - te\_a - tro - ce\_or - ren - da\_a - vre - mo...

Dog  
ter!  
Ca - da\_in - fran - to\_il suo po -

Cl - S 1  
mail  
È va - no\_a - mai pre -

Cl - S 2  
mail  
È va - no\_a - mai pre -

Cl - T  
mail A lei sol ar - de\_in cor... Fu - ror d'of - fe - so\_a - mor. È va - no\_a - mai pre -

Cl - B  
A lei sol ar - de\_in cor... Fu - ror d'of - fe - so\_a - mor.

CP - S

CP - S2

CP - T

CP - B

319 *ff*

Fos  
ca - de - sti\_al - fin... al - fin...

Pao  
chiu - so quel cor. è quel cor...

Cam

Gaj  
*ff*  
or - ren - da\_a - vre - mo È va - no\_a-mai pre - gar, A lei sol ar - de\_in

Dog  
*ff*  
ter, suo po - ter! È va - no\_a-mai pre - gar, A lei sol ar - de\_in

Cl - S 1  
*ff*  
gar, va - no\_è\_a mail Va - no\_è\_a mail

Cl - S 2  
*ff*  
gar, va - no\_è\_a - mail Va - no\_è\_a - mail

Cl - T  
*ff*  
gar, Va - no\_è\_a mail Va - no\_è\_a mail

Cl - B  
*ff*  
va - no\_è\_a - mail È va - no\_a-mai pre - gar, A lei sol ar - de\_in

CP - S

CP - S2

CP - T

CP - B

323

Fosca: al - fin...

Pao: è quel cor...

Cam: [Empty staff]

Gaj: cor... Fu - ror d'of - fe - so\_a - mor. È va - no\_a-mai pre - gar, A lei

Dog: cor... Fu - ror d'of - fe - so\_a - mor. È va - no\_a-mai pre - gar, A lei

Cl - S 1: l'ar - de\_in cor!

Cl - S 2: l'ar - de\_in cor!

Cl - T: l'ar - de\_in cor! Fu - ror d'of - fe - so\_a - mor. È va - no\_a-mai pre - gar, A lei

Cl - B: cor... Fu - ror d'of - fe - so\_a - mor. È va - no\_a-mai pre - gar, A lei

CP - S: [Empty staff]

CP - S2: [Empty staff]

CP - T: [Empty staff]

CP - B: [Empty staff]

327 *stentate* *grandioso marcato*

Fos Ah! \_\_\_\_\_ In mio po - ter

Pao Ah! \_\_\_\_\_ Al - la pie - tà

Cam

Gaj sol ar - de\_in cor fu - ror d'of - fe - so\_a - mor. No, con lei pian - to non

Dog sol ar - de\_in cor fu - ror d'of - fe - so\_a - mor. No, con lei pian - to non

Cl - S 1 No, no! con lei pian - to non

Cl - S 2 No, no! con lei pian - to non

Cl - T sol ar - de\_in cor fu - ror d'of - fe - so\_a - mor. No, con lei pian - to non

Cl - B sol ar - de\_in cor fu - ror d'of - fe - so\_a - mor. No, con lei pian - to non

CP - S

CP - S2

CP - T

CP - B

333

Fos

Ca - de - sti al - fin! Ca - de - sti\_al-fin! Ca - de - sti\_al-fin!

Pao

chiu - so è quel cor. Va - no\_è spe - rar... Va - no\_è pre - gar.

Cam

Gaj

val l - ra, fu - ror, d'of - fe - so\_a - mor

Dog

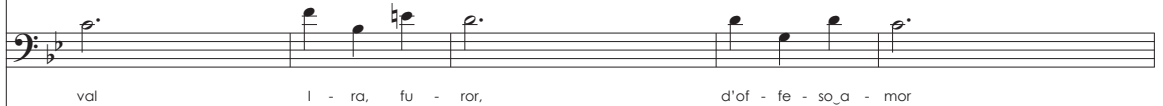

val l - ra, fu - ror, d'of - fe - so\_a - mor

Cl - S 1

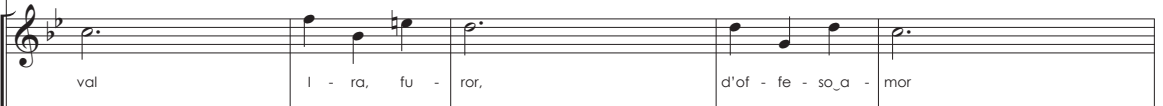

val l - ra, fu - ror, d'of - fe - so\_a - mor

Cl - S 2

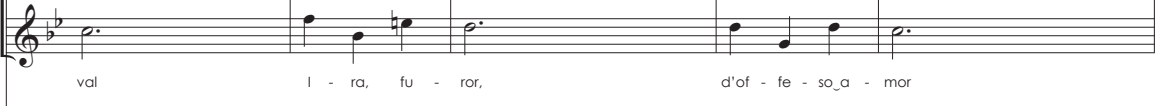

val l - ra, fu - ror, d'of - fe - so\_a - mor

Cl - T

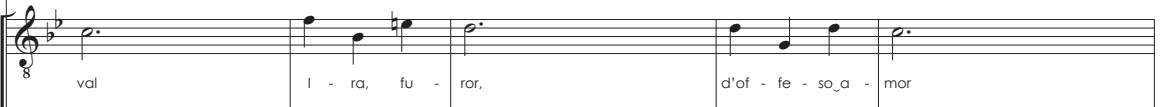

val l - ra, fu - ror, d'of - fe - so\_a - mor

Cl - B

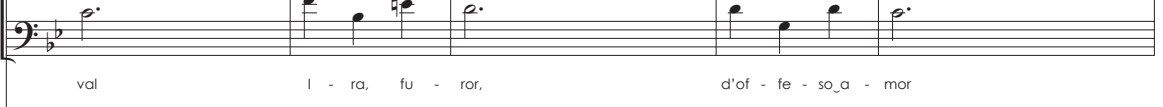

val l - ra, fu - ror, d'of - fe - so\_a - mor

CP - S

CP - S2

CP - T

CP - B

338

Fos  
Ca - de - sti al - fin! Ca - de - sti al - fi - ne in mi - o po -

Pao  
Va - no - è spe - rar È va - no! È va - no! È va - no spe -

Cam

Gaj  
I - ra, d'of-fe - so\_a - mor. È va - no! È va - no! È va - no spe -

Dog  
I - ra, d'of-fe - so\_a - mor. È va - no! È va - no! È va - no spe -

Cl - S 1  
I - ra, d'of-fe - so\_a - mor. È va - no! È va - no! È va - no pre -

Cl - S 2  
I - ra, d'of-fe - so\_a - mor. È va - no! È va - no! È va - no pre -

Cl - T  
I - ra, d'of-fe - so\_a - mor. È va - no! È va - no! È va - no pre -

Cl - B  
I - ra, d'of-fe - so\_a - mor. È va - no! È va - no! È va - no pre -

CP - S

CP - S2

CP - T

CP - B

343 *vuoto ma in tempo*

Fos  
 ter! Ca - de - sti al - fin in \_\_\_ mio \_\_\_ po - ter!

Pao  
 rar Al - la \_\_\_ pie - tà chiu - so è quel \_\_\_ cor!

Cam

Gaj  
 rar. Va - no\_è \_\_\_ spe - rar \_\_\_ va - no \_\_\_ è pre - gar!

Dog  
 rar. Va - no, \_\_\_ va - no\_è pre - gar!

Cl - S 1  
 gar. Va - no\_è \_\_\_ pre - gar!

Cl - S 2  
 gar. Va - no\_è \_\_\_ pre - gar!

Cl - T  
 gar. Va - no\_è \_\_\_ spe - rar Va - no\_è \_\_\_ pre - gar!

Cl - B  
 gar. Va - no, \_\_\_ va - no\_è pre - gar!

CP - S

CP - S2

CP - T

CP - B

349 *poco rall.* **2** **1º tempo**  
**Allegro giusto**

Fos

Pao

Cam

Gaj

Dog

CI-S 1

CI-S 2

CI-T

CI-B

CP-S

CP-S2

CP-T

CP-B

350-351

Si cor - ra\_al mar, S'in - se - gua - noi fug -

354

Fosca

Pao

Camilla

Gajardo

Dogliotti

Clara S1

Clara S2

Clara T

Clara B

CP S

CP S2

CP T

CP B

Ah! fer - ma - te... pie - tá!... non uc - ci - de - te la mia

gen - til...

Si cor - ra al mar,

Si cor - ra al mar,

359

Fosca: Ri - ve - der - la Vuoi?... Par - ti

Pao: De - lia\_in - fe - li - cel...

Cam

Gaj

Dog

Cl - S 1

Cl - S 2

Cl - T

Cl - B

CP - S

CP - S2

CP - T

CP - B

363

Fosca: me - col...

Pao: Eb - ben!... Do - ge... Si - gno - ri...

Cam: [Empty staff]

Gaj: [Empty staff]

Dog: [Empty staff]

Cl-S 1: *deciso*  
A cer - ta mor - te\_an - dre - sti...

Cl-S 2: *deciso*  
A cer - ta mor - te\_an - dre - sti...

Cl-T: *deciso*  
A cer - ta mor - te\_an - dre - sti...

Cl-B: *deciso*  
A cer - ta mor - te\_an - dre - sti...

CP-S: [Empty staff]

CP-S2: [Empty staff]

CP-T: [Empty staff]

CP-B: [Empty staff]

367

Fosca: Pen - sal...

Pao: io con lei par - to... *ff*

Camilla: *ff*

Gajardo: Ah!... *ff*

Dogliotti: Ah!... Pen - sal... Pen - sal... Pen - sal... Tal si - *ff*

Clara - S1: Ah!... Pen - sal... Pen - sal... Pen - sal... *ff*

Clara - S2: Ah!... Pen - sal... Pen - sal... Pen - sal... *ff*

Clara - T: Ah!... Pen - sal... Pen - sal... Pen - sal... *ff*

Clara - B: Ah!... Pen - sal... Pen - sal... Pen - sal... *ff*

CP - S

CP - S2

CP - T

CP - B

372

Andante

Fos

Pao

Cam

Gaj

Dog

al... Ma in po - ter nos - tro ri - man - ga - no co - stor... Se fra tre

Cl - S 1

Cl - S 2

Cl - T

Cl - B

CP - S

CP - S2

CP - T

CP - B

377

Fos

Pao

Cam

Gaj

Dog

gior - ni Pao - lo qui rie - de col - la spo - sa, tut - ti Li - be - rian - dre - te. Ov' ei non

*con forza*

Cl - S 1

Cl - S 2

Cl - T

Cl - B

CP - S

CP - S2

CP - T

CP - B

381

Fos

Pao

Cam

Gaj

Dog

tor - ni, a mor - tel...

Cl - S 1

La tua vi - a o - ra, o don - na, puoi se - guir!...

Cl - S 2

La tua vi - a o - ra, o don - na, puoi se - guir!...

Cl - T

La tua vi - a o - ra, o don - na, puoi se - guir!...

Cl - B

La tua vi - a o - ra, o don - na, puoi se - guir!...

CP - S

CP - S2

CP - T

CP - B

385 *pesante* **1º tempo grandioso**

Fos: Go - di\_e - sul - - - - ta... a - ni - ma

Pao: A - - - te vo - - - lo, o De - lia

Gaj: Pre - pa - ria - mo - cia mo - rir!

Dog: La tua vi - a o - ra\_o don - na,

Cl - S 1: Ah! - - - pro - pi - - - zio il ciel ti

Cl - S 2: Ah! - - - pro - pi - - - zio il ciel ti

Cl - T: Ah! - - - pro - pi - - - zio il ciel ti

Cl - B: Ah! - - - pro - pi - - - zio il ciel ti

389

Fos  
mi - a... Go - di\_e - sul - ta... Go - di... Go -

Pao  
mi - a, per sal - var - ti o per mo -

Cam

Gaj  
Pre - pa - ria - mo - cia mo - rir! Pre - pa - ria - mo - ci - a mo -

Dog  
o - ra\_o don - na, puoi se - guirl... La tua vi - a o - ra mo -

Cl - S 1  
si - a E com - pen - si un tan - to\_ar -

Cl - S 2  
si - a E com - pen - si un tan - to\_ar -

Cl - T  
si - a E com - pen - si un tan - to\_ar -

Cl - B  
si - a E com - pen - si un tan - to\_ar -

CP - S

CP - S2

CP - T

CP - B

395

3<sup>o</sup> ato

3° ato

20: Scena ed Aria

Allegro mosso

Fosca

21

1-21

Delia

21

*Sognando*  
*p*

Pao - lo... Dol-ce\_a-mor mi - o

Cambro

21

Coro di pirati

21

1-21

24

D

Spo-si noi siam... ci uní per sem - pre Id - di - o...

28

D

Ah! Strin - gi - mi al co - re... o T'a - mo!

32 *dolcisi*

D

io t'a - mo...

35-36

37 **Allegro giusto**

D

Qua-gri-da! o mi-ter-ror!... Pao-lo... fug-

41

D

gia - mo!... fug - gia - mo! Ohi-mè!... do-ve

46 *con forza*

D

so - no? Le or - ri - bi - li vo - ci... Le lar - ve fe-

50 *deren* **Un poco meno mosso**

D

ro - ci Nell' om - bre sva - nir... Ma all'al - ma smar-

54 **Calmo**

D

ri - ta Che tor - na al - la vo - ta Si schiu - de un abis-

58 (dopo breve pausa)

D

so Di im - men - so mar - tir

**Allegro mosso poco agitato**

62

D

Ahi! Che pur trop - po con si - nis-tra lu - ce Al - la

68

D

men - te tur - na - ta, il ver ba - le - na!... Dal mio Pao - lo dis -

72

D

ten.

giun - ta... tras - ci - na - ta Da quei de - mo - ni...

77

D

fra bestem - mie orren - de Al-la na - ve cor - sa - ra!...

82

D

cupo

*f*

Un rug-gir cu - po D'on-de, di ven - ti, di mi-nac - cie e

87

D

**Lento**

pianti! Poi... ques - ta tom-ba... e del - lamor - te, il

90

D

**Lento**

5

ge - lo... 91-95 A qual

97

D

sor - te ser - ba - ta son i - o? Qualne - mi - co sull' or - me mi

100

D

sta? L'oc - chio\_in pian - to sal - le - va - si\_a Di - o, Ma il mio

103

D

lab - bro pre - ga - re non sa... — A qual sor - te ser - ba - ta son

106

D

i - o? Qualne - mi - co sull' or - me mi sta?... — L'occhio\_in

109

D

pian - to sol - le - va - si\_a Di - o, Ma il mio lab - bro, Ma — il\_mio

112

D

lab - bro pre - ga - re non sa, — pre - ga - re non sa!

**Um poco più mosso**

115

D

E Pao - lo!... o - ve fia des - so?

119

D

Ah! Spen - to for - se... Nel-la lot - ta tre - men - da...

**Sempre in tempo marcato**

123

D

O pri - gio-nie\_ro Di ques - ti\_in - fa - mi a cui é

**Lento**

128

D

leg - ge es - ser spie - ta - til... Ri - ve -

in estasi

**Andante espressivo**

132

D

der-lo vor - rei... per dir - gli anche\_unavol-ta... io t'a-mo!

*pp dolcissimo*

136

D

E\_in un su-pre-mo ba - cio Spi - rar l'al-ma be - a - ta...

**Allegro agitato**

acuotentasi

140

D

Oh!... Che malis-si? Lontan, lontan per sem -

144

D

pre lo ten - ga Id - di - o dal - la ne - fas - ta

147 ten.

D  
spiag-gia Ovegià tan - to e - gli sof - frì! Ah!...

150

D  
A qual sor - te ser - ba - ta son i - o? qual ne -

153

D  
mi-co sull' or-me mi sta? L'oc-chio\_inpianto sol-le-va-si\_a Di - oMa il

157

D  
mio lab-bro pre-ga-non sa... A qual sor-te ser-ba-ta son

160

D  
i - o? Qualne - mi-co sull' or-me mi sta?... L'occhio\_in

163 *f*

D  
pian-to sol - le - va - si\_a Di - o Ma il mio lab - bro, Mi il\_mio

166

D  
lab - bro pre - ga - re non sa, pre - ga - re non

168

D

sa! L'oc - chio in pian - to sol - le - va - si\_a Di - o. L'oc - chio in

171

D

pian - to sol - le - va - si\_a Di - o, Ma il mio lab - bro pre -

174

D

ga - re non sa!...

176-181

## 21: Scena e Duetto – Orfana e Sola nel materno tetto

**Andante sostenuto**

Fosca

Delia

Se - re - na... Col riso in vol - to io quimor-

4

F

D

rò, \_\_\_ se un e - co DeHe mater-ne ri - ve Nel b - ra estre - ma al cor mi an-

7 **Scena IIª** Sull'ingresso della Grotta

F

*f* Ei vi - ve! io te lo an-

Esclamando *f*

D

num - zii: Ei vi - ve!..

**Allegro deciso**

11

F

nun-zio!... In po-ter mio È'uom che

colpita di terrore

D

Qualvo - ce!...

15

F

T'a-ma...

D

Pao-lo In tuopo-ter!... Ah! \_\_\_\_\_ gran Di -

**Allegro giusto**

20

F

D

o! gran Di - o! Ma tu sei don - na e al

24

F

Mi-te già fui, Ter -

D

mi - se - ro \_\_\_\_\_ mi-te, il tuo cor sa - rà

28

F

ri - bi - le, ter - ri - bi - le il mio no - me or suo-na!... A -

D

31

F

mor crevol - se in o - dio Uc - ci - da e non per - do - na!

D

**Deciso**

35

(fissando in Delia uno sguardo terribile)

F

Mi chia - ma - no Fos - ca...

(cadendole ai piedi)

D

Ciel!... chieitu?... Ah!... — Pie - tá!

39

F

A un pat - to sol o può vi - ve - re co -

D

Pie - tá!

44

F

lu - i...

D

Ah! \_\_\_\_\_ Ma tu sei don - na\_e al mi - se - ro \_\_\_\_\_

48

F

A\_unpat-to so - lo, a\_un

D

— mi-te\_il tuo cor sa - rà.

51

F

pat - to sol può vi - ve-re co - lui... Ch'ei

D

E qual?

55

F

mi ami... n - fir - ger - ti

D

(alzandosi)  
Non ti com - pren - do...

59

F

me - co o - se - re - sti\_an - cor? L'uom che han - to\_a

D

63

F

**Meno mosso**

ma - to non fu de\_am - ma - lia-to? Per - fi - da! il fil - tro

D

67

F

*rall.* **Andante moderato**

sve-la-mi on - de ot\_te-ne - sti\_a - mor...

D

**Andante sostenuto**

F

72-73

(piangendo)

Or - fa-na\_e so - la nel ma-ter-no tet - to

D

78

F

D

Per me nel pian - to trascor - re-a-no i di... Qua-le caça\_ebi\_ão

82

F

D

mai\_ segio-vi - net - to Paó\_ame veme\_ed il suo cor m'of - fri?...\_

86

F

D

*animato*

Qui pri - gio - nier fu trat - to...e tu lo\_amas - ti Ma sue pro -

91

F

D

*animando sempre*

me - se\_ei non po - tea tra - dir\_\_\_\_ Ed ei sem - pre, dal dì

96 *un poco affrett*

F

D

che lo sal - va - sti, Be - ne - dis - se di

100 *rall.*

F

D

Fos-ca al sov-ve - nir... bene-dis-se di Fosca al sov - ve-

**Animato e marcato**

con forza

103

F

D

Scal-tri - ta sei mal'ar-te tua non va - le a salva-<sup>3</sup>rellin -  
nir!...

108

F

D

de - gno... e-glimor-rà... e-gimor - rà... mor-  
Me so - la uc-ci - di... me so-la uc-ci-di, me so -

111

F

rà... An-co\_e

D

la, non a-vra\_j più ri - va - le Sul - la ter - ra...

114

*largamente*

F

stin - ta\_ei ti\_a-me - rà... an - co\_e - stin - ta,

D

non a-vra\_j più ri - va - le...

118

*poco riten*

**1° Tempo un poco più animato**

F

an-co\_e-stin-ta\_ei ti\_a - me - ra.... An - co\_e - stin - ta

D

Ah! Al-l'a-mor suo ri - nun - zie-ròse\_il vuo - i

123

F

ei ti\_a-me - rà... ei t'a - me - rà!...

D

Da lui lon - ta - na pres - so a te vi - vrò...

127

F

*p dolce*

D

Con - so - la - tri - ce de - gli af - fan - ni

130

F

*rall.*

D

tuoi. Schiava o ami - ca - per.

(Da sè, estremamente commossa)

133

F

E cre-der deb-bo?... ge-ne-ro - sa tan-to Sa - ria co-

D

*riten. Col Canto* **Allegro non troppo** *agitando poco a poco*

136

F

ste - i?... mi vince il uo - do - lor...

*agitato*

D

Ah!... Che veggo?...

140

F

D

con slancia

Ah!.... si! ti sta sul ci-blio\_il pian-to... Di Dio la

(con voce straziante)

145

F

D

Ah!... è trop - po\_imio sof - frer...

vo - ce ti par - lò\_\_\_\_\_ nel cor...

rall.

150

F

D

De - lia... Ah! È trop - po\_il  
(facendo per abbracciarla)

Ah! per - do - na!... per - do - na!..

**Allegretto agitato un poco**

157

F

D

a tempo

mio sof - frir... Ah!.. Da mil-le\_af - fet - ti ho\_il cor com-

rall. col canto

161

F

mos - so...\_o vor-rei pian - gere..pian - ger non pos-so! Se del per -

D

164

F

do - no la vo-ce\_a-scol - to O - gni mia pe - na sem-bra sva -

D

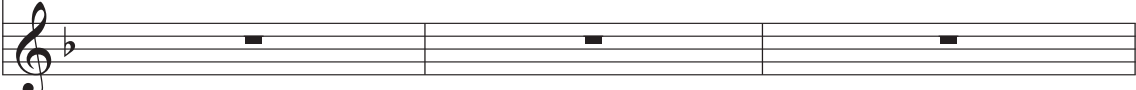

167

F

nir Ah! Da mil - le affet - ti hœør\_com-

D

Ah! — Si! il per - do - - - -

170

F

mo - do lo vor-rei pian - gerepianger non pos - so...

D

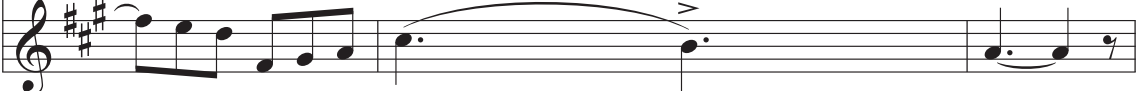

- no ti is - pi-ri\_ld - di - - - - o! —

173

F

Se del per-do - no la vo-ce\_a-scol - to...

D

Ei \_\_\_\_\_ ti fa - vel - lo pel lab-bro

175

F

Og-ni mia pe - na sembras va - nir lo vor-rei

D

mi - - - - - o!... Dal - la pie-

178

F

vor - rei pian-ge - re io vor-rei vor - rei pian-ge - re

D

ta - de sa - ra - i \_\_\_\_\_ re -

181

F

del per-do - no la vo-ce\_a-scol - to del per-do - no

D

den - ta\_\_ O - gni tua pe - na ve -

*pp* *pp* con transposti

184 **Un poco meno mosso**

F Ah! \_\_\_\_\_ Vie - ni... mi Se - gui co - glo l'i-stan - te

D dra - i sva - nir

189 ***p*** **Grandioso**

F che\_al-la cle-men - za\_\_ s'a - pre il\_mio cor... Pria che lo

D Or che fe - lo - ce per

194 ***ppp***

F sde - gno d'of - fe - sa\_a-man - te mi ri - bol - li - sca nel

D te, per te \_\_\_\_\_ son' i - o... Ces - se - ran l'an - sie del

199

F se - no an - cor co-gli l'i -

D tu - o\_do - lor Ces - se - ran

203 *ritenuto*

F  
stan-teche\_a|lla pie - tà s'òpre\_ilmio cor Vie-ni  
(cavviandori altracciate)

D  
l'an - sie del tuo do - lor, del tu - o, do-lor\_\_

207

F  
vieni vie-ni mi segui 211-212  
Cantano assieme

D

## 22: Coro

**Andante giusto** **11**

Coro di pirati

Altri

Cam-bro\_il giurò...

(sottovoce interrogandosi)  
Corsari

Èdun-quer?

14

marcate

Imi sali **f**

2º soli **pp**

Eb-ben?... Cheis - se?... Eb-

Ma il pri - gio-nier chei ar - ri-vò...

17

ben... Cheis - se?...

20-21

**p**

**2**

Tut - to ne - gò...

22 **Andante mosso, ma poco** *f* 2º soli *f* 1º soli

Cam - bro\_è uno scal - tro... Auda - ce\_e  
Dei due qualmen - te?... Au - da - ce\_e

25 **tutti**

per - fido de\_ða - ri\_ e - gli\_è... Per uo scal - vez - za men - tir puòl' al - tro...  
per - fido de\_ða - ri\_ e - gli\_è... Un tal mis -

28 *f* **1º soli**

scoprir si De' Sua fe'\_è so  
te-ro Scoprir si de' scoprir si De'... Fos - ca s'in - ter - raghi...

32 **un poco agitato** **tutti** **Poco più mosso**

spet - ta El - la con Cam - bro si\_in - ten - de, É ver! Éver! Pur se Ga -  
El - la con Cam - bro si\_in - ten - de, É ver! Éver! Pur se Ga -

36

jo - lo vi - ve\_a noi spet - ta salvar i gior - ni del con - dot - tier!

jo - lo vi - ve\_a noi spet - ta salvar i gior - ni del con - dot - tier!

40

**Allegro mosso**

Sal-var i gior - ni del condottier Qual-

47

cu - no\_ave - ne - zia sta - not - te fur - ti - vo Do - vreb - be sal - par... Dp - vreb-be, do-

Si! Si! Si! Si!

54

Po - tre - mo do - ma - ni Sa - per s'egli\_è vi - vo... o - prar

vrebbe... Po - tre - mo do - ma - ni Sa - per s'egli\_è vi - vo... De - cidere... o - prar... Noi

Alguni

61 2º soli tutti

Si! an-da-te... bene sta!... Qui al-l'al-ba ri-tor-ne-  
 tos-to par-ti - rem... Qui al-l'al-ba ri-tor-ne-

70 *f*

rem E il ver o-gnun sa-prà Se Fo-sca tra-di sven-  
 rem E il ver o-gnun sa-prà Se cam-bromen-ti, Se Fo-sca tra-

78

ta-re sa-pre-mo La tra-ma,in-fer-nal... Giu-sti-zia fa-re-mo col  
 di sven-ta-re sa-pre-mo la tra-ma,in-fer-nal Giu-sti-zia fa-re-mo col

85

no-stro pu-gna-le Giu-sti-zia fa-re-mo!... Giu-sti-zia fa-  
 no-stro pu-gna-le Giu-sti-zia fa-re-mo!

94

re - mo Col no - stro pu - gnal... —

Giu - sti - zia fa - re - mo col no -

105

*poco rall.* **1º Tempo**

stro pu - gnal —

Se non toni ampri - ma

111

**f** tutti

Se non tor -

che spu<sup>3</sup> nti il di, vuol dir che e-gli pe - ri...

113

ni ampri - ma che spun - ti il di... e - fli pe - ri! Se non tor -

Vuol dir che e - gli pe - ri! Se non tor -

115

niam pri - ma che spun - ti il di... vuol dir che\_e-gli pe -

niam pri - ma che spun - ti il di... vuol dir che\_e-gli pe -

117

*pp* quasi parlato sotto voce  
1º soli 3 in tempo

ri... Cambro si\_a-van-za... Par-tiam... zit - ti...

*pp*

120

Zit - ti... par - tiam!...

122-127

6

6

## 23: Scena e Duetto – Tu la nevrà negli impeti

Cambro

A'miei di-se - gni par che tto\_ar - ri - da... Fratre

C

gior - ni gajo - lo piùn vi - vrà!... L'o-stacolo su - pre - mo di miafor-

C

tu - na spa - ri - rà corlui... In quella

C

tor - re, il pri-gio-niero\_è chiu - so... Chi mai pa-tria sal - var-lo?...

15

C

A sue ven-det - te ri - nuzi,ar vor - reb - be Fo - sca giam-

18

C

**Presto** **Col Cantate** **Lentamente**

mai?... Sulei vegli,ar m'è d'uo - po... Cru-da, fero-ce\_è

22

C

Fo - sca... Ma mu - ta - bi-le,e fiac - co\_è un cor di don-na...

26

C

**In tempo**

Ec-co...el-la giu-nge.il suo pesier si\_esplo-ri...

24

(avanzandosi a passo lento e profondamente abbattuta)

**Andante marcato**

Fosca

1-3 Cambro!...

Ben giun - gi!... io già te -

6 *col canto*

F

*cresc. molto* *p*riten.

me - ache\_asor - ta nei fie - ri gau-dii del - letue velet - te... O-bli-

9 *(dopo la parola)*

F

*ad. libitum*  
*quali parlato* *più forte e misuralt*

a - to mi\_aves - si... Eppur... se De - lia... SePao - lo\_èn\_tuqpo -

11 *dolente*

F Ohimè!... quei no - mi co-me due pu -

C ter... — tut - to\_a me de - vil...

14 *Moderato*

F gna - li mi tra-figgono l'al - ma... (Con accento grave e ben marcato agni sillaba)

C Eb - ben... qual mde\_Hqpo - tu-to\_j-de -

17

F

C ar per-chè si\_a-de - gui\_illor sup - pli - zio all'odio tu - o?...

19 (indecisa)

F Tu... dun - que... mi con - si - glia pu - nir?

C Strana ri -

21

F

C

Di leiche Fo - sca no-mossi\_un  
 chiesta!... Fo - sca... vaneggi tu?...

24

F

C

dì... So-lo\_un-a lar - va... Sdò\_una lar-va or re-sta!... Pro-

*rall.* **Andante espressivo**

28

F

C

stra - ta da\_an - go - scie... da lot - te tre - men-de... al cru-do de -

33

F

C

sti - no — quest'al-ma si\_ar - ren - de... lo pie-go la fron-te per -

38 *animando un poco*

F  
cos - sa dal ciell... Lo sde-gno fe -

C  
È strano il tuo di - re...

41 *affrettando un poco*

F  
ro - ce E-stingui nel pet - to, mi gri-da una vo-ce... Per - do - na!... Per -

C

45 *p* *ten.*

F  
do - na!... Per-do - na, tu sal - vi un fra - tell... Per - do-na, per -

C

49 *animato*

F  
do-na, tu sal - vi un fra - tell...

C  
E tu del fra - tel - lo comosa al-la

52

F

Sottrato\_aHa mor - te.

C

sor - te... Tu duunque.or - re - ste? In-sa-naspe-

55 *rit.* *riten. Col Canto*

F

Con forza *f* ten.

C

ran - za ti\_il-lu-de\_ïben-sier Sper-giu-ra\_è Ve - ne - zia piú volte\_il ram-

58 **Presto** **Iº Tempo**

F

La pro - va si

C

men - ti... suafe-de tra - di-va!...

62 *rall.*

F

ten - ti... (con ipocrisia)

C

Tu\_il bra - mi? èmia leg - ge di Fo-sca\_il vo - ler!.

66 **Più mosso ma andante** **Allegro**

F

C

*Con forza*  
*f*

Vie-ni... sichiuda il car - cere al - la riva - le o - dia - ta...

70 *poco rall.* **Andante mosso assai, quasi allegretto**

F

C

Vie - ni... Vie - ni ah!... Tu la ve-drai ne -

74

F

C

gli im - pe-ti dell al - ma ima - mo - ra - ta... lan-ci-ar-si in brac - cio al

76 *riten. Col Canto* (fremendo)

F

C

Ta - ci... o trenen - do

*Con forza*  
*ten.*

per - fi - do chel'amor tu - o sprezzò!...

78

F

spa - simo!... lo di dolor mor - rò! lo di dolor mor - rò!...  
(con insinuazione)

C

Ecco...

81

F

Dal li - do sal - pa-no gli\_aven - tu-ro - si\_a-man-ti...

C

84

F

Ec-co!... i flut - ti\_e l'au - re\_ec-cheg - gia - no degli\_amo-ro - si

C

87

F

con ira convulsa

Ces - sa! Cessa!... Cessa!un demòn sei

C

can - ti... A-gli\_occhi tuoi si,in - vo - la - no...

89

F  
tu!...

C  
Es-si\_a ve-ne - zia\_ap - pro - da-no,non li ve-drai mai

91

F  
Ta-ci!... Ta-ci!...

C  
più... non li ve - drai... non li ve-drai mai

93

F  
Tremendo spa - si - mo!... io di dolor mor - rò... Ta-ci!... Ta-ci!...

*p dolce*

C  
più! Mai più! Mai più... E là e

96

F  
con slancia Ah! un de-mon tu

C  
là... un imen - so gau - dio sot - ten - tra al

*f* (un grido straziante)

*f*

*dolcissimo*

99 *allargando*

F  
sei! Ta-ci... Ta-ci... Ta-ci... Ta-ci...

C  
bre - ve af-fan-no... Le lab-bra in dol-ce fre-mi-to af in-con-trar-si

102

F  
io di do - lor mor - rò...

C  
van - no... ed ab - brac - cia - ti ri - do -

104

F  
Ta - ci... io di do - lor mor - rò! lo di do -

C  
no sovra\_uan-cial di fior! Ri - dono delle tue

*allargando*

106

F  
lor mor - rò... mor - rò... o di do - lor mor - rò! Deh!

C  
la - cri-me, edel tuafol - le\_a - mor! ed abbrac - cia - ti ri - do -

*marcate*

109

F

ta - ci... io di do-lor mor - rò... io di... do-lor morrò!

C

no del tue del - le\_a-mor!... Ed ab - brac-cia - ti ri - do-

**Allegro non troppo**

112

F

Ah! Ri - don del-le mie la - cri-me... dell' a - mor

C

no...

116

F

mi - o... a bra - ni\_lcor mi squar - cia-no... e per-do -

C

120

F

nar... e perdo - nar... pos - s'i - o Ah! no! no!

C

## Iº Tempo

125

F

cam - bro... è trop - po\_or - ri - bile!... lo da co lei scher

C

cupo declamato

3

129

F

ni - ta!... no! no! No... Cam - bro! O Gio -

C

Allegro mosso

cupo

(prorompendo)

*ff*

135

F

- ia\_an - cor dei per - fi - di è in mi - o poter la vi - ta! O

C

ten.

139

F

gio - ia! O gio - ia! Fra\_un'o - ra\_dram - ni muo - jano...

C

143 *rall.* *a tempo*

F Pao - lo, al mio piè tra -

(con ipocrisia)

C Ah!... tuo fra - tel mor - rà!...

146 (fieramente)

F sci - mi - si Ob - be - di - sci... va! Pria

*f*

C Pen - sa! Ma.. tuo fra - tel mor -

149

F che in que - st' al - ma de - bo - le ri - vi - va la pie -

C rà... Pen -

152 *ff* **Meno mosso assai**

F tà

(da sà)

C sa! Cam - bro a reg - nar pre -

155

***f*** **Deciso**

F

Va! ob-be - di -

C

pa - ra-ti!... Co-lui nortor - ne - rà!... — Co - lui non tor -

160

**Fine dell'atto III°**

F

sci, va!... 162-170

C

ne - - rà

4<sup>o</sup> ato

**4° ato**

**25: Cena e Strofe**

*Andante giusto*

Delia  
1-14

Fosca

Paolo

Fernandez

Cambro

Gajolo

Il Doge

Michele Giotta

Coro Interno – Tenor

Coro Interno – Baixo 1  
Eb-ben: del Do - ge qual è il pen - sie - ro?

Coro Interno – Baixo 2

18

MG

CI-T

CI-B 1

Il Do - ge stes - so fia con - dot - tier fia con - dot -

Pron - ta, a sal - pa - re la flot - ta, è già... Il Do - ge stes - so

22

MG

CI-T

CI-B 1

tie - ro fia con - dot - tier Do - ma - ni, al - l'al - ba si par - ti -

Il Do - ge stes - so Do - ma - ni, al - l'al - ba si par - ti -

25

*come prima*

MG

CI-T

CI-B 1

Oh ciel... Do - man, di - ces - te!... Si, at - ten - da, un gior - no... For - se, il mio Pao - lo po - tria tor - nar...

ra...

ra...

30

MG

CI-T

CI-B 1

Il di fis-sa-to pel suo ri-tor-no Spi-ra do-ma-ni... va-no,è spe-rar Og-gila Ve-

Il di fis-sa-to pel suo ri-tor-no Spi-ra do-ma-ni... va-no,è spe-rar

36

MG

CI-T

CI-B 1

ne-zia nuo-vi pi-ra-ti Sor-pre-si ven-ne-ro... Gia tut-ti,al car-ce-re fur tras-ci-

Qual mor-te,a-vran?

41

MG

CI-T

CI-B 1

E col lor du-ce mo-rir\_\_\_\_\_ do-vran.

na-ti... E col lor du-ce mo-rir\_\_\_\_\_ do-vran

E col lor du-ce mo-rir\_\_\_\_\_ do-vran

26

*un poco stentato*

Gajolo

Il Doge

Michele Giotta

Coro Interno – Tenor

Coro Interno – Baixo 1

U - na no - vel - la Che stra - na vi par -

Che re - chi - o Do - ge?

Che re - chi - o Do - ge?

7

G

Il D

MG

CI - T

CI - B 1

ra. Chie - de Ga - jo - lo A me un col - lo - quio e ri - ve - lar pro - met - te Gra - vi se - gre - ti...

12

G

II D

MG

CI-T

CI-B 1

A noi Gio-var po-tri - a l'u - dir-lo. Ei qui vien

Stra - no,in-ver! Stra - no,in-ver!

Stra - no,in-ver! Stra - no,in-ver!

16 **1º Tempo**

*un poco affrettando*

G

II D

MG

CI-T

CI-B 1

trat - to...

3 2

17-19 20-21

22 **Lentamente**

G

II D

MG

CI-T

CI-B 1

La gra - zia che im - plo - ras - ti io ti ac - cor - da - i. Par - la... e il tuo dir sia

## 27

**Allegretto molto**

G

II D

MG

CI-T

CI-B 1

Bre-ve sa - rò... Do - ge, tor - nar do - man - do D'! - stri - a, alle cos - te in - nan - zi il di pre - bre - ve!

33

G

II D

MG

CI-T

CI-B 1

fis - so. Nul - l'al -

*f* Nul - l'al - tro pre-ten - di Dal Do - ge?

*f* Nul - l'al - tro pre-ten - di Dal Do - ge?

36

G

II D

MG

CI-T

CI-B 1

tro.

Cor-sa-ro, sei scal-tro, Sei fur-sei scal - tro, Sei fur-bo dav-

Cor-sa-ro, sei scal-tro, Sei fur-Dal Do - ge? Cor-sa-ro, sei scal-tro, Sei fur-sei scal - tro, Sei fur-bo dav-

solo

39

G (fieramente)  
Ah!... Son ca-pi -

II D

MG

CI - T  
ver!

CI - B 1  
ver! Sei fur - bo dav - ver!

42 **Allegretto marcato** *trillo monore*

G ta - no Di ar - di - te gen - ti, Col fer - ro in ma - no Fra l' on - de e j ven - ti. In cam - po a -

II D

MG

CI - T

CI - B 1

48

G  
per - to Vor - rei mo - rir. In cam-po\_a - per - to Vor - rei mo - rir. Ah!... *poco rall.*

II D

MG

CI-T

CI-B 1

**1º Tempo**

G  
Son ca-pi - ta - no Di\_ar-di-te gen-ti, In cam-po\_a-per-to Vor-rei mo - rir. In cam-po a-per-to

II D

MG

CI-T

CI-B 1

61

G

Vor-rei mo - rir. In cam-po\_a-per - to Vor-rei mo - rir. — Vor - rei mo - rir.

II D

Tu sei lo-

MG

CI - T

CI - B 1

68

G

qua - cel...

II D

MI - al - let - ta, e pia - ce Quel fran - co dir!

MG

CI - T

MI - al - let - ta, e pia - ce Quel fran - co dir!

CI - B 1

MI - al - let - ta, e pia - ce Quel fran - co dir!

72 *Andante* *marcato*

G  
Al Pi - ra - no u - na so - rel - la E un in - fa - me rin - ne - ga - to Han - no

II D

MG

CI - T

CI - B 1

77 *sfz* *agitato*

G  
spar - so la no - vel - la Ch'io qui cad - di... tru - ci - da - to... S'io non smen-

II D

MG

CI - T

CI - B 1

81 **1º Tempo, Agitato**

G

tis - co La fal - sa vo - ce, Di mor - te, a - tro - ce Col - la sua spo - sa Pao - lo mor - rà...

II D Ah!...

MG Ah!..

CI - T Ah!..

CI - B 1 Ah!...

86 *un poco riten.* *rall.*

G Ah!...

II D

MG *ten.*

— Pao - lo! gran Di - o!... Del fi - glio mi - o.. Di me pie - tà Del fi - glio mi - o.. Di me pie - tà

CI - T

CI - B 1

93 **1º Tempo, come prima**

G  
— Son ca-pi - ta - no Di-ar - di-te gen - ti, Col fer-ro,jn ma - no Fra!on-de,ej ven - ti.

II D

MG

CI-T

CI-B 1

99 *rall.*

G  
In cam-po,a - per - to Vor - rei mo - rir. In cam-po,a - per - to Vor - rei mo - rir.\_\_\_\_

II D

MG

CI-T

CI-B 1

107 *1º Tempo* *f*

G  
Ah!... Son ca-pi - ta - no Di-ar - di-te gen - ti, In cam-po\_a - per - to Vor-rei mo -

II D  
Tu

MG

CI-T  
8  
Mi\_al -

CI-B 1  
Mi\_al -

111

G  
rir. In cam - po a - per - to Vor - rei mo - rir. In cam-po\_a -

II D  
sei \_\_\_\_ lo - qua - cel... Tu sei Tu sei lo - qua - cel...

MG

CI-T  
8  
let - ta mi pia - ce,il mi pia - ce,il fran - co dir!

CI-B 1  
let - ta mi pia - ce,il mi pia - ce,il fran - co dir!

115

per - to Vor-rei mo - rir. Vor - rei Vor - rei mo - rir.

Tu sei

Sil.. fran - co dir!

Sil.. fran - co dir!

27: Cantabile – Gajolo

1

Da' miei

Tai fo - le on - de\_at - tin - ges - ti?

5 Moderato

G  
fi-di Car-ce-ra - ti sta - ma-ne Se Pao-lo vi - ve lo vel ri-man-do,e

II D  
E il tuo di-se - gno Sa - ri - a?

MG

CI - T

CI - B 1

9

G  
re - sto A com-bat-te-re co' miei. Se Pao-lo è spen - to; Mi ri-con-se - gno a voi...

II D

MG  
*pp*  
L'e-qua pro-

CI - T  
*pp*  
L'e-qua pro-

CI - B 1  
*pp*  
L'e-qua pro-

13 **Presto** (fieramente)

G Do-ge!... E quan-do mai\_\_\_ Man-cò Ga-

II D V'è an - cor chi cre-de A sue pro - mes-se?

MG pos-ta-Ac-co-glie-re si può...

CI-T pos-ta-Ac-co-glie-re si può...

CI-B I pos-ta-Ac-co-glie-re si può...

18 *mosso* **Andante cantabile** *cantabile*

G jo - lo al-la giu-ra - ta fe - de? 21-22 Sa-cri-a me fur sem-pre j

II D

MG

CI-T

CI-B I

24

G

pat - ti Del-le tre - gue,a voi con - ces - se... I pe-gni dei ris - cat - ti, Sa-cri giu-ri e le pro-

II D

MG

CI - T

CI - B 1

30

G

mes-se... lo vi as - sal-si,jn ma-re,ejn ter-ra, Ma le-al\_\_\_ fu la mia guer-ra... Fui ter-ri - biLe,e fe-

II D

MG

CI - T

CI - B 1

33 *Al<sup>o</sup> Tempo*

G  
ro - ce, Non mai vil o tra - di - tor! Non Sa - cri\_a me fur sem - prej pat - ti Del - le

II D

MG

CI - T

CI - B 1

38 *un poco animato*

G  
tre - gue\_a voi con - ces - se... I pe - gni dei ris - cat - ti, I giu - ri e le pro - mes -

II D

MG

CI - T

CI - B 1

44

G

se Fui fe-ro - ce. Non mai vil no mai vil o tra - di - tor!

Il D

E ver!... è ver!...

MG

CI - T

E ver!... è ver!...

CI - B 1

E ver!... è ver!...

## 28: Invettiva – Coro

1 **Andantino nosso**

Gajolo

Il Doge

Pur... voi l'u - di-ste... l'ar-mi Ri-pren-de - rà...

Michele Giotta

*f* Ve-ne-zia Tre-me - reb-be di un uom?...

Coro Interno – Tenor

*f* Ve-ne-zia Tre-me - reb-be di un uom?...

Coro Interno – Baixo 1

*f* Ve-ne-zia Tre-me - reb-be di un uom?...

Coro Interno – Baixo 2

*a piacere* *animato il tempo*

G 5-6 E fra due gior - ni. Ve-dre-te ri - tor -

II D *a piacere* Tu par - ti-rai Stas - se - ra...

MG

CI - T

CI - B 1

CI - B 2

**Allegro deciso**

11

G nar Pao-lo\_o Ga - jo - lo...

II D *f* Che tu ri-man-galo tor - ni, Il de - stin che ti\_at - ten - de

MG *f* Che tu ri-man-galo tor - ni, Il de - stin che ti\_at - ten - de

CI - T *f* Che tu ri-man-ga\_o tor - ni, Il de - stin che ti\_at - ten - de

CI - B 1 *f* Che tu ri-man-ga\_o tor - ni, Il de - stin che ti\_at - ten - de

CI - B 2

## Allegro giusto

17

G

II D

MG

CI-T

CI-B 1

CI-B 2

o - di\_o cor-sa! o-di\_o cor-sa! Di Ve - ne - zia la ven-det-ta. Pa-ri\_a

o - di\_o cor-sa! o-di\_o cor-sa! Di Ve - ne - zia la ven-det-ta. Pa-ri\_a

o-di\_o cor-sa! o-di\_o cor-sa! Di Ve - ne - zia la ven-det-ta. Pa-ri\_a

o-di\_o cor-sa! o-di\_o cor-sa! Di Ve - ne - zia la ven-det-ta. Pa-ri\_a

*ppp* sotto voce

*ppp* sotto voce

*ppp* sotto voce

*ppp* sotto voce

23

G

II D

MG

CI-T

CI-B 1

CI-B 2

nem - bo strug-gi - tor Sul-la spiag - gia ma-le - det - ta Guer-ra,e mor - te tuo - ne-

nem - bo strug-gi - tor Sul-la spiag - gia ma-le - det - ta Guer-ra,e mor - te tuo - ne-

nem - bo strug-gi - tor Sul-la spiag - gia ma-le - det - ta Guer-ra,e mor - te tuo - ne-

nem - bo strug-gi - tor Sul-la spiag - gia ma-le - det - ta Guer-ra,e mor - te tuo - ne-

28

G

II D

MG

CI-T

CI-B1

CI-B2

rà.. Guer - ra\_e mor - te tuo - ne-rà..

rà Guer - ra\_e mor - te tuo - ne - rà Guer-ra\_e mor - te tuo - ne -

rà.. Guer - ra\_e mor - te tuo - ne - rà..

rà.. Guer - ra\_e mor - te tuo - ne-rà.. Guer-ra\_e mor - te tuo - ne -

31

G

II D

MG

CI-T

CI-B1

CI-B2

Guer-ra... Guer-ra\_e mor - te tuo - ne - rà.. Guer-ra tuo - ne - rà Dal - le, val - li, dai bur -

rà Ah! Guer-ra tuo - ne - rà Dal - le, val - li, dai bur -

Guer-ra Guer-ra\_e mor - te tuo - ne - rà Guer-ra tuo - ne - rà Dal - le, val - li, dai bur -

rà Guer-ra tuo - ne - rà Dal - le, val - li, dai bur -

36

G

II D

MG

Cl-T

Cl-B 1

Cl-B 2

ro - ni, L'or-de.in - fes - te sni - de - rem, Dal - le, val - li, dai bur-

ro - ni, L'or-de.in - fes - te sni - de - rem, Dal - le, val - li, dai bur-

ro - ni, L'or-de.in - fes - te sni - de - rem, Dal - le, val - li, dai bur-ro - ni,

ro - ni, L'or-de.in - fes - te sni - de - rem, Dal - le, val - li, dai bur-ro - ni,

40

G

II D

MG

Cl-T

Cl-B 1

Cl-B 2

Ah! Son ca-pi-

ro - ni, L'or-de.in - fes - te sni - de - rem, sni-de-rem, \_\_\_\_\_

ro - ni, L'or-de.in - fes - te sni - de - rem, sni-de-rem, \_\_\_\_\_

L'or-de.in-fes - te sni - de-rem, sni-de - rem, sni-de-rem, \_\_\_\_\_

L'or-de.in-fes - te sni - de-rem, sni-de - rem, sni-de-rem, \_\_\_\_\_

45

*f* *poco rall.*

G ta - no D'ar - di - te gen - ti Lag - giù al Pi - ra - no, Traj flut - t\_ej ven - ti, Son ca - pi -

II D Guer - ra

MG Guer - ra

CI - T Guer - ra

CI - B 1 Guer - ra

CI - B 2

50 **1º Tempo**

G ta - no D'ar - di - te gen - ti Lag - giù al Pi - ra - no, Da e - roe mor - rò.

II D Guer - ra Guer - ra Guer - ra Ah! E non

MG Guer - ra Guer - ra Guer - ra Ah! E non

CI - T Guer - ra Guer - ra Guer - ra Ah! E non

CI - B 1 Guer - ra Guer - ra Guer - ra Ah! E non

CI - B 2

54

G  
In cam-po\_a - per - fò Da\_e - roe mor - rò

II D  
un de' tuoi la - dro - ni All' ec ci - dio scam - pe - ra.

MG  
un de' tuoi la - dro - ni All' ec ci - dio scam - pe - ra.

CI - T  
un de' tuoi la - dro - ni All' ec ci - dio scam - pe - ra.

CI - B 1  
un de' tuoi la - dro - ni All' ec ci - dio scam - pe - ra.

CI - B 2

59

1º Tempo

G  
— Da\_e-roe mor-rò

II D  
*pp sotto voce*  
Di Ve - ne - zia la ven-det-ta. Pa-ri\_a nem - bo strug-gi - tor - Sul-la

MG  
*pp sotto voce*  
Di Ve - ne - zia la ven-det-ta. Pa-ri\_a nem - bo strug-gi - tor - Sul-la

CI - T  
*pp sotto voce*  
Di Ve - ne - zia la ven-det-ta. Pa-ri\_a nem - bo strug-gi - tor - Sul-la

CI - B 1  
*pp sotto voce*  
Di Ve - ne - zia la ven-det-ta. Pa-ri\_a nem - bo strug-gi - tor - Sul-la

CI - B 2

64

G

Al Pi - ra - no,

II D

spiag - gia ma - le - det - ta Guer - ra e mor - te tuo - ne - rà Sul - la spiag - gia ma - le -

MG

spiag - gia ma - le - det - ta Guer - ra e mor - te tuo - ne - rà Sul - la spiag - gia ma - le -

CI - T

spiag - gia ma - le - det - ta Guer - ra e mor - te tuo - ne - rà Sul - la spiag - gia ma - le -

CI - B 1

spiag - gia ma - le - det - ta Guer - ra e mor - te tuo - ne - rà Sul - la spiag - gia ma - le -

CI - B 2

Sul - la spiag - gia

69

G

Al Pi - ra - no, In cam - po a - per - tò Da, e - roe mor - rò Da, e - roe

II D

det - ta Guer - ra e mor - te tuo - ne - rà.. Guer - ra tuo - ne - rà Guer - ra

MG

det - ta Guer - ra e mor - te tuo - ne - rà Guer - ra tuo - ne - rà Guer - ra

CI - T

det - ta Guer - ra e mor - te tuo - ne - rà Guer - ra tuo - ne - rà Guer - ra

CI - B 1

det - ta Guer - ra e mor - te tuo - ne - rà Guer - ra tuo - ne - rà Guer - ra

CI - B 2

ma - le - det - ta Guer - ra

74

mor-rò Da-e-roe mor-rò mor - rò

Guer - ra Guer - ra tuo - ne - rà

Guer - ra Guer - ra tuo - ne - rà

Guer - ra Guer - ra tuo - ne - rà

Guer - ra Guer - ra tuo - ne - rà

Guer - ra Guer - ra tuo - ne - rà

29: Scenetta – Cambro

*cadenza a piacere*      *un poco affrettando*      *ritenuto*

**4**      **2**      **3**

1-4      5-6      7-9

Paolo

Cambro

Gajolo

Il Doge

Michele Giotta

Coro Interno – Tenor

Coro Interno – Baixo 1

*Andante espressivo poco riten. rall. come prima con più moto*

P 9 3 5 6  
10-18 22-24 25-29 31-36

C 9 3 5 6

G 9 3 5 6

II D 9 3 5 6

MG 9 3 5 6

CI-T 9 3 5 6

CI-B 1 9 3 5 6

37 **Lento**

P

Ec-co lo sco-glió, in - fa-me, O-ve pe-rir vid' - i - o tan-ti fra-tel - li...

(ai corsari)

C

An-da-te!

G

II D

MG

CI - T

CI - B 1

42

P

C

Del - la spiag-gia, Ogni se - no, es-plora - te. U - na sor-pre-sa Dai ne - mi - ci pa-ven -

II D

MG

CI - T

CI - B 1

46 **Andante moderato** *accel.* *presto*

P

C

G

II D

MG

CI - T

CI - B 1

CI - B 2

(a Paolo) cupo

Un det-to (muove per allontanarsi)

to!.. Tu... in-ten-di-ti con. Di - o. pen-sa che\_un' o-ra Fug-ge ve-lo-ce

51 **Allegro agitato** *meno assai*

P  
8  
sol... se in pet-to Cor di ti-gre non hai. Del - la mia spo - sa Qual fu il des-

C

G

II D

MG

CI - T

CI - B 1

56 *poco rall.* **Andante moderato**

P *tin?...* Vi-va od\_e-stin-ta\_è des-sa?...

C Ti\_al-le-gra\_o gio-va-nel U-na con-sor-te Buo-na\_e fe-

G

II D

MG

CI-T

CI-B I

60 *smorzando*

P

C *più animato*  
*piu forte* del\_\_ Ti\_ac-cor-dò il ciell\_\_ *ten.* Se\_è ver che l'a - mi, Se pos-se - der - la Per sem-pre bra - mi...

65 *rall.* **10**

P **70-79**

C **10**

Se-gui l'av-vi-so mi - o: In - ten-di-ti con Di - o!

## 30: Romanza

Paolo

1 *Lentamente*

Mor - ta!.. Per-chè que-sta cer - tez - za, fan-to Pa-ven-ta - ta pur di -

P

4 *senza apogiatura* *ten.* *un poco più animato*

an-zi or\_\_ mi\_è sol-lie-vo Al-l'alma qua-si? Sul-le ci-glia il pian-to Ina-rì - dis-ce, e di-ra-dar-si

C

P

8 *cupo* *rall.* *piu forte* *deciso e delamato* *in tempo animato*

veg-go La te-tra nu-be che\_a me\_il ci-el co - pri - a. Dun-que bu-giar-da\_e va - na Non è la

C

P

12 *poco rit.* *rall.* *ten.* *f con forza*

fe - de che pro-met - te\_a noi Un av - ve - nir di gau-dio ol-tre la tom-ba! Ven - ga la

C

P

15 *rit.* *riten.*

mor-te! Ven - ga la mor-te! ven - ga Ques-ta,a-mi - ca dei mi-se-ri, che fran-ge.Og-ni ca -

P

19 *p dolce*

te - na e og-ni do - lor og-ni do - lor re - di - me!

23-25

C

*un poco affrettato* *riten.* **Andante molto**

P 26-27

C Se - as - sun - ta - al Dio dei mar - ti - ri - Già fos - ti - o

36 *animato*

P De - lia mi - a, Scen - di sul - l'a - li d'an - ge - lo Per la - stel - la - ta vi - a...

C

43 *pp* *animato*

P Là... ne - gli im - men - si spa - zii Ci ab - brac - cie - rem fes - tan - ti E in - siem le nu - bi - er - ran - ti

C

49 *ff* *rall.* *p* *espress.*

P Ci gui - de - ran - no - al ciell Là... in - siem le nu - bi - er - ran - ti Ci gui - de - ran - no - al

C

55 *più mosso* *riten.* *più mosso* *riten.* 2 60-61

P ciell O De - lia mi - a!.. O De - lia mi - a! Ah! \_\_\_\_\_

C

64 **1° Tempo** *animato*

P Se - as - sun - ta - al Dio dei mar - ti - ri - Già fos - ti - o De - lia mi - a, Scen - di sul - l'a - li

C

73

P d'an - ge - lo Per la - stel - la - ta vi - a... Là... ne - gli im - men - si spa - zii Ci ab - brac - cie - rem fe -

C

79 *animato* *ff* *grandioso* *col canto* *rall.*

P stan - ti E in - siem le nu - bi - er - ran - ti Ci gui - de - ran - no - al ciell Là... in - siem le nu - bi - er -

C

86

P

ran - ti Ci gui - de - ran - no\_al ciell Ci gui - de - ran - no\_al ciell

92

P

E\_in - siem le nu - bi\_er - ran - ti Ci gui - de - ran - no\_al ciell Al \_\_\_\_\_ ciell

100

P

101-102 103-105

31: Gran scena – Quartetto finale

**Andante mosso**

Delia

Fosca

Paolo

Gajolo

Coro Interno – Tenor

Coro Interno – Baixo 1

Coro Interno – Baixo 2

7

D

F

re - o

P

8

Di - o... ti rin - gra - zio! Il mio vo - to com - pis - til!

G

CI - T

8

CI - B 1

f

CI - B 2

f

Mor - te!

Mor - te!

10

*a piacere* *in tempo un poco meno mosso*

D

F

senza apoggiatura

3

A - tro - ce, e lun - go Il sup - pli - zio sa - rà... Snu - da - te, i

P

8

G

CI - T

8

CI - B 1

mor - te! Ga - jo - lo ven - di - chia - mol!...

CI - B 2

Mor - te! Ga - jo - lo ven - di - chia - mol!...

14

D

F  
fer - ri E il mio cen - no\_at - ten - de - te O - ve\_un sol pas - so Muo - ve-re\_e - gli

P

G

CI - T

CI - B 1

CI - B 2

17 **Moderato**

D

F  
o - si...

P  
Non te-mer, O Fos - ca... Fer - mo\_e se - re - no il mio des - ti - no\_at-

G

CI - T

CI - B 1

CI - B 2

20 **Andante espressivo**

D

F (si volge verso il fondo della scena dove comparisce Delia altro Prappello di Corsari)

P Ve-drem!

G ten - to...

CI-T

CI-B 1 Chè in-du-gi-an-co - ra? Un det - to prof-fe-

CI-B 2 Chè in-du-gi-an-co - ra? Un det - to prof-fe-

25

D

F

P

G

CI-T (a Delia)

CI-B 1 ris-ci Ed ei mor - rà.. Cos - tell!

CI-B 2 ris-ci Ed ei mor - rà.. Cos - tell!

Ti\_a-van - za!...

32

D

Gran Di-ol!... Pao-lo!... (afferranda Delia per la mano)

F

A lui non fi ap pres-sar spen-to ca-dreb-be...

P

De-lia... Ah!

G

Cl-T

Cl-B 1

Cl-B 2

35

D

Pao-lo!... o Pao-lo mi - o A qua-le stra - zio m'hai ser-ba-ta\_o Di-ol!... A qua-le

F

P

G

Cl-T

Cl-B 1

Cl-B 2

*smorzando*

39 **Lento**

D

stra - zio O Di - ol...

F

Al - fin tre - man - ti, e sup - pli - ci Vi veg - go, al mio cos -

P

*pp*

O De - lia!..

G

Cl - T

Cl - B 1

Cl - B 2

42

D

(accennando i corsari)

F

pet - to... Cos - tor fre - men - ti, at - ten - do - no Ch'io prof - fe - ris - ca, un det - to... E in - si - em tra - fit - ti, e -

P

G

Cl - T

Cl - B 1

Cl - B 2

45 *smorzando* (supplice)

D

F *ff* *ten.* pie - tà Gra - zia!... pie - tà pie -

P (supplice) Gra - zia!... Per lei Gra - zia!... Gra - zia!... pie - tà pie -

G

Cl-T

Cl-B 1

Cl-B 2

50

D

F *dolcemente* *f marcato* (mostrando a Delia una piccola fiala) *3* *3*

P

G

Cl-T

Cl-B 1

Cl-B 2

56 **Presto deciso** **Allegro mosso**

D

F

chIU - de - si... Be - vi - lo... e sal - lo e gli è

P

Ah! Che in - ten - do!... ar - res - ta!... o

G

Cl - T

Cl - B 1

Cl - B 2

60

D

Ah La - scia - mi mo - rir La - scia - mi La - scia -

F

P

De - lia... Non com - pie - re un de - lit - to! Ah! no! No! no!... Dio

G

Cl - T

Cl - B 1

Cl - B 2

64 (esitando)

D mi La - scia - mi mo - rit Di - o!... che ri - sol - vo?..

F

P so - lo ha drit - to Sui gior - ni tuoi...

G

Cl - T

Cl - B 1

Cl - B 2

70 *rall.*

D

F *f ben accentato*

F Ed e - si - ti Co - tan - to?... Cen - to vi - te jo da - to, a - vrei... da Pao - lo, a -

P

G

Cl - T

Cl - B 1

Cl - B 2

77 **Allegro**

D  
Ah! Pie-tà...Pie-tà...cru - de-le... fem-ma! Cru-

(ai corsari)

F  
ma-ta O - là fe - ri-te!...

P  
De-lia... ad - di-o...

G

CI-T

CI-B 1

CI-B 2

82 **Allegro più mosso energico**

D  
del Pie - tà... (da se) Ciel che ri - sol-vo?...

F  
Ri - sol - vi!... Ri - sol - vi!...

P  
De - lia, ad - di - o

G

CI-T  
Mor - te! mor - te! mor - te! mor - te!

CI-B 1  
Mor - te! Ga - jo-lo ven-di-chia-mo!... Mor - te! mor - te!

CI-B 2

88

D Di-o! per-do-na-mil... Por - gil...

F

P

G Cor-sa - ri,a mel...

Cl-T Ga-

Cl-B 1 Ga-

Cl-B 2

94

D Ah! \_\_\_\_\_ Pao - lo!

F

P (Paolo accorre nell'amplesso di Delia)  
De-lia... un am-ples-so an - cor! \_\_\_\_\_ Pao - lo!

G

Cl-T jo - lo! il nos-tro du-ce! Ah! \_\_\_\_\_

Cl-B 1 jo - lo! il nos-tro du-ce! Ah! \_\_\_\_\_

Cl-B 2

101

D

F

P

G

CI-T

CI-B 1

CI-B 2

Fia ver!... Fia ver!... 107-110

Fia ver!... Fia ver!...

Al - la flot - ta ve - ne-ta Si,ad - du - ca-no cos - tor!...

111 *meno mosso* *rall.* **Andante**

D

F

P

G

CI-T

CI-B 1

CI-B 2

(leve il veleno)

Per sem - pre.es - tin-gui-ti Fa - ta - le,av ver - so,a - mor!

Sil al - le ve - ne - te

117

D

F

P

G

na - vi ri-con-dot - ti sa - re - te... Cam - bro\_a me,op-por - si,ar -

CI - T

A Cam-bro li,af - fi-de - rai?...

CI - B 1

A Cam-bro li,af - fi-de - rai?...

CI - B 2

120

*riten.* **Allegro un poco agitato**

D

F

Ei pur!.. Un' i-

P

(a Paolo e Delia)

G

di - a Poc' an-zi... Or più non vi-ve... Ve - ni - tel

CI - T

CI - B 1

CI - B 2

126

D

F

P

G

Cl-T

Cl-B 1

Cl-B 2

stan - te! pie - tà!...

Pal-lor di mor - te Ti stà sul vol-to...

Pao-lo...

133

*poco rall.*

D

F

P

G

Cl-T

Cl-B 1

Cl-B 2

el - la si ap-pres - sa Sup - pli-ce a noi...

(a Gajolo)

Fra - fel... D'a - i - ta Uo-po non ho... Scos-

Andante espressivo

140

D

F

ta - te - vil... Las-cia - te Che un det-to,jo vol-ga a lui... De - lia... ti,ar-res-fa...

P

G

Cl-T

Cl-B 1

Cl-B 2

Andante

146

D

Ciel - che vor-rà dir? 149-152

F

(a Paolo) Non mi,ab-bor - rir com-

P

Pie - tà mi de - stà!

G

Cl-T

Cl-B 1

Cl-B 2

154 *animando*

D

F

pian-gi-mi... — Pao - lo... la mor-te, ho, in se - no... Di tua pie - ta-de, al - me - no Mi

P

G

CI - T

CI - B 1

CI - B 2

159

D

F

scen - da un det-to, al cor!... Pian - si... sof-fer-si-as - sai... sof-fer-si-as - sai... Di im-men-so, a-

P

G

CI - T

CI - B 1

CI - B 2

165

D

F

P

G

Cl-T

Cl-B 1

Cl-B 2

mor ti\_a-mai... ti\_a - mai... Pao-lo... s'io fui col-pe-vo-le Lo fui per trop-po\_a-mor...

Dun-que... la flot-ta

171

D

F

P

G

Cl-T

Cl-B 1

Cl-B 2

Trop - po cru-de - le\_o mi - se - ra e - ra quag-giù il tuo

E qui\_a pu - gnar con

ve - ne - ta An - cor mi - nac - cia\_a noi? Dun - que... la flot - ta ve - ne - ta An -

174

D  
Ad - di - o per sem - pre

F  
Di tu - a pie - tà!

P  
8 fa - to... Trop - po cru - dell' lo tut - to, ho per - do -

G  
voi Mieì ca - ri, io re - ste - rò! E qui, a pu - gnar con

Cl-T

Cl-B1  
cor An - cor mi - nac - cia\_a noi? An - cor mi - nac - cia\_a noi?

Cl-B2

177

D  
per sem-pre, ad - di - o Ad -

F  
Mi scen - da, un det - to, al cor... pie -

P  
8 na - to Per - do - ni\_a te il Si - gnor!

G  
voi Mieì ca - ri, io re - ste - rò! re - ste - rò!

Cl-T  
Per - chè Per -

Cl-B1  
Per - chè, a co - stor di rie - de - ri\_a Ve - ne - zia, è

Cl-B2

181

D  
di - o Ad - di - o La sot - to,il ciel

F  
tà! pie - tà! Di tua pie - ta-de,al-

P  
Ah! lo tut-to,ho per-do - na - to

G  
Di ren-der-li,ho giu - ra-to.E,il giu-ro,io man-fer - rò ho giu - ra - to

CI - T  
chè

CI - B 1  
da - to?

CI - B 2

185

D  
*ff* La sot - to,il ciel na - ti - o! la tua me - mo - ria Be - ne - di -

F  
*ff* men - no scen - da un det - to,al cor Mi scen-da,un

P  
*ff* Per - do-ni,a te,il Si - gnor! Trop-po cru - del! Trop-po cru - del! Trop-po cru -

G  
ho giu-ra - to Ciel! giu - rò man-fer-rò man-fer-rò

CI - T  
*f* An - cor la flot-ta ve *ff* An - cor ne - ta An - cor mi - nac - cia\_a  
An - cor

CI - B 1  
An - cor An - cor An - cor

CI - B 2

189 *l'istesso movimento*

D re - mo an - cor! an - cor!

F det - to, al al cor al cor

P dell' Per - do - ni\_a te il Si - gnor!

G il giu-ro, io man - ter - rò An - cor ve - ne-ta An-cor a mi-nac-cia\_a

CI-T noi? An - cor mi - nac-cia\_a noi? An - cor

CI-B 1 An - cor mi - nac-cia\_a noi? An - cor

CI-B 2

193

D Ad-di - ol..

F Ad - di - ol.. Ohi - me!

P Ad-di - ol.. Ad-di - ol..

G noi? An - cor

CI-T *p* An - cor

CI-B 1 *p* An - cor Ma la flot-ta ve - ne-ta An - co-r\_a mi-nac-cia\_a

CI-B 2

**Allegro non troppo**

197 (Delia e Paolo si allontanano attraverso gli scogli e scompaiono Scendenta verso il mare)

D

F (a Gajolo)  
Or mi sor-reg - gi...

P

G (a Paolo e Delia)  
An - dian

CI - T  
An - dian

CI - B 1  
noi? An-dian

CI - B 2

203

*rall.*

D

207-210

F (salgono sopra uno scoglio)

A quel-lo sco - glio Gui - da - mi...

P

G

CI-T

CI-B 1

CI-B 2

213 **Andante moderato**

(declamato guardando e additando verso il mare)

Ec-co... al-leg - no\_as-cen - do-no... Pao - lo... per sem-pre\_ad - di - o

*p* scialte

Ciel!

*p* scialte

Ciel!

*p* scialte

Ciel!

218

D

F

P

G

Cl-T

Cl-B 1

Cl-B 2

Si, os - cu - ra, il guar - do mi - o Nol... ri - ve - drò mai

el - la va - cil - la... e muor!...

el - la va - cil - la... e muor!...

el - la va - cil - la... e muor!...

221 *smorzando*

D

F  
più!... Ah!

P  
(un grido e crepa...tronca cadel e stinta nelle braccia io Gajolo)

G  
Mor - ta! (Deponendo la alma in terra) Vene - zia... o - ra ti

CI - T  
Mor - ta!

CI - B 1  
Mor - ta!

CI - B 2

225

D

F

P

G

CI-T

CI-B 1

CI-B 2

sfi - do... Su que - sta sal - ma, un gri - do Di ven-det-taj-nal - zia - mo:

*ff*

Ven-  
*ff*

Ven-

228

D

F

P

G

CI-T

CI-B 1

CI-B 2

(tutti accorrendo in massa al prascenio ed alzando i ferri) *ff*

al-  
*ff*

det - ta! al - l'ar - mi! al mar!... al-  
*ff*

det - ta! al - l'ar - mi! al mar!... al-

233 **Allegro vivo** *affrettando*

D

F

P

G

CI-T

CI-B 1

CI-B 2

l'ar - mi! al mar!

l'ar - mi! al mar!

l'ar - mi! al mar!

3 9

236-238 239-247

Violino I

1<sup>o</sup> ato

Violino I

# Fosca

ópera em quatro atos

Libretto de  
Antonio Ghislanzoni

A. Carlos Gomes

## Preludio

**Allegro molto, vivace**

10  
2-11

17 2 2 2  
13-29 30-31 32-33 34-35

cupo  
sotto voce

*pp*  
cupo assai

39

45

*pp*

51

*ff* tutta forza

61

*pp*

*rall.*

24 3

72-95 96-98

**Andante moderato**

con sord.

100

*ppp* *espress. molto*

4

104

4

110

*ppp*

**Lo stesso movimento**

115

3

116-118

119

4

123-126

*ff*

2° ato

10: Scena d'Amore e Duettino

Andante mosso    Allegretto (♩. = 92)

con sord.    divisi    meno

1-2    ppp    ppp

8    come prima    2    div.    ppp

9-10

15

Andante tranquillo (♩ . = 58)

12

17-28

*pp* *dim.* *perdendosi* *ppp*

35

*p* *pp* *divisi*

41

*pp*

7

46-52

*pp*

59

pizz.

*pp*

65

71

2

74-75

76 *molto legato*

*p*

82

*pp* *sotto voce*

87 *divisi*

*p* 7 90-96

97

*pp*

103 *divisi*

*p*

108

112 *8va*

117 *(8va)*

120 *uniti*

124 *un poco più animato*

129

134

11: Dialogo e Canzone

1 *Andante* (♩ = 72)

3

6-9

**Un poco più animato** (♩ = 100)

10

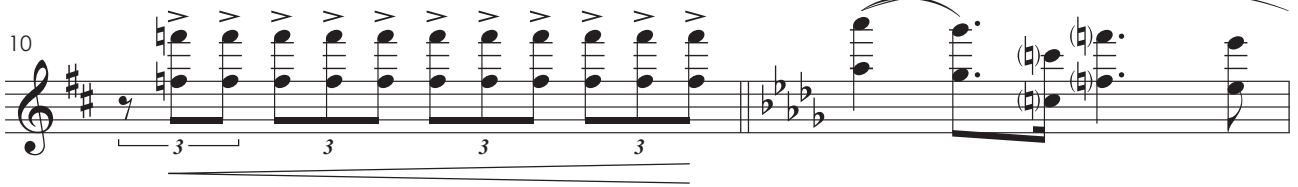

12

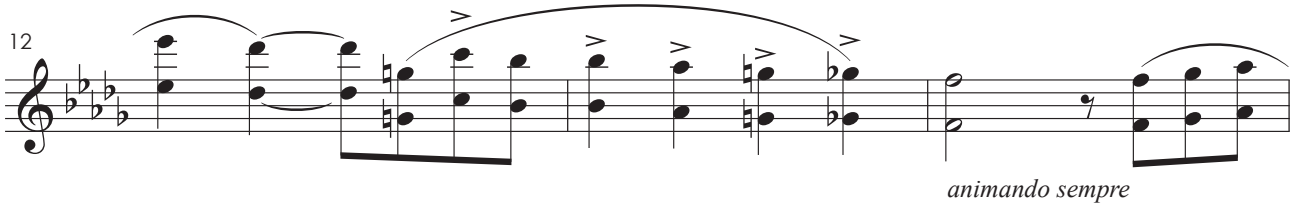

*animando sempre*

15

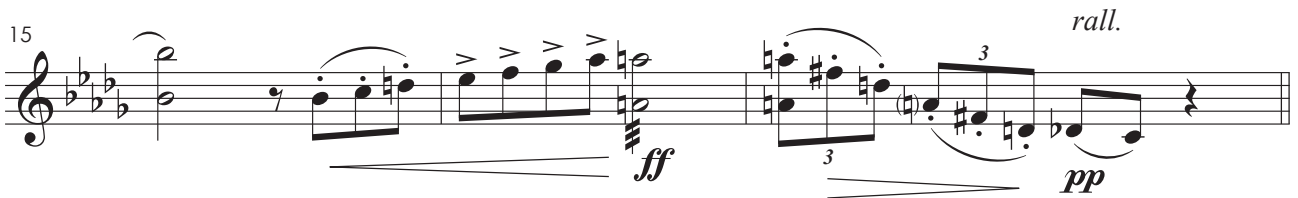

*rall.*  
*ff* *pp*

18

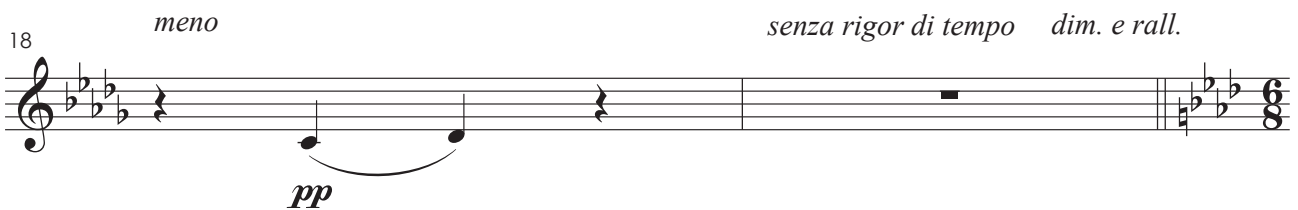

*meno* *senza rigor di tempo* *dim. e rall.*  
*pp*

20

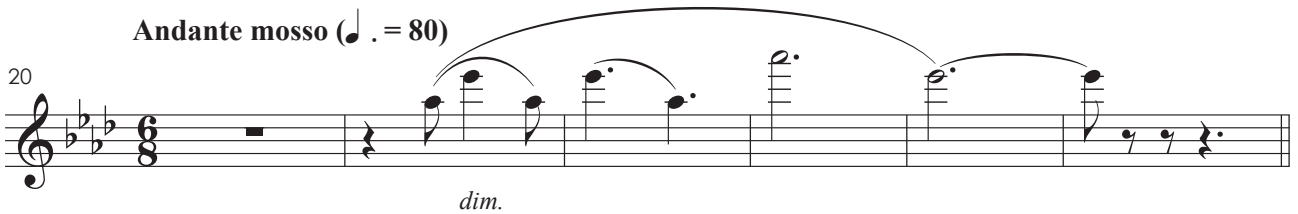

**Andante mosso** (♩ . = 80)  
*dim.*

26

**Allegretto pastorale** (♩ = 108)

30

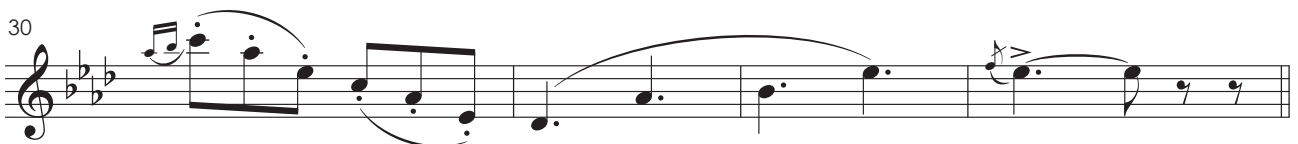

34 **Poco più animato** (♩ = 152)  
*p staccato*

38 **Agitato**  
*f pp staccato*

43

47 **Animato**  
*ff*

53

60 **Allegretto mosso deciso**  
(♩ = 152)  
*ff molto energico*

63 *pizz.* *vuota*  
*p*

12: Cena IIª

Andante mosso (♩ = 88)

1

*f* *brillante* *p*

5

9

*f* *p*

13

*legato*

17

22

*f*

26-28

**Allegretto risoluto** (♩ = 126)

29

*f* *ff*

**Allegretto marcato** (♩ = 96)

34

*f*

38

*ritenuto*

*p*

42

44-45

46

*p*

50

*ritenuto* *rall.*

*p*

54

*risoluto*

*p* *f* *f* *p* *staccato*

59

*p*

63

3 3 3 3 3 3 *f* 3 *uniti*

67

*cresc. sempre* 3 3 3 3 *stentate e pesante*

**Animato, 1º tempo**

71

*ff*

75

*p* *rit.* 3 3

79

*animando sempre* *legg.* 3 3

83

*affrett.* *ff* *sffz*

89

*ff* *f*

## 13: Terzetto

**Allegretto**

1

*p* scherzoso

6

*f*

*sciolte*

1º tempo

10

*f* *p* *p*

17

*f* *p*

22

27

31

*rall.* *ritenuto*

35 **Lento**

*p*

39 **Andante mosso (♩ = 152)**

*espress.*

43

*f* *affrett.* *dim.* *p*

48 *l'istesso tempo*

**13**  
49-61

62

*p* **2**  
66-67

Cantabile (♩ = 160)

68 *p*

72

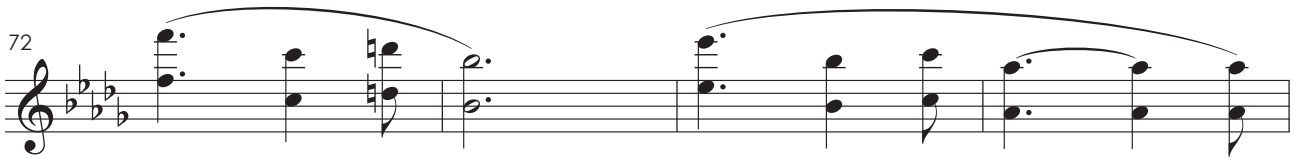

76

80 *f* *pppp dolcissimo*

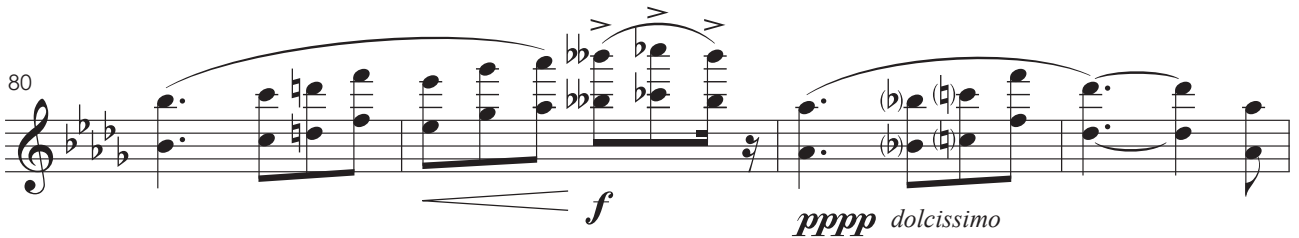

84

88 *f* *pppp dolcissimo*

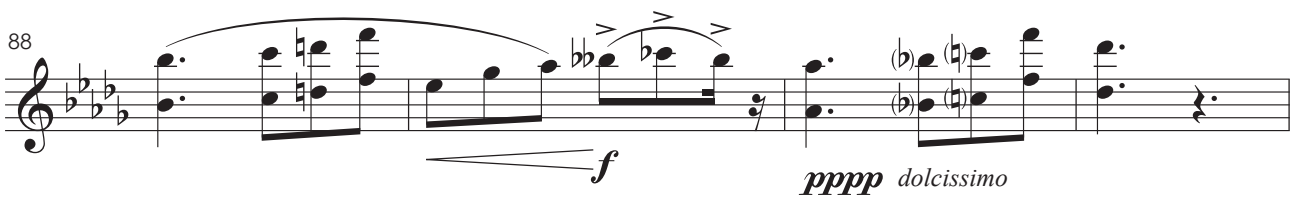

*affrett.* *poco rit.*

6 2 2

92-97 98-99 100-101

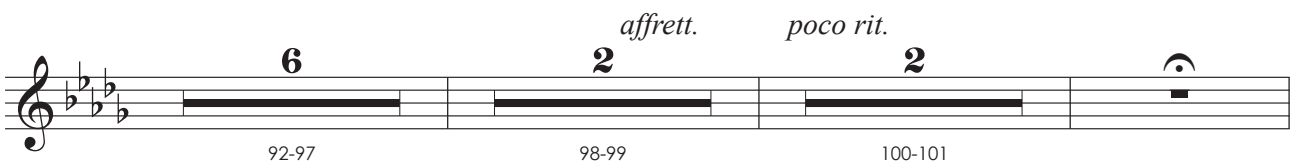

103 *pp*

## 14: Cena e Frase

1 **Andante come prima**

4

6

9

11

12 **Come prima, ma un poco meno mosso**

16

20

24

28

32

38

41

**L'istesso movimento**

44 *sulla 2ª corda*

*p*

**Più lento**

48

*p*

**Andante espressivo**

52

*p*

56

*f* *p*

*poco più mosso*

62

*ff* *ff*

66

*ff* *ff*

## 15: Duettino

1 **Allegro marcato** (♩ = 100)

**ff** *tutta forza e con violenza* **sf** **ff** **sf**

3 **4**  
5-8

9 *sulla 4ª corda*  
*espressivo e legato*  
**pp** *staccato*

11 *staccando*

14 **p** **pp dim.**

17 *a tempo*  
**ff** *tutta forza* **sf** **ff** **sf** **ff** **sf**

20 *misurato* *risoluto*

*pp*

**Allegro deciso marcato** (♩ = 168)

5

24-28

*p* *fp* *f*

33

*ff* *tutta forza* *sf*

**Allegretto**  
punta d' arco

37

*pp* *staccatissimo*

6 6

39

6 6 6 6 3

41

3 3 3 3 3 3 3 3

*sciolte*

**Andante** *rall.*

44

*p*

## Andante mosso animato (♩ = 92)

48-51

*f*

*f* 3

55-57

*p dolce*

60-63

4

64

69

3

*f*

72-73

2

74-75

2

*poco rit.*

## Risoluto (♩ = 144)

76

*f*

*ff*

## 16: Passaggio degli sposi

## Allegro giusto

1-5

*pp*

*p dim.*

10-11

2

Andante pastorale

24

12-35

*ppp*

40

*pp* *p*

48

*pp*

51

55

59

*ff* *f*

63

*pp*

68

*f*

72

*meno mosso assai*

82

77-79 *ff* *poco rit.*

84 *pp* *dim.* 1º tempo

88 *pp* *Allegro giusto* *più mosso*

97-98 *f* *f* *p* *col canto* 2

108 *dim.* *poco rit.*

17: Aria

**Allegro giusto ritenuto**

1

*p*

5

*f sf p dim.*

8

8-15

16

*f sf ff*

20

*p f pp*

*rall. e dim*

25

*p f p*

*Andante mosso espressivo divisi*

31

*pp p*

*uniti*

2

38-39

*p*

*pp sotto voce*

43

47

**Andante**

*pp cupo sotto voce*

53

4

59-62

*p* *espress.*

divisi

67

*pp*

*dim.*

72

*ritenuto* *rall.* *rall.*

76 **1º tempo**

*p espress.*

*mf*

*col canto*

*p*

18: Gran Scena e Coro nella Chiesa

**Allegro mosso marcato**

1

16

3-18

**Andante mosso**

15

20-34

35 *ritenuto*

*p*

37

*mf*

39

*f*

41

43

*ff*

46-48

8

49-56

57

*ff*

60 *pp* *p* *f*

64 *p* *f* *pp*

67 *dim.*

71 *ff* *ff*

75 *pp*

76-77

*Si omette l'ultima battuta*

# 19: Gran scena – Finale secondo

**Allegro giusto**

5

1-5

6

*pp*

8

10

12

14

*ff*

19

*p*

21

24

*p*

31

**Allegro agitato**

32-38

42

*ff* *p*

49

**L'istesso movimento in quattro**

*simile*

54

*pp* *f*

58

*pp* *f*

62

**1º tempo**

*pp* *p*

6  
66-71

76

83

89

**L'istesso movimento**  
un poco ritenuto  
95  
affrettando

102

107

6

111-116

118 **Agitato** *col canto*

*f*

121 *vuota* *col canto*

*ff*

124 *a tempo*

*ff*

128 **Allegro moderato cantabile**

*p*

135 *divisi*

*ff*

139 *col canto*

*ff*

**Allegro marcato**

143 *f* *ff*

147 *a tempo pizz.* *rall.*

152 **Allegro** *pp* arco *f*

156 *ff* *ppp*

161 **3** 166-168

169 *pizz.* *pp*

**Andante** **8** arco *ff* 173-180

184

190 *animando*

*rall. col canto*  
4  
196-199  
*cresc. sempre*  
*ff*

**Presto vivo**  
207  
*ff*

214  
*ff*

221  
*ff*

228

235

241

247  
*ff*

252  
*8va*  
*L' stesso movimento un poco ritenuto e agitato*

258

*pp*

**Allegro deciso**

263

*f*

267

270

274

**Allegro giusto**

8

279-286

287 *espress.*  
*p*

291

296

301  
*ff*

305  
*ppp* *energico*  
*f*

312 *poco più mosso*  
*ff* *ff*

317  
*ff*

323 *stentate*

*ff* 327-328

330 *grandioso marcato*

*ff*

338 *secca* *vuoto ma in tempo*

*f* 342-343 344-346

347 *poco rall.* **1º tempo** **Allegro giusto**

*ff* *pp*

354

356

358

2

361-362

*deciso*

*p*

365

*ff*

369

*ff*

372-375

Andante

5

376-380

*ff*

383

*pesante*

1º tempo grandioso

386

388

391

393

398

401

2º ato

2° ato

10: Scena d'Amore e Duettino

Andante mosso    Allegretto (♩. = 92)

con sord.    divisi    meno

1-2    *ppp*    *ppp*

8    *come prima*    *div.*    *ppp*

9-10

15

**Andante tranquillo** (♩ . = 58)

**12**

17-28

*pp* *dim.* *perdendosi* *ppp*

35

*p* < > *pp* *divisi*

41

*pp*

**7**

46-52

*pp*

59

*pizz.*

*pp*

65

71

**2**

74-75

76 *molto legato*

*p*

82

*pp* *sotto voce*

87 *divisi*

*p* 7 90-96

97

103 *divisi*

*p*

108

112 *8va*

117 *(8va)*

120 *uniti*

*p*

124 *un poco più animato*

*mf* *ff grandioso*

129

*ppp espress.* *dim.*

134

*mp* *dim.* *ppp*

11: Dialogo e Canzone

1 *Andante* (♩ = 72)

*p*

3

6-9

**Un poco più animato** (♩ = 100)

10

12

*animando sempre*

15

*rall.*

*ff* *pp*

18

*meno* *senza rigor di tempo dim. e rall.*

*pp*

20

**Andante mosso** (♩ . = 80)

*dim.*

26

30

34 **Poco più animato** (♩ = 152)  
*p staccato*

38 **Agitato**  
*f pp staccato*

43

47 **Animato**  
*ff*

53

57 **Allegretto mosso deciso**  
(♩ = 152)  
*ff molto energico*

63 *pizz.* *vuota*  
*p*

12: Cena IIª

Andante mosso (♩ = 88)

1

*f* *brillante* *p*

5

9

13

17

22

*f* 26-28

**Allegretto risoluto** (♩ = 126)

29

*f* *ff*

**Allegretto marcato** (♩ = 96)

34

*f*

38

*ritenuto*

*p*

42

44-45

46

*p*

50

*ritenuto* *rall.*

*p*

54

*risoluto*

*p* *f* *f* *p* *staccato*

59

*p*

63

3 3 3 3 3 *f* 3 *uniti*

67

*cresc. sempre* 3 3 3 3 *stentate e pesante*

**Animato, 1º tempo**

71

*ff*

75

*rit.*  
*p*

79

*animando sempre*  
*p* 3 3 *legg.* 3 3

83

*affrett.*  
*ff* *sffz*

89

*ff* *f*

## 13: Terzetto

**Allegretto**

1

*p* scherzoso

6

*f*

*sciolte*

1º tempo

10

*f* *p* *p*

17

*f* *p*

22

27

31

*rall.* *ritenuto*

35 **Lento**

*p*

39 **Andante mosso (♩ = 152)**

*espress.*

43

*f* *affrett.* *dim.* *p*

48 *l'istesso tempo*

**13**  
49-61

62

*p* **2**  
66-67

Cantabile (♩ = 160)

68

*p*

72

76

80

*f*

*pppp dolcissimo*

84

88

*f*

*pppp dolcissimo*

*affrett.*

*poco rit.*

92-97

98-99

100-101

103

*pp*

14: Cena e Frase

1 **Andante come prima**

12 **Come prima, ma un poco meno mosso**

16

20

24

28

32

38

41

**L'istesso movimento**

44 *sulla 2ª corda*

*p*

**Più lento**

48

*p*

**Andante espressivo**

52

*p*

56

*f* *p*

*poco più mosso*

62

*ff* *ff*

66

*p*

## 15: Duettino

1 **Allegro marcato** (♩ = 100)

**ff** *tutta forza e con violenza* **sf** **ff** **sf**

3 **ff** **sf**

4

5-8

9 *sulla 4ª corda*  
*espressivo e legato*  
**pp** *staccato*

11 *strisciando*

14 **p** **pp dim.**

17 *a tempo*  
**ff** *tutta forza* **sf** **ff** **sf** **ff** **sf**

20 *misurato* *risoluto*

*pp*

**Allegro deciso marcato** (♩ = 168)

5

24-28

*p* *fp* *f*

*p* *fp* *f*

33

*ff* *tutta forza* *sf*

*ff* *tutta forza* *sf*

**Allegretto**  
punta d' arco

37

*pp* *staccatissimo*

6 6

*pp* *staccatissimo*

39

6 6 6 6 3

6 6 6 6 3

41

3 3 3 3 3 3 3 3

*sciolte*

*sciolte*

**Andante** *rall.*

44

*p*

*p*

## Andante mosso animato (♩ = 92)

48-51

55-57

*p dolce*

60-63

64

69

72-73

74-75

*poco rit.*

## Risoluto (♩ = 144)

76

*f*

*ff*

## 16: Passaggio degli sposi

## Allegro giusto

1-5

*pp*

*p dim.*

10-11

Andante pastorale

24

12-35

*ppp*

40

*pp* *p*

48

*pp*

51

55

59

*ff* *f*

63

*pp*

68

*f*

72

*meno mosso assai*

82

77-79 *ff* *poco rit.*

84 *pp* *dim.* 1º tempo

88 *pp* *Allegro giusto* *più mosso*

97-98 *f* *f* *p* *col canto*

108 *dim.* *poco rit.*

17: Aria

**Allegro giusto ritenuto**

1

*p*

5

*f sf p dim. p*

8-15

16

*f ff*

20

*p f pp*

*rall. e dim*

25

*p*

**Andante mosso espressivo** *divisi*

31

*pp*

*uniti*

2

38-39

*p*

*pp sotto voce*

43

47

**Andante**

*pp cupo sotto voce*

53

4

59-62

*p* *espress.*

divisi

67

*pp*

*dim.*

72

*ritenuto*

*rall.*

*rall.*

76 **1º tempo**

*p espress.*

*mf*

*col canto*

*p*

83

90

96

18: Gran Scena e Coro nella Chiesa

**Allegro mosso marcato**

1

16

3-18

**Andante mosso**

15

20-34

35 *ritenuto*

*p*

37

*mf*

39

*f*

41

*f*

43

*ff*

46-48

49-56

8

57

*ff*

60 *pp* *p* *f*

64 *p* *f* *pp*

67 *dim.*

71 *ff* *ff*

76-77 *pp*

*Si omette l'ultima battuta*

# 19: Gran scena – Finale secondo

**Allegro giusto**

5

1-5

6

*pp*

8

10

12

14

*ff*

19

*p*

21

24

*p*

31

**Allegro agitato**

32-38

42

*ff* *p*

49

**L'istesso movimento in quattro**

*simile*

54

*p*

58

*pp* *f*

62

**1º tempo**

*pp* *p*

6  
66-71

76

83

89

L'istesso movimento  
un poco ritenuto  
95  
affrettando

102

107

6

111-116

118 **Agitato** *col canto*

*f*

121 *vuota* *col canto*

*ff*

124 *a tempo*

*ff*

128 **Allegro moderato cantabile**

*p*

135 *divisi*

*ff*

139 *col canto*

*ff*

**Allegro marcato**

143 *f* *ff*

147 *a tempo pizz.* *rall.*

152 **Allegro** *pp* arco *f*

156 *ff* *ppp*

161 **3** 166-168

169 *pizz.* *pp*

**Andante** **8** arco *ff* 173-180

184

190 *animando*

*rall. col canto*  
4  
196-199  
*cresc. sempre*  
*ff*

**Presto vivo**  
207  
*ff*

214  
*ff*

221  
*ff*

228

235

241

247  
*ff*

252  
*ova*  
*L' stesso movimento un poco ritenuto e agitato*

258

*pp*

**Allegro deciso**

263

*f*

267

270

274

**Allegro giusto**

8

279-286

287 *espress.*  
*p*

291

296

301  
*ff*

305  
*ppp* *energico*  
*f*

312 *poco più mosso*  
*ff* *ff*

317  
*ff*

323 *stentate*

*ff* 327-328

330 *grandioso marcato*

*ff*

338 *secca* *vuoto ma in tempo*

*f* 342-343 344-346

347 *poco rall.* **1º tempo** **Allegro giusto**

*ff* *pp*

354

356

358

2

361-362

*deciso*

*p*

365

*ff*

369

*ff*

372-375

Andante

5

376-380

*ff*

383

*pesante*

1º tempo grandioso

386

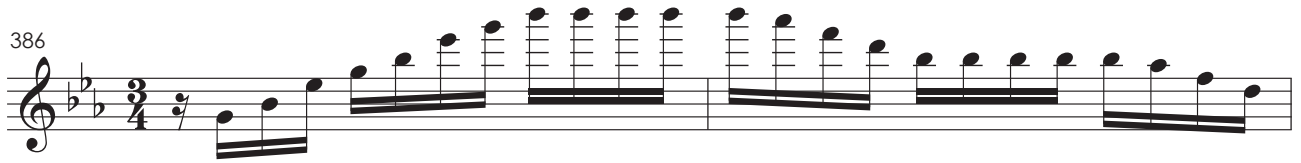

388

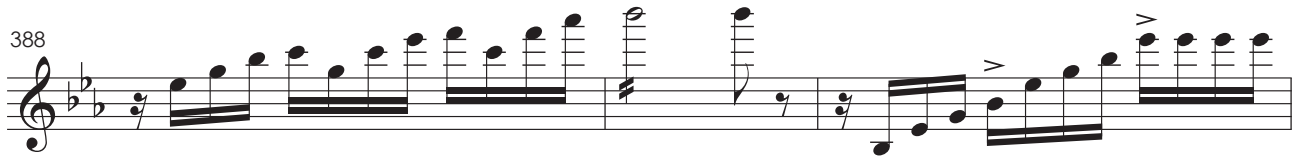

391

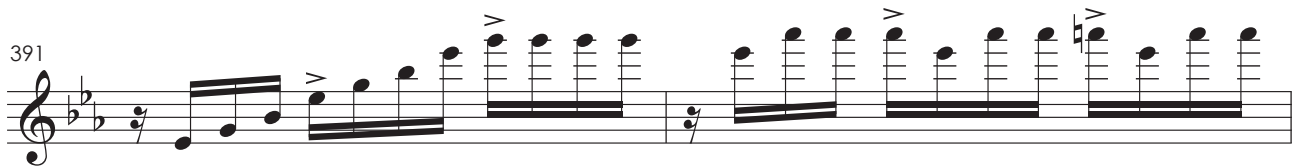

393

398

401

3<sup>o</sup> ato

3º ato

20: Cena ed Aria

Allegro mosso                      pizz.

9

1-9

*p*

15

21

arco

*p*

28

4ª Corda

*espress.*                      *cresc. sempre*                      *f*                      *dim.*

34

[o próximo compasso é de pausa]

*dim. sempre*

**Allegro giusto**

4  
37-40

*ff* *p*

46

*f*

**Un poco meno mosso**

53 **Calmo**

*p* *sf* *p*

**Allegro mosso poco agitato**

62

*pp*

66

71

*pp*

77

*f* *ff*

82

*sotto voce*

[o próximo compasso é de pausa]

*ppp*

86 **Lento**

ff pp

90 **Lento** pizz. **4**

p 93-96

97 arco **3**

101-103

104

110

116 **Um poco più mosso**

pp cresc.

**Sempre in tempo marcato** **Lento**

**5** **2**

123-127 128-129 pp

**Andante espressivo**

132-133 *col canto* *pp*

**Allegro agitato**

140 *f*

144 *p*

150 *arco*

*col canto*

155-156

*div*

163 *unis.*

*unis.*

168 *quasi affrett.* *riten. Col Canto*

*p* *p* *riten. Col Canto*

175

*p*

21: Scena e Duetto – Orfana e Sola nel materno tetto

Andante sostenuto

*p* *col canto* < *sfz* > < *sfz* >

Scena II<sup>a</sup>

Allegro deciso

7

*f* *f* *fp* *marcato*

14

*ff* *p*

Allegro giusto

21

26

div.

31 *unis.*  
*ff*  
35-36 **2**

37 *Deciso*  
*ff* *p* *pp*

42 *p* *div.*

48

52 *dim.* *unis.* *f*

57 *con fuoco*

60

63 **Meno mosso** *rall.*

*f* *f* *p* *p* *p* *p*

69 **Andante moderato**

*p* *p* *dim.*

**Andante sostenuto**

20

72-91

*p*

98 *un poco affrett.* *rall.*

*p* *p* *p* *p* *p*

103 **Animato e marcato**

*p* *p* *p* *p*

107 *cresc. sempre* *pp stacc.*

*p* *p* *p* *p* *p*

112 **largamente**

*p* *p* *p* *p* *p*

**Iº Tempo un poco più animato**

117

*p* *espress.*

122

126

*pp*

130

*rall.* *4* *riten. Col Canto*  
132-135

137

**Allegro non troppo** *agitando poco a poco*

141

146

*rall.*

4

151-154

*p*

**Allegretto agitato un poco**

158

*rall. col canto a tempo*

163

167

172

179

**Un poco meno mosso**

185

190

193

**Grandioso**

*ff*

197

*ppp*

*dim. molto*

200

204

*ritenuto*

*pizz.*

*pp*

*col canto*

208-212

22: Coro

**Andante giusto**

**12**

1-12

13 arco

*f* *f* *pp* sotto voce

17

*p*

**Andante mosso, ma poco**

22

*p* espress. *p*

26

*f*

**un poco agitato**

30

*f*

**Poco più mosso**

35

*f* *p*

39 *rall.*

*p*

43-44

**Allegro mosso**

46-47

*p*

55

*f* *p*

63

*cresc.*

70

*f*

78

86

92-93

94

*pizz.*

*p* *poco rall.*

95-97 99-101 103-107

**Iº Tempo**  
arco

110 *p* *espress.*

114 *p* *f*

118-120 *pp*

124-126 *pp*

23: Scena e Duetto – Tu la nevrarai negli impeti

*p*

**Andante un poco mosso**

7

12

*fp*

16

**Presto**

19

Col Canto

Lentamente

5

20-24

25

In tempo

pizz.

*p* espressivo

28-29

24

Andante marcato

4

arco

1-4

*p*

*col canto*

9

(dopo la parola)

*p*

*p* stacc.

12

*pp* *col canto*

**Moderato**

4

16-19

*p*

22

*f* *fp* *cresc. molto* *rall.* *p*

**Andante espressivo**

26

9

27-35

*p* *p espressivo*

38

*animando un poco*

*animando un poco*

42

*affrettando un poco*

*ff* *p*

46

*p*

49 **animato**

52 *rit.*

56 *riten. Col Canto* **Presto** **Iº Tempo**

60 *rall.*

64 **Più mosso ma andante**

68 **Allegro** *poco rall.*

73 **Andante mosso assai, quasi allegretto** *riten. Col Canto*

77

80

div.

*ff* *pp* sciolte

83

86

unis.

*dim. molto* *p marcato*

89

92

95

div.

*pp* *f* *ff* *pp*

98

100

104

108

113

**Allegro non troppo**

118

123

Iº Tempo

127

*ff pp ff pp*

Allegro mosso

130

*ff*

131-132

133

*ff*

136

*p rfz p cresc. sempre*

139

*f ff rall.*

144 *a tempo*

*p*

146

*f*

149 **Meno mosso assai**

*ff* *p*

154

159 **Deciso**

163

168 **Fine dell'atto III°**

4<sup>o</sup> ato

4° ato

25: Cena e Strofe

1 **Andante giusto**  
4ª corda

*p espressivo*

5

*dim. pp*

9

*ff*

12

*pp*

17

20

24-25

29 *come prima*  
4ª corda

33

36

40

26

*un poco stentato*

1

2

4-5

6

*p*

11

*p* *sotto voce sciolto*

*p*

**1º Tempo**

*un poco affrettando*

4

arco

16-19

**Lentamente**

22

*sfz*

*p*

5

26-30

**Allegretto molto**

31

*p*

*sfz*

35

*f* *p*

37

*p* *f*

39

*ff* *p*

**Allegretto marcato**

42

*ff* *p* *tr* *sf*

48

*p* *poco rall.* *col canto*

**1º Tempo**

51

*f*

61

*ff*

67

*p* *sfz*

72 **Andante**

*p*

77

*sfz*

81 **1º Tempo, Agitato**

*f*

85

*ff* *p*

89 *col canto* *un poco riten.* *rall.* **1º Tempo, come prima**

*p*

95

*p* *tr* *sf*

99

*p*

103

*rall.* *col canto* 1º Tempo

108

*f*

115

*ff*

27: Cantabile – Gajolo

1

2

2-3

*p*

5

Moderato

*p*

9

*p*

12

sotto voce

Presto

*pp*

*f*

17

mosso

*ff*

3

3

3

Andante cantabile

21

*p* *pp*

24

*p* *pp*

28

*sfz* *f*

32

*pp* *dim.*

1º Tempo

36

*p*

39

*un poco animato*

*ff marcato*

45

*p*

## 28: Invettiva – Coro

## Andantino mosso

1

pp ff 3

5

*ff* a piacere

## animato il tempo

3

9-11

## Allegro deciso

12

f 3 3 3 3 3

15

f 3 3 3 3

17

ff

**Allegro giusto**

20

sotto voce

*ppp*

23

26

*f*

29

*ff*

33

*ff*

38

41

45

*f*

49 *poco rall.* **1º Tempo**

53 *p*

57 **1º Tempo**

*dim.* *pp* *sotto voce*

65 *f*

69 *ff*

73 *ff*

77

81 *p*

85 *dim. assai*

92-93

***ff*** deciso

***f***

## 29: Scenetta – Cambro

*cadenza a piacere*    *un poco affrettando*    *ritenuto*    **Andante espressivo**  
 Due soli 1.

**4**    **2**    **3**

1-4    5-6    7-9

***pp***

12

16

*poco riten.*

21

*rall.*    *come prima*

25

*con più moto*

30

**Lento**

3 tutti

34-36

41 **Due soli**

44-45

**Andante moderato** 3 *accel.* **Allegro agitato** *presto*

46-48

*p* *f*

53 *meno assai* *poco rall.*

*p* *f* *p*

58 **Andante moderato**

62 *smorzando* *rall.*

*mf* *p*

67 *col canto*

*p* *p espress.*

71

*f*

76

*dim.* *perdendosi*

30: Romanza

Lentamente

1

*4*  
*2-5*

6 *un poco più animato*

*p* *p* *rall.*

11 *in tempo animato*

*f* *dim.* *poco rit.* *col canto* *rall.*

14 *rit.*

17 *riten.*

*dim.* *p* *f deciso*

20-21

*un poco affrettando* *riten.*

4 2

22-25 26-27

3/4

30 **Andante molto**

34

38

4

39-42

43

*p espress.*

47

*pp animato* *ff* *rall. col canto*

53

*pp dolce* *più mosso* *riten.* *più mosso*

58

*riten.* *p* 2 60-61

64

1º Tempo

*pp*

68

72-75

*p espress.* *pp animato*

82

*ff* *col canto* *rall.*

86 *pp dolce*

91-92 *p*

96-97 *p*

101-102 *un poco più mosso*

103-104 *riten.* *p*

31: Gran scena – Quartetto finale

1 *Andante mosso*

3 *f*

3 *f*

3 *p*

7 *a piacere*

*f* *f*

12 *in tempo un poco meno mosso*

*p* *f*

17 **Moderato** *pizz.* **Andante espressivo**  
arco **6**

*p* 20-25

26 arco

*p* *espressivo*

28

30

33-34

35 *smorzando*

*pp* 38-39

40 **Lento**

44 **ff** **ff** **p** *smorzando*

49 **p espress.**

56 **Presto deciso** **Allegro mosso** *sialte*

60 **molto stacc.**

63

66 **f** [próximo compasso é pausa]

69

*p* *leggieris. staccate*

72

*ff* *deciso* *rall.* *p*

77

**Allegro**

6 6 6 6

79

3 3 3 3 3 3 3 3

81

**Allegro più mosso energico**

*f* *ff*

84

*p*

88

*ff*

91

3 3 3 3

93

*ff*

96

*ff* *p dim.*

100

103

*p* *f* *f* *f*

107

111 *meno mosso*

*mf* *pizz.* *p* *rall.*

115 **Andante**

*pizz.* *f* *f* *arco* *mf* *riten.*

**Allegro un poco agitato**

121

*p*

124

*f* *pp*

128

132

136

*poco rall.*

**Andante espressivo**

141

con sordine

*p* legato

144

3

146-148

149 *Andante*  
*div.*

*p sfz sfz*

152

156 *animando*

*pp sfz sfz*

160 *uniti*

*marc. f*

164

*dim. pp*

168

*3*  
170-172

173

*p espress.*

177 *pizz.* **3**  
180-182

183 *senza sordine arco*  
*ff*

187

191 *l'istesso movimento*  
*pp*

197 *Allegro non troppo*

201

205

209 *rall.*  
*pp*

**Andante moderato**

213

*ppp*

217

221

*smorzando*

*f* *p*

224

7  
225-231

**Allegro vivo**

233

*ff* *affrettando*

240

244

Violino II

1<sup>o</sup> ato

Violino II

# Fosca

ópera em quatro atos

Libretto de  
Antonio Ghislanzoni

A. Carlos Gomes

## Preludio

**Allegro molto, vivace**

40 pizz. arco

41-43

*pp*

48 div.

53 uniti

*ff* tutta forza

62

71

*pp*

77

12 3

84-95 96-98

*rall.*

**Andante moderato**

100

div.  
con sord.

*ppp* *espress. molto*

108

*ppp*

**Lo stesso movimento**

115

**3**

116-118

119

123-126

**4**

*ff*

1° ato

Preludio: Scena – Gajolo e coro

Allegro energico

4  
1-4

1: Scena – Gajolo e coro

Allegro mosso

1  
*p*

4  
*Si alza la tela*

7

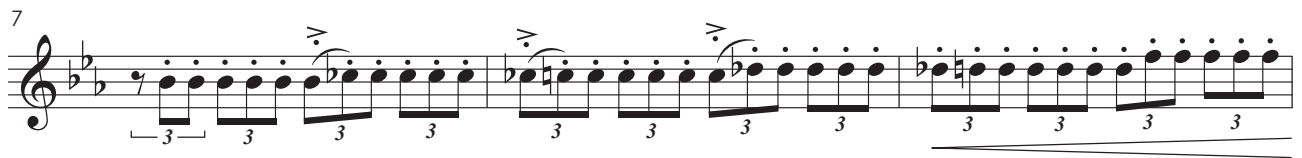

10

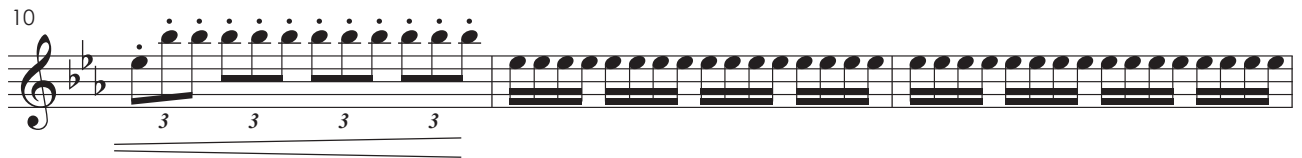

13

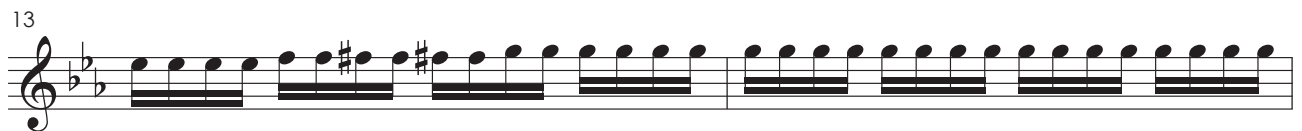

15

18

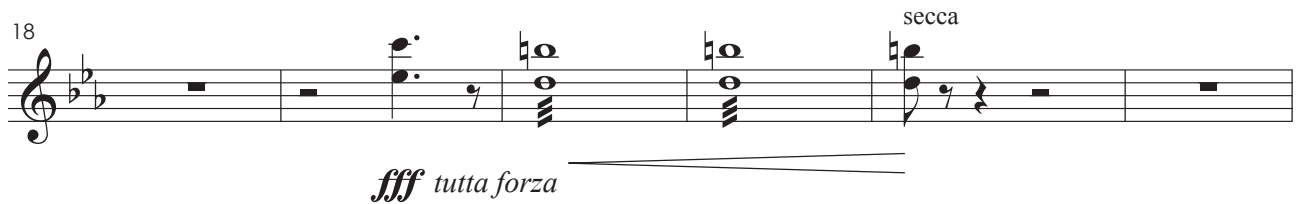

*fff* *tutta forza*

24

29

34

40

*Si alza la tela*

46

50

55

60

65

68

71

74

82-86

89

93

97

2

1

6

Andante mosso

12

17

22

26

*f* *f*

31-33

*p*

Andante religioso

40-41

*p*

44

47-49

Allegro deciso

50-53

*f* *f*

Andante

58

*p* *p*

poco riten.

64

*pp*

Allegro mosso

69

*pp* *f*

76

*pp* *pp*

82

*f*

87

*ff*

90

*ff*

93

*ff*

96

*f marcato*

99

*f*

102

*f*

105

*f*

110 *meno mosso*

*p*

114 **Allegro deciso**

*f*

119

*p*

124

128

*ff*

132 *meno mosso*

*f*

2

133-134

*ff marcato*

**Andante**

4

*tutto voce*

7

137-140

*ppp*

143-149

**Allegro deciso**

150

154

157

161

166

**3: Cambro**

**Andante**

*pizz.*

*arco*

*più mosso*

*a tempo*

**Andante mosso**

13

18

22

26

31

4

1

**Lentamente**

8

13

17

**Andante animato assai**

21

**Allegro deciso**

25

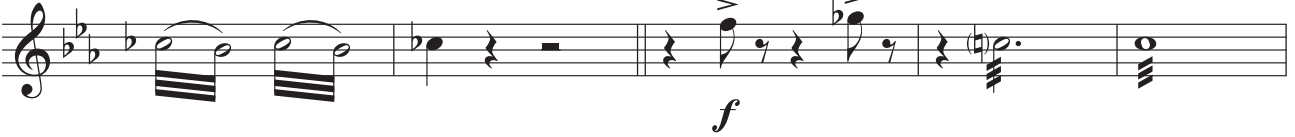

30

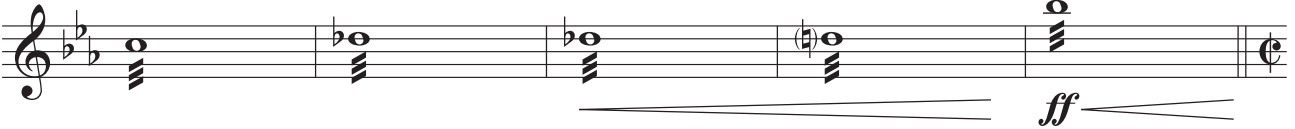

**La stejis movimento in due**

35

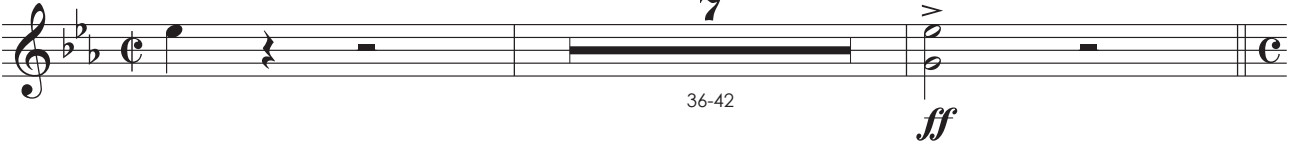

**Come prima**

44

## 5: Preghiera

Allegro

1

*p*

Andante div.

4

*p*

divisi

8

*p*

13

*pp* *f* *ppp*

17

*pp*

22

*ff* *p* *dim.*

28

*f* secca

6

**Allegro deciso come prima**

4  
1-4 *ff* 7-13 *ff*

15 2  
17-18 *sfz*

23 3  
26-28 *sfz*

29 2  
33-34

35 3 3 *f* 3

38 *pp* 3 3 3 3

**Allegro deciso**

41

46

49

53

**Allegro deciso**

57

68

73

77

*ff*

82

*ff*

87

*ff* secca

7: Aria-Cambro

11

*p* *fp*

16

*f*

Andante mosso espres.

19

*f*

23

27

31

*più mosso*

35

37

39-40

*pizz.*

44

*arco*

48

*p* *f* *ff* *f*

53

**Presto**

4

55-58

59

**Andante** pizz.

64

*f*

68

*pp* *mf*

71

*ff*

74

*pp* leggerissimo

79

86 **Presto** *rall.* **Andante**

95

100 *rall.*

103 **1º Tempo** pizz. *p*

107

110

113 pizz. arco

117 *ff* *ff*

121 *sffz*

## 8: Scena e Dueto

Andante espressivo

8

1-8

9 *sf* > *sf* > *pp* *uniti*

14

Allegro mosso

14 *f*

17

*col canto*

4

19-22

*f deciso*

**Allegro giusto**

26

*p*

30

34

38

*p*

43

48

*poco rall.*

*poco rall.*

**Andante maestoso**

52-54 **3** *secca*  $\wedge$  **3** *secca*  $\wedge$  **f** **f**

60 *pp delicatissime* *divisi* *un poco afrett.* *mf* *uniti* *p* *dim.*

63 **4** **p** **64-67**

70 *poco riten. col canto* *col canto* *pp delicatissime*

74 *mf* *dim.*

77 *un poco più mosso* *sfzp agitato* **f**

84 *rall.* *pp* *dim. molto*

90 **Andante expres. come prima** *col canto*

*pp* *ff*

96 **Allegro deciso** *secondando il canto*

*ff*

101

103 **Allegro giusto come prima**

*p*

107

111

*p* *p*

117

124 *in tempo*

*ff*

129

131

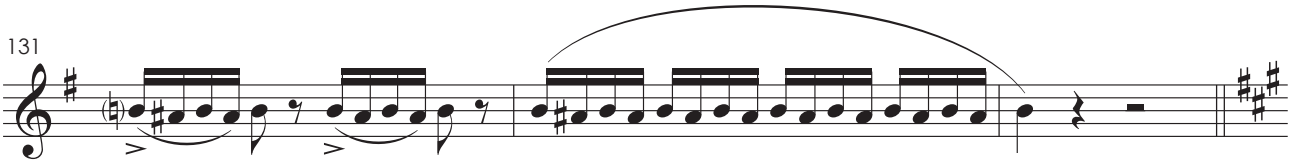

134 **Allegro cantabile**  
pizz.

138

141

146

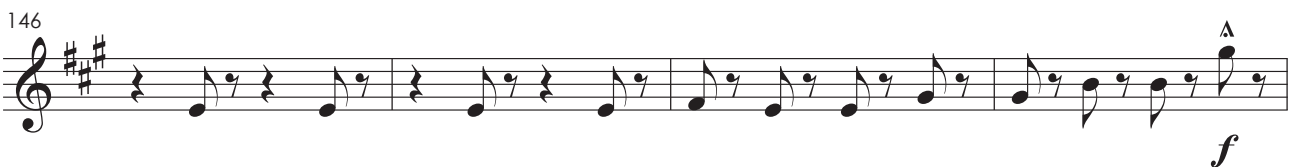

150

155 arco *pp*

162 **Andante moderato** *p*

168

172 *poco più mosso* *sfz*

177 *a piacere* *f* *mosso agitato*

181

184

186

*ff*

188

*ff*

191

*rall.*

194

**Molto Lento**

*pp*

divisi

200

uniti

206

*agitato*

divisi

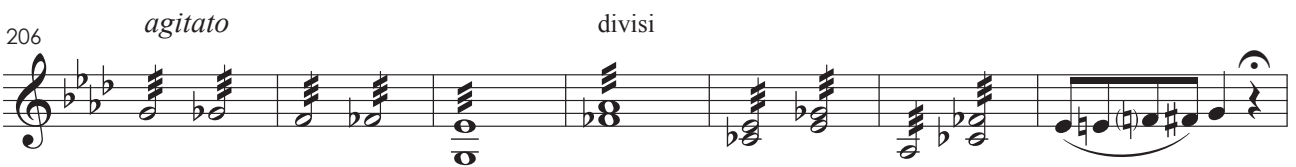

213

218

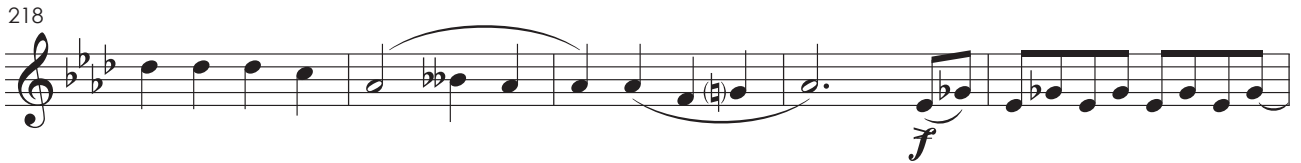

223

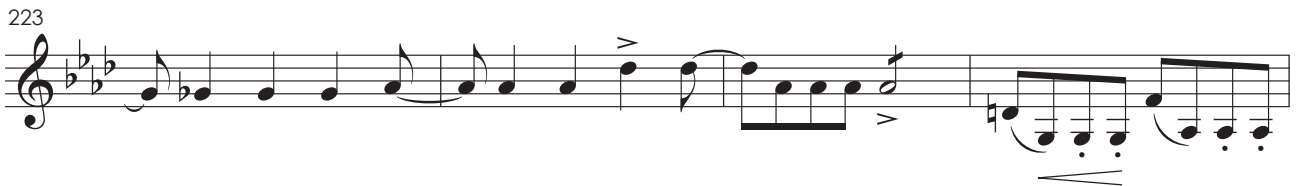

227

233

242

246

9: Scena e Terzettino

1

Allegro deciso

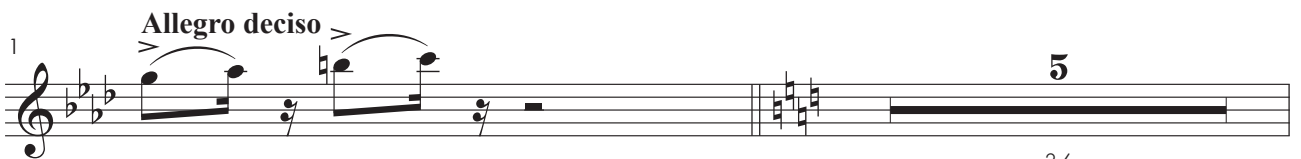

7

*pp* *ff*

11

*p*

15 *poco rall.*

*f*

19

*ff*

22

3 3

*poco rall.* *a tempo*

2 2 2

25-26 27-28 29-30

*f con forza*

32

*ff*

35

*ff* *p dim.*

40

46

*poco rall.* *meno mosso assai*

**2**

49-50

*pp*

54

**Andante espressivo**

pizz. arco

*pp* *ff* *pp*

**3 3**

59

**Lento** **Allegro cantabile come prima**

*p*

**5**

62-66

68

*pp*

70

*f p*

72

*f pp stacc. ff pesante*

75

*afrettando*

*p stacc. ff*

78-80

81 **Come prima**

*ppp*

85

88

92

96

*pp*

102

*dim.*

107

*sfz*

2º ato

2° ato

10: Scena d'Amore e Duettino

Andante mosso con sord. **2** Allegretto (♩. = 92) *meno* **3** *come prima* **4**

1-2 3-5 6-8 9-12

13

*ppp*

Andante tranquillo (♩. = 58)

**12** **3**

17-28 32-34

*pp* *dim. perdendosi* *p*

37

*divisi* **4** **7**

40-43 46-52

*pp*

53

3

56-58

59

pizz.

*pp*

65

71

2

74-75

76

divisi

*p*

82

*pp* sotto voce

88

7

90-96

*pp*

3

100-102

103 pizz.  
*pp*

107

111

115

119 arco

un poco più animato  
124 *mf* *ff* grandioso

131-132 *pp* *ppp*

# 11: Dialogo e Canzone

1 **Andante** (♩ = 72)

4  
5-8

11 **Un poco più animato** (♩ = 100)

14 *animando sempre* **ff** *rall.* **pp**

18 *meno* *senza rigor di tempo* *dim. e rall.* **Andante mosso** (♩ = 80)

20-25

## Allegretto pastorale (♩ = 108)

26

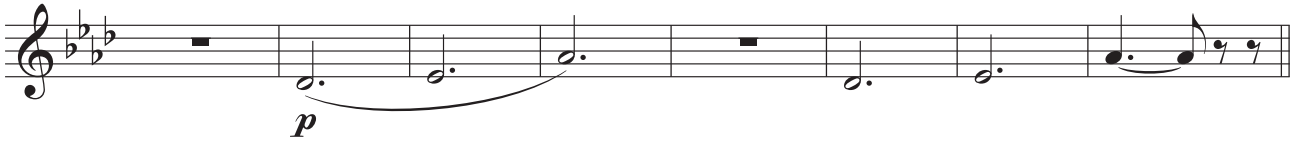

## Poco più animato (♩ = 152)

34

## Agitato

38

43

## Animato

47

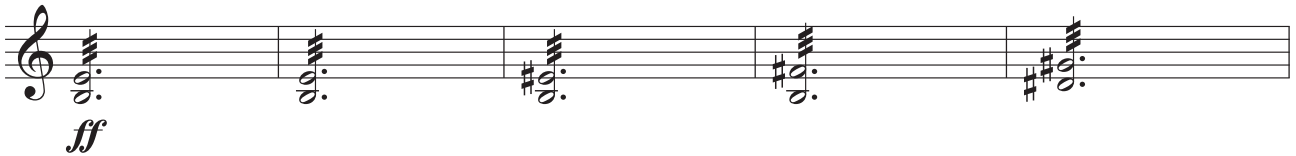

52

## Allegretto mosso deciso

(♩ = 152)

*molto energico*

62

pizz.

vuota

## 12: Cena IIª

1 **Andante mosso** (♩ = 88) arco

5

9 *p*

14

18

23 *f* 3 26-28

29 **Allegretto risoluto** (♩ = 126)

*f* *ff*

34 **Allegretto marcato** (♩ = 96) *ritenuto*

*f* *p*

41

*p*

47 *ritenuto* *rall.*

*p*

54 *risoluto*

*p* *f* *p*

60

66 *uniti*

*f* *cresc. sempre* *stentate e pesante*

**Animato, 1º tempo**

*rit.*

71

*ff*

76

*p* *legg.* *animando sempre*

83

*affrett.* *ff* *sfz*

88

*ff* *f*

13: Terzetto

**Allegretto**

*p* *f*

1º tempo

10

*p*

14

18

*p*

22

26

30

*rall.* *ritenuto*

35 **Lento**

*p*

39 **Andante mosso (♩ = 152)**

*espress.*

43 *affrett.*

*f* *dim.* *p*

48 *l'istesso tempo*

**13**  
49-61

62

*p* **2**  
66-67

Cantabile (♩ = 160)

68

72

76

80

84

88

103

## 14: Cena e Frase

1 **Andante come prima**

6

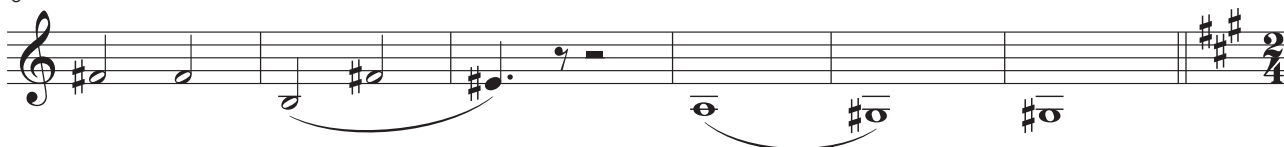
**Come prima, ma un poco meno mosso**

17

22

28

4  
34-37

41

**L'istesso movimento**

44 sulla 3ª corda

*p*

**Più lento**

48

**Andante espressivo**

52

*f* *ten. col canto*

*poco più mosso*

59

*p* *ff* *ff*

65

## 15: Duettino

1 **Allegro marcato** (♩ = 100)

*ff* *tutta forza e con violenza*

3

5-8

9 *sulla 4ª corda*  
*espressivo e legato*

*pp* *staccato*

12 *strisciando*

15 *a tempo*

*pp* *dim.* *ff* *tutta forza* *sf* *ff* *sf* *ff* *sf*

20 *misurato* *risoluto*

*pp*

**Allegro deciso marcato** (♩ = 168)

5  
24-28  
*p*  
*fp*  
*f*

33  
*ff*  
*tutta forza*  
*sf*

**Allegretto**

37  
punta d' arco  
*pp* staccatissimo

39  
6 6 6 6 3

41

**Andante**

*rall.*

44  
*p*

**Andante mosso animato** (♩ = 92)

48

52

*f* *f*

55

59

div.

63

unis.

68

*f*

73

**2** *poco rit.*

74-75

76

**Risoluto** (♩ = 144)

*f* *ff*

16: Passaggio degli sposi

**Allegro giusto**

5  
1-5  
pp

8  
p dim.  
2  
10-11

**Andante pastorale**

24  
12-35

36

40  
pp

44  
p

48

*pp*

54

59

*ff* *f*

63

*pp*

68

*f*

72

*f* *meno mosso assai*

77

*f* *cresc. molto*

80

*ff* *poco rit.*

84 **1º tempo**

*pppp* *dim.*

88 **Allegro giusto** *più mosso*

*pp*

93

97-98 **2** *col canto*

*f* *f p*

102

106

*dim.*

110 *poco rit.*

17: Aria

**Allegro giusto ritenuto**

1

*p* *f*

6

*sf* *p dim.* 8-15

16

*f* *ten.*

19

*ff* *p* *f*

22

*rall. e dim.* *pp*

**Andante mosso espressivo**

25

*pp* *pp*

32

*pp*

4

38-41

42

*pp* sotto voce

47

**Andante**

*pp* cupo sotto voce

51

*pp*

56

3

4

59-62

*p* *espress.*

66

*pp*

70

*dim.*

*ritenuto*

*rall.*

74 *rall.* **1º tempo**

80

86 *mf* *col canto* 3

94 *p*

18: Gran Scena e Coro nella Chiesa

**Allegro mosso marcato**

1

16

3-18

**Andante mosso** *ritenuto*

15

20-34

36

*p* *mf*

38

*mf*

40

*f*

42

*mf*

44

*ff* 3 8  
46-48 49-56

57

*ff*

60

*pp* *pp* *f* *pp*

65

*f* *pp* *dim.*

71

*ff* *ff*

*Si omette  
l'ultima battuta*

2

76-77

*pp* < > < >

19: Gran scena – Finale secondo

**Allegro giusto**

5

1-5

*pp*

11

13

17

*ff* *p*

22

*p*

26

*p*

31 **Allegro agitato**

*p*

41

*ff* *p*

49 **L'istesso movimento in quattro**

*simile*

53

*simile*

57

*pp*

61

*f* *pp* *p*

65 **1º tempo**

*p*

69

75

82

88

95

*L'istesso movimento un poco ritenuto* *affrettando*

100

104

109

118 **Agitato** col canto

*f* *ff*

123 col canto *a tempo*

*ff*

128 **Allegro moderato cantabile**

*p*

133

138 col canto

*p*

143 **Allegro marcato**

*f* *ff*

147 *a tempo pizz.* *rall.*

*pp*

**Allegro**

152 arco *f*

156 *ff*

160 *ppp* 3 166-168

169 pizz. *pp*

**Andante**

8 arco *ff* 173-180

186 *animando*

192 *rall. col canto* *pp*

199

*ppp* sotto voce *cresc. sempre* *ff*

207 **Presto vivo**

*ff*

213

219

*ff* *ff*

225

231

237

243

*ff*

250

*L'istesso movimento*  
*un poco ritenuto e agitato*  
*pp*

259

**Allegro deciso**

265

269

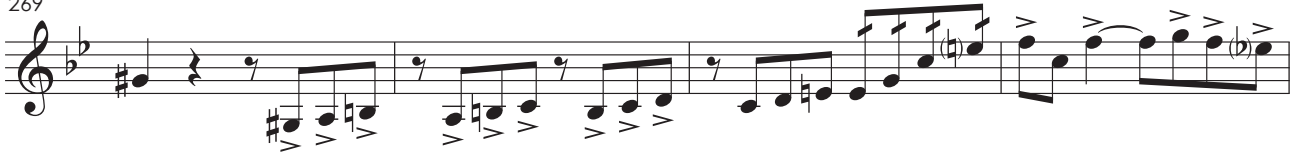

273

276

**Allegro giusto**

279

283

287

291

295

299

303

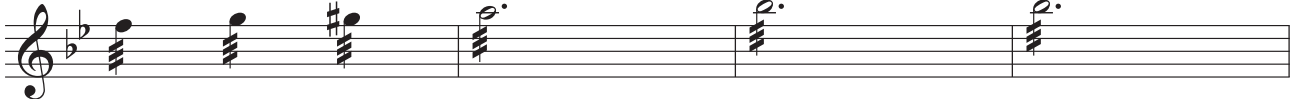

307

312

317

*ff*

321

325

*ff*

*stentate*

327-328

330

*grandioso marcato*

*ff*

334

*f*

339

*secca*

*vuoto ma in tempo*

342-343

344-346

347

*poco rall.*

*ff*

1º tempo  
Allegro giusto

352-354

*pp*

358

361-362

2

363

*deciso*

*p*

367

*ff*

370

*ff*

374-375

2

Andante

376-380

*ff*

383

*pesante*

## 1º tempo grandioso

386

388

392

395

398

401

3<sup>o</sup> ato

Violino II

3° ato

20: Scena ed Aria

Allegro mosso

pizz.

9

1-9

*p*

15

21

arco

27

4ª Corda

4ª Corda

*espress.*

*espress.*

*cresc. sempre*

*f*

33

*dim.*

*dim. sempre*

Allegro giusto

37

*pp*

*ff*

44-45

*p*

52

Un poco meno mosso Calmo

*f* *p*

57

*sf p*

62

Allegro mosso poco agitato

*pp*

67

71

*pp*

75

*f* *ff*

81

sotto voce

*ppp*

87 **Lento**

*ff* *pp*

90 **Lento** pizz. arco

*p* 4 93-96

99

103

108

112

116 **Um poco più mosso** [o próximo compasso é de pausa]

*pp* *p* *pp* *cresc.* *p* *p*

**Sempre in tempo marcato Lento**

5 2

123-127 128-129

*pp*

132 **Andante espressivo**  
*pizz.*

*col canto*

136 *arco*

*pp*

140 **Allegro agitato**

*f*

143

*p*

146

150 arco

col canto

155

160

165

168 *quasi affrett.* *riten. Col Canto*

*p* *p*

175

## 21: Scena e Duetto – Orfana e Sola nel materno tetto

## Andante sostenuto

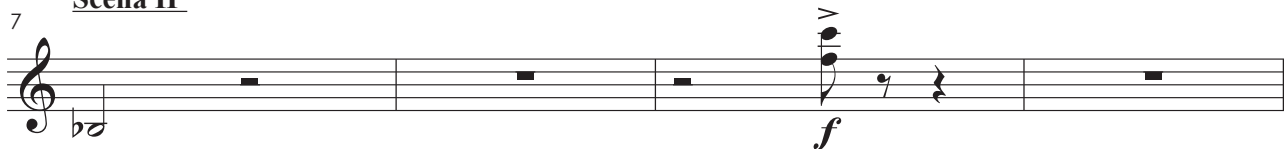

*p* *col canto* *< sfz >* *< sfz >*

Scena II<sup>a</sup>

*f*

## Allegro deciso

*f* *ff* *marcato*

*ff* *p*

## Allegro giusto

31

*ff*

35-36

**2**

37

**Deciso**

*ff*

*p*

*pp*

41

*p*

47

51

*dim.*

55

**con fuoco**

*f*

60

63 **Meno mosso** *rall.*

69 **Andante moderato**

**Andante sostenuto**

20

72-91

97 *un poco affrett* *rall.*

103 **Animato e marcato**

108

*cresc. sempre* *pp stacc.*

112 *largamente*

*dim.*

**Iº Tempo un poco più animato**

116-117

*p*

121

*p*

125

*pp*

129

*rall.*

*riten. Col Canto*

132-135

137

**Allegro non troppo**

*agitando poco a poco*

*ff*

141

*ff*

147

*rall.*

151-154

**Allegretto agitato un poco***rall. col canto a tempo*

155

*p*

161

166

*dim.*

169

*f*

177

*p* *pp*

**Un poco meno mosso**

tremolo

div.

184

*pp* *dim.* *pp*

**Grandioso**

191

*ff* *ppp* *dim. molto*

199

*unis.* *ritenuto* *pp* *col canto*

205 pizz. **5** 208-212

22: Coro

**Andante giusto** arco **12** *f*

15 *f* *pp sotto voce*

18 *p*

**Andante mosso, ma poco** 22 *p*

27 **3** **3**

**un poco agitato**

30

*f*

**Poco più mosso**

*rall.*

35

*f* *p*

40

*p* 43-44

**Allegro mosso**

46-47

*p*

55

*f* *p*

63

*cresc.* *f*

76

*f*

86

*f* 92-93

94 pizz. *poco rall.*

*p*

95-97 99-101 103-107

110 arco

**Iº Tempo**

*p espress.*

114

*p* *p* *f*

118-120 *pp* 124-126 *pp*

## 23: Scena e Duetto – Tu la nevrarai negli impeti

*p*

5

**Andante un poco mosso**

9

13

17

**Lentamente**

**In tempo**

24

**Andante marcato**

9 *(dopo la parola)*

*p* *p stacc.* *pp* *col canto*

**Moderato** *rall.*

4

16-19 *p* *f* *fp* *p*

**Andante espressivo**

26

*p*

30

*p*

34

*p*

39 *animando un poco*

*p*

43 *affrettando un poco*

*f* *p*

49 **animato**

53 *rit.* *riten. Col Canto* **Presto**

59 **1º Tempo** *rall.*

66 **Più mosso ma andante**

69 **Allegro** *poco rall.*

73 **Andante mosso assai, quasi allegretto** *riten. Col Canto*

77

80

*ff pp*

84

*ff pp dim. molto p*

89

*pp stacc.*

93

*pp f*

97

*ff pp p*

101

*f p allargando*

105

*p f allargando*

109

*p*

**Allegro non troppo**

113

*pp*

118

123

*ff*

**Iº Tempo**

127

*ff* *pp* *ff* *pp*

**Allegro mosso**

2

130-131

134

*ff* *p* *rfz*

138

*p* *f* *ff* *rall.*

*cresc. sempre*

144 *a tempo*

*p*

147

*f*

152 **Meno mosso assai**

*ff* *p*

155 **Deciso**

*Deciso*

161

*Deciso*

165

*Deciso*

168 **Fine dell'atto III°**

*Deciso*

**Fine dell'atto III°**

4<sup>o</sup> ato

4° ato

25: Cena e Strofe

Andante giusto

1

*p*

5

*pp*

9

*ff*

15

*pp* *f*

20

*p*

24-25

*sfz*

*p* *dim.*

28

*come prima*

*sotto voce*

*p*

*pp*

32

*cresc.*

*pp*

36

*p*

40

*f*

*ff* *marcato*

26

*un poco stentato*

1

2

4-5

6

11

*p* sotto voce sciolto

*p*

1º Tempo

*un poco affrettando*  
arco

4

16-19

Lentamente

22

*sfz*

*p*

*sfz*

*p*

5

26-30

Allegretto molto

31

*p*

*sfz*

35

*f* *p* *f*

39

*ff* *p* *p*

**Allegretto marcato**

42

*p*

46

*sfz* *p*

50

*poco rall.*

**1º Tempo**

*p* *f*

60

*p*

66

*ff* *p* *sfz*

72

**Andante**

*p*

77

*sfz*

81

**1º Tempo, Agitato**

*f*

85

*ff* *p*

89

*col canto* *un poco riten.* *rall.*

*col canto* *un poco riten.* *rall.*

**1º Tempo, come prima**

*p* *sfz*

100

*p*

3 3 3 3

104

*rall.* 1º Tempo

*p*

3 3 3 3

108

*f*

112

116

*ff*

27: Cantabile – Gajolo

1

2

2-3

*p*

**Moderato**

5

10

**Presto**

*mosso*

15

**Andante cantabile**

21

25

29

32

36 **1º Tempo**

*p*

40 *un poco animato*

*ff marcato*

44

47

*p*

28: Invettiva – Coro

1 **Andantino mosso**

*pp* *ff*

5 *trm* *a piacere* *animato il tempo*

3

9-11

**Allegro deciso**

12

15

**Allegro giusto**

20

24

28

32

37

41

45

49 *poco rall.* **1º Tempo**

*p*

53

*p*

57 **1º Tempo**

*dim.* *pp sotto voce*

60

64

*f*

68

*ff*

72

*ff*

76

*ff*

80

84

88

92-93

29: Scenetta – Cambro

*cadenza a piacere*      *un poco affrettando*      *ritenuto*

**4**                                      **2**                                      **3**

1-4                                      5-6                                      7-9

10      **Andante espressivo**  
Due soli 2.

*pp*

13

17

*poco riten. rall.*

22

*come prima*

*con più moto*

26

31

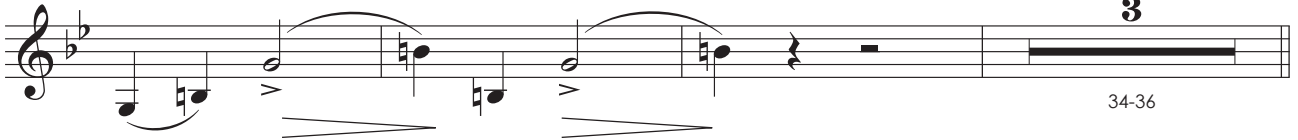

37

**Lento**

*tutti*

*Due soli*

**Andante moderato**

*accel.*

*presto*

51 **Allegro agitato**

*p* *f* *p* *f*

55 *meno assai* *poco rall.*

*p*

58 **Andante moderato**

*mf* >

63 *smorzando* *rall.*

*p*

67

*p* *p*

71

*f*

76

*dim.*

30: Romanza

1 **Lentamente** *un poco più animato*

2-5 *p*

9 *rall.* *in tempo animato*

*p* *f* *dim.*

12 *poco rit.* *rall.* *rit.*

*col canto* *f*

16 *riten.*

*dim.* *p*

19 *f deciso*

*f* **2** **4**  
20-21 22-25

*un poco affrettando* *riten.*

**2** *dim.* **3/4**  
26-27

**Andante molto**

30

*p*

33

36

4

39-42

*p leggiss.*

46

*pp animato*

50

col canto *rall.*

*ff*

*pp dolce*

54

*più mosso*

*div.*

*riten.*

*più mosso*

58 *riten.*

60-61 *p*

64 **1º Tempo**

*pp*

67

70

72-75 **4**

76

*p leggiss.* *pp animato*

83 *col canto rall.*

*ff* *pp dolce*

89

91-92 *p*

2

96-97

*p*

*un poco più mosso* *riten.*

2

101-102

2

103-104

*p*

### 31: Gran scena – Quartetto finale

**Andante mosso**

1

*f*

3

3

*f*

3

3

3

3

3

*p*

7

*f*

*f*

*a piacere*

13

*p*

*f*

*in tempo un poco meno mosso*

17 **Moderato** pizz. *p*

20 **Andante espressivo** arco col la punta d'arco *ppp*

23 pizz.

27

31

35 *pp* *smorzando*

39 **Lento** *pp* *p*

43

*ff* *ff*

46

div. *smorzando*

*p*

50-51 *p* 54-55

56

**Presto deciso** **Allegro mosso**  
scialte

*f*

59

*f*

62

*molto stacc.*

*f*

65

[próximo compasso é pausa]

*f*

68

*p leggieris. staccate*

73

*ff deciso* *p* *rall.*

77

**Allegro**

*6 6 6 6 3 3 3 3*

80

*3 3 3 3 3 3* *f*

**Allegro più mosso energico**

82

*ff* *3 3*

85

*p* *3 3 3 3*

89

*ff* *3 3 3 3*

93

*ff*

96

*ff*

99

*p dim.*

*p*

105

*f*

109

*meno mosso*

*f*

*mf*

*pizz.*

*p*

114

*rall.*

**Andante**  
*pizz.*

*p*

118

*arco*

*f*

*mf*

*riten.*

**Allegro un poco agitato**

121

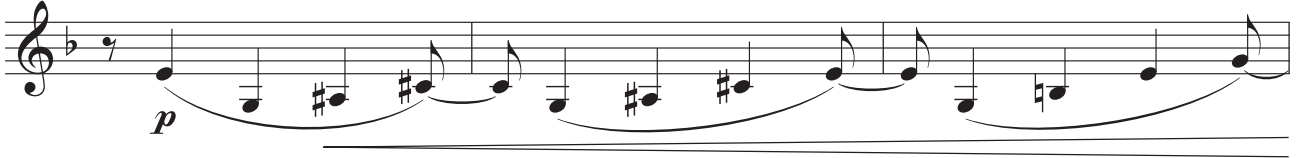

124

128

132

136

*poco rall.*

140

**Andante espressivo**

con sordine

144

146-148

**Andante**

*div.*

149

*p* *sfz* *sfz*

152

156

*pp* *sfz* *sfz*

160

*marc.* *f* *uniti*

164

*dim.* *pp*

168

173

177 *pizz.* **3**  
180-182

183 *senza sordine arco*  
*ff*

187

191 *l'istesso movimento*  
*pp*

197 **Allegro non troppo**

201

205

208 *rall.*  
*pp*

**Andante moderato**

8

213-220

221 *smorzando*

*f* *p*

224

7

225-231

**Allegro vivo**

233

*ff*

*affrettando*

239

*v*

243

*v* *v* *v* *v* *v*

Viola

1<sup>o</sup> ato

Viola

# Fosca

ópera em quatro atos

Libretto de  
Antonio Ghislanzoni

A. Carlos Gomes

## Preludio

Allegro molto, vivace

10

2-11

13

div.  
sotto voce

pp  
cupo

uniti

18

div.

(dim.)

22

pp

7 sotto voce

30-36 *pp*

42

*pp*

48

*ff* tutta forza

55

2 9 4

56-57 58-66 67-70

71

*pp*

78

12

84-95

rall.

3

96-98

**Andante moderato**

100

div.  
con sord.

*ppp* *espress. molto*

109

*ppp*

**Lo stesso movimento**

115

3

116-118

4

123-126

*ff*

1° ato

Preludio: Scena – Gajolo e coro

Allegro energico

4

1-4

1: Scena – Gajolo e coro

Allegro mosso

1

*p*

Si alza la tela

6

10

*f* div.

14

18 secca

*fff* *tutta forza*

7

23-29

*pp*

33

2

38-39

*ff* *ff*

*Si alza la tela*

46

50

*marcato*

55

61

65

68

70

72

75-77

81

89

93

96

2

1

4

Andante mosso

12

16

*f* *p*

20

24

*f*

29

*f* *sfz* *f*

32-33

34

*p*

40-41

42

**Andante religioso**

*p*

47-49

50

**Allegro deciso**

54

**Andante**

58

62

65

*poco riten.*

**Allegro mosso**

4

75

78

82

86

92

96

99

102

105

110 *meno mosso*

*p*

114 **Allegro deciso**

*f*

118

121

*p*

125

*mf*

130 *meno mosso*

*ff* *f* 133-134 *ff marcato*

**Andante**

4 7

137-140 *ppp* 143-149

**Allegro deciso**

2

150-151

154

156

159

165

## 3: Cambro

Andante                      pizz.                      arco                      *più mosso*

**6**

1-6

*f*

9

*f*

*a tempo*

**2**

11-12

13

Andante mosso

*p*

*p*

18

*più animato*

*f*

22

25

*f pesante* *f*

29

32

4

1

*f pesante* *f*

3

*p* *p*

8

Lentamente

*pp* *cresc.* *ff*

13

16

**Andante animato assai**

21

**Allegro deciso**

25

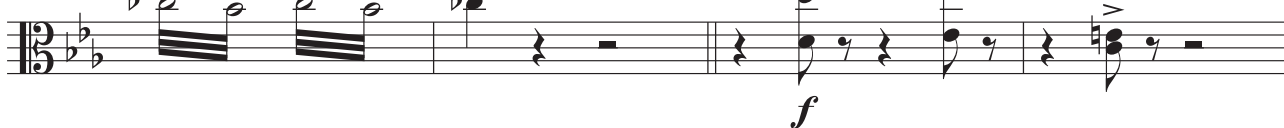

29

**La stejis movimento in due**

35

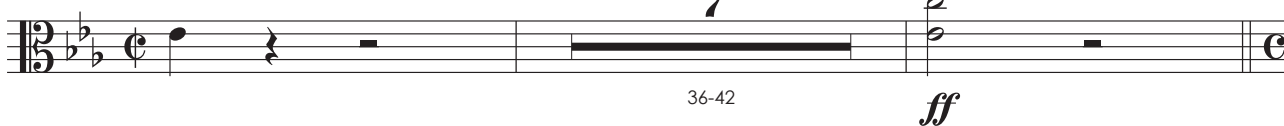

Come prima

44

*p* *pp*

49

*pp dim.*

5: Preghiera

Allegro

1

*p*

Andante

4

*p*

9

*pp*

13

*f* *ppp*

17

*pp*

21

*f* *ff* *p* *p dim.*

25

29

*f* *secca*

6

Allegro deciso come prima

*f* *ff*

*ff*

19

23

27

31

33-34

35

38

**Allegro deciso**

41

45

49

53

**Allegro deciso**

57

70

77

84

91

secca  
*ff*

7: Aria-Cambro

8  
1-8  
*p*

12

*p* *fp* *f*

Andante mosso espres.

19

23

27

31

*più mosso*

*f presto* *p* *ff*

35

37

*ff*

**2** *pizz.*

39-40 *p*

45

*arco*

*p* *p*

49

*f* *ff* *f*

**Presto**

53

**3** *pizz.*

55-57 *pp*

**Andante**

59

*pizz.*

64

*f*

68

71

73

79

divisi

86

Presto

rall.

Andante

90

divisi

95

99 *rall.*

*f* *p*

103 **1º Tempo** *pizz.*

*p*

108

113 *pizz.* *arco*

*f* *ff*

118

*ff*

121

*ff*

# 8: Cena e Dueto

Andante espressivo

Allegro mosso

col canto

**Allegro giusto**

26

30

34

38

42

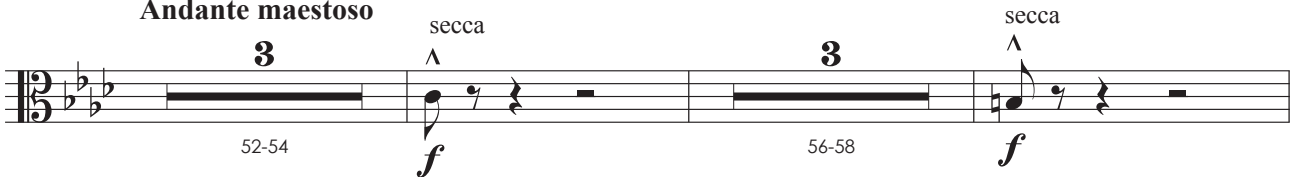

46

**Andante maestoso**

60 *pp* *delicatissime* *divisi* *un poco afrett.* *uniti* *p* *dim.*

63 *p*

64-67

70 *poco riten.* *col canto* *col canto*

73 *pp* *delicatissime* *dim.*

77 *un poco più mosso*

*sfzp* *agitato* *f*

83 *rall.* *pp* *dim. molto*

90 *Andante expres. come prima* *col canto*

*pp* *ff*

96 **Allegro deciso**

*ff*

100 *secondando il canto*

*col canto*

103 **Allegro giusto come prima**

109

*p*

113

*p*

118

123 *in tempo*

*ff*

129

131

134 **Allegro cantabile**  
*pizz.*

138

141

146

150

153

157

**Andante moderato**

162

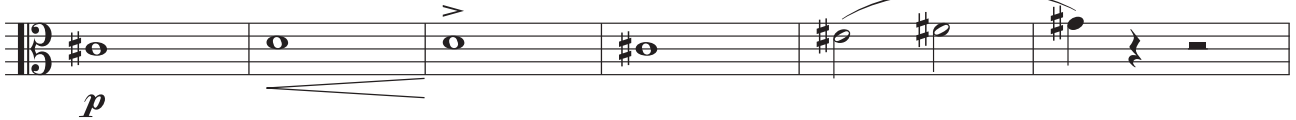

168

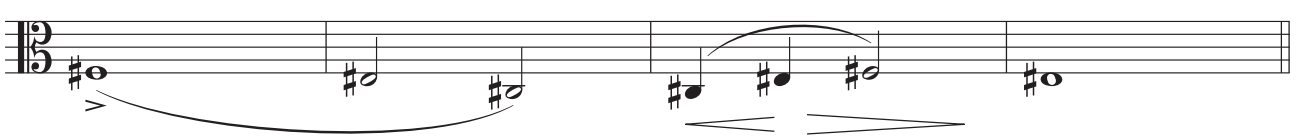

172

179

184

188

191

*rall.*

194 **Molto Lento** divisi divisi

200 uniti

206 **agitato** divisi

212

217

221 **f**

225

229

233

*f*

237-241

242

247

9: Scena e Terzettino

1

*Allegro deciso*

*f*

2-6

7

*pp* *ff*

*poco rall.*

4

*f*

11-14

18

*ff*

22

*poco rall. a tempo*

25-26 27-28 29-30

31

*f con forza* *ff*

35

*ff* *p dim.*

40

*pp*

44

*pp*

48

*poco rall. meno mosso assai*

49-50

*pp*

54 **Andante espressivo**

*pp* *ff* *pp*

59 **Lento** **Allegro cantabile come prima**

62-66

68

*pp*

70

*f* *p*

72

*f* *pp stacc.* *ff pesante* *f*

75 **afrettando**

*p stacc.* *ff*

78-80

Come prima

4

81-84

*pp*

8

88-95

96

divisi

8

100

divisi

8

104

108

*dim.*

2º ato

2º ato

10: Scena d'Amore e Duettino

Andante mosso con sord. **2** Allegretto (♩. = 92) *meno* **3** *come prima* **4**

1-2 3-5 6-8 9-12

13

*ppp*

Andante tranquillo (♩. = 58) 1º Solo **6** **3**

17-22 *pp* 26-28

29 **3**

*pp* *dim.* *perdendosi* 32-34

35

*p*

4 40-43 *pp* 5 46-50

51 1º Solo a2

*pp* 3 56-58

59 pizz.

*pp*

65

71

2 74-75

76

*p*

82

88

95

103

pizz.

107

111

115

119 arco

*un poco più animato*

124

129

*mf* *ppp* *dim.* *ff grandioso*

133

*pp* *ppp*

11: Dialogo e Canzone

1 Andante (♩ = 72)

*p*

4

5-8

11 Un poco più animato (♩ = 100)

14

*animando sempre* *ff* *pp* *rall.*

18 *meno* *senza rigor di tempo dim. e rall.* **Andante mosso** (♩ = 80)

20-25

26 **Allegretto pastorale** (♩ = 108)

*p*

34 **Poco più animato** (♩ = 152)

*p staccato*

38 **Agitato**

*f* *pp staccato*

43

*ff*

**Animato**

47

*ff*

**Allegretto mosso deciso**  
(♩ = 152)

*ff*

60

*molto energico*

*ff*

65 *pizz.* *p* *vuota*

## 12: Cena IIª

1 *Andante mosso* (♩ = 88) *divisi* *arco* *p*

6 *p*

12

18

23 *f* **3** 26-28 **3**  $\frac{2}{4}$

29 **Allegretto risoluto** (♩ = 126)

*f* *ff*

34 **Allegretto marcato** (♩ = 96) *ritenuto*

*f* *p*

42

*p*

51 *ritenuto* *rall.* *risoluto*

*p* *p* *f* *p*

58

63 *divisi* *uniti*

*f* *cresc. sempre*

68

*stentate e pesante*

**Animato, 1º tempo**

*rit.*

71

*ff*

76

*p*

81

*animando sempre*

*legg.* *ff* *sffz*

*affrett.*

89

*ff*

## 13: Terzetto

Allegretto

1-3 *p*

6 *f* 1º tempo 8-9 *2*

10 *p*

14

18 *p*

22

26

30 *rall.*

34 *ritenuto* **Lento**

*p*

39 **Andante mosso** (♩ = 152)

*espress.*

42 *affrett.*

*f*

46 *l'istesso tempo*

*dim.* *p*

**13**

49-61

62 *p*

*f* **2**

66-67

Cantabile (♩ = 160)

68 *divisi*  
*p*

72

76 *sciolte*

80 *f* *pppp*

84 *sciolte*

88 *f* *pppp*

6

92-97

*affrett.* *poco rit.*

98-99 100-101

103 *divisi*

*ppp*

14: Scena e Frase

1 **Andante come prima**

*p*

4

*f* *p*

7 *divisi*

*f* *p*

12 **Come prima, ma un poco meno mosso**

*f* *p*

16

19

24

28

33

38

**L'istesso movimento**

44

**Più lento**

48

**Andante espressivo**

52

56

60

*poco più mosso*

64

67

## 15: Duettino

1 Allegro marcato (♩ = 100)

*ff* *tutta forza e con violenza*

2

*ff* *sf*

4

5-8

*pp* *staccato*

3

12-14

*pp* *dim.*

17 *a tempo*

*ff* *tutta forza* *sf*

*ff* *sf*

*ff* *sf*

20

*pp*

*misurato*

*risoluto*

**Allegro deciso marcato** (♩ = 168)

5

24-28

29

*p* *fp* *f*

34

*ff* *tutta forza* *sf*

37

**Allegretto** *punta d' arco*

*pp staccatissimo*

39

*pp staccatissimo*

41

*pp staccatissimo*

44

**Andante** *rall.*

*p*

**Andante mosso animato (♩ = 92 )**

48

52

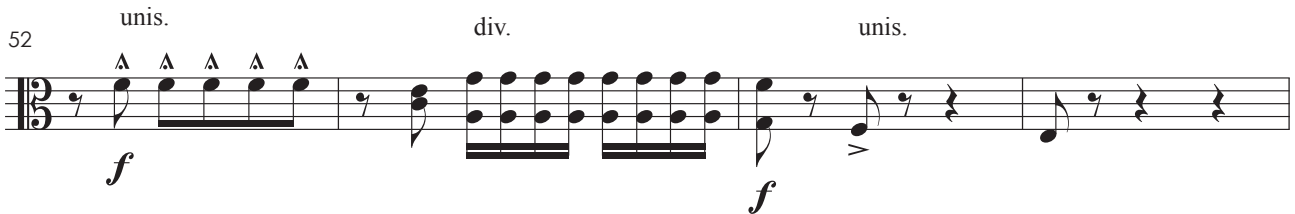

56

60

64

68

**Risoluto (♩ = 144)**

76

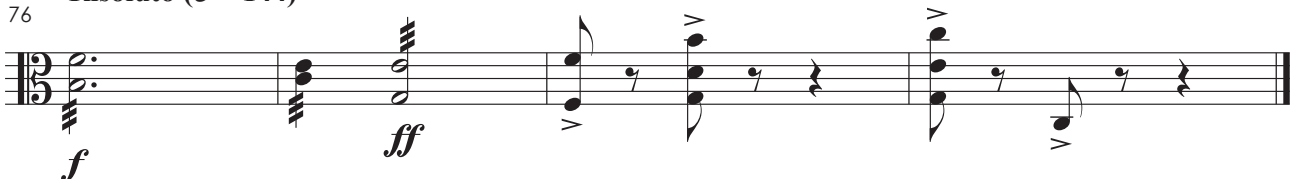

16: Passaggio degli sposi

Allegro giusto

5  
1-5 *pp* *p dim.* 10-11

Andante pastorale

23  
12-34 *p*

40  
*pp*

46  
*p* *pp*

54  
*ff* *f*

62  
*pp* *f*

71 *meno mosso assai*  
*f* *p*

77 *divisi* *poco rit.*  
*cresc. molto* *ff*

84 **1º tempo**

*pppp* *dim.*

88 **Allegro giusto** *più mosso*

*pp*

93

97-98 **2** *col canto*

*f* *f p*

103

108 *poco rit.*

*dim.*

17: Aria

Allegro giusto ritenuto

1

*p*

5

*f sf p dim.*

8

8-15

16

*f ff*

*ten.*

20

*p f pp*

*rall. e dim*

*divisi*

Andante mosso espressivo

25

*pp*

32

*pp*

2

38-39

40

43

**Andante**

47

51

55

59

63

67

70

74 *rall.* **1º tempo**

78

82

87 *mf* *col canto*

94 *p*

18: Gran Scena e Coro nella Chiesa

**Allegro mosso marcato**

1

Andante mosso

*ritenuto*

15 2

20-34 35-36

37

*f* *f*

39

*f*

41

*f* *f*

43

*ff*

3 8

46-48 49-56 *ff*

58

*f* *f*

60

64

71

*Si omette  
l'ultima battuta*

19: Gran scena – Finale secondo

**Allegro giusto**

**2**

5

8

divisi

12

14

19

23

27 *divisi*

31 **Allegro agitato**

36

40

45

**L'istesso movimento in quattro**

49

52

55 *divisi*

59

62

1º tempo

65

69

74

80-83

84

*p* *f*

90

*ff*

95

*L'istesso movimento un poco ritenuto*

*p* *f*

99

*affrettando*

*p*

103

*f*

107

*p* *p* *p*

111-114

*p*

118

*Agitato col canto*

*f*

121

*col canto*

*ff*

124 *a tempo*

*ff*

128 **Allegro moderato cantabile**

*p*

133

137 *col canto*

143 **Allegro marcato**

147 *a tempo pizz.* *rall.*

152 **Allegro**

arco

160

*ppp*

166-168

169

pizz.

*pp*

Andante

6

arco

173-178

*pp*

*ff*

182

188

animando

192

rall. col canto

197

*pp* *ppp* *sotto voce* *cresc. sempre*

202

*ff*

207

**Presto vivo**

*ff*

215

*ff*

223

*ff*

231

*ff*

237

*ff*

243

*ff*

251

*ff*

**L'istesso movimento**  
*un poco ritenuto e agitato*

257

*pp*

261

**Allegro deciso**

265

270

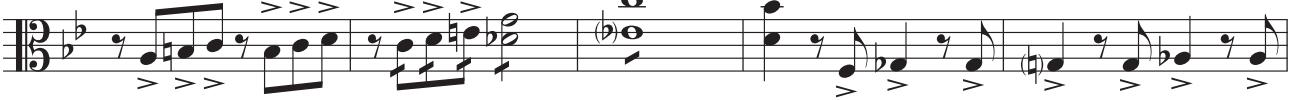

275

**Allegro giusto**

279

283

287

*sciolte*

*p*

294

301

*ff*

307

*ppp*

*energico*

*f*

312

*poco più mosso*

*ff*

316

320

326 *stentate*

*ff*

330 *grandioso marcato*

*ff*

337 *secca*

*f* 342-343

*vuoto ma in tempo* *poco rall.*

344-345 *ff*

352 **1º tempo**  
**Allegro giusto**

*pp*

357

361-362 *deciso*

*f*

366

*p* *ff*

371

*ff* 2 374-375

Andante

5 376-380 *ff*

383

*pesante*

386

1º tempo grandioso

393

*ff*

399

*ff*

3<sup>o</sup> ato

Viola

3° ato

20: Scena ed Aria

Allegro mosso

pizz.

9

1-9

*p*

15

21

arco

*p*

29

**Allegro giusto**

37

*pp*

40

*ff* 44-45

46

*p*

**Un poco meno mosso**

50

*f*

**Calmo**

54

*p* *sfp* div.

**Allegro mosso poco agitato**

4  
62-65

*pp*

71

*pp*

77

82

*sotto voce*

87

**Lento**

90

**Lento**

pizz.

4

arco

99

104

110

**Um poco più mosso**

116

**Sempre in tempo marcato**

**Lento**

5

2

**Andante espressivo**

132

*pizz.*

136

*arco*

**Allegro agitato**

140

144

150

arco

154

158

162

165

168

*quasi affrett.*

*riten. Col Canto*

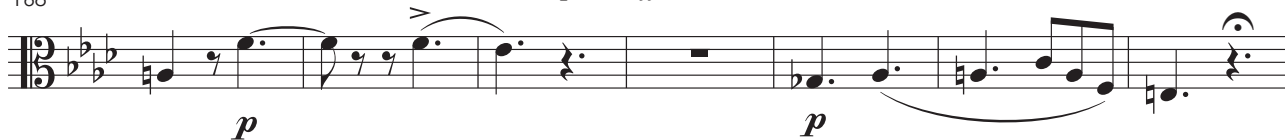

175

21: Scena e Duetto – Orfana e Sola nel materno tetto

Andante sostenuto

*p* *col canto*

Scena IIª

5

*sfz* *sfz* *f*

Allegro deciso

11

*f* *p marcato* *ff*

Allegro giusto

19

*p*

24

29

*ff*

35-36

**Deciso**

37

40

46

50

54

60

**Meno mosso**  
*rall.*

**Andante moderato**

66

**Andante sostenuto**

**14**

93

**Animato e marcato**

103

*cresc. sempre*

110

*pp stacc.*

*largamente*

114

*dim.* *p*

**Iº Tempo un poco più animato**

119

*pp*

*rall.*

*riten. Col Canto*

128

4  
132-135

**Allegro non troppo**

*agitando poco a poco*

137

143

*ff*

*rall.*

150

4  
151-154  
*p*

**Allegretto agitato un poco**158 *rall. col canto a tempo*

163

167

171

174

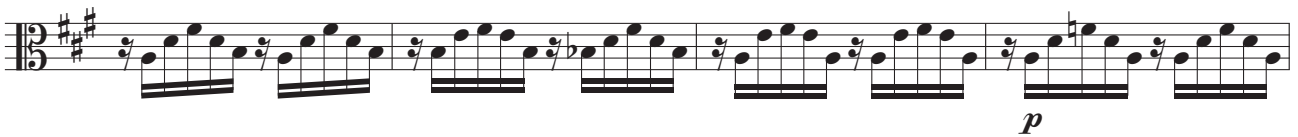

178

182

*pp*

185

**Un poco meno mosso** *div.**tremolo**pp**dim.**pp*

193

**Grandioso***ff**ppp**dim. molto*

200 unis. *ritenuto* *pizz.*

*pp* *col canto* 208-212

## 22: Coro

*Andante giusto*

9 1-9 *arco* *pp*

13

*f* *f* *pp sotto voce*

19 *Andante mosso, ma poco*

19 *p espress.* *p*

24

30 *un poco agitato*

30 *f*

35 **Poco più mosso**

*f* *p*

39 *rall.*

*p* 3 3 2 43-44

46 **Allegro mosso**

*p*

54

*f* *p*

63

*cresc.* *f*

75

83

*f* 2 92-93

94 pizz.

102

*poco rall.*

110 **Iº Tempo**  
arco

114

123 div.

## 23: Cena e Duetto – Tu la nevrarai negli impeti

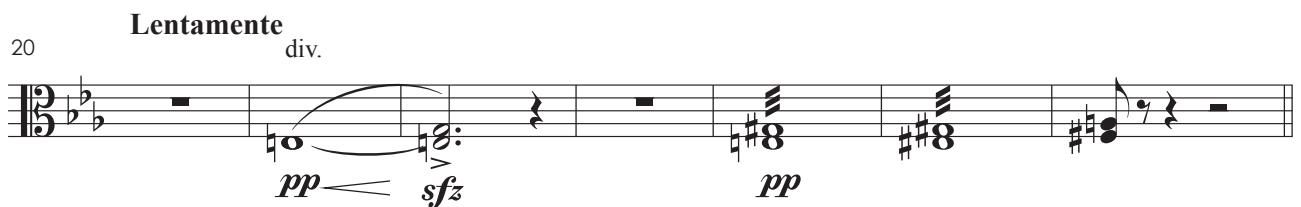

24

**Andante marcato**

arco

*p*

*col canto*

1-4

9

(dopo la parola)

*p*

10-11

*pp*

*col canto*

16

**Moderato**

*col canto*

*sfz* *smorz.*

*ff*

*p*

22

*f*

*fp*

*rall.*

*p*

**Andante espressivo**

26

30

34

39

*animando un poco*

43

*affrettando un poco*

49

**animato**

53

*rit.*

*riten. Col Canto*

**Presto**

59 **Iº Tempo** *rall.*  
  
*p*

64 **Più mosso ma andante**  
  
*p* *f*

69 **Allegro** *poco rall.*  
  
*ff*

73 **Andante mosso assai, quasi allegretto** *riten. Col Canto*  
  
*p*

77  

80  
  
*pp* *ff*

84  
  
*pp* *dim. molto*

88

*pp stacc.*

93

*pp* *f*

97

*ff* *pp* *p*

101

*f* *allargando*

104

*p* *p* *f* *allargando*

108

*p*

**Allegro non troppo**

5

5

118

*p*

123

1º Tempo

*smorz.*

127

*ff* *pp* *f* *ff* *pp*

Allegro mosso

130

134

*ff* *p* *rfz*

138

*p cresc. sempre* *f* *ff* *rall.*

144 *a tempo*

147

150

**Meno mosso assai**

153

**Deciso**

*div.*

159

163

**Fine dell'atto IIIº**

168

4<sup>o</sup> ato

4° ato

25: Cena e Strofe

1 Andante giusto

*p*

5 *p* div. *pp*

9 *ff* tutti

15 *pp* *f* 3

20 *div.* *p* *tutti*

24-25 *sfz* *p dim.*

29 *come prima* *p* *sotto voce* *pp*

33 *cresc.* *pp*

37 *p* *f*

41 *ff marcato*

26

*un poco stentato*

1

4-5

6

*p*

11

*p* sotto voce sciolto *p*

1º Tempo

*un poco affrettando*

4

arco

16-19

Lentamente

22

*sfz* *p* *sfz*

26-27

Allegretto molto

28

*pp* *p* *sfz*

34

*f* *p*

38

*f* *ff* *p* *p*

**Allegretto marcato**

42

*p*

46

*sf* *p*

50

*poco rall.*

**1º Tempo**

61

*p* *f*

61

*p* *f*

66

*ff* *p* *sfz*

72

**Andante**

*p*

77

*sfz*

81

**1º Tempo, Agitato**

*f*

85

*ff* *p*

89

*col canto* *un poco riten.* *rall.* **1º Tempo, come prima**

*p*

95

*sf*

100

*p*

3

104

*rall.*

**1º Tempo**

*p*

109

114

*ff*

27: Cantabile – Gajolo

1

2

2-3

*p*

5

**Moderato**

*p*

10

15

**Presto**

19

*mosso*

21

**Andante cantabile**

24

28

32

35 **1º Tempo**

39 *un poco animato*

43 *ff marcato*

46 *p*

## 28: Invettiva – Coro

1 **Andantino nosso**

4 *ff* *a piacere col canto*

9 *animato il tempo* div.

12 **Allegro deciso**

**Allegro giusto**

34

*ff*

38

*ff*

41

*ff*

45

*f*

49 *poco rall.* **1º Tempo**

*p*

53

*p*

56

*dim.*

[próximo compasso é pausa]

1º Tempo

59

65

69

73

77

81

85

89

94

*ff deciso* *f*

29: Scenetta – Cambro

*cadenza a piacere dolente*

1

*cresc.* *decresc.*

*un poco affrettando* *ritenuto* *smorz.*

5

*dim.* *f* *pp*

**Andante espressivo**

10 *espressivo molto*  
Due soli viola

*pp*

15 *animando*

19 *poco riten.*

21 *rall.* *come prima*  
*opp:*

25 *con più moto*

29 *marcato a con prima quarto, e senza affrettare*

31

*tr* *tr* *tr* *tr* *tr*

*div.*

**Lento**

37

*unis.* *espress. come prima*

41

**2** **3** **2**

Due soli 44-45

**Andante moderato** *accel.* **presto**

**3** **3**

46-48

51 **Allegro agitato** *meno assai* *poco rall.*

*p* *f* *p* *f* *p*

58 **Andante moderato**

61 *smorzando*

*mf*

65 *rall.*

*p* *p*

69 *div.*

*p*

73

77 *dim.*

*dim.*

30: Romanza

1 **Lentamente**  
col canto

6 *un poco più animato*  
*p* *div.* *rall.*

11 *in tempo animato* *poco rit.* *rall.* *ten.*  
*f* *dim.* *col canto* *col canto* *f*

15 *rit.* *riten.* *dim.* *p* *f deciso* 20-21

22 *espress.* *un poco affrettando*

27 *riten.* *ten.* *pesante*

**Andante molto**

30

33

37

43

48

55 *più mosso* *riten.* *più mosso* *riten.*

*p* *sfz* *sfz*

*p* *sfz* *sfz*

59

*espress.*

*p*

64 **1º Tempo**

*p* *sfz*

67

*p* *sfz*

71

4

72-75

*p* *leggiss.*

78

*pp* *animato*

82

*col canto* *rall.*

*ff*

*un poco più mosso*

*riten.*

105 unis.

## 31: Gran scena – Quartetto finale

1 **Andante mosso**

4 *div.*

8 *a piacere*

12 *in tempo un poco meno mosso*

16 **Moderato** *pizz.*

*p*

**Andante espressivo**

20

arco col la punta d'arco

*ppp*

23

26

pizz.

31

35

*smorzando*

39

**Lento**

*pp* *p*

43

*ff* *ff*

46 *sf* *fz* *fz* *smorzando*

49 *p* 50-51 54-55

56 **Presto deciso** *f* **Allegro mosso** *scialte*

59

62 *molto stacc.*

65 *f*

68 *p* *leggieris. staccate*

73 *rall.*

*ff deciso* *p*

77 **Allegro**

*ff* *p*

80

*p* *f*

82 **Allegro più mosso energico**

*ff* *f*

86

*p*

90

*ff* *fp*

95

*ff* *p dim.*

102

*p* *f*

108

111 *meno mosso*

115 **Andante**  
pizz.

118

121 **Allegro un poco agitato**

127 *sialte*

131

135

140 **Andante espressivo** con sordine *p*

3

144 **3** 146-148

3

149 **Andante** *p marcato*

*p marcato*

153 *animando* *pp*

*pp*

158 *p* *marc.*

*p marc.*

162 *f* *pp*

*f pp*

168

*f*

172

*f*

177 pizz. **3**  
180-182

183 senza sordine arco *p.* **ff**

187

*l'istesso movimento* **2**  
191-192 *pp*

197 **Allegro non troppo**

201

207 *rall.*

**Andante moderato**

*smorzando*

8  
213-220  
*f*  
*p*

224

*ff* *marcato*  
7  
225-231

233

**Allegro vivo**

*ff*

*affrettando*

239

*ff*

243

*ff*

Violoncelo

1<sup>o</sup> ato

Violoncello

# Fosca

ópera em quatro atos

Libretto de  
Antonio Ghislanzoni

A. Carlos Gomes

## Preludio

**Allegro molto, vivace**

10

2-11

4

sotto voce  
strisciando la corda

13-16

*pp*

*(dim.)*

24

7

7

30-36

37 *sotto voce*

*pp*

43

*pp*

49

*ff* *tutta forza*

56-66

67-70      71-74      75-78

*p*

83

*rall.*

85-95      96-98

**Andante moderato**

100-104      108-114

*pp* *dolcissimo*

**Lo stesso movimento**

115-118

123-126

*ff*

1° ato

Preludio: Scena – Gajolo e coro

Allegro energico

4

1-4

1: Scena – Gajolo e coro

Allegro mosso

1

*p*

6

*Si alza la tela*

10

*f*

14

*f*

18 *f* *fff* *tutta forza* *secca* **3** 23-25

26 *pizz.* *p* 3 3

31 arco 3 3 3

37-43 *ff* *Si alza la tela* *a ciolte*

47

51 *marcato*

56

61

65

69

73

80

84

88

94

*f*

3 3 3 3

2

1

2

2-3

4

7-10

pizz.

*p*

12 **Andante mosso**  
arco

*p* *pp*

3

3

^

^

17

3

3

3

3

3

*f* *f* *p*

21

3

3

3

26

*f* *f*

31

*p* *p*

37

*p* 2 40-41

42

**Andante religioso**

*p* 3 47-49

50

**Allegro deciso**

*f*

54

*f* *f*

58 **Andante**

62 *pizz.*

*p*

65 *poco riten.*

*arco*

*pp*

69 **Allegro mosso**

*solo*

*pp*

73 *tutti*

*f* *pp*

78

*pp*

83

*f* *p*

88

*cresc. molto* **f** **f** **f**

94

97

**f marcato**

100

102

105

**f**

110

*meno mosso*

**p**

**Allegro deciso**

114

*f*

118

121

*p*

126

*mf* *mf* *ff*

131

*f* *ff marcato*

133-134

**Andante**

4

*ppp*

137-140

4.solo divisi

144

*ppp*

147-149

**Allegro deciso**

150

154

158

161

166

**3: Cambro**

**Andante**

**6**

*pizz.*

*arco*

*più mosso*

10

solo  
*a tempo*

*f* *p*

13

**Andante mosso**

*secca*

17

*più animato*

*f*

21

*f*

25

*f pesante* *f*

*postando*

29

32

*secca*

4

1

*f pesante* *f*

3

*p*

8

Lentamente

*p cresc. ff*

13

pizz.

*pizz.*

16

arco

*arco*

19-20

21

Andante animato assai

*f p cresc. f*

26

Allegro deciso

*f f legato*

31

*f*

35

La stejis movimento in due

*ff*

36-42

## Come prima

44

49

## 5: Preghiera

## Allegro

1

Andante  
pizz.

4

9

13

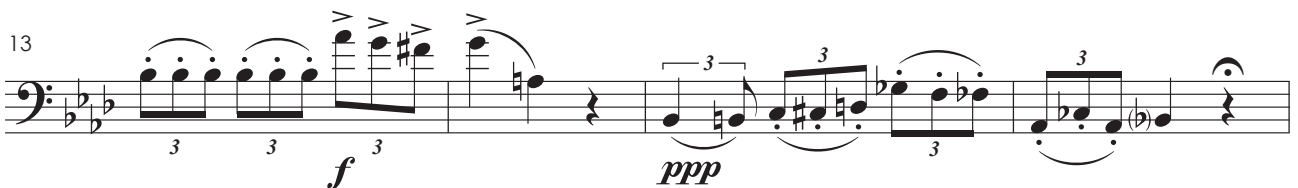

17

*p* *f*

22

*ff* *p* *pp* *p dim.*

*postando*

28

*f*

*secca*

6

Allegro deciso come prima

*f* *ff* *f*

2 7

1-2 7-13

14

*ff* *pp*

20

*sfz*

3

26-28

29

35

39

**Allegro deciso**

41

45

49

53

**Allegro deciso**

57

**ff** **f**

8

58-65

70

**f**

77

**ff**

3

3

84

**f**

91

**ff** **ff**

secca

7: Aria-Cambro

8

1-8

9

*p* *p* *fp*

15

*p* *f*

19 **Andante mosso espres.**

*f*

23

27

31 *più mosso*

*f presto* *p* *ff*

36

*p* *ff*

2 pizz. *p*  
39-40

45 arco *p* *p*

49 *f* *ff* *f*

53 **Presto**

56 *pp* *pp*

59 **Andante**

64 *f*

68 *pp*

70

72

79

86

90

95

99

103 **1º Tempo**  
pizz.  
*p*

108 arco

113 pizz. arco ten.  
*f* *ff*

118 *ff*

121 *sffz*

## 8: Cena e Dueto

Andante espressivo

8

9-10 *pp*

14 **Allegro mosso**

*f*

17

*col canto*

22

*f deciso*

26 **Allegro giusto**

*p*

32

*poco rall.*

37

*poco rall.*

42

*poco rall.*

47

*poco rall.*

**Andante maestoso** *secca*

52-54 *f* 56-58 *f* *pp*

61 *un poco affrett.* *pp* *divisi*

65

68 *uniti* *p* *poco riten. col canto* *col canto*

73 *pp*

77 *un poco più mosso* *f* *pp*

83 *rall.* *pp* *dim. molto*

**Andante expres. come prima** *col canto*

90 *ff* *f*

**Allegro deciso**

96

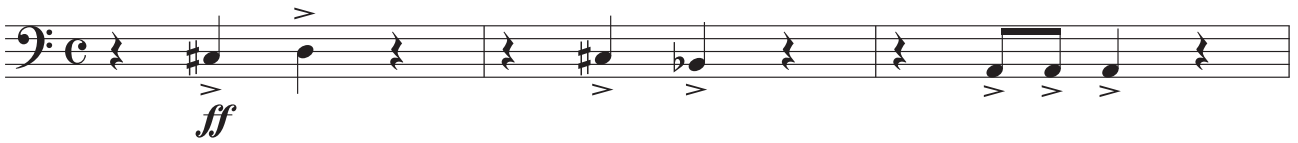

99

*secondando il canto***Allegro giusto come prima**

103

109

114

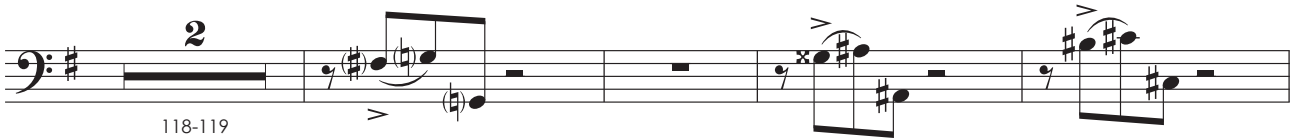

124

*in tempo*

129

**Allegro cantabile**

134

pizz.

138

143

148

153

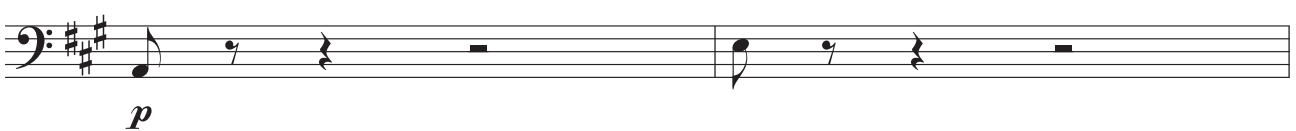

155

**Andante moderato**

162

168

172

*poco più mosso* *a piacere*

179

*col canto*

184

188

191

*rall.*

**Molto Lento**

**6**

194-199

202                      pizz.                      arco

206                      *agitato*

*ff*

212

217

221

225

229

233

*f*

237-241

242

247

## 9: Scena e Terzettino

1

**Allegro deciso**

*p*

7

*pp* *ff*

11

*poco rall.*

*p* *f*

18 *col canto*  
*ff*

22 *poco rall.*  
*fp fp*

29-30 *a tempo*  
*f con forza ff*

35  
*ff p dim.*

40 *scialte*  
*pp legato*

45

49 *poco rall.* *meno mosso assai*  
*sostenuto*

54 **Andante espressivo**  
 pizz. arco  
*pp* *grandioso* *ff* *pp*

59 **Lento** **Allegro cantabile come prima**  
 p *pp*

63

68 arco *pp*

70 *f* *p*

72 *f* *pp stacc.* *ff pesante*

75 *afrettando* **Come prima**  
*p* *stacc.* *ff* 3 2  
 78-80 81-82

83      pizz.    arco

*pp*    *pp*

88      pizz.

92

96    arco

*pp*

100

*dim.*

104

*dim.*

108

*dim.*

2º ato

2° ato

10: Scena d'Amore e Duettino

1 *Andante mosso* *Allegretto* (♩ = 92) *meno*

*f* *f* *pp*

9 *come prima*

*f* *f* *ppp*

17 *Andante tranquillo* (♩ = 58)

*pp*

22

*pp* *f*

26

*pp* *dim. perdendosi* 32-34

35

uniti

*p* *pp*

44

*pp* *espress.*

*pp* *divisi*

51

< *pp*

56-58

*pizz.*

*pp*

60

1º Solo

67

1º Solo

74

uniti

*p*

82

*pp* sotto voce 83-84

*pp*

91

*pp*

*pp*

98

1º Solo

100-102

pizz.

*p* espress.

*pp*

106

113

118

124

*un poco più animato*

*mf* *ff* grandioso

a4

130

*ppp* *dim.* *pp* *ppp*

## 11: Dialogo e Canzone

1 **Andante** (♩ = 72)

*p*

6 *divisi*

9 **Un poco più animato** (♩ = 100)

12 *animando sempre* ***ff***

17 *rall.* *meno* *senza rigor di tempo* **Andante mosso** (♩ = 80)

*pp* *pp* 20-25 6

26 **Allegretto pastorale** (♩ = 108)

*p*

34 **Poco più animato** (♩ = 152)

*p staccato*

38 **Agitato**

*f pp staccato*

47 **Animato**

*ff*

53 **Allegretto mosso deciso**  
(♩ = 152)

*ff*

59 **molto energico**

*ff*

64 **pizz.** **vuota**

*p*

12: Cena IIª

1 **Andante mosso** (♩ = 88)

*f p*

12

20

*f* 3

**Allegretto risoluto** (♩ = 126)

29

*f* *ff*

**Allegretto marcato** (♩ = 96)

34

*f*

39 *ritenuto*

*p*

46

*p*

51 *ritenuto* *rall.* *risoluto*

*p* *p* *f* *p*

58

*p*

65

*f* *cresc. sempre* *stentate e pesante*

**Animato, 1º tempo**

72 *rit.*

*ff* *p*

79 *animando sempre*

*legg<sup>3</sup>* *p*

84 *affrett.*

*ff* *sfz* *ff* *f*

13: Terzetto

**Allegretto**

*p* *f*

10 **1º tempo**

*f* *p* *p*

18

*f* *p*

27 *rall. ritenuto*

*rall. ritenuto*

Andante mosso (♩ = 152)

35 Lento

## 14: Scena e Frase

1 **Andante come prima**

*p*

7

12 **Come prima, ma un poco meno mosso**

*f* *p*

19

*f*

26

31

*dim.*

37

*< sf >* *< f >*

44 **L'istesso movimento**

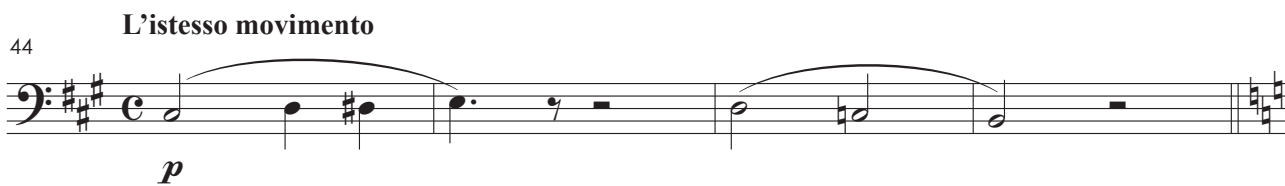

*p*

48 **Più lento** **Andante espressivo**

*p*

54

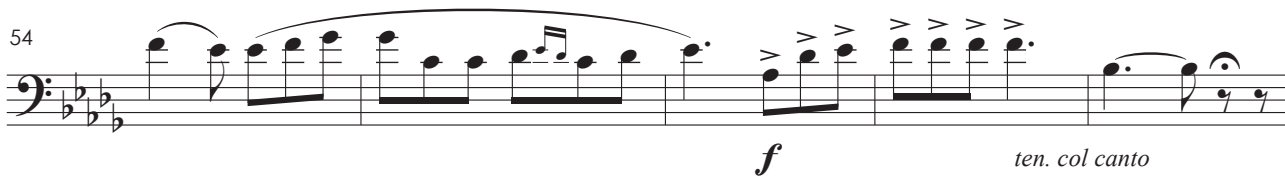

*f* *ten. col canto*

59

*p* *ff*

64 **poco più mosso**

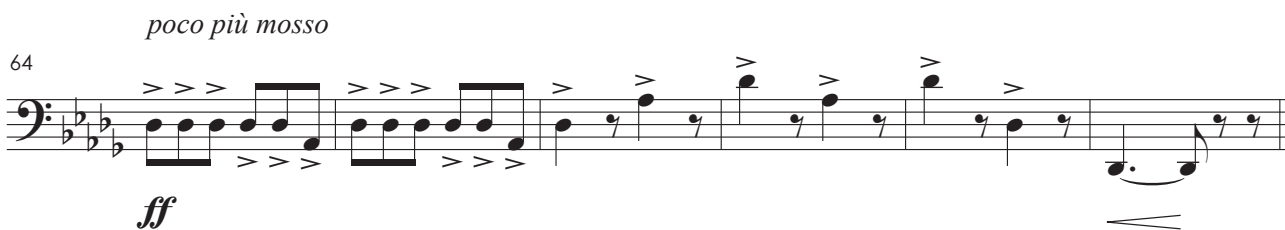

*ff*

15: Duettino

Allegro marcato (♩ = 100)

1 *ff* *sf* *tutta forza e con violenza*

3 *ppp* *sotto voce assai*

6

9 *pp* *staccato*

*a tempo*

12-14 *pp* *dim.* *tutta forza* *ff* *sf* *ff* *sf*

19 *ff* *sf* *pp* *misurato* *risoluto*

**Allegro deciso marcato** (♩ = 168)

**Allegretto** punta d' arco

**Andante**

*rall.*

48 **Andante mosso animato** (♩ = 92)

53 **f**

59

66 **f**

72 **Risoluto** (♩ = 144)

*crescendo sempre ed animando*

*poco rit.*

**f** **ff**

16: Passaggio degli sposi

**Allegro giusto** col canto

**Andante pastorale**

77 *pizz.*

*cresc. molto* ***ff***

82 *poco rit.* **1º tempo**

***pppp***

88 **Allegro giusto**

***pp***

92 *più mosso*

97-98 **2** *col canto*

***f*** *col canto*

104

*dim.*

110 *poco rit.*

17: Aria

Allegro giusto ritenuto

1

*p* *f* *sf* *p dim.*

8

divisi

*espressivo*

15

uniti

ten.

*f* *ff* *p*

21

rall. e dim

Andante mosso espressivo

*f* *pp* *pp* *pp*

25-29

33

*p*

38-39

42

*pp* *sotto voce*

47 **Andante**

*pp* cupo sotto voce

53

61

68

76 **1º tempo**

84

92

18: Gran Scena e Coro nella Chiesa

1 **Allegro mosso marcato** **16** **Andante mosso** *ritenuto* **2**

3-18 20-34 35-36

37

*f* *ff*

40

*f*

43

*ff* 3

8

49-56

57

*ff*<sup>3</sup>

60

*pp* *pp* *pp*

66

*pp* *dim.*

71

*ff* *ff*

*Si omette  
l'ultima battuta*

**2**  
76-77 *pp*

## 19: Gran scena – Finale secondo

## 1 Allegro giusto

1

*pp sotto voce* *pp*

8

16

*ff* *p*

21

25

## 31 Allegro agitato

31

*p*

37

*ff*

45 **L'istesso movimento in quattro**

*p f p f p f p f p<sup>3</sup> f p<sup>3</sup> f p<sup>3</sup> f p<sup>3</sup> f*

51

54

57

61

65 **1º tempo**

*f*

71

80

*p* *f* *p*

87

*f* *ff*

94

*L'istesso movimento un poco ritenuto* *affrettando*

*p* *f*

100

*p*

105

*f* *p*

110

4

111-114

*p*

118 **Agitato**

121-122

123 *col canto* *a tempo*

*ff* *ff*

128 **Allegro moderato cantabile**

*p*

134 *cantabile* *col canto*

141 **Allegro marcato**

*f* *ff*

146 *a tempozz.* *rall.*

*pp*

**Allegro**

152 arco *f*

157 *ff fp ppp*

163

169 pizz. *pp*

**Andante**

8 arco *ff* 173-180

186 *animando*

193 *rall. col canto pp*

199

*ppp* sotto voce *cresc. sempre* *ff*

207

**Presto vivo**

*ff*

214

*ff*

222

*ff*

229

*ff*

236

*ff*

243

*ff*

**L' stesso movimento**  
un poco ritenuto e agitato

251

*pp*

259

**Allegro deciso**

265

270

275

## Allegro giusto

279

*espress.*

*p*

287

*p*

294

*ff*

301

*ff*

307

*ppp* *energico* *poco più mosso* *f* *ff*

313

*ff*

317

*ff*

321

326

333

339

346

352

359

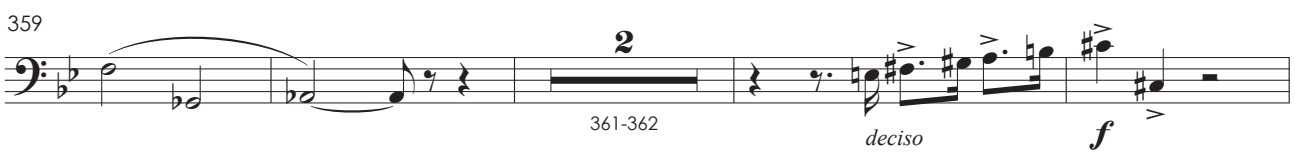

365

*p* *ff* *ff*

Andante

4 5

372-375 376-380

*ff*

383

pesante

*ff*

386

1º tempo grandioso

*ff*

392

*ff*

397

*ff*

401

3<sup>o</sup> ato

Violoncelo

3° ato

20: Cena ed Aria

Allegro mosso

1

*p*

6

12

pizz.

18

arco

22

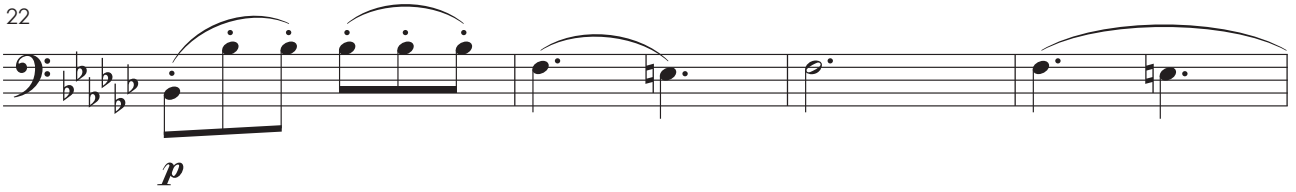

26

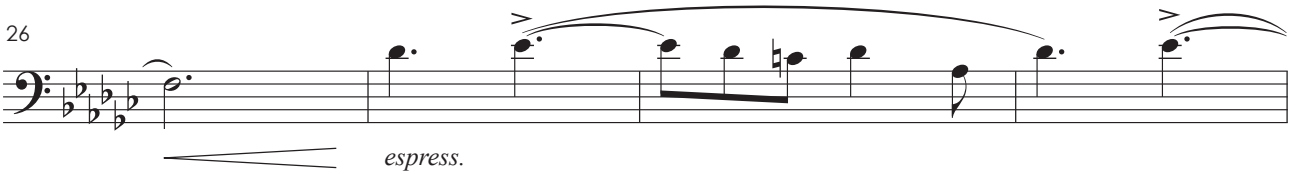

30

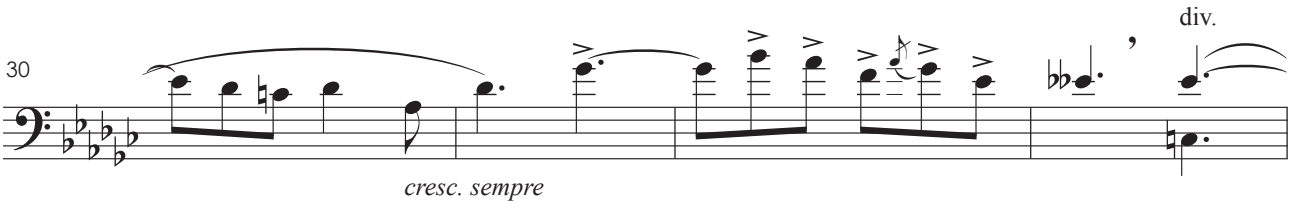

34

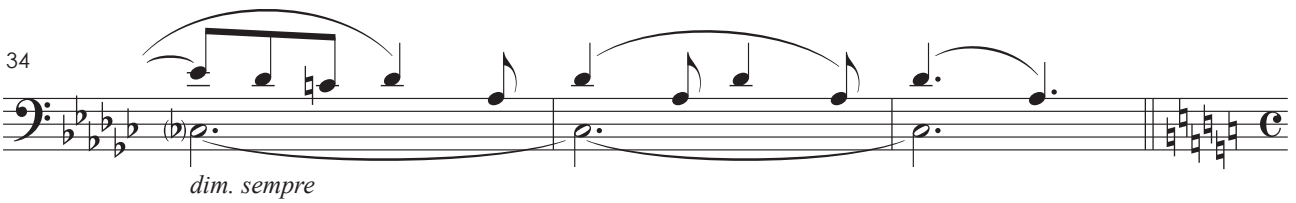

**Allegro giusto**

37

unis.

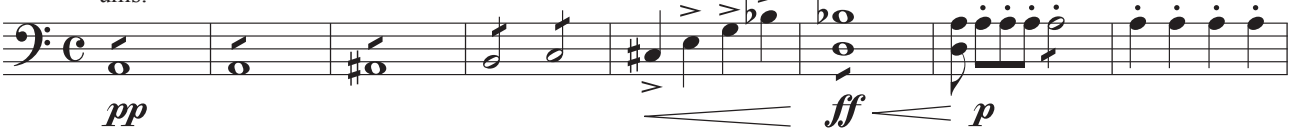

45

49

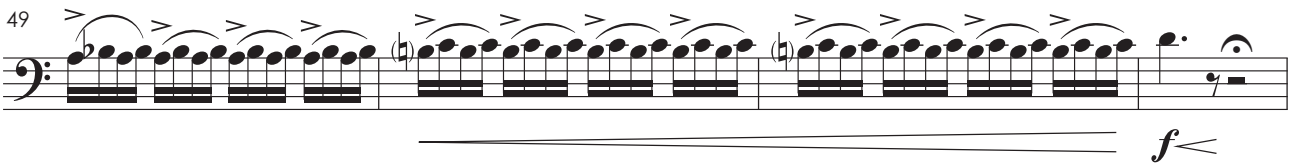

53 **Un poco meno mosso** **Calmo**

*p*

57

*sf p*

62 **Allegro mosso poco agitato**

*p*

67

*pp*

72

*f*

77

*f*

82 *sotto voce*

*ppp* *ff*

## Lento

90

Lento pizz.

97

arco

101

106

109

**Um poco più mosso**

114

119

*cresc.*

**Sempre in tempo marcato Lento**

5

123-127

*pp*

**Andante espressivo**

132

*pizz.*

*col canto*

135

**Allegro agitato**

140

*arco*

2

144-145

*p*

150

arco

154

*col canto*

158

162

165

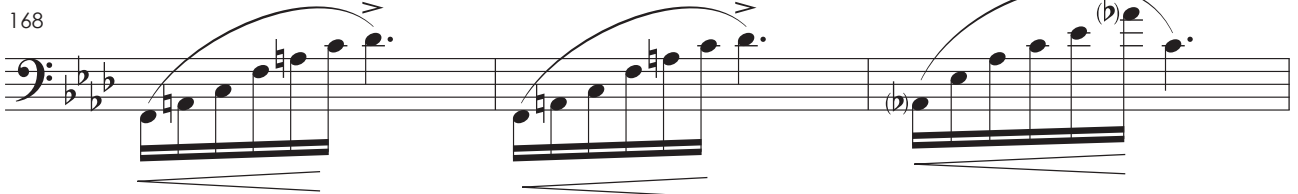

168

*quasi affrett.*

171

*riten. Col Canto*

175

178

21: Scena e Duetto – Orfana e Sola nel materno tetto

Andante sostenuto

4

Scena IIª

Allegro deciso

7

4

13-16

**Allegro giusto**

21

25

29

32

**Deciso**

37

42

48

52

56 *con fuoco*

60

64 *Meno mosso rall.*

*Andante moderato*

69

*p espressivo* *dim.*

*Andante sostenuto*

**10** *pizz.*

72-81

86 *arco*

92

98 *un poco affrett* *rall.*

**Animato e marcato**

103

108

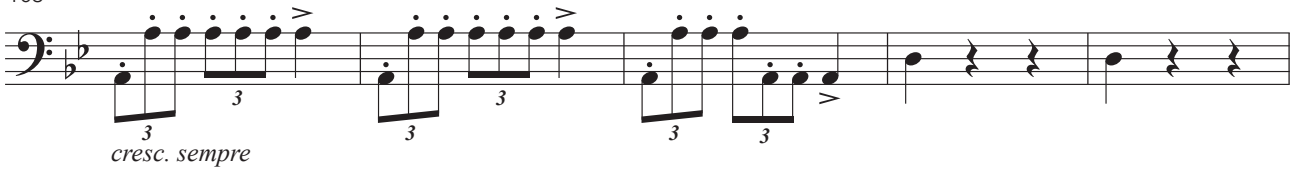

113

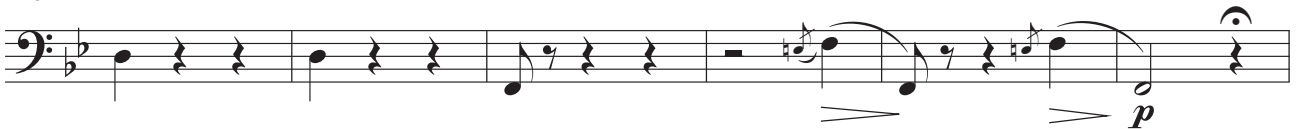
*largamente***Iº Tempo un poco più animato**

127

*rall.*

133

*riten. Col Canto*

137 **Allegro non troppo** *agitando poco a poco*

141

145 *ff*

149 *rall.* **4** *p*

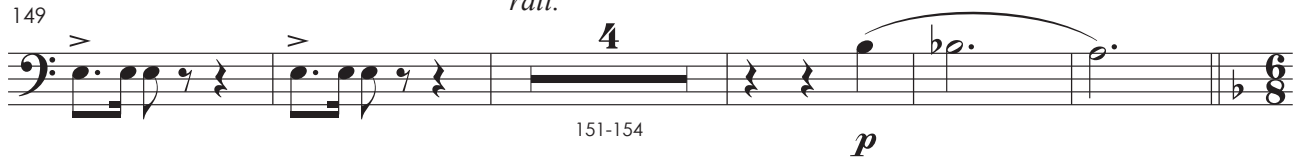

**Allegretto agitato un poco**  
158 *rall. col canto* *a tempo*

162

165 *dim.*

169

*f*

172

175

*p*

178

181

*pp*

184

**Un poco meno mosso**  
tremolo

*pp* *dim.* *pp*

190

**Grandioso**

*ff* *ppp* *dim. molto*

200 *ritenuto*

*pp* *col canto*

205 *pizz.*

*p*

209 *arco*  
*div.*

*p*

22: Coro

*Andante giusto*

9

1-9

10 *unis.*  
*arco*

*pp* *f*

15

*f* *pp* *otto voce*

18

*p espress.*

22 **Andante mosso, ma poco**

*p espress.*

26

*f*

30 **un poco agitato**

*f*

35 **Poco più mosso**

*f* *p*

39 **rall.**

*p*

42

*p*

**Allegro mosso**

46

*p*

53

*f*

60

*p*

67

*cresc.* *f*

75

81

87

**2**

92-93

94 pizz.

*p* 95-97 99-101

*poco rall.*

103-107

**Iº Tempo**

110 arco

*p* *espress.*

114

*p* 3 *f*

118-119

*p* 2 3

123

*f* 3 3 *f* *pp*

## 23: Scena e Duetto – Tu la nevrarai negli impeti

6

Andante un poco mosso

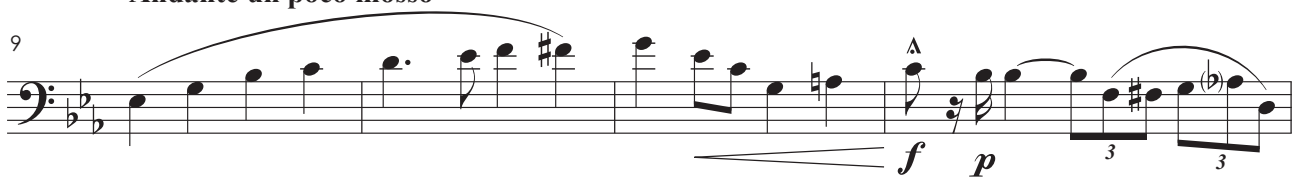

13

17

20

Lentamente

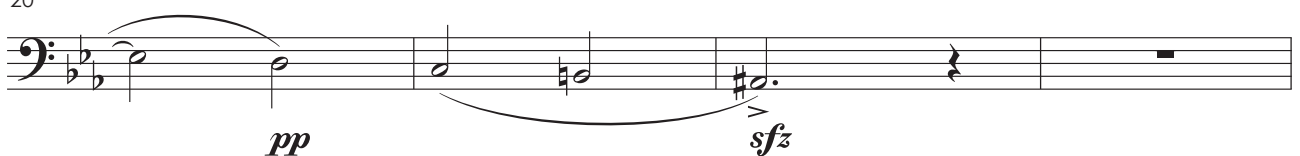

24 **In tempo**  
pizz.

*pp pp*

24

**Andante marcato**  
arco

*pp stacc. assai*

3

*p*

8 *col canto* *(dopo la parola)*

*p stacc.*

12

*pp col canto*

**Moderato**

16

*col canto*

*sfz smorz.*

*p*

22

*rall.*

*f*

*fp*

*p*

**Andante espressivo**

26

*p*

31

36

40

*animando un poco*

*affrettando un poco*

*f*

45

*p*

49 **animato**

53 *rit.* *riten. Col Canto* **Presto**

59 **Iº Tempo** *rall.*

64 **Più mosso ma andante**

69 **Allegro** *poco rall.*

73 **Andante mosso assai, quasi allegretto** *riten. Col Canto*

77

80 *ff* *pp*

84 *ff* *pp* *dim. molto* *p marcato*

88 *ff* *pp dolcissimo*

91 *p*

93 *f* *p dolcissimo* *f*

97 *ff* *pp* *p*

101 *allargando* *f* *p* *f*

108 *p*

**Allegro non troppo**

113

*pp* legato

118

123

*ff*

**Iº Tempo**

127

*ff*

*pp*

*ff*

*pp*

**Allegro mosso**

130

*p*

*ff*

135

*p*

*rfz*

*> p*

*cresc. sempre*

139

*f*

142 *rall.* *a tempo*  
*ff* *p*

145

147 *f*

151 **Meno mosso assai**  
*ff* *p*

157 **Deciso**

162

166 **Fine dell'atto IIIº**

4<sup>o</sup> ato

4° ato

25: Cena e Strofe

1 *Andante giusto*  
*p espressivo*

5

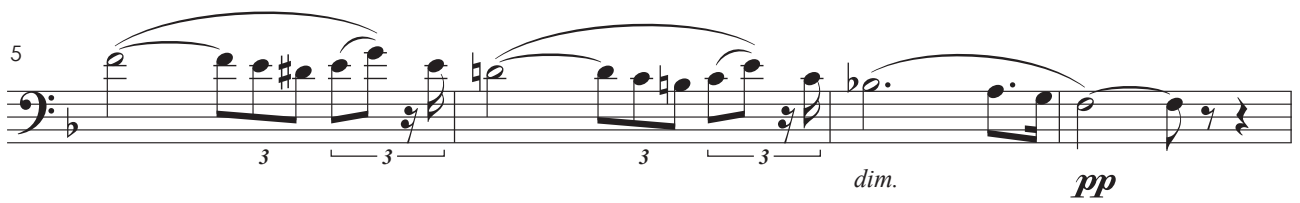

9

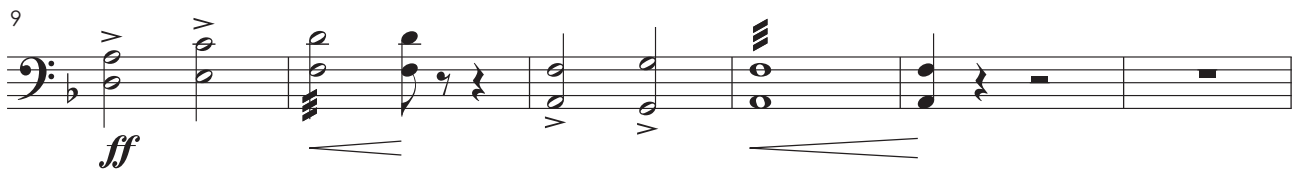

15

20

*p*

25

*f* *p*

29

come prima

*p*

33

*pp* *dim.*

37

*p* *f*

41

*ff* *marcato*

26

*un poco stentato*

1

2

4-5

6

*p*

11

*p* *sotto voce sciolto* *p*

**1º Tempo**

16

*pizz.* *pp*

*un poco affrettando*  
arco

19

**Lentamente**

22

*sfz* *p*

2

26-27

*pp*

**Allegretto molto**

31

35

39

**Allegretto marcato**

42

46

50

**1º Tempo**

58

62

66

## Andante

72

78

## 1º Tempo, Agitato

81

85

90

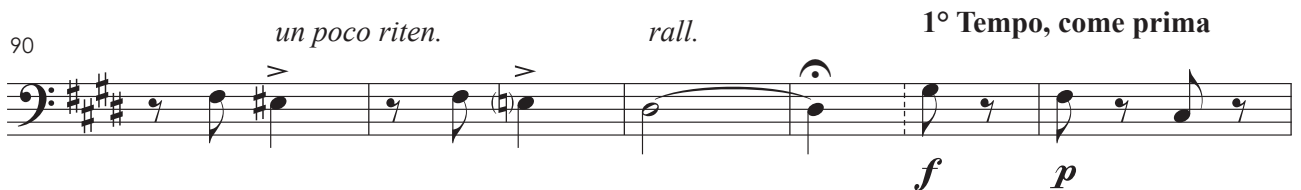

95

100

*p*

104

*rall.* **1º Tempo**  
*p*

108

*f*

112

*f*

116

*ff*

27: Cantabile – Gajolo

1

**2**  
2-3  
*p*

5 **Moderato**

10

15 **Presto** *mosso*

21-22 **Andante cantabile**

28

32

35 **1º Tempo**

40 *un poco animato*

44

## 28: Invettiva – Coro

## Andantino nosso

1

4

8

*animato il tempo*

12

## Allegro deciso

16

**Allegro giusto**  
sotto voce

20 *ppp*

25 *f*

29 *ff*

33 *ff*

37

41

45 *f*

49 *poco rall.* **1º Tempo**  
*p*

52

*p*

1º Tempo

57

*dim.* *pp* *sotto voce*

63

*f*

68

*ff*

72

*ff*

76

*f*

80

*p*

84

*dim.*

88

*dim. assai* *pp* *sotto voce*

92

*ff* *deciso* *f*

## 29: Scenetta – Cambro

*cadenza a piacere*      *un poco affrettando*      *ritenuto*

**4**                                      **2**                                      **3**

1-4                                      5-6                                      7-9

**Andante espressivo**

10

1. solo violoncello

*pp*

14

18

*poco riten.**rall.**come prima*

23

*con più moto*

27

32

36

div. **Lento** unis.

*pp*

41

Uno solo

**2**

44-45

**Andante moderato**  
divisi cupo

46

*p* *accel.* *presto*

**Allegro agitato**

51

*p* *f* *p* *f*

*meno assai* *poco rall.* **Andante moderato**

55

*p*

60

*mf*

64 *smorzando* *rall.*

69

73

76 *dim.* *perdendosi*

30: Romanza

1 **Lentamente**  
tutti divisi

6 *un poco più animato*  
uniti

*p*

9 *rall.* *in tempo animato*

*p* *f* *dim.*

13 *poco rit.* *rall.* *rit.*

*col canto* *f*

16 *riten.* *col canto*

*dim.* *p* *f deciso*

20-21 22-25

*un poco affrettando* *riten.*

26-27

30 **Andante molto**

*p*

34

39-42

43

*p*

47

51

*ff* *marcato* *dim.* *rall.* *più mosso*

56

*riten.* *più mosso* *riten.* **4** *p*

64

**1º Tempo**

72-75

**4** *p*

80

84

*ff* *marcato* *pp* *rall. col canto* [próximo compasso é pausa] **2** 91-92

93

*p* 96-97

98

*p* un poco più mosso 101-102

*riten.*

103-104 *p*

31: Gran scena – Quartetto finale

1 **Andante mosso**

*f*

3

*p* *f*

8

*f* *a piacere*

13 *in tempo un poco meno mosso*

*f* *f* *f* *f* *f*

**Moderato** **Andante espressivo**

arco

17-19 *espressivo*

22

25

28

31

34 *smorzando*

38 **Lento**

*pp*

*smorzando*

41-43

*ff* *ff* *fz* *fz*

48

*fz* *mf*

51

*p*

54-55

**Presto deciso**

**Allegro mosso**  
scialte

56

*f*

59

*f*

62

*f*

66

*f*

69

*p* leggieris. staccate

73

*ff* deciso *p* rall.

77

**Allegro**

*p*

80

*f*

82

**Allegro più mosso energico**

*ff* *f*

86

*p*

90

*ff* *fp* *fp* *ff*

95

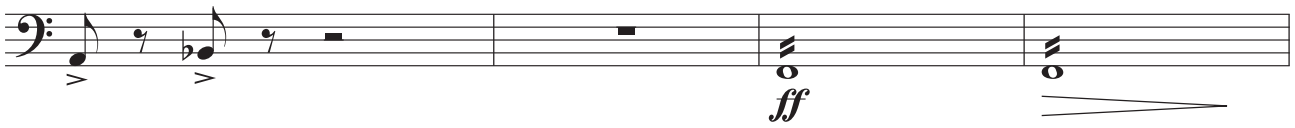

99

103

107

111 *meno mosso*115 *Andante*  
pizz.

118

**Allegro un poco agitato**

121

125

129

133

137

141

145

146-148

## Andante

149

153

158

162

166

170

pizz.

174

178 *pizz.*

182 *senza sordine arco*

187

191 *l'istesso movimento*

194

197 **Allegro non troppo**

201

205

209 *rall.*

**Andante moderato**

8  
213-220

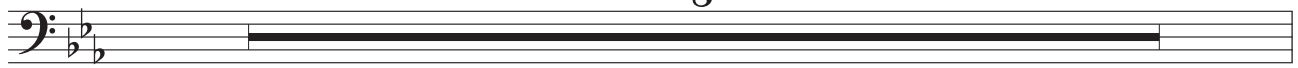

221 *smorzando*  
*f* 2 *ff marcato*  
222-223

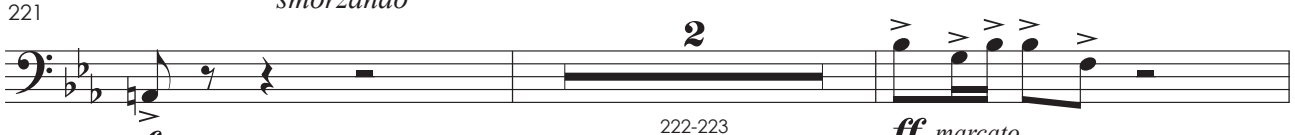

225 6  
226-231

233 **Allegro vivo**  
*ff*

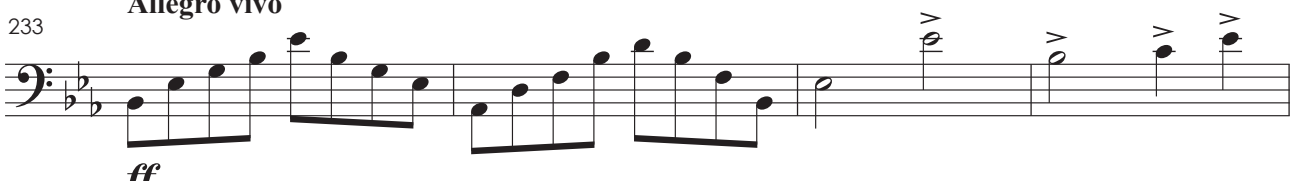

237 *affrettando*  
3 3

240

244

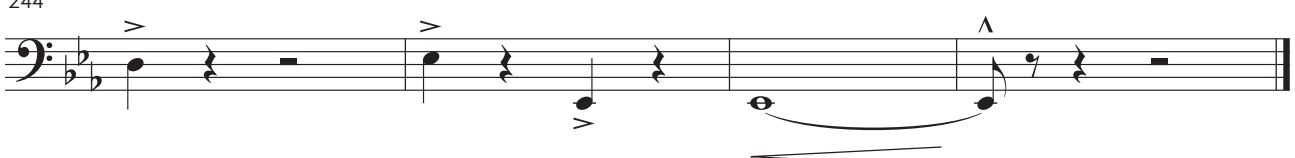

Contrabaixo

1<sup>o</sup> ato

Contrabaixo

# Fosca

ópera em quatro atos

Libretto de  
Antonio Ghislanzoni

A. Carlos Gomes

## Preludio

**Allegro molto, vivace**

10  
2-11

4 13 7  
13-16 17-29 30-36

42 *rall.*  
52 3  
44-95 96-98

**Andante moderato**

15  
100-114

**Lo stesso movimento**

4  
115-118

4  
123-126  
*ff*

1° ato

Preludio: Scena – Gajolo e coro

**Allegro energico**

4  
1-4

1: Scena – Gajolo e coro

**Allegro mosso**

1

*p*

*Si alza la tela*

3 6-8 3 3 3 3 3 3 3 3 5 12-16

17

secca

30

35

arco

Si alza la tela

46

a ciolte

50

marcato

55

7  
60-66  
*f*

70  
*ff*

3  
75-77  
*f*

82  
*marcato*

86  
3 3  
*ff*  
88-90

91  
*f* *f*

96

2

3  
1-3

4  
7-10

pizz.  
*p*

**Andante mosso**

12 arco  
*p* *pp*

17

*f*

3  
20-22

23

3

27

*f* *f*

11  
31-41

**Andante religioso**

42

*p*

3  
47-49

**Allegro deciso**

50

54

**Andante**

4

65

*poco riten.*

**Allegro mosso**

solo

69

73

tutti

78

82 1. solo tutti 1. solo

*f*

86

*cresc. molto* *f*

90

*f* *f*

95

**3**  
98-100

101

105

*f*

110 *meno mosso*

*p*

**Allegro deciso**

114

119

123

127

131

**Andante**

143

**Allegro deciso**

150

*p*

154

*sfz*

158

*ff martelletto*

162

167

**3: Cambro**

**Andante**

*pizz.*

*arco*

*più mosso*

**6**

*f*

9 *a tempo*

13 *Andante mosso*

*p*

20 *più animato*

24

*f* *f pesante* *f*

31

4

1

*f pesante* *f*

5

3-7

8 **Lentamente**

*p*

12

*ff*

16

19-20

21 **Andante animato assai**

*f* *p* *cresc.* *f*

26 **Allegro deciso**

*f* 29-30

31

*f*

35 **La stejis movimento in due**

36-42 *ff*

**Come prima**

44

49

**5: Preghiera**

**Allegro**

1

**Andante**  
*pizz.*

4

10

14

17

23

29

6

Allegro deciso come prima

16

21

29

35

**Allegro deciso**

41-48

49-50

**Allegro deciso**

57

58-65

66

71

77

*ff*

84

90

secca

91-92

*ff*

7: Aria-Cambro

8

1-8

*p*

12

*p* *fp*

Andante mosso espres.

19

*f*

23

27

31

35

**Presto**

53

56

Andante

59

64

68

72

81

Presto

rall.

Andante

86

95

99 *rall.*

*f* *p*

103 **1º Tempo**  
*pizz.*

*p*

108 *arco*

113 *pizz.* *arco*

*f*

119

*ff*

121

*sffz*

# 8: Scena e Dueto

Andante espressivo

8

1-8

9

pizz.

3

*pp*

11-13

Allegro mosso

14

arco

*f*

18

col canto

4

*f deciso*

Allegro giusto

26

*p*

31

pizz.

2

36-37

38 arco

43

48

*poco rall.***Andante maestoso****3**

secca

^

**3**

59

secca

^

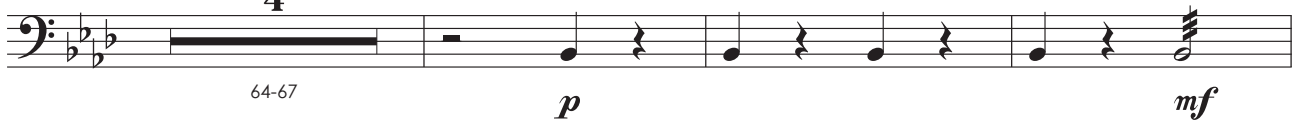
*un poco afrett.**poco riten.col canto***4**

71

*col canto*

77 *un poco più mosso* *rall.*

*f* 79-86 87-89

90 *Andante expres. come prima* *col canto*

*f*

96 *Allegro deciso*

*ff*

100 *secondando il canto*

*f*

103 *Allegro giusto come prima*

*f*

109

12 113-124

125 *in tempo*

*ff* *in tempo* 6 128-133

**Allegro cantabile**

pizz.

134

138

*p*

141

*p*

*p*

146

150

*p*

153

*p*

157

arco

*pp*

**Andante moderato**

8

162-169

*sfz*

172 *poco più mosso*

3

173-175

*sfz*

*a piacere*

180

*f* < >

185

*ff*

3 3 3 3

3

190

3 3 3 3

*rall.*

**Molto Lento**

8

194-201

206 *agitato*

210

*ff*

3

214-216

217 *pizz.* **2** *pizz.* **4**

218-219 222-225

226 *arco*

233

233 *f* **6**

236-241

242

247

## 9: Scena e Terzettino

*Allegro deciso*

1 **3**

*p* 7-9

10

*ff* 12-14 **3**

15 *poco rall.*

*f*

19

*ff* col canto

22

*fp fp* **2 2 4** *poco rall. a tempo* *ff*

25-26 27-28 29-32

35

*ff*

44

*p* *poco rall.* **2**

49-50

51 *meno mosso asai*

*pp* **3/4**

54 **Andante espressivo**

pizz. arco

*pp* *grandioso* *ff* *pp*

59 **Lento** **Allegro cantabile come prima**

pizz.

*p* *pp*

63

68 arco

*pp*

70

*f* *p*

72

*f* *pp stacc.* *ff pesante*

*afrettando*

**2** **3**

75-76 *ff* < 78-80

81 **Come prima**  
pizz.

*ppp appena sfiorando la conta* 83-84

85 pizz.

*pp*

88

92

96 arco

*pp*

101

*dim.*

105

2º ato

2º ato

10: Scena d'Amore e Duettino

Andante mosso **2** Allegretto (♩. = 92) *meno* **3** *come prima* **8**

1-2 3-5 6-8 9-16

17 Andante tranquillo (♩. = 58)

*pp* *pp*

25

*pp* *dim. perdendosi*

**12**

32-43 *pp*

51

*pp* **3** 56-58

59 pizz.

65

71

82

89

95

103 pizz.

109

115

*un poco più animato*

124

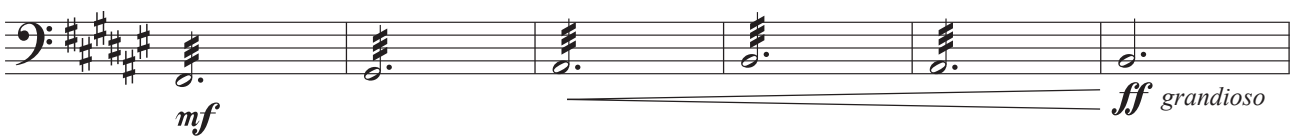

130

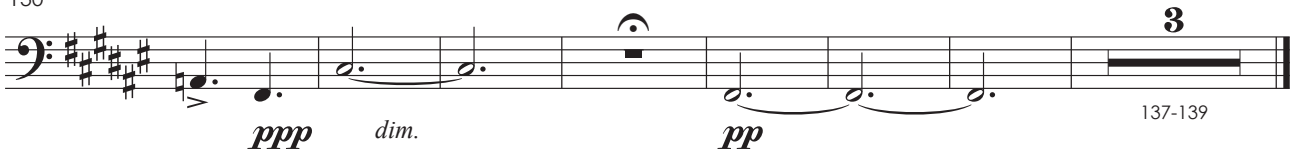

## 11: Dialogo e Canzone

Andante (♩ = 72)

[o próximo compasso é de pausa]

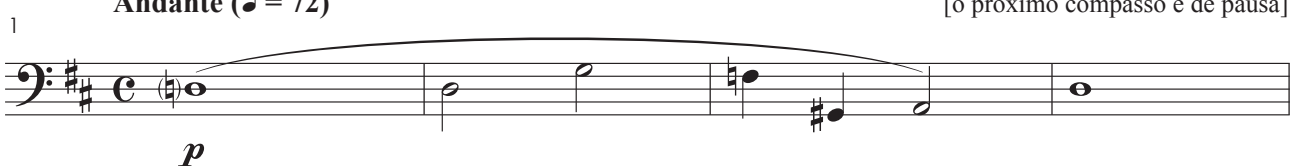

5

5-9

11 **Un poco più animato (♩ = 100)**

*f*

14 *rall.*

*animando sempre* *ff* *pp*

18 *meno* *senza rigor di tempo* *dim. e rall.*

*pp*

**Andante mosso (♩ . = 80)**

6

20-25

26 **Allegretto pastorale (♩ = 108)**

*p*

**Poco più animato (♩ = 152)**

4

34-37

38 **Agitato**

*f* *pp staccato* 43-46 **4**

47 **Animato**

*ff*

52

**Allegretto mosso deciso**  
(♩ = 152)

*ff*

60 *molto energico*

*ff*

65 *pizz.* *p* *vuota*

*p* *vuota*

## 12: Cena IIª

Andante mosso (♩ = 88)

1

6

10

15

19

23

26-28

29 **Allegretto risoluto** (♩ = 126)

*f* *ff*

34 **Allegretto marcato** (♩ = 96)

*f*

38 *ritenuto*

*p*

43

*p*

47

52 *ritenuto* *rall.* *risoluto*

*p* *p* *f* *p*

57

63

67

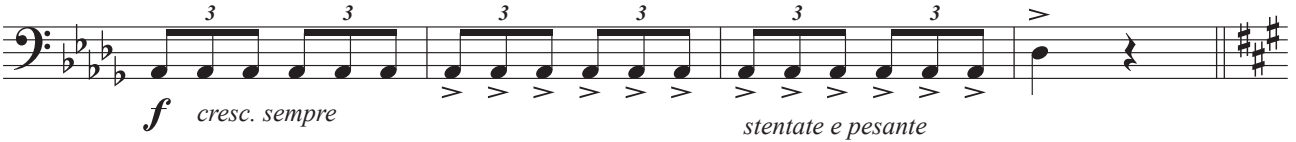

Animato, 1º tempo

71

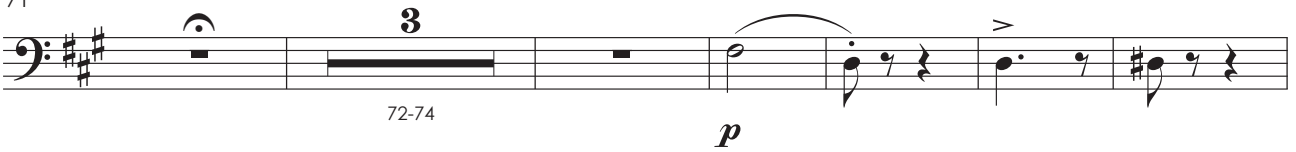

80

84

89

13: Terzetto

Allegretto

3  
1-3  
*p*

5  
*f*  
8-9  
2

10  
1º tempo  
*f* *p*  
4  
14-17

18  
*f* *p*  
3  
22-24

25

30  
*rall.* *ritenuto*

35 **Lento**

*p*

39 **Andante mosso (♩ = 152)**

*espress.*

43 *affrett.*

*f* *dim.* *p*

48 *l'istesso tempo*

**13**

49-61

62

*p*

**2**

66-67

68 **Cantabile (♩ = 160)**

*p*

73

77

81

85

89

92-97

103

## 14: Cena e Frase

1 **Andante come prima**

*p* **2**  
4-5

6

12 **Come prima, ma un poco meno mosso**

*f* *p*

17

*f*

22

**3**

28-30

31

34

39

**L'istesso movimento**

44-47

**Più lento**

48

**Andante espressivo**

52

56

59-61

*poco più mosso*

62

*ff* *ff*

66

## 15: Duettino

**Allegro marcato** (♩ = 100)

4

1-4

*ppp* *sotto voce assai*

6

3

9

3 3 3 3

*pp* *staccato*

12-14

*pp* *dim.*

17 *a tempo*

*ff* *tutta forza* *sf* *ff* *sf* *ff* *sf*

20 *misurato* *risoluto*

*pp*

**Allegro deciso marcato** (♩ = 168)

7

24-30 *sf* *sf*

33

*sf* *ff* *tutta forza* *sf*

**Allegretto** *punta d' arco*

37

*pp staccatissimo*

39

6 6 6 6 6 3

41

2

42-43

**Andante**

44

*p* *rall.*

**Andante mosso animato** (♩ = 92)

48

52

56

60

64

68

72

**Risoluto** (♩ = 144)

76

16: Passaggio degli sposi

**Allegro giusto**

col canto

3  
1-3  
*p*

8  
*p dim.*  
2  
10-11

**Andante pastorale**

23  
12-34

35  
*p*

6  
40-45  
*p*  
11  
48-58

59  
*ff*  
5  
63-67

68

*f*

72

*meno mosso assai*

12/8

77

pizz.

*cresc. molto*  
*ff*

81

*poco rit.*

6/8

84

1º tempo

*pppp*

88

Allegro giusto

*pp*

92

*più mosso*

*pp*

17: Aria

16 *f* *ten.* *ff*

20 *p* *f* *pp* *rall. e dim*

**Andante mosso espressivo**

15 *p* *pp sotto voce*

43

**Andante**

47 *pp*

55

63 *pp*

71 *ritenuto* *rall.* *rall.*

*dim.*

76 **1º tempo**

*pp*

81

85

90

94

# 18: Gran Scena e Coro nella Chiesa

## Allegro mosso marcato

1

16

3-18

## Andante mosso

*ritenuto*

15

20-34

2

35-36

*f*

11

3

3

38

*f*

11

3

3

3

40

*f*

3

3

3

3

11

3

3

42

11

3

3

3

3

3

44

*ff*

11

3

46-48

8  
49-56  
*ff*

58  
*pp*

62  
*pp*

66  
*pp* *dim.*

70  
*ff*

74  
*ff* 2  
76-77

78  
*pp* *Si omette l'ultima battuta*

## 19: Gran scena – Finale secondo

Allegro giusto

1

sciolte  
*pp* sotto voce

5

*pp*

9

14

18

*ff* *p*

21

*p*

24

28

**Allegro agitato**

32

38

44

**L' stesso movimento in quattro**

49

53

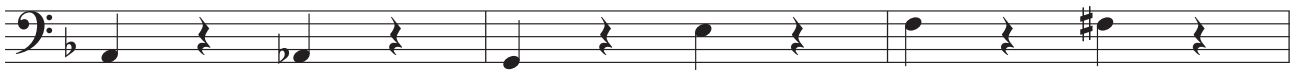

56

61

**1º tempo**

65

70

75

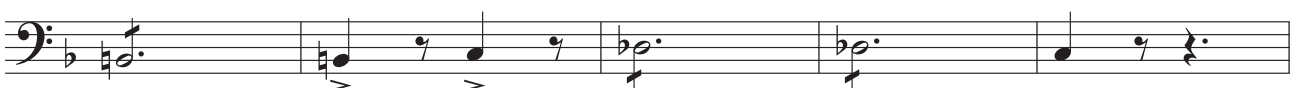

80-87

*f*

91

*ff*

95

*L'istesso movimento un poco ritenuto* *affrettando*

*p* *f*

101

*p*

107

6

111-116

*p*

118

*Agitato* *col canto*

*f*

121

*col canto*

*ff*

124 *a tempo*

*ff*

128 **Allegro moderato cantabile**

*p*

132

136

140 *col canto*

143 **Allegro marcato**

*f* *ff*

147 *a tempo pizz.* *rall.*

*pp*

152 **Allegro** arco

*f*

157

*ff* *fp* *ppp*

162

169 **pizz.**

*pp*

**Andante** arco

6

173-178

*pp* *ff*

184

190 **animando**

196 *rall. col canto*

*pp* *ppp sotto voce*

201

*cresc. sempre* *ff*

207 **Presto vivo**

**4**  
208-211 *ff*

215

*ff*

220

*ff*

224

*ff*

230

**11**  
234-244 *ff*

245

249

**L'istesso movimento**

*un poco ritenuto e agitato*

257

261

**Allegro deciso**

265

269

274

**Allegro giusto**

279

283

287

294

302

312

*poco più mosso*

316

320

325 *stentate*

*ff* 327-328

330 *grandioso marcato*

*ff*

334

338 *secca*

*f* 342-343

344 *vuoto ma in tempo*

344-345 *ff*

349 *poco rall.*

*pp*

352 **1º tempo**  
**Allegro giusto**

*pp*

357-358 **2**

357-358

361-363 **3**

361-363

364

*f* **3** *ff* *ff*

365-367 372-375

**Andante**

376-380

*ff*

383

*ff* *pesante*

**1º tempo grandioso**

386

*ff*

390

*ff*

395

*ff*

399

*ff*

3<sup>o</sup> ato

3° ato

20: Scena ed Aria

Allegro mosso

pizz.

9

1-9

*p*

15

21

4

arco

23-26

32

*dim. sempre*

Allegro giusto

37

*pp*

*ff*

**Un poco meno mosso Calmo**

8

44-51

*p*

57

*sf p*

62

**Allegro mosso poco agitato**

*p*

69

*pp*

75

*f*

81

*sotto voce*

*ppp*

86

**Lento**

*ff* *pp*

90 **Lento** pizz. arco

*p* 94-96

98

104

109

*p*

114 **Um poco più mosso**

4 116-119 *pp cresc.*

**Sempre in tempo marcato Lento**

5 2 123-127 128-129 *pp*

132 **Andante espressivo** pizz. *col canto*

135

**Allegro agitato**

140

arco

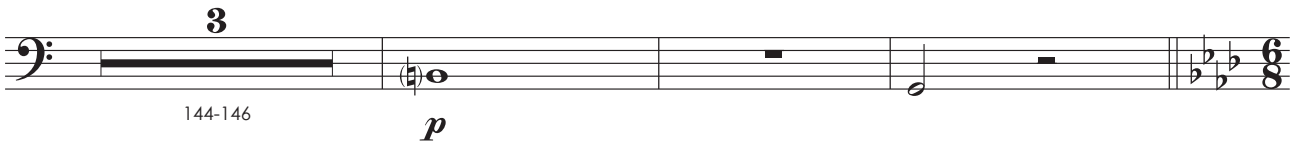

150

arco

155

160

164

168 *quasi affrett.* *riten. Col Canto*

175

21: Scena e Duetto – Orfana e Sola nel materno tetto

*Andante sostenuto*

5 *Scena IIª*

*Allegro deciso*

11

17

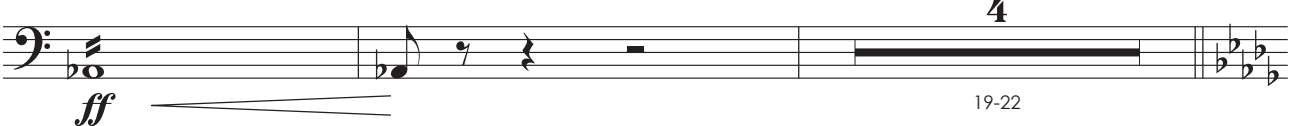

**Allegro giusto**

23

28

32

**Deciso**

37

42

47

51

57 *con fuoco*

62

66 **Meno mosso** *rall.*

69 **Andante moderato**

72 **Andante sostenuto**  
*pizz.*

80 *arco*

88

94

99

*un poco affrett**rall.***Animato e marcato**

104-105

106

*p**cresc. sempre*

112

*largamente*

116-117

*p*

119

**Iº Tempo un poco più animato**

126

*rall.**pp*

132

*riten. Col Canto**p*

**Allegro non troppo**

*agitando poco a poco*

2 6

137-138 139-144

145

*ff*

149

*rall.*

7

151-157

**Allegretto agitato un poco**

*rall. col canto a tempo*

158

*p*

163

*dim.*

169

173

177

181

**Un poco meno mosso**

185

tremolo

**Grandioso**

191

195

200

ritenuto

3

201-203

*pp* *col canto*

205

pizz.

5

208-212

22: Coro

Andante giusto

pizz.

3

4-6

*pp*

7

3

10-12

*p*

13

arco

*f* *pp* *sotto voce*

17

*p*

**Andante mosso, ma poco**

22

*p*

26

**un poco agitato**

31

*f*

**Poco più mosso**

35

*f* *p*

39 *rall.*

*p*

**Allegro mosso**

*p*

43-44

46-53

54

*p* *f*

59

*p* **11**  
63-73

74

*f*

80

*f*

86

*f*

*pizz.*

**2** **3** **3**  
*p*  
92-93 95-97 99-101

102

**5** *poco rall.*  
103-107 **C**

## Iº Tempo

110

arco

115

120

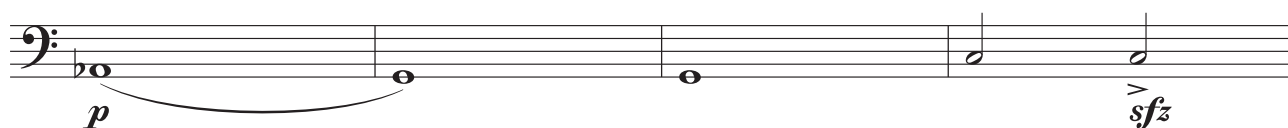

124

## 23: Scena e Duetto – Tu la nevrarai negli impeti

## Andante un poco mosso

7

13

18

23

27

24

4

9 *(dopo la parola)*

*p* **2** 10-11 *pp* *col canto*

16 **Moderato**  
Λ *col canto*

*sfz smorz.* *p*

22 *rall.*

*f fp p p*

26 **Andante espressivo**

*p*

32

38 *animando un poco*

43 *affrettando un poco*

*f* **3** **3** 46-48

49 **animato**

*p* *p*

55-56 *rit.* **2** *riten. Col Canto* **Presto** **Iº Tempo**

*f* *p*

62 *rall.*

*p* *p*

**Più mosso ma andante** **Allegro**

**3** **3** **3** **3**

66-68 *ff*

71 *poco rall.* **Andante mosso assai, quasi allegretto**

*p*

75 *riten. Col Canto*

**2**

77-78 *p*

80

*ff* *pp*

84

88

93

97

101

*allargando*

106

*allargando*

**Allegro non troppo**

**10**

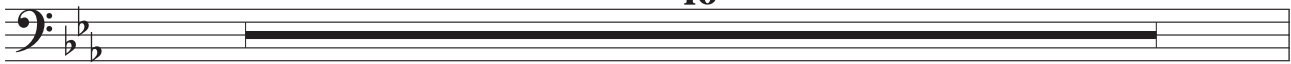

113-122

123

*ff*

**Iº Tempo**

127

*ff*

*pp*

*ff*

*pp*

**Allegro mosso**

130

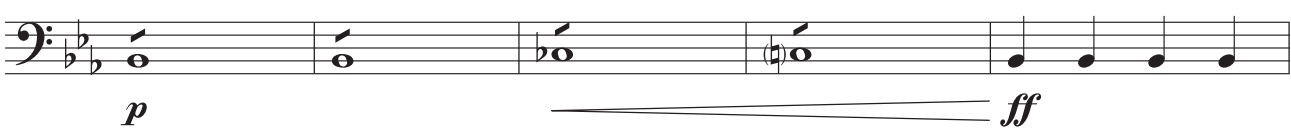

*p*

*ff*

135

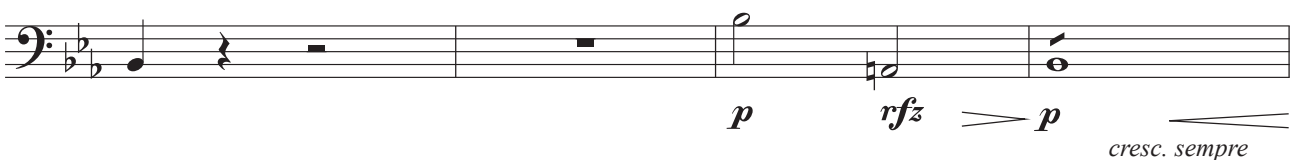

*p*

*rfz*

*p*

*cresc. sempre*

139

*f*

*ff*

*rall.*

144

*a tempo*

*p*

149

*f*

152

**Meno mosso assai** **Deciso**

*ff*

5

154-158

161

165

169

**Fine dell'atto IIIº**

4<sup>o</sup> ato

4° ato

25: Cena e Strofe

Andante giusto

1

5

9

13

17

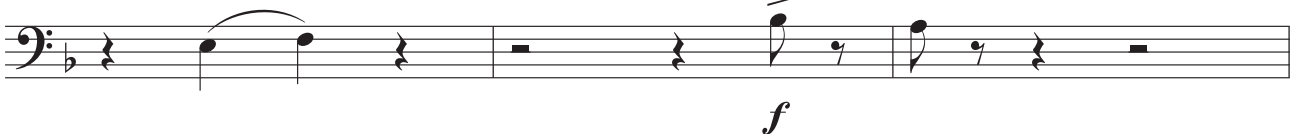

2

20-21

25

senza legatura

*f* *p* *dim.*

29

come prima

*p* *pp*

33

*cresc.* *pp*

37

*p* *f*

41

*ff marcato*

26

*un poco stentato*

1

2

4-5

6

*p*

11

*p* *sotto voce sciolto* *p*

16

**1º Tempo**

pizz.

*pp*

19

*un poco affrettando*

arco

22

**Lentamente**

*sfz* *p*

2  
26-27  
*pp*  
tr

**Allegretto molto**  
2  
31-32  
*sfz*  
*f*

2  
36-37  
*f*

39  
*ff*  
*p*  
*f*

**Allegretto marcato**  
42  
*p*

46  
*sf*  
*p*

50  
*poco rall.*

1º Tempo

Andante

1º Tempo, Agitato

81

*f*

85

*ff* *p* col canto

90

*un poco riten.* *rall.* *f* *p* 1º Tempo, come prima

95

*sfz*

100

*p*

104

*rall.* 1º Tempo *p*

108

*f*

112

*f*

116

*ff*

27: Cantabile – Gajolo

1

2

2-3

4

Moderato

*p*

8

*p*

*p*

11

*pp*

15

Presto

*f*

19

mosso

*ff*

**Andante cantabile**

21

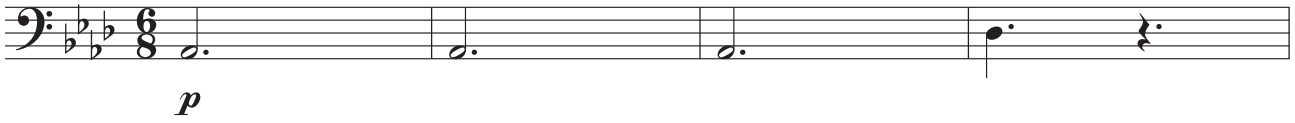

25

29

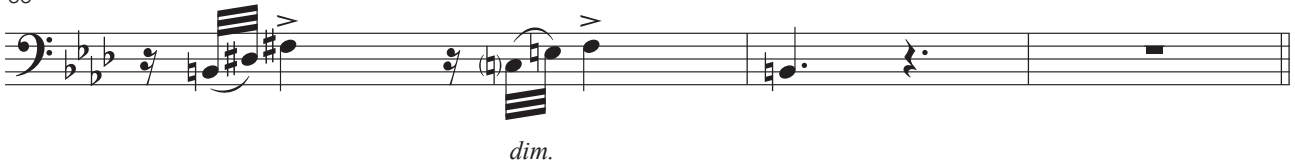

33

**1º Tempo**

36

40

*un poco animato*

44

28: Invettiva – Coro

Andantino nosso

1

4

9

animato il tempo

12

Allegro deciso

16

Allegro giusto

20-24

25 *sotto voce*

*ppp* *f*

29

*ff*

33

*ff*

37

*cresc.*

41

*ff*

45

*f*

49 *poco rall.* **1º Tempo**

*p*

52

*p*

56

*dim.*

59 **1º Tempo**

*pp sotto voce*

63

*p*

67

*f*

71

*ff* *ff*

75

79

*p*

83

8

86-93

94

*ff deciso* *f*

## 29: Scenetta – Cambro

*cadenza a piacere*      *un poco affrettando*      *ritenuto*

**4**                                      **2**                                      **3**

1-4                                      5-6                                      7-9

**10**      **Andante espressivo**  
1. solo

*pp*

**14**

**18**      *poco riten.*      *rall.*      *come prima*

**23**      *con più moto*

**27**

31

37

**Lento**

41

Uno solo

**Andante moderato**

*accel.*

*presto*

51

**Allegro agitato**

55

*meno assai*

*poco rall.*

**Andante moderato**

60

*smorzando*  
**2**

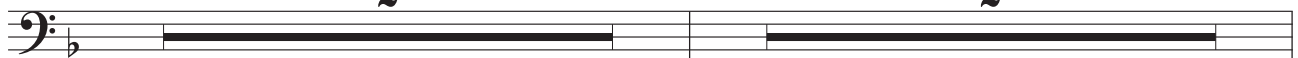

64-65

**2** *rall.*

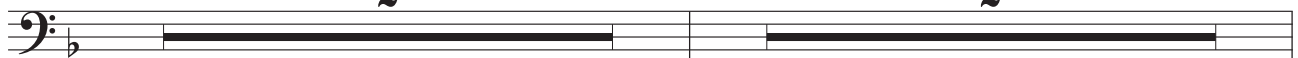

66-67

68

72

76

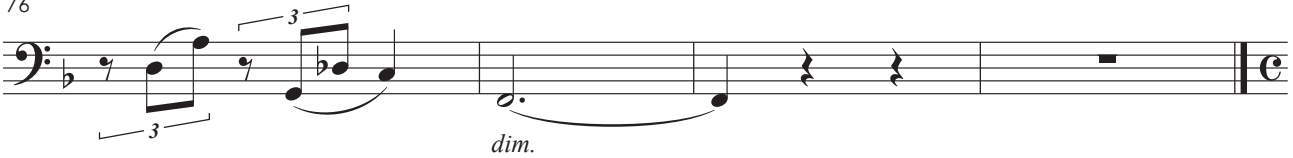

30: Romanza

**Lentamente**

1

1. solo

5

*un poco più animato*

**3**

6-8

9 *tutti* *rall.* *in tempo animato*

*p* *mf* *dim.*

13 *poco rit.* *rall.* *rit.*

*col canto* *f*

16 *col canto* *riten.*

*dim.* *p* *f deciso*

20-21 22-25

*un poco affrettando* *riten.*

26-27

30 **Andante molto**

*p*

35

4

39-42

43

*p*

46

50

*ff marcato* *rall.*

53-54

55

*più mosso*

*riten.*

*più mosso*

*riten.*

4

58-61

62

1º Tempo

*p*

67

4  
72-75 *p*

78

82 *col canto* *rall.*  
*ff marcato*

2  
86-87 *pp*

7  
91-97

98 *p*

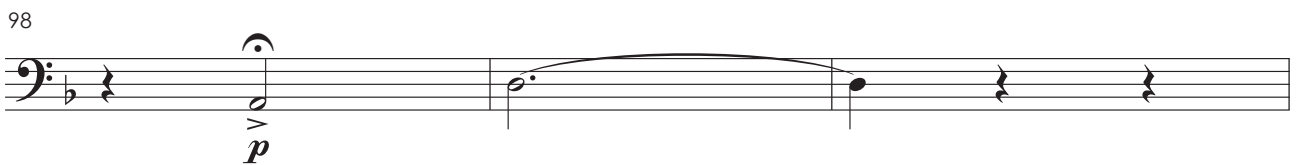

*un poco più mosso* *riten.*  
2 2  
101-102 103-104 *p*

## 31: Gran scena – Quartetto finale

1 **Andante mosso**

4

8

12 *in tempo un poco meno mosso*

16 **Moderato** pizz.

**Andante espressivo**

20 arco col la punta d'arco

20

*ppp*

22

25

pizz.

29

arco

33

36

*smorzando*

39

**Lento**

*pp*

**3**

41-43

44 *ff* *ff* *smorzando* **3** 47-49

50 *mf* **5** 51-55

56 **Presto deciso** *f* **Allegro mosso** **4** 58-61

62 *p*

66 *f* **5** 68-72

73 *ff deciso* *rall.* *p*

77 **Allegro** *p*

**Allegro più mosso energico**

81

*f* *ff*

84

*f* 86-87 *p*<sup>3</sup>

89

*ff*

93

*ff*

97

*ff* *p dim.*

101

*p*

105

*f*

109 *meno mosso* *pizz.* *rall.*

*f* *mf* *p*

115 **Andante** *pizz.*

*pp*

118 *arco* *riten.*

*f* *mf*

121 **Allegro un poco agitato**

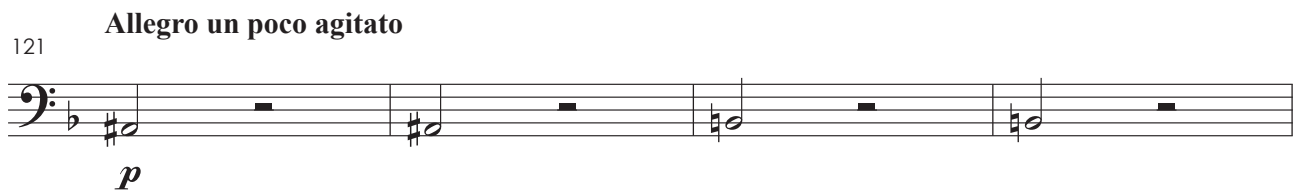

*p*

125

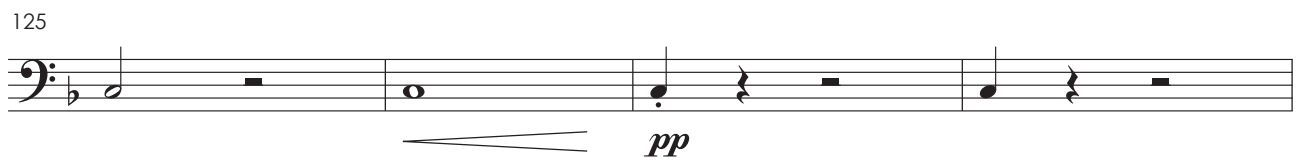

*pp*

129

*pp*

133

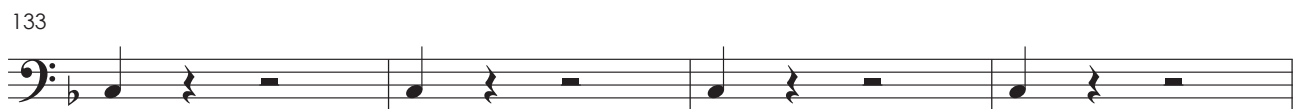

*pp*

137 *poco rall.*

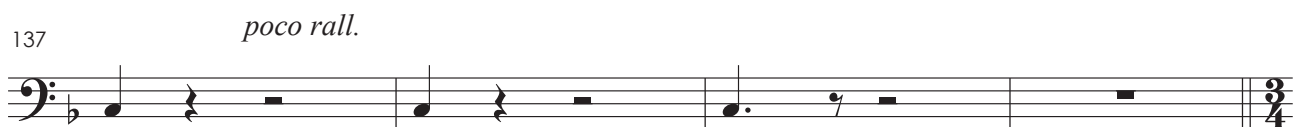

*pp*

Andante espressivo

8

141-148

Andante

2

149-150

*p*

2

153-154

*pp*

*animando*

2

158-159

*p*

162

*f*

166

*pp*

170

pizz.

*pizz.*

174

*pizz.*

178 pizz. **3**

180-182

183 senza sordine arco

*ff*

187

191 *l'istesso movimento*

192-193 *pp*

197 **Allegro non troppo**

201

205

209 *rall.*

213 **Andante moderato**  
pizz.

pp

217

221 *smorzando*

*f*

2

222-223

*ff marcato*

225

6

226-231

233 **Allegro vivo**

*ff*

*affrettando*

237

240

244

[www.musicabrasilis.org.br](http://www.musicabrasilis.org.br)