

Catulo da Paixão Cearense (1866 - 1946)

O anel do poeta

Canção

Dedicatória: Ao escritor Gastão Pereira da Silva.

dois violões
(acoustic guitar)

4 p.

9790696527684

MUSICA BRASILIS

O Anel do Poeta

de CATULLO DA PAIXÃO CEARENSE

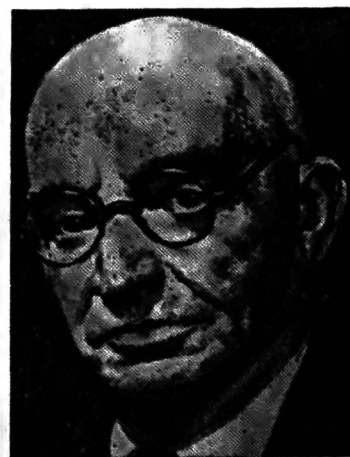

RETRATO DO GENIAL POETA, MÚSICO E CANTOR CATULLO DA PAIXÃO CEARENSE, PELO MESTRE JORDÃO DE OLIVEIRA, INAUGURADO NO AUDITÓRIO DA "RÁDIO NACIONAL", DO RIO DE JANEIRO, SENDO ORADOR OFICIAL ROQUETE PINTO.

Transcrição para dois
Violões-solo
(Guitar solo) por
NELSON PILÓ

Ao escritor Gastão Pereira da Silva
O ANEL DO POETA
CANÇÃO

Transcrição para dois violões-solo
guitar-solo por NELSON PILÓ

CATULLO DA PAIXÃO CEARENSE

