

D. Pedro I (1798-1834)

Marcha Imperial

Arranjo: Leonardo Bruno

orquestra
(*orchestra*)

Partes:

Clarinetas solo
Flauta 1 – Flauta 2
Oboé 1 – Oboé 2
Clarinetas 1 – Clarinetas 2
Fagote 1 – Fagote 2
Trompa 1 – Trompa 2
Trompete 1 – Trompete 2
Trombone 1 – Trombone 2 – Trombone 3
Tímpanos – Percussão
Violinos I – Violinos II
Violas I – Violas II
Violoncelos I – Violoncelos II
Contrabaixos

55 p.

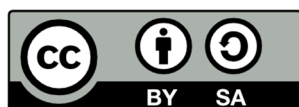

Marcha Imperial

Clarineta solo

D. Pedro I
arr: Leonardo Bruno

♩ = 116 (circa)

A

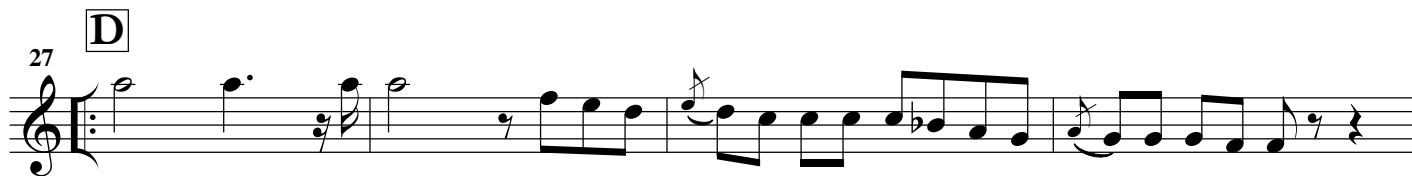
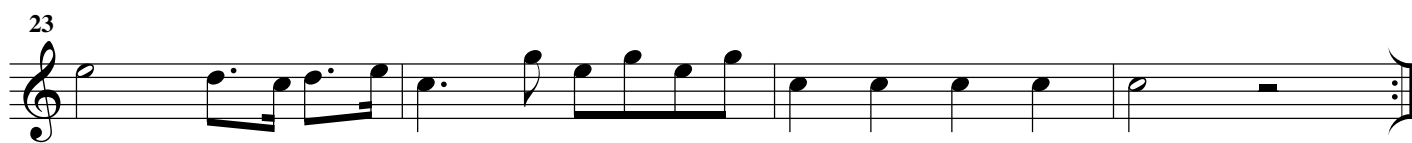
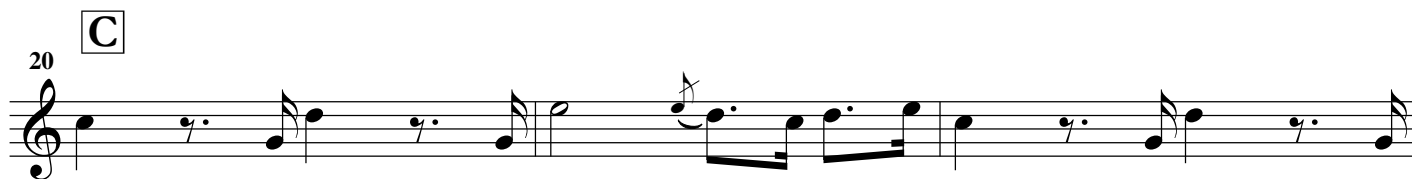
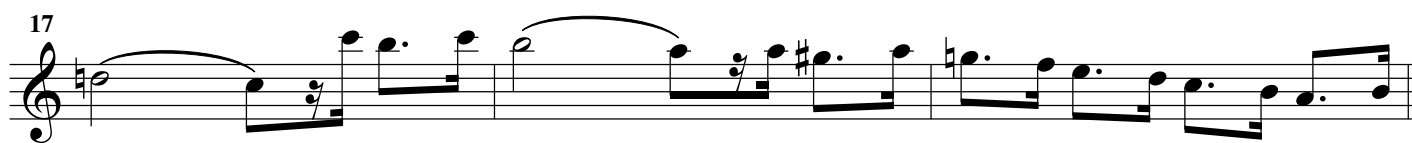

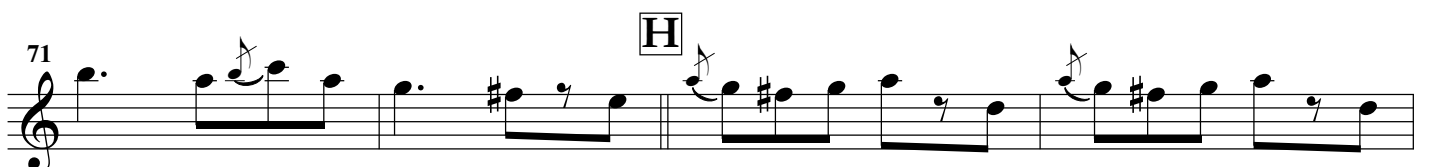
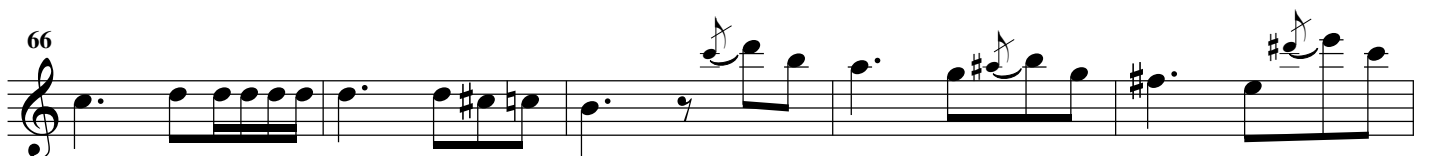
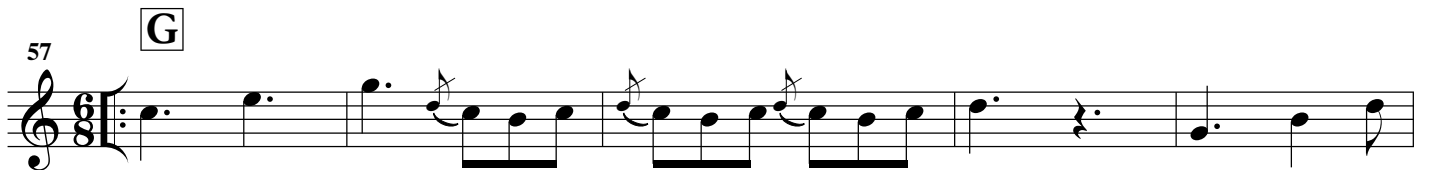
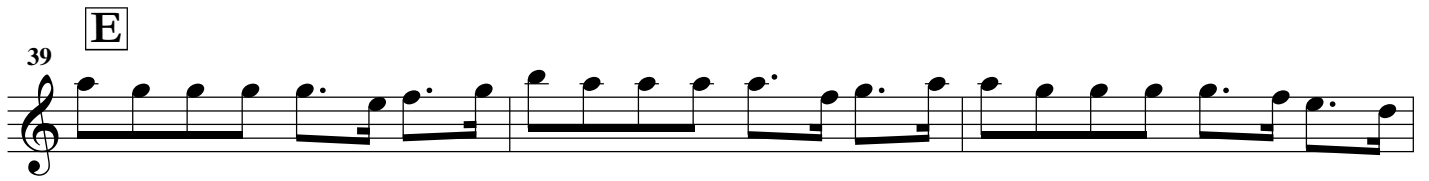

75 **I**

80

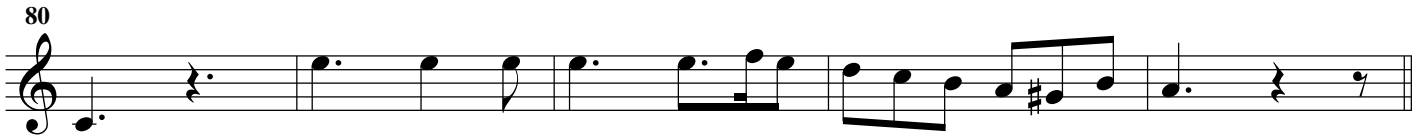

85 **J**

89 **K**

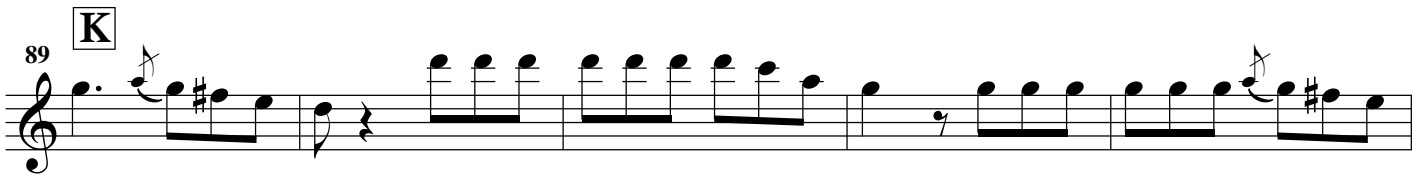

94 **L**

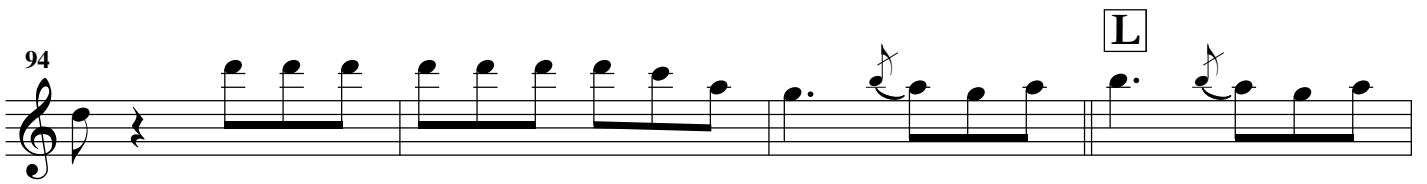

98

Marcha Imperial

Flauta 1

D. Pedro I
arr: Leonardo Bruno

♩ = 116 (circa)

A

B

C

D

E

50 **F**
mp

55 **G**
mf

62 *mp* *mp*

67

73 **H** **I**

82 **J**

88 *8va* **K**
mf *mf*

97 **L**
f

Marcha Imperial

Flauta 2

D. Pedro I
arr: Leonardo Bruno

♩ = 116 (circa)

A

B

C

D

E

49 **F** *mp*

53

57 **G** *mf* *mp*

65 *mp*

69 **H**

77 **I**

85 **J** **K** *mf* *mf*

96 **L** *f*

Marcha Imperial

Oboé 1

D. Pedro I
arr: Leonardo Bruno

$\text{♩} = 116$ (circa)

A

B

C

D

E

F

55 G

5

p

63

2

p

p

69 H I

4

3

3

mp

81 J

2

88 K

5

mf

p

97 L

2

f

Marcha Imperial

Oboé 2

D. Pedro I
arr: Leonardo Bruno

$\text{♩} = 116$ (circa)

A

B

C

D

E

F

57 **G** 8 **H** 6 3

76 **I** 3 *mp*

83 **J** 2 *mf*

89 **K** 5 **L** *p*

98 2 *f*

Marcha Imperial

Clarineta 1

D. Pedro I
arr: Leonardo Bruno

$\text{♩} = 116$ (circa)

A

p *mf*

B **C**

D

E **F**

6 21 25 33 38 43 48 53

6 6 4 2 2

3

p *mf* *p* *p* *p* *mp*

57 **G**

5

p

66 **H**

4

3

mp

77 **I**

3

84 **J**

2

4

mf

93 **L**

mp

98

2

f

Marcha Imperial

Clarinet 2

D. Pedro I
arr: Leonardo Bruno

$\text{♩} = 116$ (circa)

A

B

C

D

E

F

57 **G**
5
p *>* *p* *>*

66 **H**
5 3
p *mp*

77 **I**
3

84 **J** **K**
2 4
mf

93 **L**
mp

98
2
f

Marcha Imperial

Fagote 1

D. Pedro I
arr: Leonardo Bruno

♩ = 116 (circa)

A

4

10

B

15

C

21

24

D

29

33

37

E

2

42 *p* *p*

48 **F** *p*

53

57 **G** *mp* *p*

66 *pp* *p*

72 **H** *mp* *p* **I**

80 *mp* *p*

85 **J** *mp* **K** *mf*

92 *mp* *mp* **L** *f*

Marcha Imperial

Fagote 2

D. Pedro I
arr: Leonardo Bruno

$\text{♩} = 116$ (circa)

A

4

11

16

22

26

30

34

38

B

C

D

E

43

p *p*

48

F *p*

53

57

G *mp*

65

p *pp*

73

H *mp* **I** *mp*

81

p **J**

86

mp *mf* *mp*

93

mp *f*

Marcha Imperial

Trompa 1

D. Pedro I
arr: Leonardo Bruno

$\text{♩} = 116$ (circa)

A

p *mf*

4 *mp* 3

B

10 *mp* *p*

14 *p* 2

C

19 *p*

23 *mf* *cresc.* -----

D

27 *mf* 2 *mp*

E

33 3

40 2 *p*

45 **F**

p *p*

53

57 **G** **H**

p *p*

76 **I**

mp

84 **J** **K**

mf *mf*

90

mp *mf*

96 **L**

mf *f*

Marcha Imperial

Trompa 2

D. Pedro I
arr: Leonardo Bruno

$\text{♩} = 116$ (circa)

A

p *mf*

4

mp *mp*

B

11

p *p*

C

16

2 2

22

mp *mf* *cresc.*

D

27

mf *mp*

32

3

E

39

2

F

44

p 4

52 *p*

55 **G** 15 *p*

73 **H** *p* **I** 3

80 *mp* *mf* **J**

86 *mf* *mp* **K**

91 *mf* **L**

96 *mf* 3 *f*

Marcha Imperial

Trompete 1

D. Pedro I
arr: Leonardo Bruno

$\text{♩} = 116$ (circa)

A *mp* 3

B 6 **C** 7 **D** 12 **E** 11

mp *cresc.* -----

F 2 *p*

G 16 **H** *mp*

I 8 **J** 4

K 3 *p* *mp* **L** 3

98 *f*

Marcha Imperial

Trompete 2

D. Pedro I
arr: Leonardo Bruno

$\text{♩} = 116$ (circa)

A

mp

3

6

B

6

7

C

5

25

D

12

E

11

F

2

mp *cresc.* -----

52

p

56

G

16

H

mp

75

I

8

J

4

K

3

mp

92

L

3

p *mp*

99

f

Marcha Imperial

Trombone 1

D. Pedro I
arr: Leonardo Bruno

♩ = 116 (circa)

A

4

6

13 **B** **C**

23

27 **D**

37 **E**

50 **F**

54 **G**

73 **H** **I**

80 J

p *p*

89 K

mp *p* *p*

93 L

mp

99

f

Marcha Imperial

Trombone 2

D. Pedro I
arr: Leonardo Bruno

$\text{♩} = 116$ (circa)

A

4

B **C**

13 7

23

D **E** **F**

27 12 10

52

55 **G** **H**

16

74 **I**

3 4

85 **J** **K**

2

mp *p* *mp* *p* *cresc.*

L

91

98

Marcha Imperial

Trombone 3

D. Pedro I
arr: Leonardo Bruno

$\text{♩} = 116$ (circa)

A 3 *mp*

6 **B** 6 **C** 7

21 *p* *p* *p*

25 **D** 12 **E** 10 *cresc.*

49 **F** *p* *p*

53

57 **G** 16 **H** *mp* *mp*

77 **I** 3 **J** 4 *p* *p*

87 **K** 2 *p* *p*

93

3

L

mp

99

f

Marcha Imperial

Tímpanos

D. Pedro I
arr: Leonardo Bruno

$\text{♩} = \text{♩} \text{ } 116 \text{ (circa)}$ (Bb, F) **A**

pp *p*

6 **B** **C** *p*

21 *mp*

24 **D** *pp cresc.* ----- 4

31 *p* *p*

35 **E** *pp* 2 11

50 **F** *mp*

53 *mf*

57 **G** **H** **I** 16 2 4 *mp cresc.* -----

81 J

mp p mp

87 K

4

97 L

f

Marcha Imperial

Percussão

D. Pedro I
arr: Leonardo Bruno

♩ = 116 (circa)

A *Piatto sosp.* *ppp* *pp* *mp*

B *Piatto* *p*

C

D **E** **F** **G** **H**

I **J** **K** **L**

Marcha Imperial

Violinos I

D. Pedro I
arr: Leonardo Bruno

♩ = 116 (circa)

A

p *pp*

mp *p*

pp

pp

B

mp

mp

C

f

D

Div.

mf *p*

31 

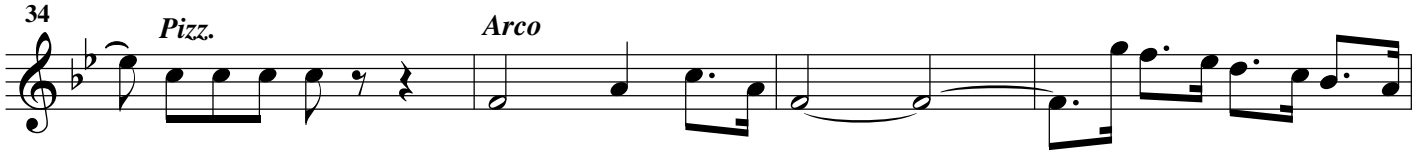
34 *Pizz.* *Arco* 

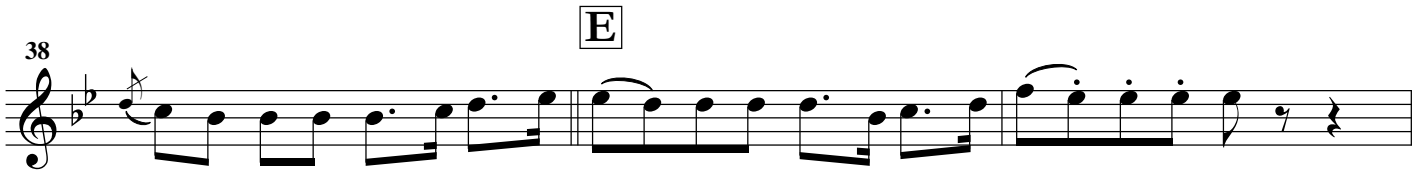
38 **E** 

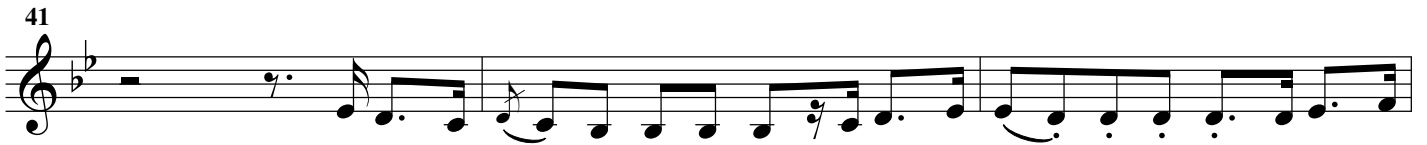
41 

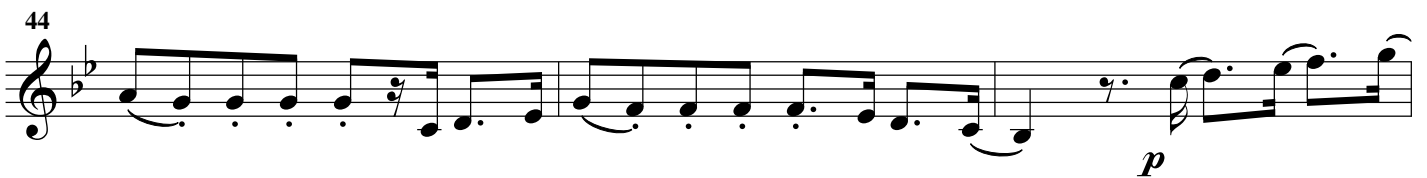
44 

47 **F** 

51 *8va* *(loco)* 

55 **G** 

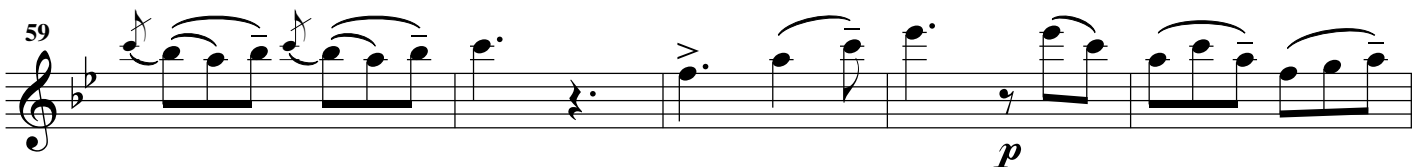
59 

64 *pp* *p*

69

73 **H**

77 **I** *p*

82 **J** *Div.* *f* *mf* *unis.*

87 **K**

91

95 **L** *8va*

99 *(8va)* *f*

Marcha Imperial

Violinos II

D. Pedro I
arr: Leonardo Bruno

$\text{♩} = 116$ (circa)

A

p *pp*

3 *mp* *p*

7

10 *p*

B

13 *p* *p*

17

C

20 *f*

23

D

27 *mf* *p* *Div.*

31 *Pizz.*
p

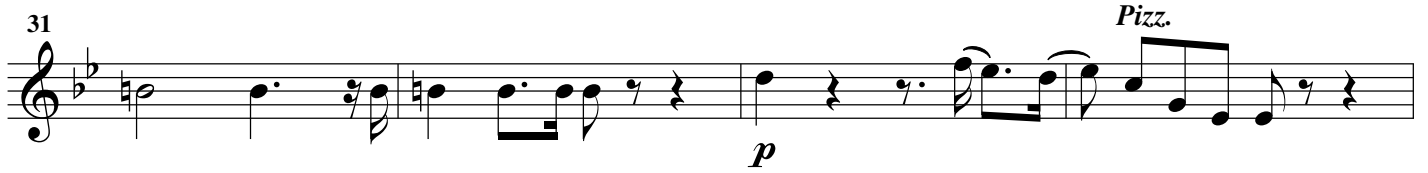

35 *Arco*

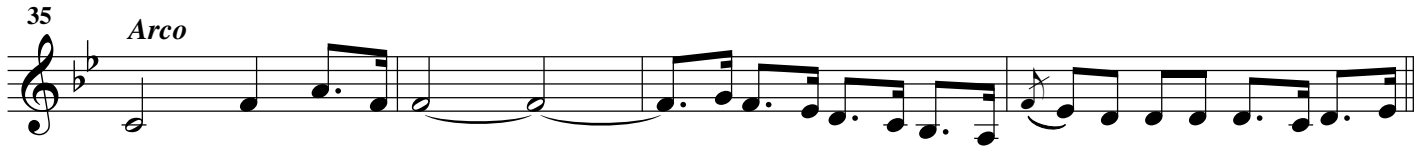

39 **E**

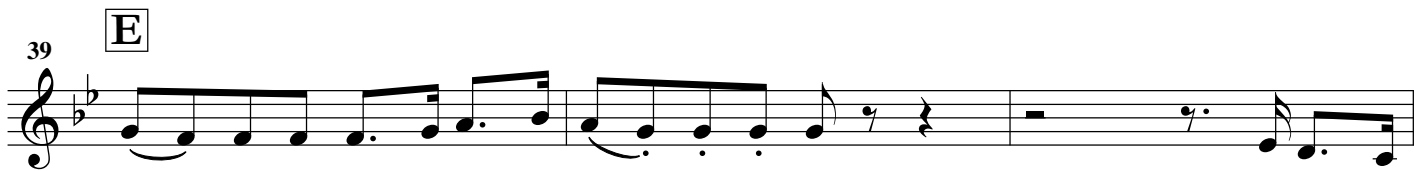

42

45 *p*

48 **F**

51

54

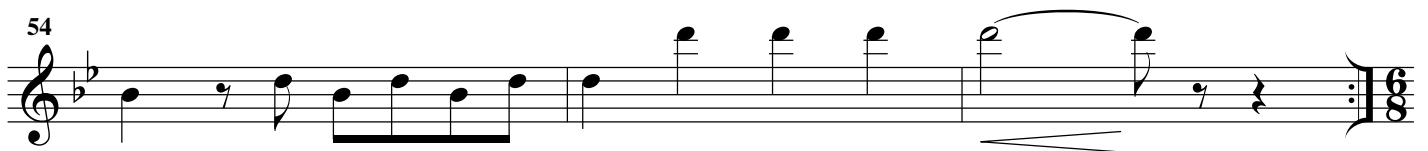

57 **G**
mp *pp*

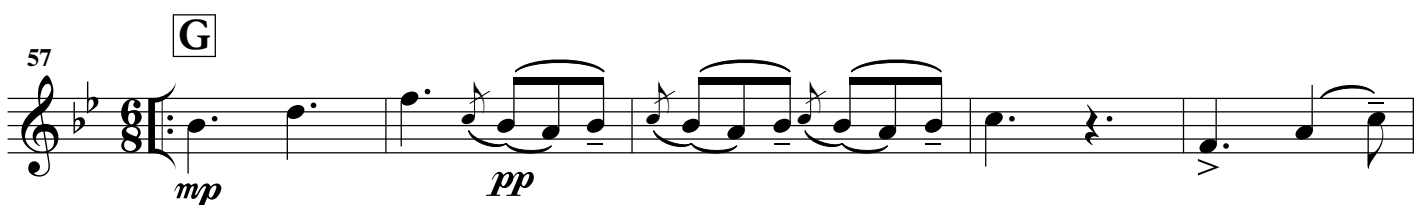

62 *pp* *p*

66 *pp*

70 *p* [H]

74 [I] *p*

79 *p*

84 [J] *Div.* *f* *mf* *unis.*

88 [K]

93 [L]

98 *f*

Marcha Imperial

Violas I

D. Pedro I
arr: Leonardo Bruno

♩ = 116 (circa)

A

1

3

4

7

8

11

B

12

15

Pizz.

14

19

Arco

C

18

23

22

D

27

26

30

30

33 *Pizz.* *Arco*
p

37 **E**

41

45

50 **F**
mf

53

57 **G**
mf *p*

62

67
pp *p* *p*

71 H

p

75 I

p

80

p

85 J K

f *mf*

90

94 L

99

f

Marcha Imperial

Violas II

D. Pedro I

$\text{♩} = 116$ (circa)

p

3

7

11

A

15

Pizz.

p

19

Arco

C

f

23

D

27

30

p

34 *Pizz.* *Arco*

38 **E**

42

45

50 **F** *mf*

53

57 **G** *mf* *p*

62

67 *pp* *p* *p*

72 H

77 I

82 J

86 K

91

95 L

99

Marcha Imperial

Violoncelos I

D. Pedro I
arr: Leonardo Bruno

♩ = 116 (circa)

A

p

3

7

11

B

15

Pizz.

19

Arco

C

f

23

27

D

31

Pizz.

p

35 *Arco*39 **E**

43

47

51

54

57 **G**

62

67

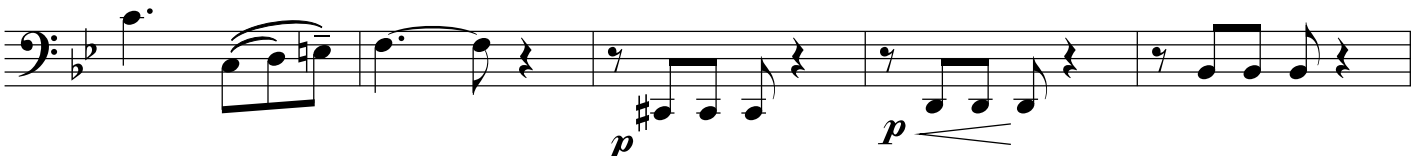

72 H

p

77 I

p

82 J

f *mf*

88 K

93 L

98

f

Marcha Imperial

Violoncelos II

D. Pedro I
arr: Leonardo Bruno

♩ = 116 (circa)

A

4

8

12

B

16

Pizz.

Arco

20

C

23

27

D

31

Pizz.

35 *Arco*

39 **E**

43

47 **F**

51

54

57 **G**

62

67 *Pizz.* *Arco*

72 H I

78

83 J

88 K

93 L

98

Marcha Imperial

Contrabaixos

D. Pedro I
arr: Leonardo Bruno

$\text{♩} = 116$ (circa)

A

4

p

8

12

B

p

16

Pizz.

20

C

Arco

f

23

27

D

31

p

Pizz.

35

Arco

39 **E**

43

47

F

51

54

57

G

62

67

Arco

72

H

77

I

82

J

88

K

93

L

98
