

# Ettore Bosio (1862-1936)

Tabôca  
Cena pitoresca brasileira

Editoração: Josiel Saldanha  
Revisão: Victor Dantas

Instituição: Biblioteca do Museu da Universidade Federal do Pará  
Fundo: Vicente Salles

Orquestra  
(*orchestra*)

Partes:

Flautim  
Flauta 1-2  
Oboé  
Clarineta em Sib1-2  
Fagote  
Trompa em Fá1-2  
Trompete em Sib1-2  
Trombone 1-2-3  
Tuba  
Caixa, Tímpanos, Campana  
Harpa  
Violino I  
Violino II  
Viola  
Violoncelo  
Contrabaixo

67 p.

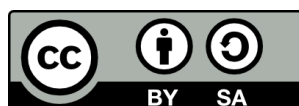

MUSICA BRASILIS

# Tabôca

Cena pitoresca brasileira

Etorre Bosio

Andante 11 12 10 22 Moderato 8

30 6 allarg. 37 Andante 9

46 11 57 Largo 12

70 15 85 Allegro 12

97 7 6 6

105 Samba Meno 3 109 15

125 espressivo

132

141 6

148 149  

*p* *espressivo*

154

161 167  

4

171 11 1. 2. 4 187 15

202 **Allegro Vivo** 4 206 8

214 21

235 **Moderato** 8 243 6 **allarg.**

250 **Andante** 11 **rall.** **A tempo** 2 **Vuota**

265 **Allegro Vivo** 7

# Tabôca

Cena pitoresca brasileira

Etorre Bosio

Andante

22 Moderato

30

36 allarg. 37 Andante

42

49

57 Largo

63

76 *p*

80 *ff*

85 **Allegro** *ff*

95

100

105 **Samba** **Meno**

171 *ingenuo*

178

187 *staccato*

192

197

202 Allegro Vivo

206

3  
cresc.

212 214

220

228

235 Moderato

3  
ff

243  
f ff

249 allarg. 250 Andante

allarg. 250 Andante  
sensible

255 rall.

A tempo

Allegro Vivo

262 ff Vuota 265

# Tabôca

Cena pitoresca brasileira

Etorre Bosio

**Andante** 11 12 10 22 **Moderato** 4

29 30 2 *ff* *mf*

35 *allarg.* 37 **Andante** 8

46 57 **Largo** 12

70 14 85 **Allegro** 2 *ff* *ff*

89 6 6

97 6 6 6 6 6 6

100 3 6 6

**Samba**  
**Meno** 105 3 109 16 125 16

141 8 149 18 167 4

171 11 1. 2. 4 187 *staccato*

190

196

202 **Allegro Vivo** 3 206 *cresc.*

212 214

220

228

235 **Moderato** 3 *ff* *mf*

243 2 *f* *allarg.*

250 **Andante** 10 *rall.* *A tempo* *ff*

264 **Vuota** 265 **Allegro Vivo** *tr.*

# Tabôca

Cena pitoresca brasileira

Etorre Bosio

**Andante** 11 12 10 22 **Moderato**

24 *p* *ff* *mf*

30 *f*

35 **allarg.** 37 **Andante** 8

46 57 **Largo** 11 11 *p dolce*

70 85 **Allegro** 14 2 *ff* *ff*

89 6 6

97 6 6 6 6 6 6

101 105 **Samba Meno** 3

109 15

124 125

*espressivo*

131

141 6 149

*p* *espressivo*

153

159

167 4

171 11 1. 2. 4

187 *staccato*

193

198

202 **Allegro Vivo** 3 206

*cresc.*

211 214

219

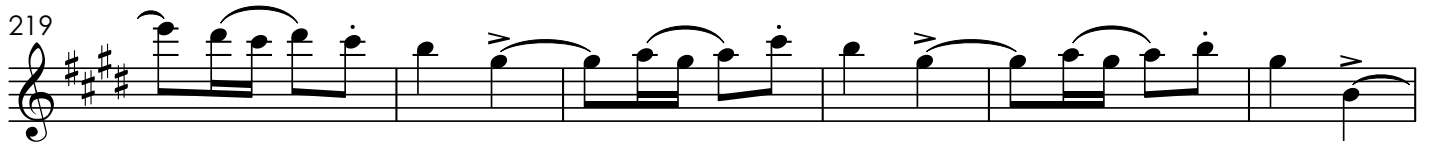

225

232 235 **Moderato** 8

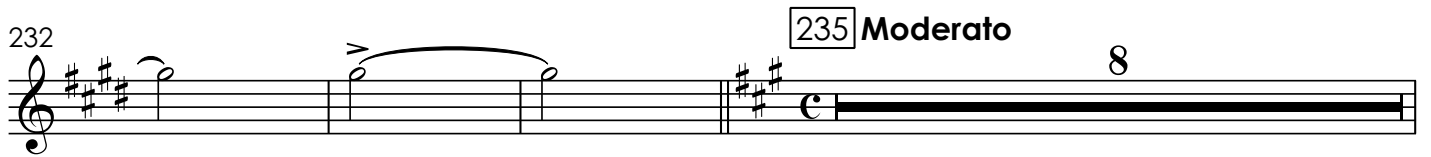

243 6 **allarg.** 250 **Andante** 11 **rall.**

262 **A tempo** 2 **Vuota** 265 **Allegro Vivo** 7

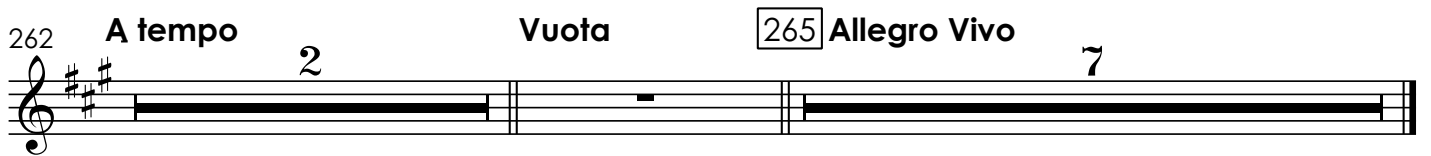

# Tabôca

Cena pitoresca brasileira

Etorre Bosio

Andante

11 12

pp

20 22 Moderato

p

26 30

ff mf

31 f

36 allarg. 37 Andante 8 46 7

sf > sf >

57 Largo 8

p

69 70 2

mf

76

81 85 Allegro 2

ff ff

88

*ff*

6 6

97

6 6 6 6 6 6 6 6

101

105 Samba Meno 3 109

6 6

*f*

112

123

125

2

135

141

146

149

157

167

2 4

171

Solo

ingenuo

178

1. 2.

187

*staccato*

235 **Moderato**

250 **Andante**

72

mf

77

mf ff

84

85 Allegro

ff

90

97

6 6 6 6 6 6

101

105 Samba Meno

3

109

120

125

9

138

141

149

13 2

167

171

4 11 1. 2. 4

187

*staccato*

201 202 **Allegro Vivo** 206

213 214

225

235 **Moderato**

240 243

245 **allarg.**

250 **Andante** rall. .

262 **A tempo** 265 **Allegro Vivo**

# Tabôca

Cena pitoresca brasileira

Etorre Bosio

Andante

11 12 9

*pp*

22 Moderato

*p*

26

*ff* *mf*

30

*f*

34

allarg.

37 Andante

8

46

7

57 Largo

8

70

2

72

78

85 **Allegro**

95

97

105 **Samba Meno**

109

16

125

16

141

8

149

18

167

4

171

11

1.

2.

4

187

15

202 **Allegro Vivo**

206

p

210

214

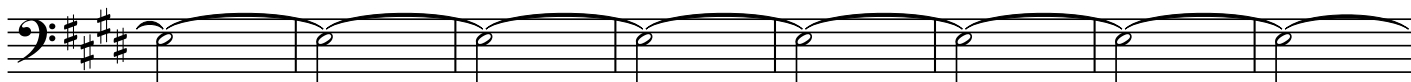

218

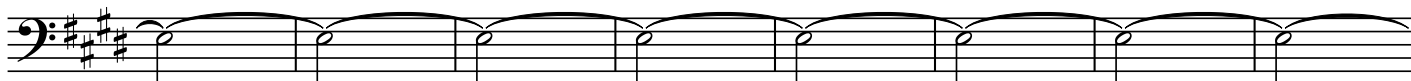

226

235 Moderato

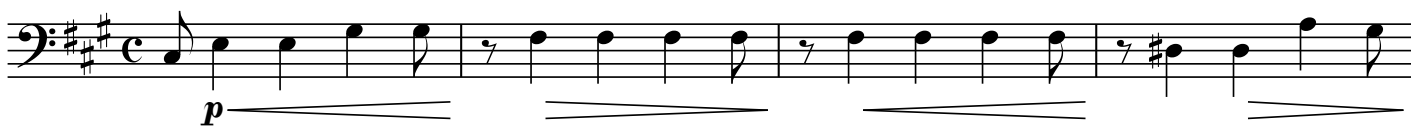

239

243

247

allarg.

250 Andante

10

rall. . . . A tempo

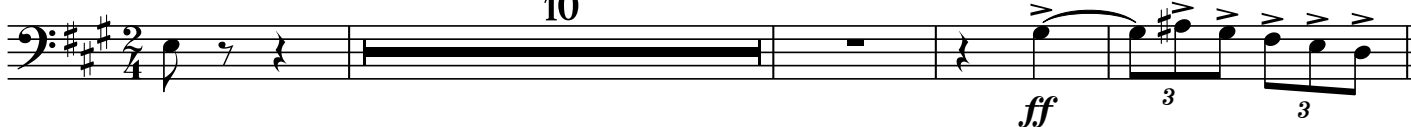

264

Vuota

265 Allegro Vivo

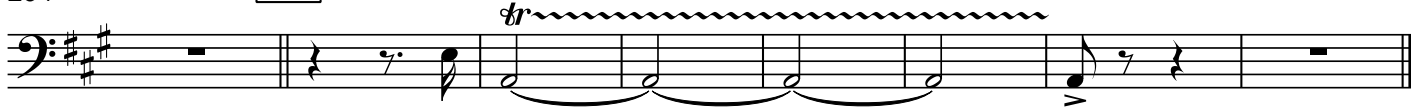

# Tabôca

Cena pitoresca brasileira

Etorre Bosio

**Andante** 11 12 9 *pp*

**22 Moderato** *p*

26 *ff* *mf*

**30** *f*

34 *allarg.* **37 Andante**

38 8 46 7 *sf* *sf*

**57 Largo** 8 *p*

**70** *mf* *ff*

76 *mf* *ff*

**85 Allegro** 7 *ff*

93 97

*ff*

105 **Samba**  
**Meno** 109

116

124 125

132

140 141

148 149

156

164 167 171 4 11 1.

183 2. 4 187 15

202 **Allegro Vivo** 206

*p*

214

225

235 **Moderato**

*p*

239

*ff* *mf*

243

*f*

247 **allarg.** 250 **Andante**

*allarg.* **Andante**

251

10 *ff* 3 3

264 **Vuota** 265 **Allegro Vivo**

**Vuota** **Allegro Vivo**

# Tabôca

Cena pitoresca brasileira

Etorre Bosio

Andante

11 12 10

22 Moderato

*p*

26

*ff* *mf*

30

*f*

34

allarg. 37 Andante

38

8 46 7

*f*

57 Largo

11

70

10

*ff*

84

85 Allegro

7

*ff*

93 97

*ff*

103 105 **Samba**  
**Meno** 109

114

121 125

135

141

149 **11**

160

167 **4** 171 **11** **1.** **2.** **4**

187 **15**

202 **Allegro Vivo**

206

214

225

235 **Moderato**

239

243

247

**allarg.**      **250 Andante**

251

**10**      **rall. . . . A tempo**      **3**      **3**

264 **Vuota**      **265 Allegro Vivo**

# Tabôca

Cena pitoresca brasileira

Etorre Bosio

Andante

11 12 10

22 Moderato

*p*

26

*ff* *mf*

30

*f*

34

*ff* allarg.

37 Andante

8 46 7

*f*

57 Largo

12 70 11

81

*ff*

85 Allegro

11

97 *ff* 4 3 3

105 **Samba** *Meno* 109 125 16 16

141 149 167 8 18 4

171 187 15 1. 2. 4

202 **Allegro Vivo** *con sord.* 206 *p*

207

212 214 3 3 3 3 3 3 3 3

219 3 3 3 3 3 3

225 *tirar a sordina lentamente* 3 3 3 3 3 3 3 3

231

235 Moderato

239

243

247

250 Andante

rall. . . . A tempo

264 Vuota

265 Allegro Vivo

# Tabôca

Cena pitoresca brasileira

Etorre Bosio

Andante

11 12 10

22 Moderato

mp p

26

ff 2 30

32

2 allarg.

37 Andante

8 46 7

sf > sf >

57 Largo

12 70 11 2

ff

84

85 Allegro

11 97

ff ff

99

3 3

105 Samba Meno

3 109 16 125 16

141 8 149 18 167 4

171 11 1. 2. 187 4 15

202 **Allegro Vivo** con sord. 206

*p*

208

214

219

224 tirar a sordina lentamente

229

233 235 **Moderato**

*mp*

237

*p* *ff*

241

2 243 *allarg.*

250 **Andante** 10 *rall.* *A tempo*

*ff*

264 *Vuota* 265 **Allegro Vivo** *tr*

125 16 141 8 149 18

167 4 171 11 1. 2. 4

187 15

202 Allegro Vivo con sord. 206

207

213 214

219

225 tirar a sordina lentamente

231

235 Moderato

*ff*

247

*ff* allarg.

250 Andante

10 *ff* rall. . . . A tempo

264 Vuota

265 Allegro Vivo

*ff*

125 16 141 8 149 18

167 4 171 11 1. 2. 4

187 15

202 Allegro Vivo con sord. 206

207

213 214

219

225 tirar a sordina lentamente

231

235 Moderato

3 2 4

*ff*

247

*ff*

allarg.

250 Andante

10

rall. . . . A tempo

*ff*

3 3

264 Vuota

265 Allegro Vivo

*ff*

# Tabôca

Cena pitoresca brasileira

Etorre Bosio

Andante

11 12 10

22 Moderato

4 2

*ff*

30

4

allarg.

*ff*

37 Andante

8 46 11

57 Largo

12 70 11

*ff*

82

2 85 Allegro 11

*ff*

97

*ff*

101

3 3

105 Samba Meno

3 109 16 125 16

141 8 149 18 167 4

171 11 1. 2. 187 4 15

202 Allegro Vivo 206 8 214 13

228

235 Moderato 3 2

243 4 allarg. ff

250 Andante 10 rall. . . . A tempo ff 3 3

264

Vuota 265 Allegro Vivo

# Tabôca

Cena pitoresca brasileira

Etorre Bosio

Andante

11 12 10

22 Moderato

8

30

4

*ff*

allarg.

37 Andante

9 46 5

*ppp* *f*

54

57 Largo

12 70 11

*f*

81

2

*ff* *ff*

85 Allegro

11 97

*ff*

102

105 Samba  
Meno

3 3

109 16 125 16 141 8 149 18 167 4

171 11 1. 2. 187 4 15

202 **Allegro Vivo** 4 206 8 214 13

227

235 **Moderato** 7 243 4 **allarg.**

250 **Andante** 10 **rall. . . . A tempo** 3 3

264 **Vuota** 265 **Allegro Vivo**

# Tabôca

Cena pitoresca brasileira

Etorre Bosio

**Andante**

11

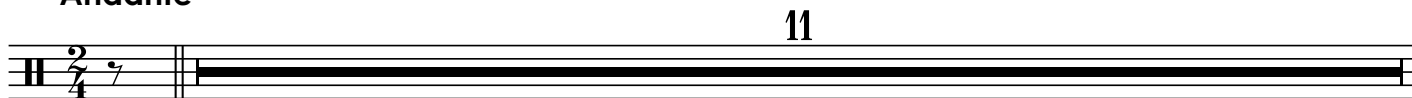

12

10

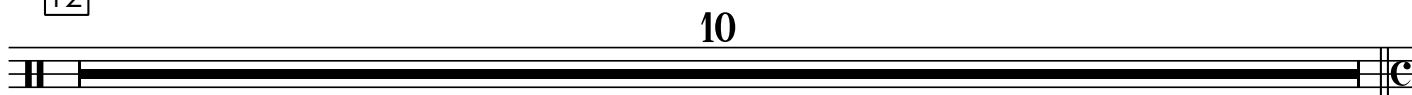

22

**Moderato**

8

30

6

**allarg.**

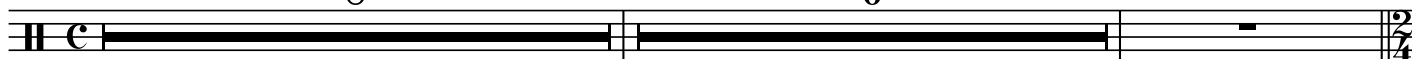

37

**Andante**

9

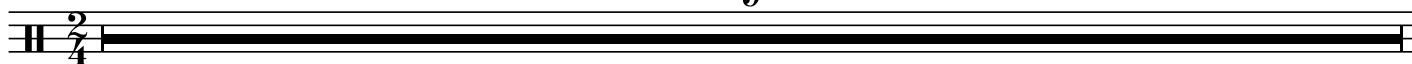

46

11

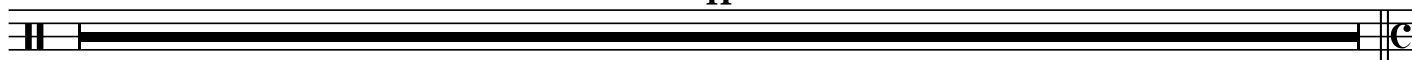

57

**Largo**

12

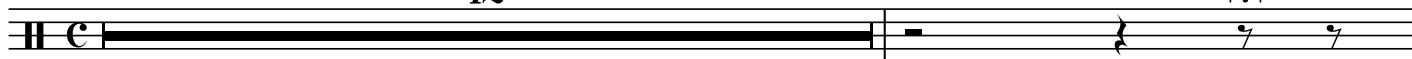

70

12

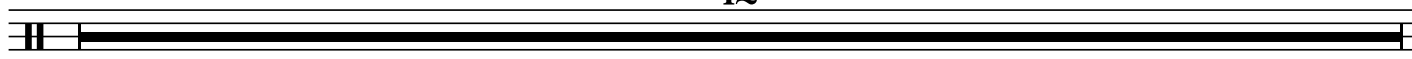

82

**85** Allegro

95

**105** Samba  
Meno

117

129

**141**

**149**

160

171

178

1. 12 | 2.

187

194

202 **Allegro Vivo** 206

214

224

235 **Moderato** 243 250 **Andante**

261 **rall. . . A tempo** **Vuota** 265 **Allegro Vivo** **Prato solo**

*fff*

# Tabôca

Cena pitoresca brasileira

Etorre Bosio

**Andante**

em D e G

11 12 10

22 **Moderato**

8

30

6

**allarg.**

37 **Andante**

9

46

11

57 **Largo**

12

70

11

85 **Allegro**

11

97

**Samba**

**Meno**

trcar para E e A

105

3

109

16

125

16

141

8

149

18

167

4

171

11

1.

2.

4

187

15

202

**Allegro Vivo**

4

206

8

214

13

227

235 Moderato

243

allarg.

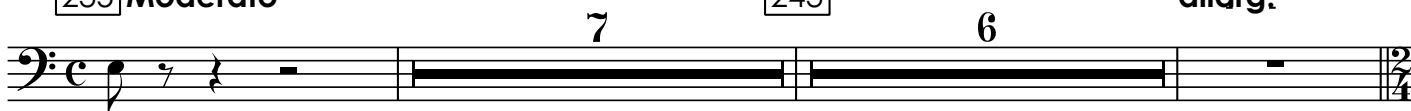

250

Andante

rall. . . . . A tempo

Vuota

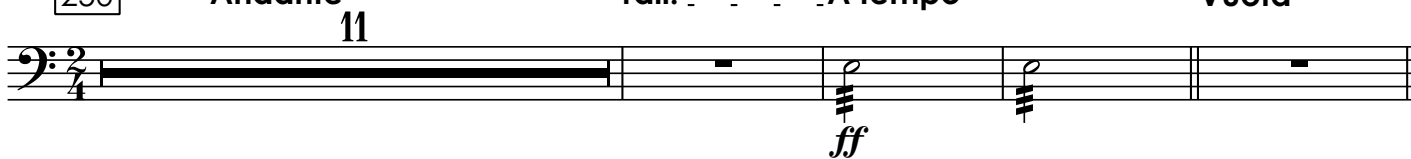

265

Allegro Vivo

# Tabôca

Cena pitoresca brasileira

Andante

11 12 10

22 Moderato 8 30 6 allarg.

37 Andante 9 46 11

57 Largo 12 70 12

82

85 Allegro

93 97

101 105 Samba Meno

*mf* *p* *pp*

109 125 141 8

149 167 171 1. 2. 4

187 15 202 **Allegro Vivo** 4 206 8

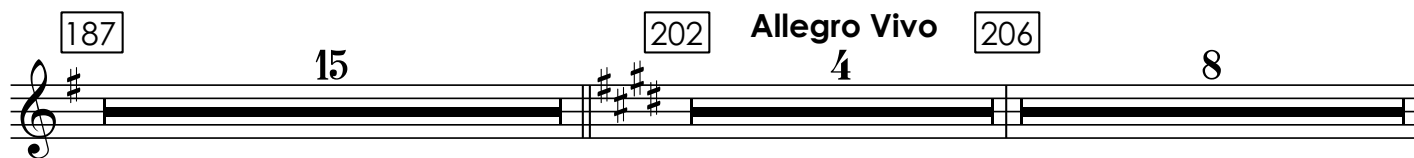

214 21 235 **Moderato** 8

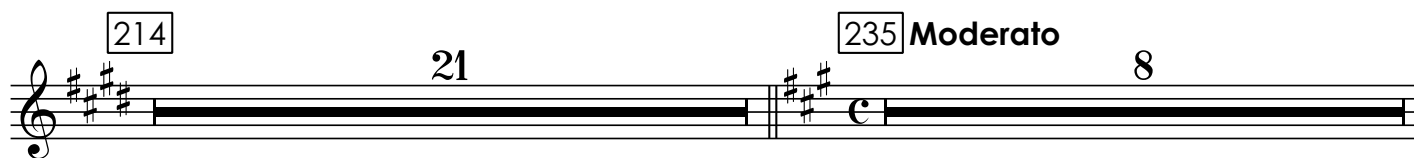

243 6 allarg. 250 **Andante** 11 rall. . . .

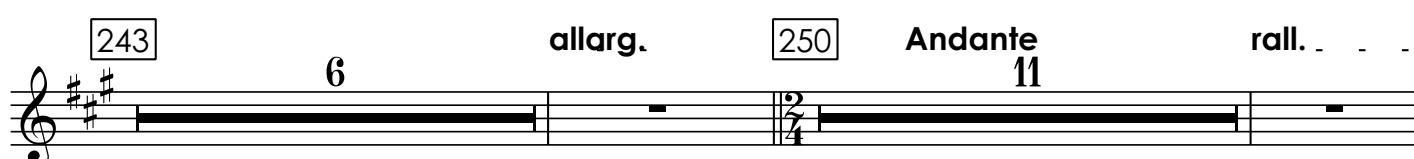

262 **A tempo** 2 Vuota 265 **Allegro Vivo** 7

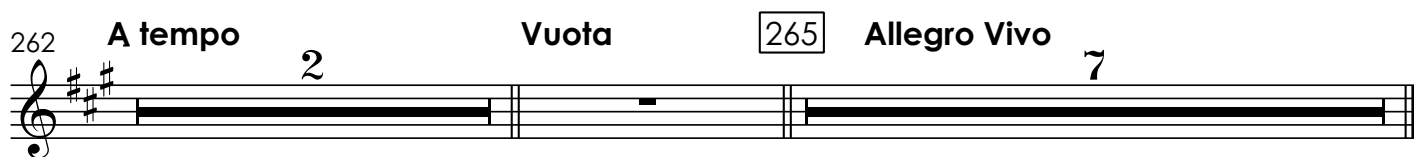

# Tabôca

Cena pitoresca brasileira

Etorre Bosio

**Andante** 11 12 10

22 **Moderato** 8 30 6 **allarg.**

37 **Andante** 9 46 11 57 **Largo** 12

70 15

85 **Allegro** 3 8va 8va 8va 8va

95 2 97 8va 8va 8va 8va 4

105 **Samba Meno** 4 109 16 125 16

141 8 149 18

167 4 171 3

*p glis.* *p glis.*

178

*p glis.* *p glis.* *p glis.*

1. 2. 4

187 15 202 Allegro Vivo 206 8

214 21

235 Moderato 243 6 allarg.

250 Andante 11 rall. . . . A tempo 2 Vuota

265 Allegro Vivo 7

# Tabôca

Cena pitoresca brasileira

Etorre Bosio

Andante

11

12

10

22 Moderato

30

Andante

37

div.

46

pizz.

2

56 arco 57 **Largo**

68 70

74

80 85 **Allegro**

87

94 97

99

104 **Samba** **Meno** 109

113 105

122 125

131

140 141

149

158

167 *staccatissimo* 171

174

181

187 *Marcato*

196 202 **Allegro Vivo**

205 206

213 214

220

227

235 **Moderato**

239 *espressivo*

*ff* <sup>3</sup> *mf* <sup>3</sup>

243

*p* *ff*

247 **allarg.**

250 **Andante** *rall. . . A tempo*

*ff*

263 **Vuota** 265 **Allegro Vivo** *pizz.*

*fff*

# Tabôca

Cena pitoresca brasileira

Etorre Bosio

Andante

11

12

10

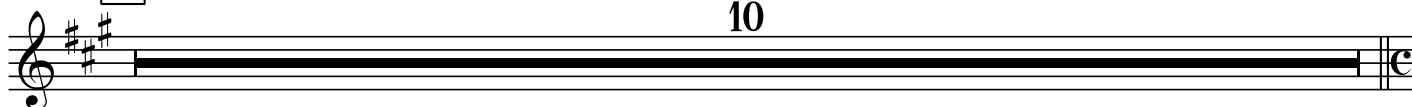

22 Moderato

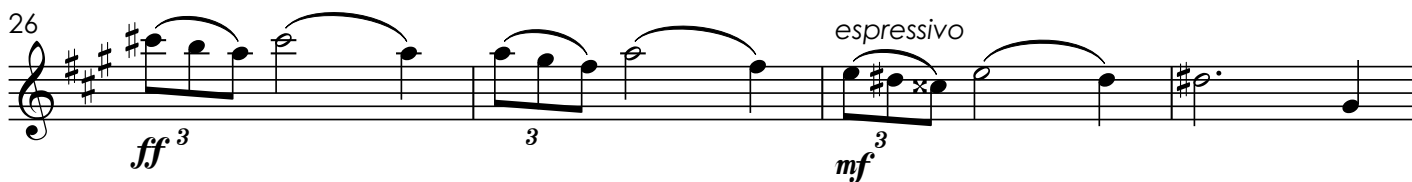

30

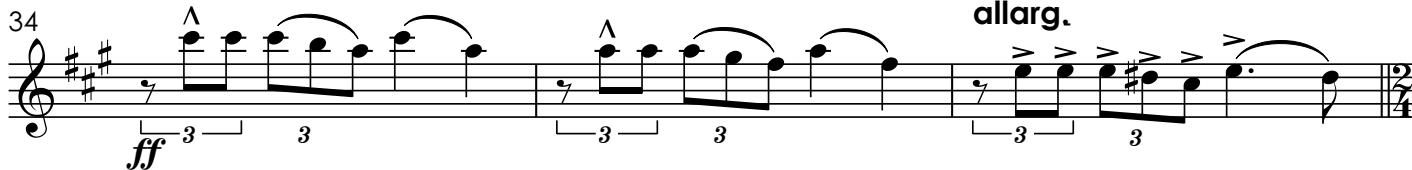

37 Andante

8

46

3

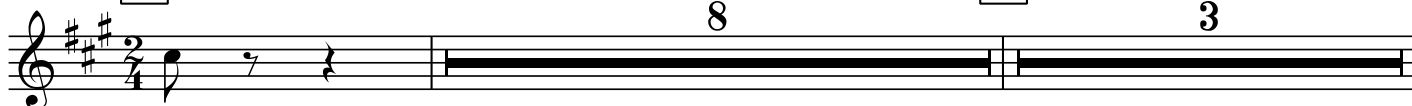

56 arco **57** **Largo**

**70**

76

82 **85** **Allegro**

92 **97**

98

103 **105** **Samba** **Meno** **3** **109**

113

122 **125**

131

140 [141]

149 [149] *ff* *p*

158

167 *staccatissimo* 4 [171] *pp*

174

182 1. 2.

187 *Marcato* *ff*

192

198 [202] **Allegro Vivo** *fp*

205 206

213 214

220

227

235 Moderato

239

*ff*<sup>3</sup> *mf*<sup>3</sup> *espressivo*

243

*p* *ff*

247

*allarg.*

250 Andante

10

rall. . . . A tempo

*ff*

264 Vuota

265 Allegro Vivo

*fr* *pizz.* *fff*

# Tabôca

Cena pitoresca brasileira

Etorre Bosio

Andante

11

12

10

22 Moderato

28 espressivo

30

mf

f

33

ff

allarg.

37 Andante

46

pizz.

arco

pp

52

57 Largo

sf

p

60

67

espressivo

70

73

mf

78

f

84 85 **Allegro**

*ff* sempre forte sempre forte

93 97

*ff*

102 105 **Samba  
Meno**

*p*

108 109

*p*

116

*p*

125

*p*

134 141

*ff*

143 149

*p*

152

*p*

161 167 pizz.

*pp*

170 171

178

186 187

arco Marcato

*ff*

194

202 **Allegro Vivo** 206 214

*tr*

*p* trino sensibile

216

230 235 **Moderato**

238 243

*espressivo*

*ff* *mf* *p*

244

*ff*

249 **allarg.** 250 **Andante** 10 **rall.** **A tempo**

*ff*

263 **Vuota** 265 **Allegro Vivo**

*tr* *pizz.* *fff*

# Tabôca

Cena pitoresca brasileira

Etorre Bosio

**Andante**

11 12 pizz. *pp*

18 22 **Moderato** arco

25 *espressivo* 30

31 *ff* *mf*

36 *allarg.* *f* 37 **Andante** 46 pizz. *pp* div. arco

50 57 **Largo** *f* *p*

59

66 *espressivo* 70

72 *mf* *mf*

78 *f* *ff*

85 Allegro

sempre forte sempre forte

100 Samba Meno

108 4 4 8

120 12 16 4

*p*

132 8 12 16

*ff*

144 4 8 4

155 8 12 16

167 4 4

*pp*

176 8 1. 12 2. 4

187

4 8 12

199

202 Allegro Vivo

206

4

209

214

4 8 4

221

8 12 16

233

Moderato

235

arco

238

espressivo

*ff*<sup>3</sup>

3

*mf*<sup>3</sup>

243

*p*

*ff*

3 3

248

allarg.

250

Andante

pizz.

*pp*

253

rall. .

2

262

A tempo

Vuota

265 Allegro Vivo

pizz.

*ff*

3

3

*fff*

# Tabôca

Cena pitoresca brasileira

**Andante** 11 12 10

**Moderato**  
pizz. 22

29 30

36 allarg. 37 **Andante** 8 46 7 arco

57 **Largo**

62 pizz. arco

68 70

74

79 pizz. arco

85 **Allegro** sempre forte 4

97

105

Samba  
Meno

109

117

125

136

141

147

149

157

167

171

177

1.

2.

187

195

202 **Allegro Vivo** 206

213 214

225

235 **Moderato**  
pizz.

242 243

247 allarg. 250 **Andante** 10 rall.

262 **A tempo** Vuota 265 **Allegro Vivo** pizz.