

Euclides Fonseca (1853-1929)

Intermedio symphonico (1900)

Para piano e orquestra

Edição: Sérgio Dias

Instituição: Biblioteca José Antônio Gonsalves de Mello
(Instituto Ricardo Brennand – Recife)
Coleção Euclides Fonseca

piano, orquestra
(*piano, orchestra*)

Partes:

[Flautas 1-2](#)

[Oboés 1-2](#)

[Clarinetas 1-2 em Sib](#)

[Fagotes 1-2](#)

[Trompas 1-2 em Fá](#)

[Trompetes 1-2 em Sib](#)

[Trombones 1-2](#)

[Tímpanos Fá / Dó](#)

[Piano Solo](#)

[Violino I](#)

[Violino II](#)

[Viola](#)

[Violoncelo](#)

[Contrabaixo](#)

36 p.

MUSICA BRASILIS

Intermedio symphonico

para piano e orquestra

Flautas 1-2

Euclides Fonseca

05/12/1900

Larghetto 4

ppp

9

ff

Affrett. un poco e sempre diminuendo

14

dim.

19

Andante espressivo

1 5

28

p

32

cresc.

affret.

36

a tempo

40

dim.

44

48

52

56

60

66

74

79

87

p

ppp

ppp

dim.

Tempo primo
4

Allegro risoluto

ff

Andantino

p

rit.

Tempo primo
a tempo 2

Andante sostenuto

pp

ff

dim. molto

affrett. un poco

Intermedio symphonico

para piano e orquestra

Oboés 1-2

Euclides Fonseca

05/12/1900

Larghetto
4
ppp

9
ff

14
dim.
Affrett. un poco e sempre diminuendo

19
Andante espressivo
1 6
p *cresc.*

29

34
rit. *a tempo* *affret.*

38
I

42
dim.

46

50

54

58

63

affrett. un poco

ppp dim.

Tempo primo
4

72

ppp

Allegro risoluto

77

Andantino

ff *p*

84

rit. **2** Tempo primo *a tempo* **1** *rall.*

ppp *pp*

90

Andante sostenuto

ff *dim. molto*

Intermedio symphonico

Para piano e orquestra

Clarinetas 1-2 em Si \flat

Euclides Fonseca

05/12/1900

Larghetto

4
ppp

9
ff

14
dim.
Affrett. un poco e sempre diminuendo

20
pp
Andante espressivo

30
p
cresc.

34
rit.
a tempo
affret.

38

42
dim.

46

50

54

58

63

affrett. un poco

dim.

Tempo primo
4

72

ppp

Allegro risoluto

77

ff

Andantino

p

83

rit.

Tempo primo
a tempo **1**

rall.

ppp

89

Andante sostenuto

pp

ff

dim. molto

Intermedio symphonico

para piano e orquestra

Fagotes 1-2

Euclides Fonseca

05/12/1900

Larghetto

4 *ppp* a 2

9 *ff*

14 *dim.* *Affret. un poco e sempre diminuendo*

19 *pp* **Andante espressivo**

23

28 *p* *cresc.*

33 *rit.* *a tempo* *affret.*

39 *dim.*

43

47

52

p

56

60

pp

affrett. un poco

dim.

65

Tempo primo

4

ppp

74

Allegro risoluto

ff

79

Andantino

p

rit.

87

Tempo primo

a tempo sciolte

rall.

Andante sostenuto

ppp

ff

dim. molto

Intermedio symphonico

para piano e orquestra

Trompas 1-2 em Fá

Euclides Fonseca

05/12/1900

Larghetto

8 **ff**

12 **dim.**

16 *Affrett. un poco e sempre diminuendo*

20 **Andante espressivo**
1 5 **p**

29 **p** *cresc.*

34 *rit.* *a tempo* *affret.*

37

41 **dim.**

48

52

57

61

68

77

81

87

90

Intermedio symphonico

para piano e orquestra

Trompetes 1-2 em Si \flat

Euclides Fonseca

05/12/1900

Larghetto

8

ff

12

dim.

16 *Affrett. un poco e sempre diminuendo*

20 **Andante espressivo**

1 6

29 *p* *cresc.*

33 *rit.* *a tempo* *affret.*

37

41 *dim.*

45

49

53

57

61

affrett. un poco

65

Tempo primo
8

76

Allegro risoluto
1

ff

79

Andantino
5

ppp

rit.

Tempo primo
a tempo **3**

90

Andante sostenuto
8

ff

dim. molto

Intermedio symphonico

para piano e orquestra

Trombones 1-2

Euclides Fonseca

05/12/1900

Larghetto

8 **ff**

12 *dim.*

16 *Affret. un poco e sempre diminuindo*

19 **1** **6** **Andante espressivo**

27

31 *p* *cresc.*

34 *rit.* *a tempo* *affret.*

37

41

dim.

45

49

52

p

56

60

Tempo primo

76

Allegro risoluto

ff

79

Andantino

Tempo primo
a tempo

90

ff

dim. molto

Intermedio symphonico

para piano e orquestra

Tímpanos Fá / Dó

Euclides Fonseca

05/12/1900

Larghetto

8

tr

ff

11

8

Andante espressivo

21

14

a tempo

affret.

23

f

59

ppp

62

ppp

affrett. un poco

dim.

65

Tempo primo

8

Allegro risoluto

1

ff

68

78

Andantino

8

Tempo primo

a tempo 3

90

Andante sostenuto

ff

dim. molto

Intermedio symphonico

Para piano e orquestra

Piano Solo

Euclides Fonseca

05/12/1900

Larghetto

ppp Ped. esquerdo

5

ff

12

8va

14

dim.

dim.

16

Affrett. un poco e sempre diminuindo

32

cresc.

34

rit.

a tempo

36

affret.

39

41

dim.

43

45

47

8va

49

51

53 *8va*

55

57

59

61 *pp*

63 *affrett. un poco*

dim.

65

67 **Tempo primo**

RH
LH
ppp

70

76 **Allegro risoluto**

ff

1

1

2/4

2/4

79 **Andantino**

p

82

85 **Tempo primo**

rit. *a tempo*

p

p

88 **Andante sostenuto**

rall. *dim. e rall.* *ff*

91

dim. molto

Intermedio symphonico

Para piano e orquestra

Violino I

Euclides Fonseca

05/12/1900

Larghetto

ppp Con sord.

4 Senza sord. **4**

ff

10

13 *dim.*

16 *Affrett. un poco e sempre diminuendo*

19 **Andante espressivo**
6

pp

27

30 *p*

33 *rit.* *a tempo*

36 *affret.*

39

42 *dim.*

45

48

51 *p*

54

57

60 *ppp* 1

63 *ppp* *affrett. un poco* *dim.*

Tempo primo
68 *ppp* Con sord.

72 Senza sord. 4 Allegro risoluto 1 *ff*

78 Andantino *p*

81

84 *rit.* Tempo primo *a tempo* 1

88 *rall.* *dim. e rall.*

90 Andante sostenuto *ff* *dim. molto*

Intermedio symphonico

Para piano e orquestra

Violino II

Euclides Fonseca

05/12/1900

Larghetto
Div.

ppp Con sord.

5 Senza sord. **4** **ff**

11 **dim.**

Affrett. un poco e sempre diminuendo

15

19 **Andante espressivo** **1** **pp**

22 Div. **p**

25

28

31 *p*

34 *rit.* *a tempo* *affret.*

37

40 *dim.*

43

46

49

52 *p*

55

58

61

ppp *ppp* *dim.*

affrett. un poco
Div.

68

Tempo primo **Senza sord.** **Allegro risoluto**

ppp *Con sord.*

4 1

77

Andantino

ff *p*

83

rit. **Tempo primo**
a tempo
II

p

88

rall. **Andante sostenuto** *Div.*

p *dim. e rall.* *ff* *dim. molto*

Intermedio symphonico

Para piano e orquestra

Viola

Euclides Fonseca

05/12/1900

Larghetto

ppp Con sord.

5 Senza sord. **4**

ff

12 Div.

dim.

16 *Affrett. un poco e sempre diminuendo*

pp

19 **Andante espressivo**

pp *p*

22

pp

25

pp

28 Unis. Div. Unis.

pp

31 *Div.* *Unis.* *Div.*

34 *rit.* *Unis.* *a tempo* *Div.* *affret.* *Unis.*

37 *Div.* *Unis.*

40 *Div.* *dim.*

43 *Unis.*

46

49

52 *p*

55

58

61

64 *affrett. un poco*

dim.

67 **Tempo primo**

ppp Con sord.

72 Senza sord. **Allegro risoluto**

ff

79 **Andantino**

p

84 *rit.* **Tempo primo**
a tempo

p

88 *rall.* **Andante sostenuto**

dim. e rall. Div. *ff*

91

dim. molto

Intermedio symphonico

Para piano e orquestra

Violoncelo

Euclides Fonseca

05/12/1900

Larghetto

ppp Con sord.

5

Senza sord. **4**

ff

11

14

Affrett. un poco e sempre diminuendo

dim.

18

Andante espressivo

pp

p

22

25

28

31 

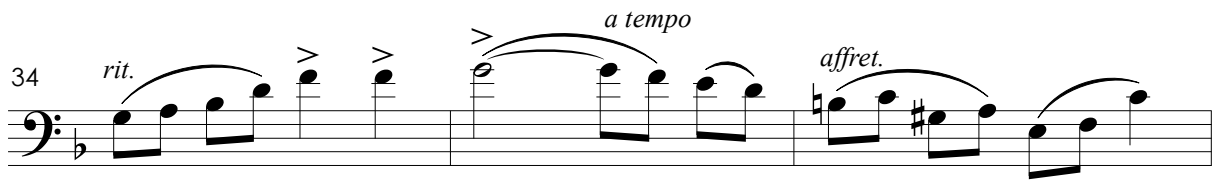
34 

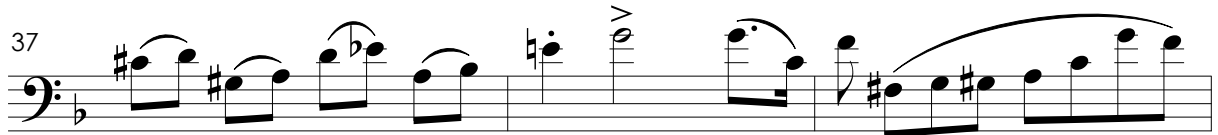
37 

40 

43 

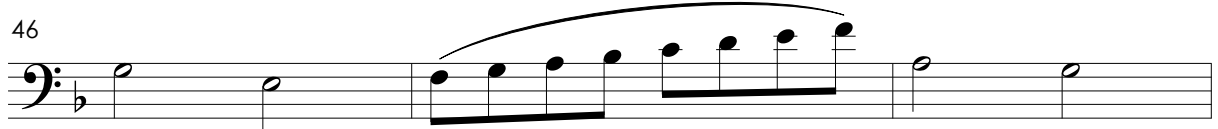
46 

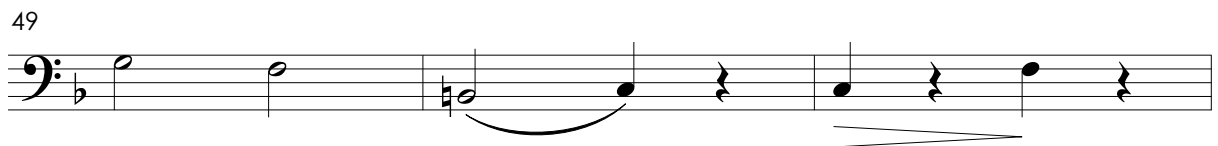
49 

52 

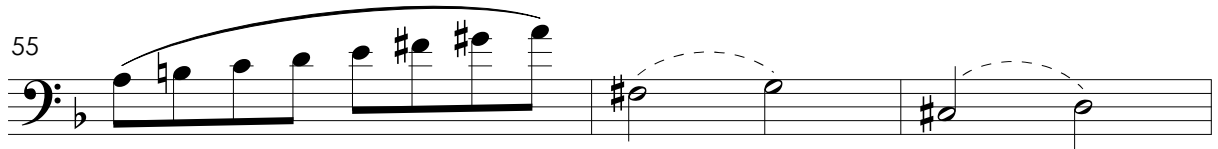
55 

58

61

64 *affrett. un poco*

dim.

67 **Tempo primo**

ppp Con sord.

71 **Allegro risoluto**

Senza sord. 4 1

77 **Andantino**

ff *p*

82 **Div.**

rit.

87 **Tempo primo**
a tempo
pizz.

mf *dim. e rall.* *rall. arco* **Div.**

90 **Andante sostenuto**

ff *dim. molto*

Intermedio symphonico

para piano e orquestra

Contrabaixo

Euclides Fonseca

05/12/1900

Larghetto
8

ff

12

dim.

16

Affrett. un poco e sempre diminuendo

20

Andante espressivo
5

pp

28

p

32

cresc. *rit.* *a tempo*

36

affret.

40

dim.

44

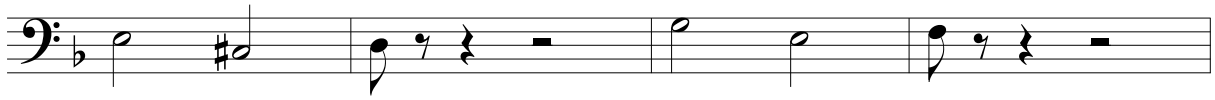

48

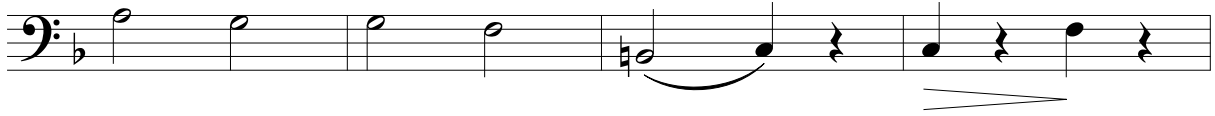

52

56

60

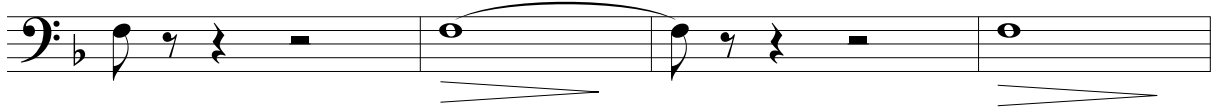

64

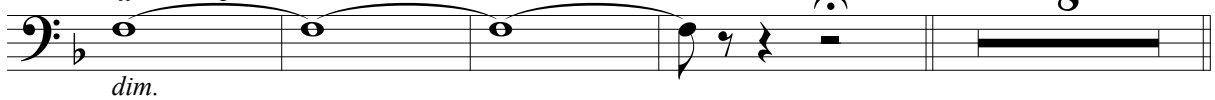

76

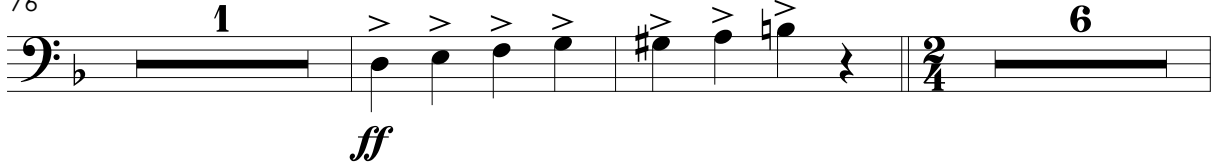

85

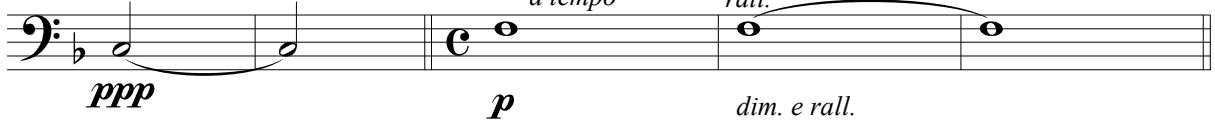

90

