

Francisco Avelino da Cruz (1848-1914)

Mazurca

Editoração: Bruno Bokelmann

Instituição: Filarmônica Nossa Senhora da Conceição (Sergipe)

banda
(band)

Partes:

Flautim
Requinta 1
Requinta 2
Clarineta 1 em Si \flat
Clarineta 2 em Si \flat
Clarineta 3 em Si \flat
Sax Alto
Sax Tenor
Fagote 1
Fagote 2
Trompete 1 em Si \flat
Trompete 2 em Si \flat
Trombone 1
Trombone 2
Trombone 3
Eufônio em Si \flat
Tuba
Percussão

35 p.

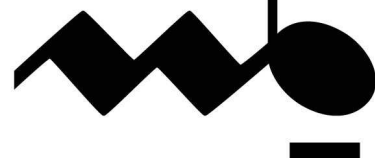

MUSICA BRASILIS

Mazurca

Flautim

Francisco Avelino da Cruz

Introdução Allegro

61

2 4

71

tr

78

3 3 3

85 Coda

tr *tr* *tr* *tr* *tr*

92

1. 2. 4 3 *f* 3 3

100

3 3 3 3 3 3 4 *f* 3 3 3

108

3 3 3 3 3 3 1. 2.

112

tr *tr* *tr*

117

tr

Mazurca

Requinta 1

Francisco Avelino da Cruz

Introdução Allegro

61

67

73

79

85 Coda

93

101

110

117

Mazurca

Requinta 2

Francisco Avelino da Cruz

Introdução Allegro

61

67

73

79

85 Coda

93

101

110

117

Mazurca

Clarineta 1 em Si \flat

Francisco Avelino da Cruz

Introdução

Allegro

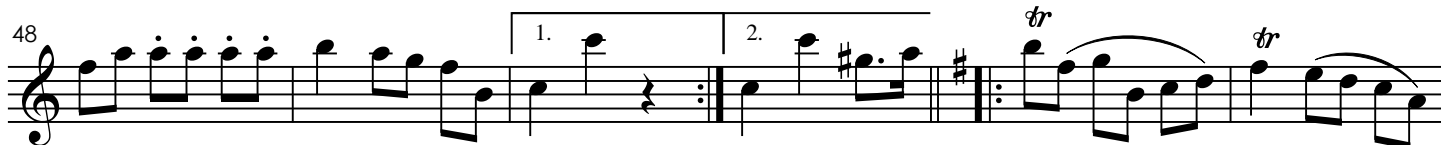
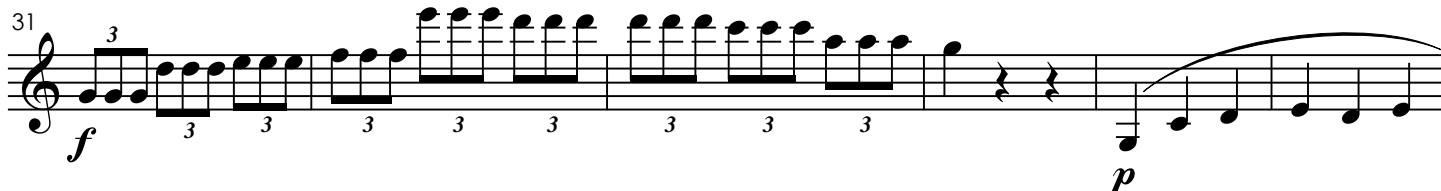
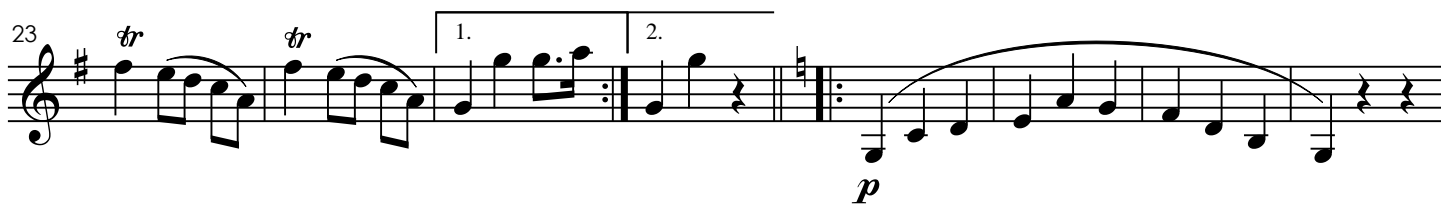
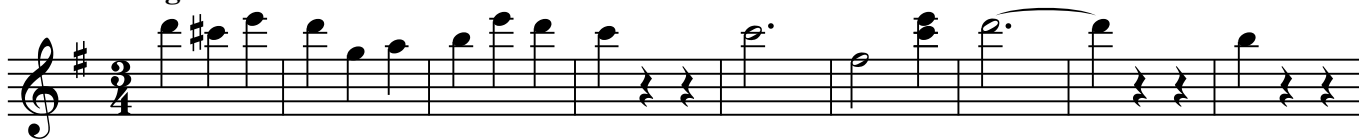

85 **Coda** Musical staff 85-91: Treble clef, key signature of one sharp. Measures 85-91: Eighth notes with trills (tr) and slurs.

Mazurca

Clarineta 2 em Si \flat

Francisco Avelino da Cruz

Introdução

Allegro

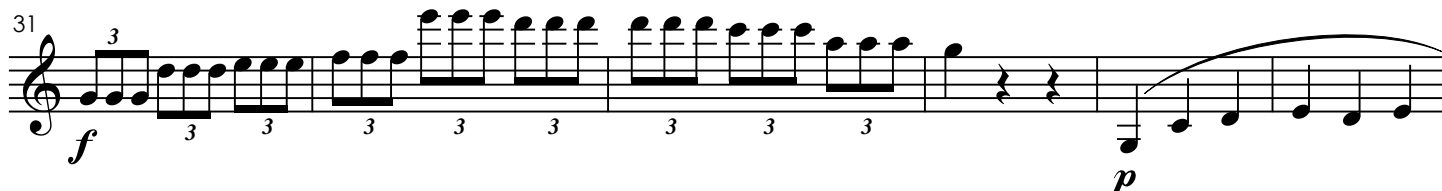
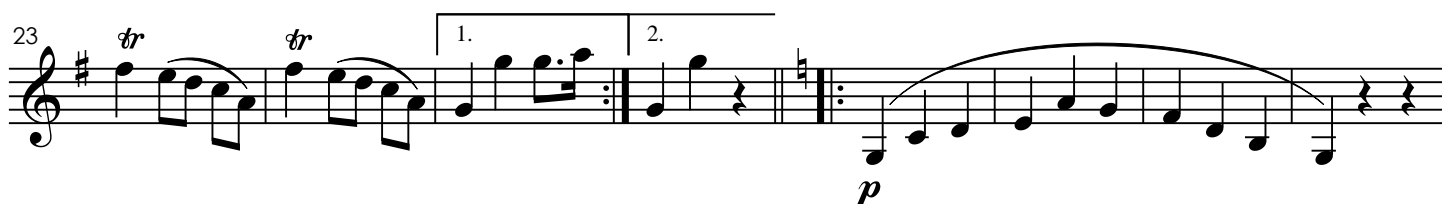
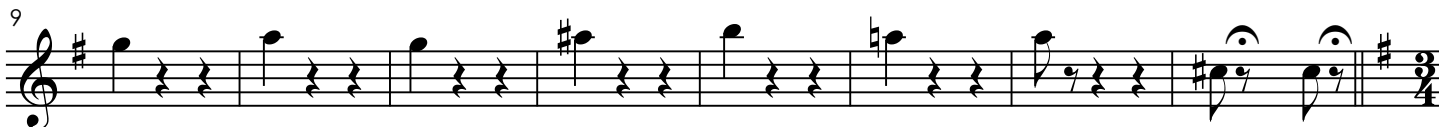
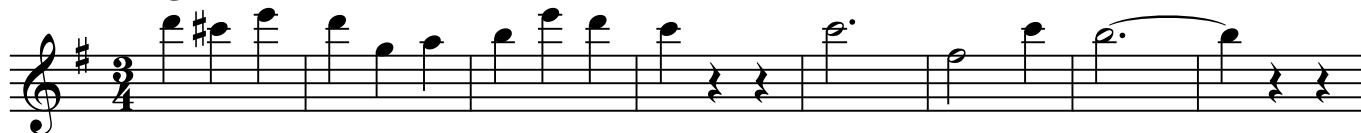

60

66

72

79

85 **Coda**

92

99

105

111

118

Mazurca

Clarineta 3 em Si \flat

Francisco Avelino da Cruz

Introdução

Allegro

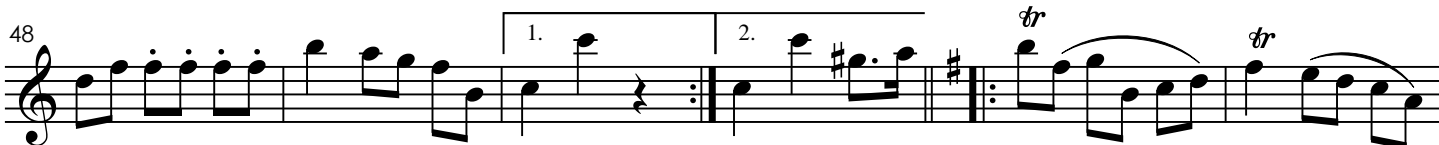
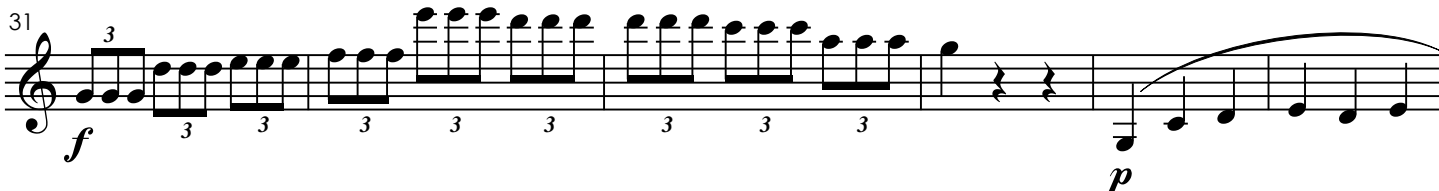
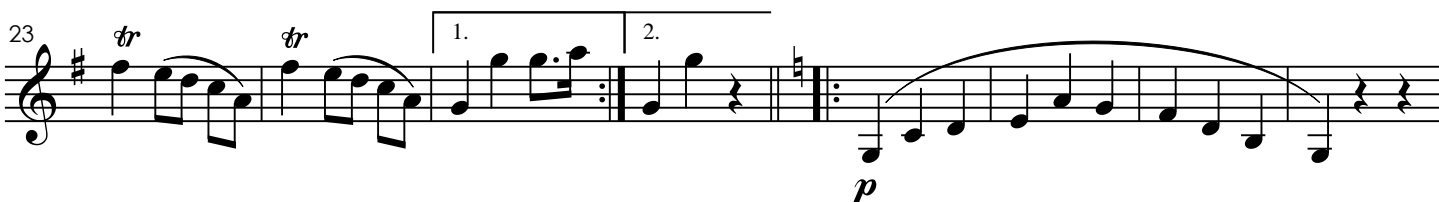
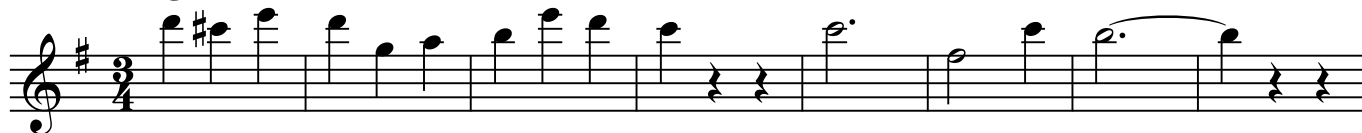

60 

66 

72 

79 

85 **Coda** 

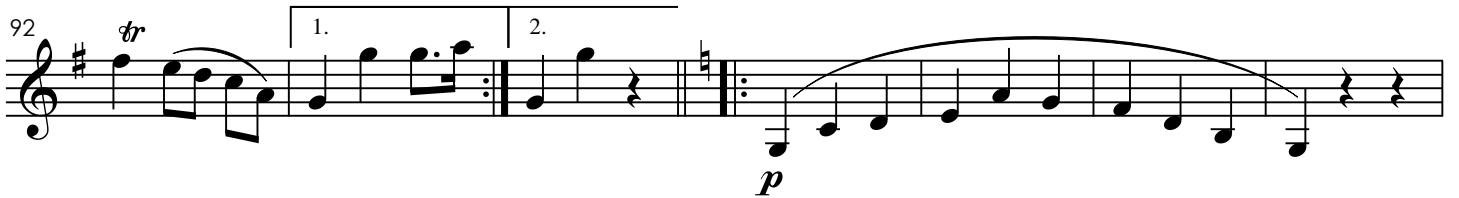
92 

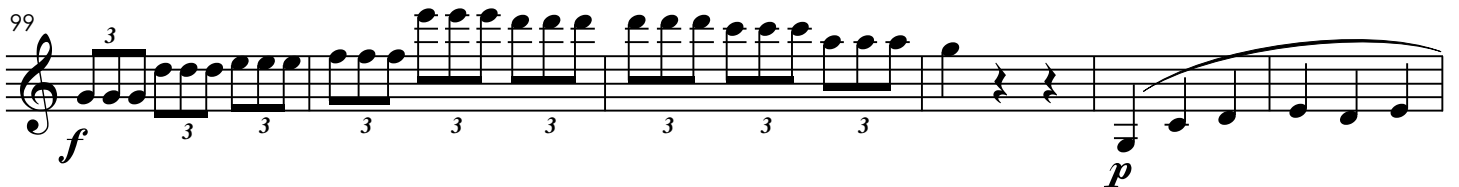
99 

105 

111 

118 

Mazurca

Sax Alto

Francisco Avelino da Cruz

Introdução Allegro

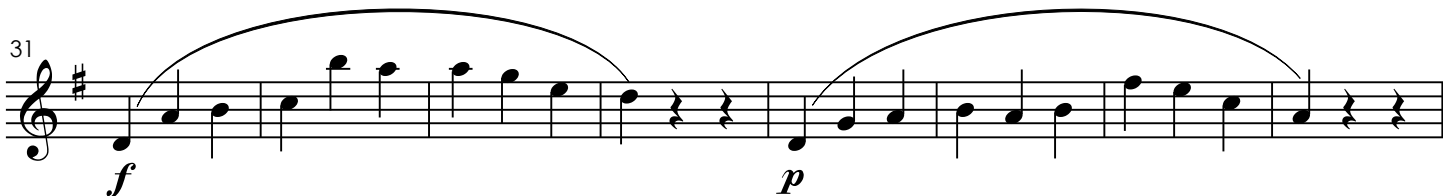

60

2.

69

78

85 Coda

tr 1.

94

2. *p* *f*

103

p *f* 1. 2.

112

118

Mazurca

Sax Tenor

Francisco Avelino da Cruz

Introdução Allegro

69

77

85 **Coda**

95

103

112

118

Mazurca

Fagote 1

Francisco Avelino da Cruz

Introdução Allegro

69

77

85 Coda

94

103

112

118

Mazurca

Fagote 2

Francisco Avelino da Cruz

Introdução Allegro

69

77

85 Coda

94

103

112

118

Mazurca

Trompete 1 em Si \flat

Francisco Avelino da Cruz

Introdução Allegro

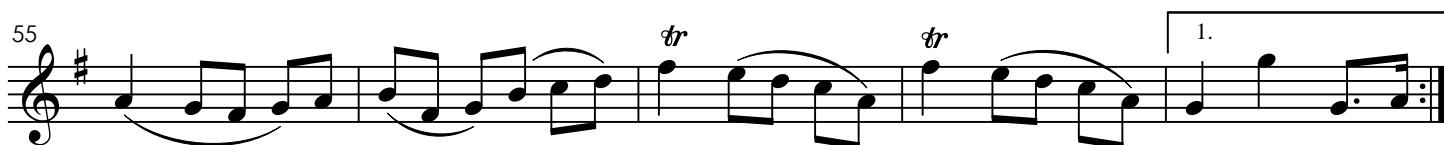
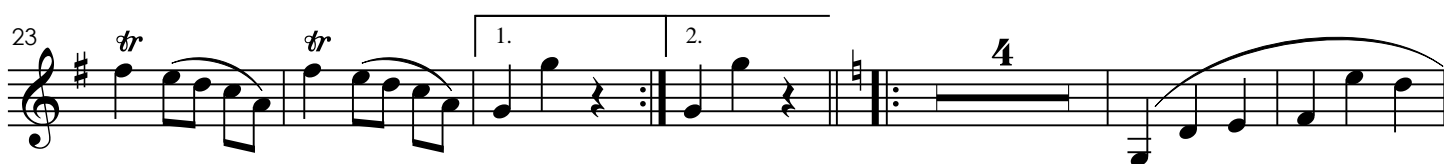
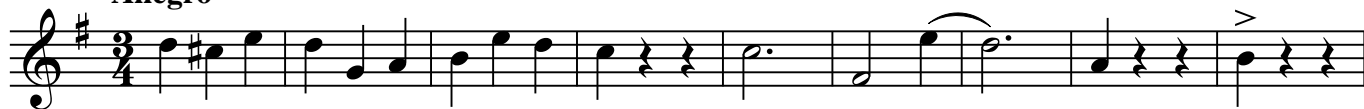

60

2.

66

f *tr*

72

tr

79

tr

85 Coda

tr *tr* *tr*

91

tr *tr* 1. > 2. > 4

101

4 *f* 1. 2.

112

tr *tr* *tr*

117

tr

Mazurca

Trompete 2 em Si \flat

Francisco Avelino da Cruz

Introdução Allegro

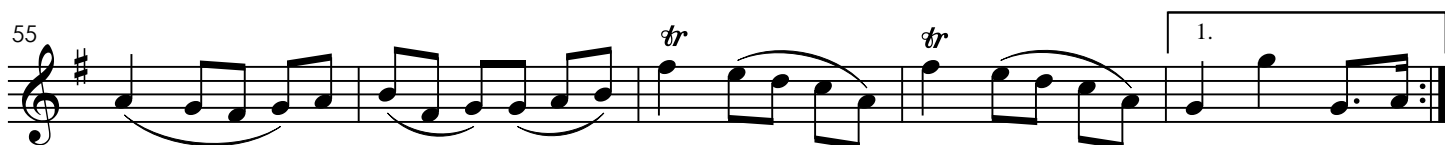
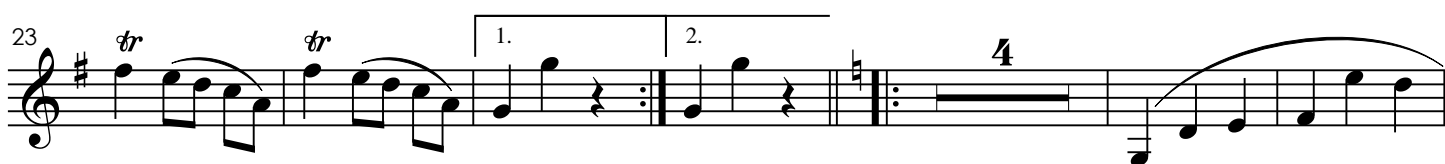
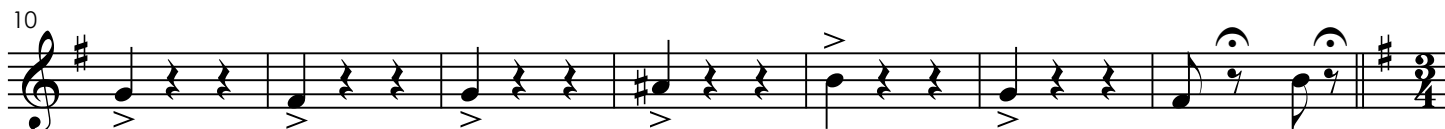
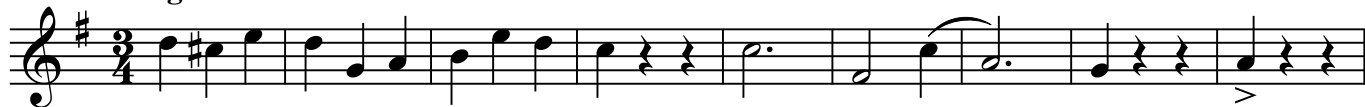

60

66

72

79

85 Coda

91

101

112

117

Mazurca

Trombone 1

Francisco Avelino da Cruz

Introdução

Allegro

Mazurka

61

pp

69

77

pp

85 Coda

93

p *f*

101

p *f*

110

118

Mazurca

Trombone 2

Francisco Avelino da Cruz

Introdução

Allegro

17 Mazurka

61

pp

69

77

pp

85 Coda

93

p *f*

101

p *f*

110

p *f*

118

Mazurca

Trombone 3

Francisco Avelino da Cruz

Introdução

Allegro

17 Mazurka

61

pp

69

77

85 Coda

93

1. 2.

p *f*

101

110

1. 2.

p *f*

118

Mazurca

Eufônio em Si \flat

Francisco Avelino da Cruz

Introdução Allegro

9

17 Mazurka

26

35

43

52

61

69

77

85 **Coda**

95

104

111 | 2.

118

Mazurca

Tuba

Francisco Avelino da Cruz

Introdução Allegro

61

69

77

85 **Coda**

93

100

108

116

Mazurka

Percussão

Francisco Avelino da Cruz

Introdução
Allegro

Mazurka

15 7 1. 1 2. 1

27 16

49 1. 2. 7 1. 1 2. 1

61

67 5 2 8

85 Coda 7 1. 1 2. 1 15 1. 1 2. 1 4

117 1