

Francisco Manuel da Silva (1795–1865)

Credo 258

Editoração: Thiago Rocha

Instituição: Museu Carlos Gomes / Centro de
Ciências, Letras e Artes (Campinas)

coro, orquestra
(*choir, orchestre*)

Partes:

[Flauta 1 – p.1](#)

[Flauta 2 – p.13](#)

[Trompa 1 em Fá – p.25](#)

[Trompa 2 em Fá – p.33](#)

[Oficleide – p.41](#)

[Coro – p.51](#)

[Violino I – p.77](#)

[Violino II – p.89](#)

[Viola – p.101](#)

[Violoncelo – p.113](#)

[Contrabaixo – p.125](#)

136 p.

MUSICA BRASILIS

Flauta 1

Credo 258

Francisco Manoel da Silva

f

5 *solo* *tutti*

9 *solo* *tutti*

13 *f*

17 *f*

21 *f*

25

28

32

36

solo

tutti

40

solo

tutti

45

f

49

f

53

f *p*

57

9

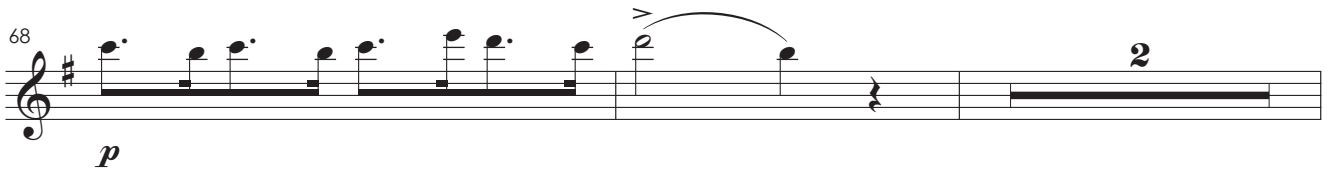
68 
p

72 
f

76 
f

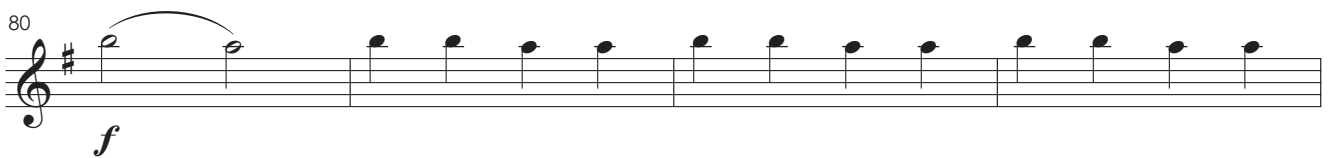
80 
f

84 

87 **Larghetto** 
p

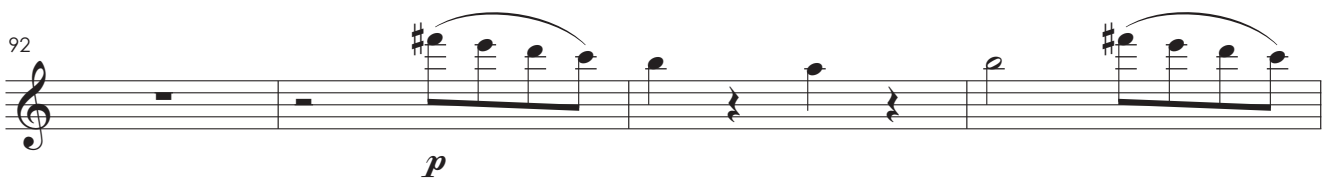
92 
p

96 
p

100 

Largo

103 **9**

113 *f* *f*

117

121 **7**

130 *p* **3**

Allegro

136 *f*

140

144

149 **16**

165

4

173

f

2

177

2

181

4

f

188

2

192

f
p

2

197

fp

5

204

f

210

f

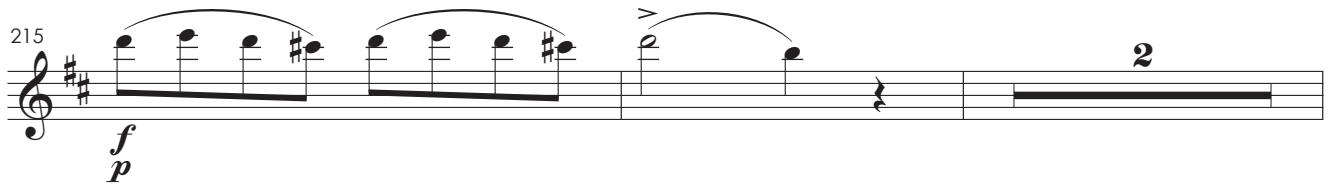
215 

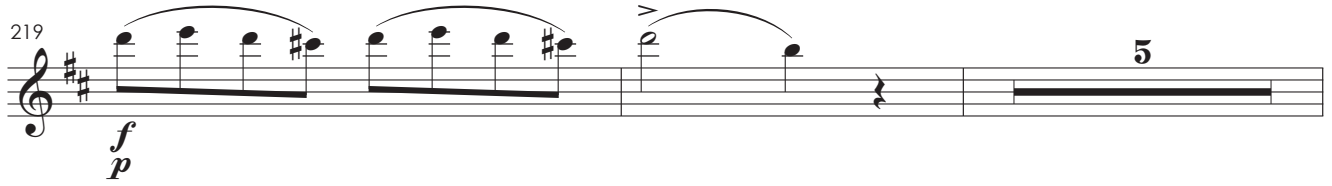
219 

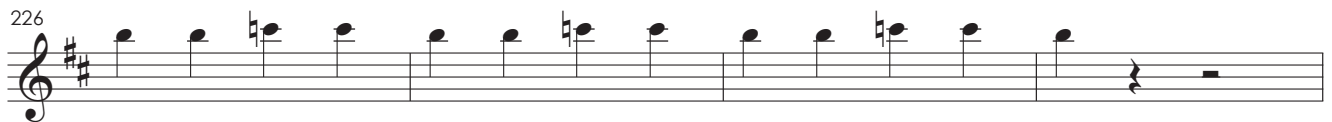
226 

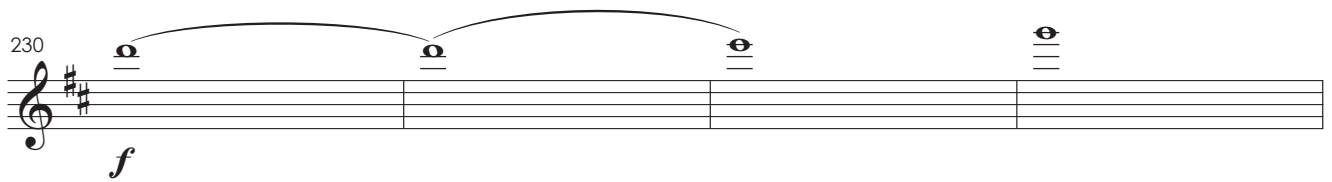
230 

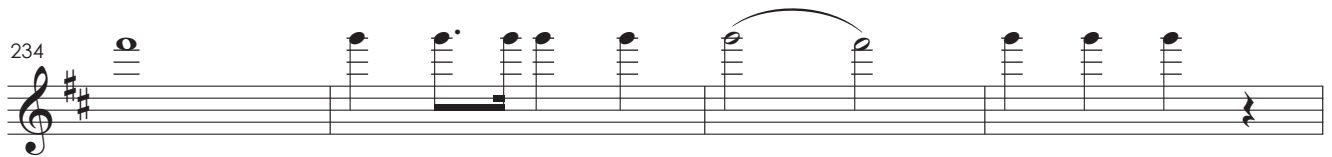
234 

238 

242 

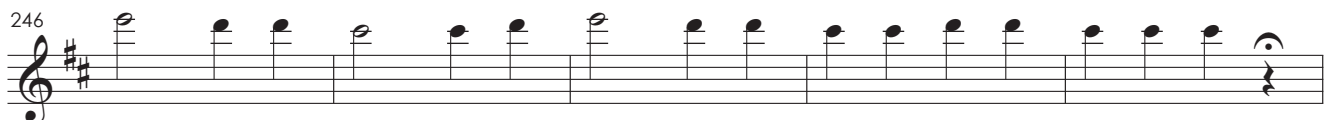
246 

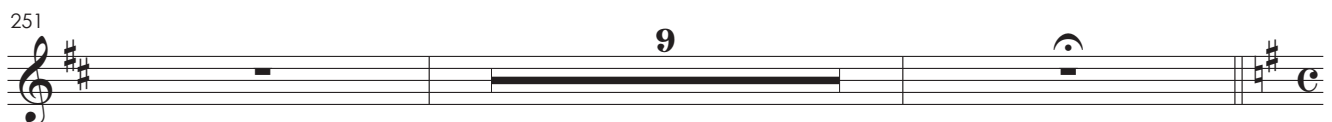
251 

262 **Allegro**

f

266

270

274

f

278

f

Piu vivo

282

f

289

Sanctus

Allegro moderato

293 *f* *p*

297 *p*

301 *f*

305 *f*

309

313

Allegro

316 **8**

325 *f*

329 *f*

333

337

343

347

Benedictus

Andante

351

355

359

363

369

Agnus Dei

375 **Andante**

6
p

5

3

p

p *f* *p* *f*

f

423

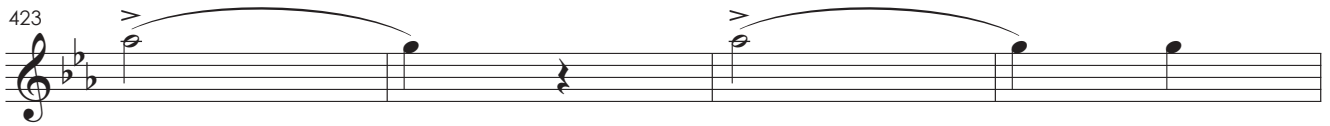

427

431

435

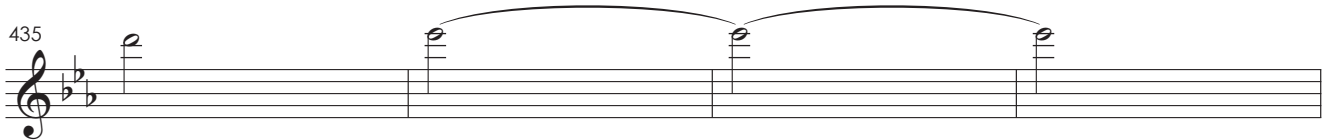

439

443

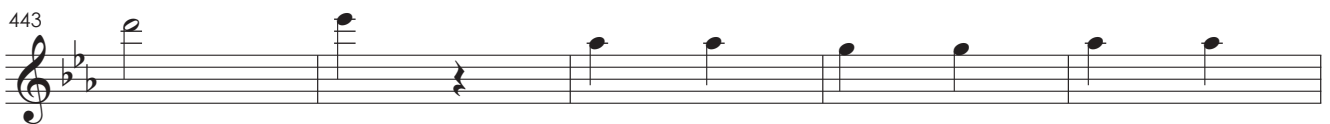

448

Credo 258

Francisco Manoel da Silva

25

28

32

36

solo

40

solo

45

f

49

f

53

f *p*

57

9

68

p

72

f

76

f

80

f

84

f

87

Larghetto

p

92

p

96

p

100

p

Largo

103 **9**

113 *f* *f*

117

121 **7**

130 *p* **3**

Allegro

136 *f*

140

144

149 **16**

165

4

173

f

177

181

f

188

192

f
p

197

f
p

204

f

210

215

f
p

219

f
p

226

230

f

234

238

242

246

251

f

Allegro

262 *f*

266

270

274 *f*

278 *f*

Piu vivo

282 *f*

289

Sanctus

Allegro moderato

293

297

301

305

309

313

Allegro

316

325

329

333

337

343

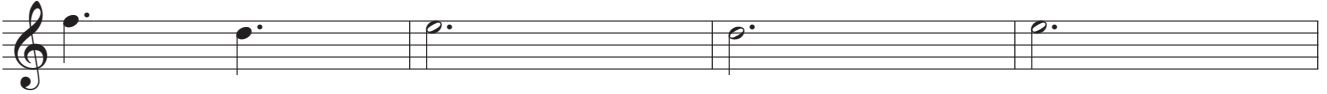

347

Benedictus

Andante

351

355

359

363

369

Agnus Dei

Andante

375 **6** *p*

384 **5**

393

397

401 **3**

407 *p*

410

413 *p* *f* *p* *f*

417 *f*

423

427

431

435

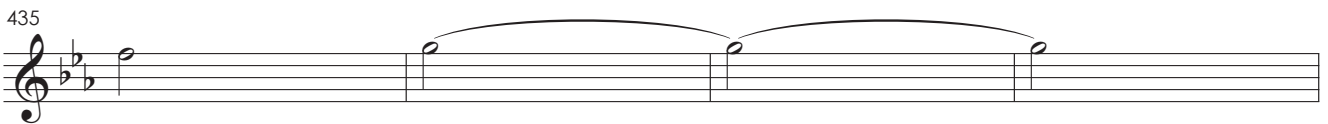

439

443

448

Trompa 1 em Fá

Credo 258

Francisco Manoel da Silva

5

10

15

19

23

27

31

36

2

40

2

45

49

53

22

75

79

83

87

Larghetto

15

Largo

103 *f*

107 *p*

112 *f*

117

121 *p* *f*

125 *f*

130 *p*

133 *p*

Allegro

136

f

140

144

149

24

173

f

177

181

4

f

188

192

20

215 **23**

242

247

251 **9**

Allegro
262 *f* **2**

269 **2**

276 *f*

Piu vivo
282 *f*

288

Sanctus

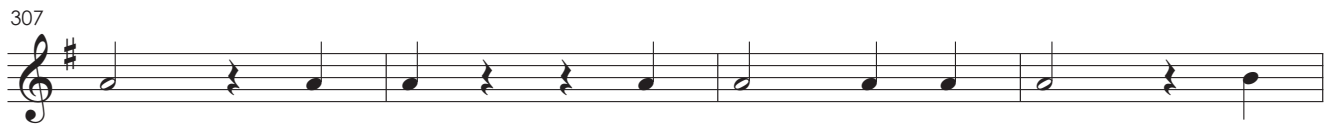
293 **Allegro moderato****Allegro**

Benedictus

351

Andante

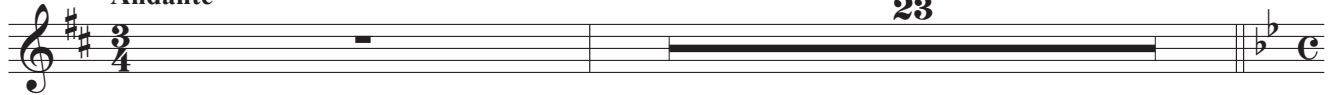

Agnus Dei

375

Andante

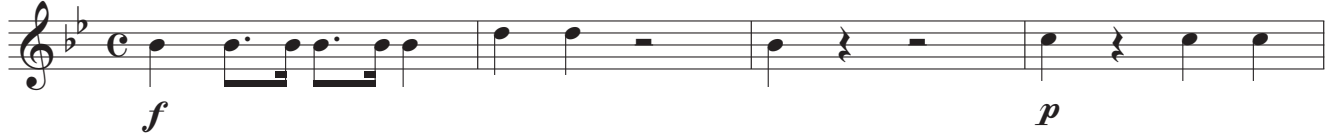

379

384

388

395

399

403

408

413

f

418

424

428

432

436

440

444

448

Trompa 2 em Fá

Credo 258

Francisco Manoel da Silva

f

5 **2**

10 **2** *f*

15

19 *f*

23

27

31

36

2

40

2

45

49

53

22

75

79

83

87

Larghetto

15

Largo

103 *f*

107 *p*

112 *f*

117

121 *p* *f*

125 *f*

130 *p*

133 *p*

Allegro

136

140

144

149

173

177

181

188

192

215 **23**

242

247

251 **9**

Allegro
262 *f* **2**

269 **2**

276 *f*

Piu vivo
282 *f*

288

Sanctus

Allegro moderato

293

298

302

307

311

Allegro

316

322

330

337

Benedictus

351 Andante

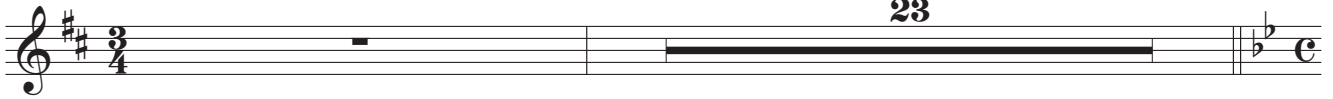

Agnus Dei

375 Andante

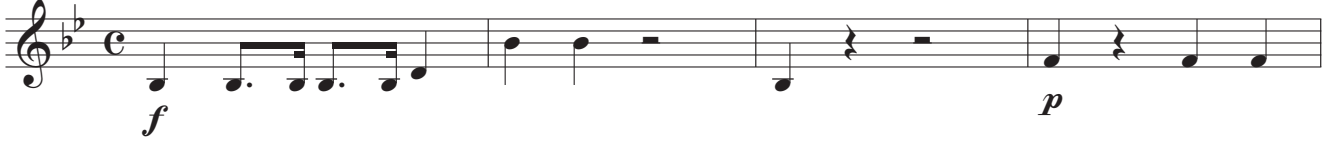

413

f

418

4

424

428

432

436

440

444

448

Credo 258

Francisco Manoel da Silva

6

f

6

f *p*

10

p

15

f

19

f

23

27

30

35

40

45

49

53

73

77

81

Larghetto

87

91

95

99

**Largo**

103

108

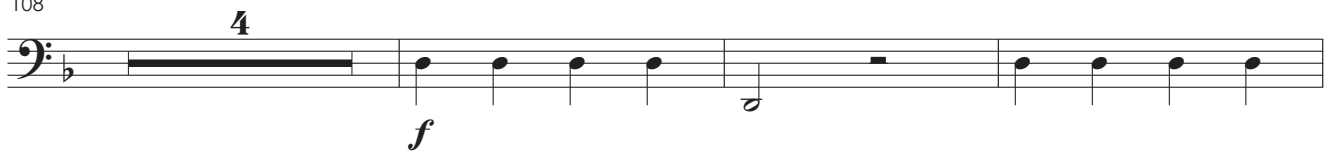

115

119

123

127

132

p

136 **Allegro**

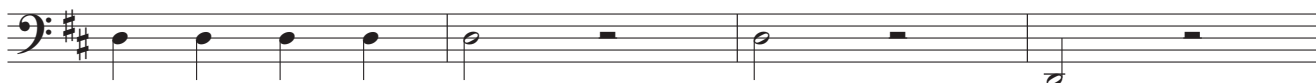

f

140

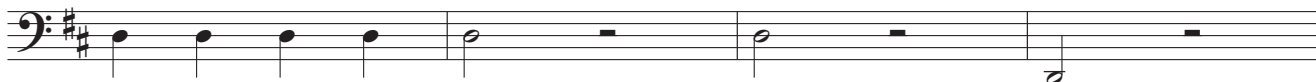

144

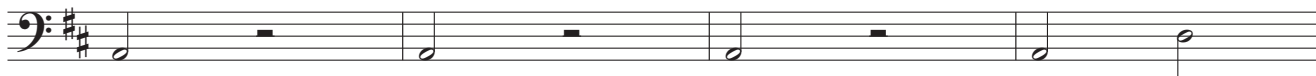

148

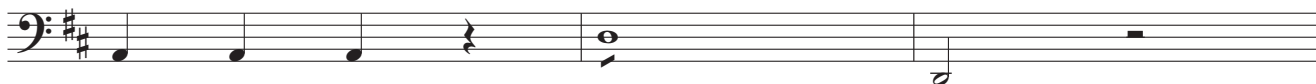

151

22

173

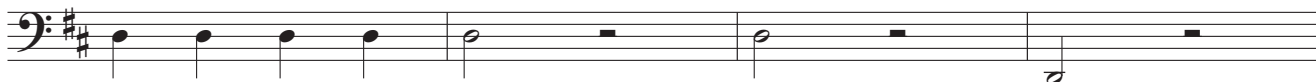

f

177

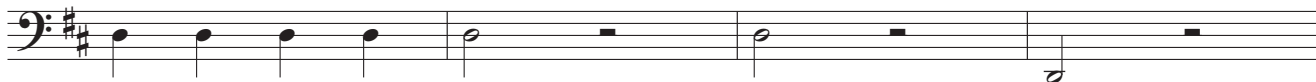

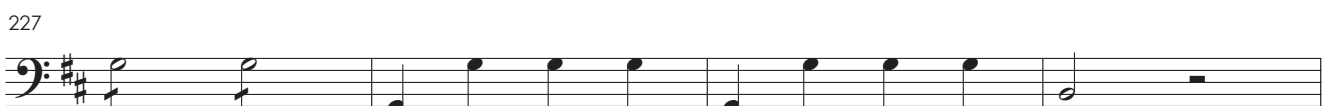
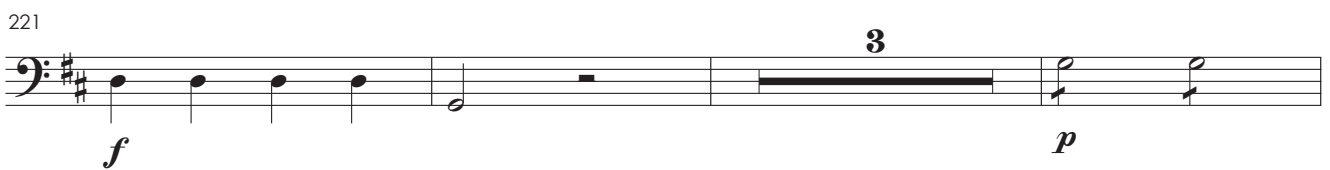
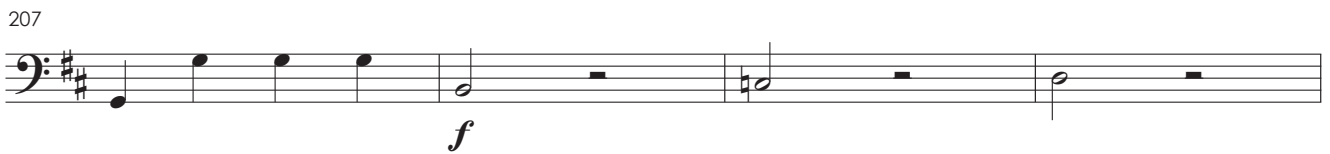
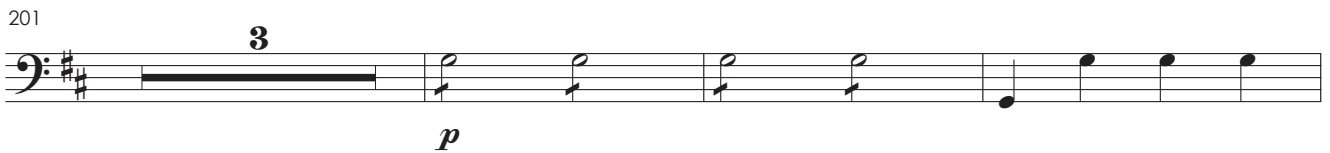
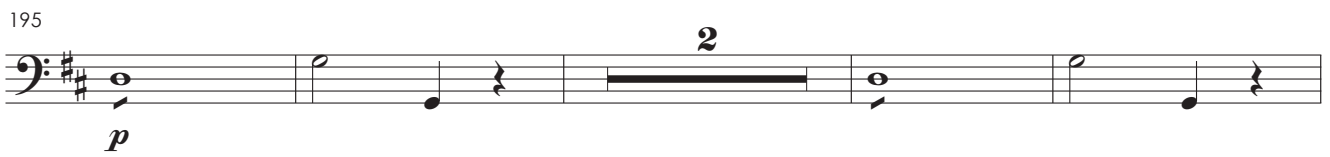
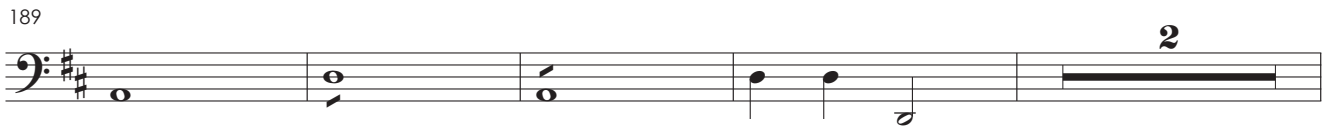

231

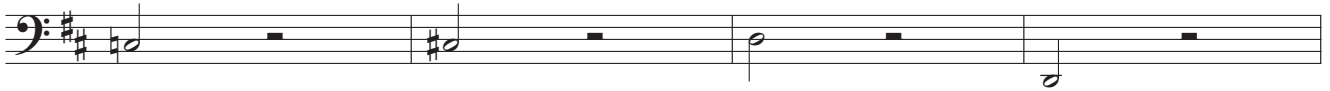

235

239

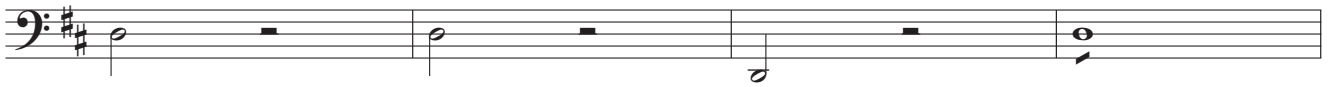

243

247

251

**Allegro**

262

267

274

f

278

f

282 **Piu vivo**

f

286

290

f

Sanctus

293 **Allegro moderato**

f

299

f

305

f

309

312

f

Allegro

316

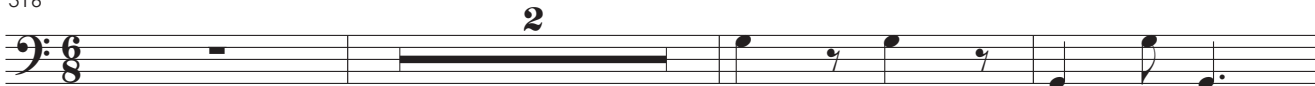

321

325

329

333

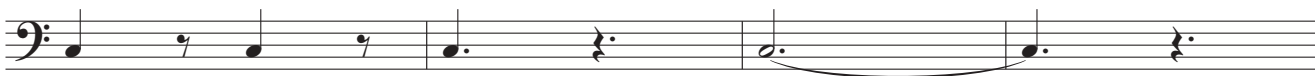

337

341

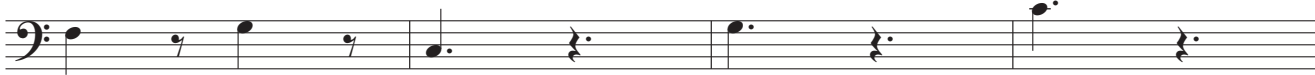

345

Benedictus

351 **Andante**

Agnus Dei

375 **Andante**

413

417

421

432

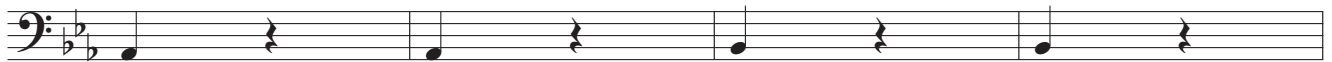

436

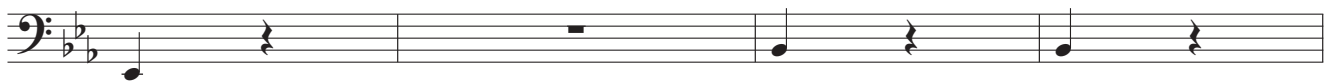

440

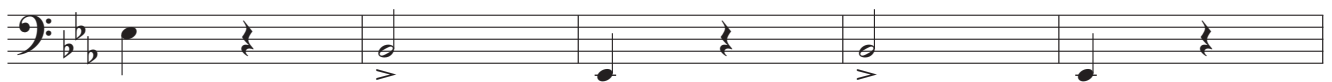

445

450

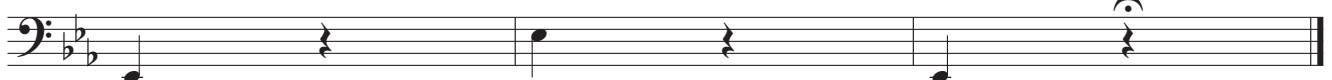

Coro

Credo 258

Francisco Manoel da Silva

Soprano
Contralto
Tenor
Baixo

Pa - trem om - ni - po - ten - tem

Pa - trem om - ni - po - ten - tem

Pa - trem om - ni - po - ten - tem

Pa - trem om - ni - po - ten - tem

10
S
C
T
B

Fac - to - rem cæ - li et ter - ræ

Fac - to - rem cæ - li et ter - ræ

Fac - to - rem cæ - li et ter - ræ

Fac - to - rem cæ - li et ter - ræ

15

S
fac-to - rem cæ - li et ter - ræ fac-to - rem cæ - li et ter -

C
fac-to - rem cæ - li et ter - ræ fac-to - rem cæ - li et ter -

T
8
fac-to - rem cæ - li et ter - ræ fac-to - rem cæ - li et ter -

B
fac-to - rem cæ - li et ter - ræ fac-to - rem cæ - li et ter -

21

S
ræ et ter - ræ vi - si - bi - li - um am - ni - um et in - vi - si - bi - li - um

C
ræ et ter - ræ vi - si - bi - li - um am - ni - um et in - vi - si - bi - li - um

T
8
ræ et ter - ræ vi - si - bi - li - um am - ni - um et in - vi - si - bi - li - um

B
ræ et ter - ræ vi - si - bi - li - um am - ni - um et in - vi - si - bi - li - um

27

S
et in - u - num Do - mi - num Je - sum Chris - tum Fi - li - um

C
et in - u - num Do - mi - num Je - sum Chris - tum Fi - li - um

T
8
et in - u - num Do - mi - num Je - sum Chris - tum Fi - li - um

B
et in - u - num Do - mi - num Je - sum Chris - tum Fi - li - um

31

S
De - i u - ni - ge - ni - tum u - ge - ni - tum

C
De - i u - ni - ge - ni - tum u - ni - ge - ni - tum

T
De - i u - ni - ge - ni - tum u - ni - ge ni - tum

B
De - i u - ni - ge - ni - tum u - ni - ge - ni - tum

38

S
et ex Pa - tre na - tum an - te om - ni - a sæ - cu - la

C
et ex Pa - tre na - tum an - te om - ni - a sæ - cu - la

T
et ex Pa - tre na - tum an - te om - ni - a sæ - cu - la

B
et ex Pa - tre na - tum an - te om - ni - a sæ - cu - la

46

S
De - um de De - o Lu - men de lu - mi - ne De um - ve -

C
De - um de De - o Lu - men de lu - mi - ne De um - ve -

T
De - um de De - o Lu - men de lu - mi - ne De um - ve -

B
De - um de De - o Lu - men de lu - mi - ne De um - ve -

51

S
rum De - ve - ro

C
rum De - ve - ro

T
rum de De - o ve - ro *f* soli

B
rum de De - o ve - ro Ge - ni-tum non fac - tû con-sub - stan - ti - a - lem

56

S

C

T

B
Pa - tris con-sub - stan - ti - a - lem Pa - tris per-quem Om - ni-a per-quem On - mi-a per-quê

61

S
qui *p*

C
qui *p*

T
qui *p*

B
Om - ni - a fac - ta sunt fa - cta fa - cta sunt qui *p*

68

S
pro - pter nos ho - mi - nes et pro - pter nos - tram sa - lu - tem des -

C
pro - pter nos ho - mi - nes et pro - pter nos - tram sa - lu - tem des -

T
8
pro - pter nos ho - mi - nes et pro - pter nos - tram sa - lu - tem des -

B
pro - pter nos ho - mi - nes et pro - pter nos - tram sa - lu - tem des -

74

S
cen - dit des cæ - dit des cæ - lis des - cen - dit des cen - dit des cæ -

C
cen - dit des cæ - dit des cæ - lis des - cen - dit des cen - dit des cæ -

T
8
cen - dit des cæ - dit des cæ - lis des - cen - dit des cen - dit des cæ -

B
cen - dit des cæ - dit des cæ - lis des - cen - dit des cen - dit des cæ -

81

S
lis des cæ - lis de cæ - lis des cæ - lis

C
lis des cæ - lis de cæ - lis des cæ - lis

T
8
lis des cæ - lis de cæ - lis des cæ - lis

B
lis des cæ - lis de cæ - lis des cæ - lis

87 **Larghetto**
p

S
Et in - car - na - tus est et in - car - na - tus est

C
Et in - car - na - tus est et in - car - na - tus est

T
8 Et in - car - na - tus est

B
p
Et in - car - na - tus est et in - car - na - tus est

91

S
et ho - mo fa - ctus est et ho - mo

C
et ho - mo fa - ctus est et ho - mo

T
8 ex Ma - ri - a vir - gi - ne fa - ctus est

B
de Spi - ri - tu San - cto et ho - mo fa - ctus est et

96

S
fa - ctus est fa - ctus est fa - ctus est

C
fa - ctus est fa - ctus est fa - ctus est

T
8 fa - ctus est fa - ctus est fa - ctus est

B
ho - mo fa - ctus est fa - ctus est fa - ctus est

Largo

103

S *p* Cru-ci - fi - xus cru-ci - fi - xus

C *p* Cru-ci - fi - xus cru-ci - fi - xus

T *p* Cru-ci - fi - xus cru-ci - fi - xus

B *p* Cru-ci - fi - xus cru-ci - fi - xus

109

S et - ti - am pro no - bis Cru - ci - fi - xus

C et - ti - am pro no - bis Cru - ci - fi - xus

T et - ti - am pro no - bis Cru - ci - fi - xus

B et - ti - am pro no - bis Cru - ci - fi - xus

115

S et - ti - am pro no - bis sub Pon - ti - o pi - la - to sub Pon - ti - o pi - la - to sub Pon - ti - o pi -

C et - ti - am pro no - bis sub Pon - ti - o pi - la - to sub Pon - ti - o pi - la - to sub Pon - ti - o pi -

T et - ti - am pro no - bis sub Pon - ti - o pi - la - to sub Pon - ti - o pi - la - to sub Pon - ti - o pi -

B et - ti - am pro no - bis sub Pon - ti - o pi - la - to sub Pon - ti - o pi - la - to sub Pon - ti - o pi -

119

S
la - to sub Pon - ti - o Pi - la - to

C
la - to sub Pon - ti - o Pi - la - to

T
la - to sub Pon - ti - o Pi - la - to

B
la - to sub Pon - ti - o Pi - la - to

124

S
pas-sus pas - sus pas-sus pas - sus et se -

C
pas-sus pas - sus pas-sus pas - sus et se -

T
pas-sus pas - sus pas-sus pas - sus et se -

B
pas-sus pas - sus pas-sus pas - sus et se -

130

S
pul - tus est se - pul - tus est se - pul - tus se - pul - tus est

C
pul - tus est se - pul - tus est se - pul - tus se - pul - tus est

T
pul - tus est se - pul - tus est se - pul - tus se - pul - tus est

B
pul - tus est se - pul - tus est se - pul - tus se - pul - tus est

Allegro

136

f

S Et re - sur - re - xit Et re - sur - re - xit ter - ci - a di - e

C Et re - sur - re - xit Et re - sur - re - xit ter - ci - a di - e

T Et re - sur - re - xit Et re - sur - re - xit ter - ci - a di - e

B Et re - sur - re - xit Et re - sur - re - xit ter - ci - a di - e

142

S ter - ci - a di - e se - cun - dun scrip - tu - ras se - cun - dun scrip - tu -

C ter - ci - a di - e se - cun - dun scrip - tu - ras se - cun - dun scrip - tu -

T ter - ci - a di - e se - cun - dun scrip - tu - ras se - cun - dun scrip - tu -

B ter - ci - a di - e se - cun - dun scrip - tu - ras se - cun - dun scrip - tu -

148

S ras

C ras

T ras

B ras et as - cen - dit in cae - lum se - de ad dex - te - ram

f solo

155

S

C

T

B

Pa - tris et i - te-rum ven - tu - rus ven - tu - rus est cum glo - ri-a et

161

S

C

T

B

i - te-rum ven - tu - rus ven - tu - rus est cum glo-ri-a ju - di - ca - re ju - di-

167

S

C

T

B

ca - re vi - vos et mor - tu - os et mor - tu - os tutti

173

f

S
Cu - jus re - gnis non e - rit__ fi - nis et in Spi - ri - tus

C
Cu - jus re - gnis non e - rit__ fi - nis et in Spi - ri - tus

T
8
Cu - jus re - gnis non e - rit__ fi - nis et in Spi - ri - tus

B
f
Cu - jus re - gnis non e - rit__ fi - nis et in Spi - ri - tus

178

S
San - ctum__ Do - num et vi - vi - fi - can - tem et vi - vi - fi -

C
San - ctum__ Do - mi-num et vi - vi - fi - can - tem et vi - vi - fi -

T
8
San - ctum__ Do - mi-num et vi - vi - fi - can - tem et vi - vi - fi -

B
San - ctum__ Do - mi-num et vi - vi - fi - can - tem et vi - vi - fi -

184

S
can - tem qui - ex Pa - tre Fi - li - o - que pro - ce -

C
can - tem qui - ex Pa - tre Fi - li - o - que pro - ce -

T
8
can - tem qui - ex Pa - tre Fi - li - o - que pro - ce -

B
can - tem qui - ex Pa - tre Fi - li - o - que pro - ce -

190

S
dit qui - pro - ce - dit qui — cum Pa - tre

C
dit qui - pro - ce - dit qui — cum Pa - tre

T
dit qui - pro - ce - dit qui — cum Pa - tre

B
dit qui - pro - ce - dit qui — cum Pa - tre

197

S
Pa - tre et Fi - li-o Si - mul a - do - ra - tur et con - glo - ri - fi -

C
Pa - tre et Fi - li-o Si - mul a - do - ra - tur et con - glo - ri - fi -

T
Pa - tre et Fi - li-o Si - mul a - do - ra - tur et con - glo - ri - fi -

B
Pa - tre et Fi - li-o Si - mul a - do - ra - tur et con - glo - ri - fi -

204

S
ca - tur qui lo - cu - tus est qui lo - cu - tus est per pro - phe - ctas

C
ca - tur qui lo - cu - tus est qui lo - cu - tus est per pro - phe - ctas

T
ca - tur qui lo - cu - tus est qui lo - cu - tus est per pro - phe - ctas

B
ca - tur qui lo - cu - tus est qui lo - cu - tus est per pro - phe - ctas

212

S
per pro - phe - ctas et hun - am

C
per pro - phe - ctas et hun - am

T
per pro - phe - ctas et hun - am

B
per pro - phe - ctas et hun - am

219

S
san - ctam ca - to - li - cam et a - pos - to - li - cam ec -

C
san - ctam ca - to - li - cam et a - pos - to - li - cam ec -

T
san - ctam ca - to - li - cam et a - pos - to - li - cam ec -

B
san - ctam ca - to - li - cam et a - pos - to - li - cam ec -

225

S
cle - si - am con - fi - te - or u - num bap - tis - ma in re - mi - ti -

C
cle - si - am con - fi - te - or u - num bap - tis - ma in re - mi - ti -

T
cle - si - am con - fi - te - or u - num bap - tis - ma in re - mi - ti -

B
cle - si - am con - fi - te - or u - num bap - tis - ma in re - mi - ti -

231

S
o - nem pec - ca - to - rum pec - ca - to - rum

C
o - nem pec - ca - to - rum pec - ca - to - rum

T
o - nem pec - ca - to - rum pec - ca - to - rum

B
o - nem pec - ca - to - rum pec - ca - to - rum

238

S
f et ex - pe - cto et ex - pe - cto

C
f et ex - pe - cto et ex - pe - cto

T
f et ex - pe - cto et ex - pe - cto

B
f et ex - pe - cto et ex - pe - cto

242

S
re - su - re - ti - o - nem re - sur - re - ti - o - nem et ex - pe -

C
re - su - re - ti - o - nem re - sur - re - ti - o - nem et ex - pe -

T
f re - su - re - ti - o - nem re - sur - re - ti - o - nem et ex - pe -

B
re - sur - re - ti - o - nem re - sur - re - ti - o - nem ex - pe -

247

S
cto re - sur - re - ti - o - - nem

C
cto re - sur - re - ti - o - - nem

T
cto re - sur - re - ti - o - - nem

B
cto re - sur - re - ti - o - - nem

251

S *p*
mor - tu - o - - - rum mor - tu -

C *p*
mor - tu - o - - - rum mor - tu -

T *p*
mor - tu - o - - - rum mor - tu -

B *p*
mor - tu - o - - - rum mor - tu -

257

S
o - - - rum

C
o - - - rum

T
o - - - rum

B
o - - - rum

Allegro

262

S
Et vi - tam ven - tu - ri ven - tu -

C
Et vi - tam ven - tu - ri ven - tu -

T
Et vi - tam ven - tu - ri ven - tu -

B
Et vi - tam ven - tu - ri ven - tu - ri

274

S
sæ - cu-li a - men a - men a - men a - men a - men a - men a - men a - men a -

C
sæ - cu-li a - men a - men a - men a - men a - men a - men a - men a - men a - men a -

T
sæ - cu-li a - men a - men a - men a - men a - men a - men a - men a - men a - men a -

B
sæ - cu-li a - men a - men a - men a - men a - men a - men a - men a - men a - men a -

278

S
men a - men a - men a - men a - men a - men a - men a - men a - men a - men a -

C
men a - men a - men a - men a - men a - men a - men a - men a - men a - men a -

T
men a - men a - men a - men a - men a - men a - men a - men a - men a - men a -

B
men a - men a - men a - men a - men a - men a - men a - men a - men a - men a -

Piu vivo

282

S
men a - men a - men a - men a - men a - men a - men a - men a -

C
men a - men a - men a - men a - men a - men a - men a - men a - men a -

T
men a - men a - men a - men a - men a - men a - men a - men a - men a -

B
men a - men a - men a - men a - men a - men a - men a - men a - men a -

289

S
men a - men

C
men a - men

T
men a - men

B
men a - men

Sanctus

293 **Allegro moderato**

S *f* **3** San - ctus Do - mi - nus De - us Sa - ba - oth

C *f* **3** San - ctus Do - mi - De - us Sa - ba - oth

T *f* **3** San - ctus Do - mi - nus De - us Sa - ba - oth

B *f* **3** San - ctus Do - mi - nus De - us Sa - ba - oth

301

S San - ctus San - ctus San - ctus San - ctus Do - mi - nus De - us Sa - ba - oth ple - ni sunt cae - li et

C San - ctus San - ctus San - ctus San - ctus Do - mi - nus De - us Sa - ba - oth ple - ni cae - li et

T San - ctus San - ctus San - ctus San - ctus Do - mi - nus De - us Sa - ba - oth ple - ni cae - li et

B San - ctus San - ctus San - ctus San - ctus Do - mi - nus De - us Sa - ba - oth ple - ni sunt cae - li et

306

S *f* ter - ra ple - ni sunt cae - li et ter - ra glo - ri - a tu -

C *f* ter - ra ple - ni sunt cae - li et ter - ra glo - ri - a tu -

T *f* ter - ra ple - ni cae - li et ter - ra glo - ri - a tu -

B *f* ter - ra ple - ni sunt cae - li et ter - ra glo - ri - a tu -

310

S a cæ - li et ter - ra et ter - ra et ter - ra

C a cæ - li ter - ra et ter - ra et ter - ra

T a cæ - li et ter - ra et ter - ra et ter - ra

B a cæ - li et ter - ra et ter - ra et ter - ra

Allegro

316

S *f* Ho - sa - na ho - sa - na *p* Ho san - na in ex - cel - sis ho - sa - na ho - sa - na ho

C *p* Ho - san - na in ex - cel - sis ho -

T *f* Ho - sa - na ho - sa - na *p* Ho san - na in ex - cel - sis ho - sa - na ho - sa - na ho

B *p* Ho - san - na in ex - cel - sis ho -

323

S san - na in ex - cel - sis ho - san - na ho - san - na ho - san - na in ex - cel - sis ho - san - na in - ex -

C san - na in ex - cel - sis ho - san - na ho - san - na ho - san - na in ex - cel - sis ho - san - in - ex -

T san - na in ex - cel - sis ho - san - na ho - san - na ho - san - na in ex - cel - sis ho - san - na in - ex -

B san - na in ex - cel - sis ho - san - na ho - san - na ho - san - na in ex - cel - sis ho - san - na in - ex -

330

S
cel - sis ho - san - na in ex - cel - sis ho - san - na in ex - cel - sis ho - san - na in ex - cel - sis ho -

C
cel - sis ho - san - na in ex - cel - sis ho - san - na in ex - cel - sis ho - san - na in ex - cel - sis ho -

T
cel - sis ho - san - na in ex - cel - sis ho - san - na in ex - cel - sis ho - san - na in ex - cel - sis ho -

B
cel - sis ho - san - na in ex - cel - sis ho - san - na in ex - cel - sis ho - san - na in ex - cel - sis ho -

337

S
san - na in ex - cel - sis in ex - cel - sis in ex - cel - cis in ex - cel -

C
san - na in ex - cel - sis in ex - cel - sis in ex - cel - cis in ex - cel -

T
san - na in ex - cel - sis in ex - cel - sis in ex - cel - cis in ex - cel -

B
san - na in ex - cel - sis in ex - cel - sis in ex - cel - cis in ex - cel -

344

S
sis in ex - cel - sis in ex - cel - sis

C
sis in ex - cel - sis in ex - cel - sis

T
sis in ex - cel - sis in ex - cel - sis

B
sis in ex - cel - sis in ex - cel - sis

Benedictus

351 *Andante*

S 
 Be - ne - di-ctus be-ne - di-ctus qui ve - nit qui ve - nit qui__

C 

T 

B 

359

S 
 ve - nit in no - mi - ne__ Do - mi - ni in no - mi - ne__ Do - mi - ni in no - mi - ne

C 

T 

B 

365

S 
 in__ no - mi - ne Do - mi - ni in no - mi - ne in no - mi - ne Do - mi - ni

C 

T 

B 

372

S
C
T
B

Agnus Dei

Andante

375

S
C
T
B

Ag - nus De - i qui tol - lis pec - ca - ta mun - di
 Ag - nus De - i qui tol - lis pec - ca - ta mun - di
 Ag - nus De - i qui tol - lis pec - ca - ta mun - di
 Ag - nus De - i qui tol - lis pec - ca - ta mun - di

383

S
C
T
B

qui - tol - li pec - ca - ta mun - di pec - ca - ta mun - di mi - se -
 pec - ca - ta mun - di
 pec - ca - ta pec - ca - ta mun - di pec - ca - ta mun - di
 pec - ca - ta pec - ca - ta mun - di pec - ca - ta mun - di

389

S
re - re mi-se - re - re no - bis *p* mi - se - re - re no - bis Ag - nus De - i qui

C
mi - se - re - re mi - se - re - re no - bis *p* Ag - nus De - i qui

T
Ag - nus De - i *p*

B
Ag - nus De - i qui

394

S
tol - lis pec - ca - ta mun - di mi - se - re - re no - bis mi - se - re - re no - bis mi - se - re - re

C
tol - lis pec - ca - ta mun - di mi - se - re - re no - bis mi - se - re - re no - bis mi - se - re - re

T
pec - ca - ta - mun - di mi - se - re - re no - bis mi - se - re - re no - bis mi - se - re - re

B
tol - lis pec - ca - ta mun - di mi - se - re - re no - bis mi - se - re - re no - bis mi - se - re - re

399

S
no - bis mi - se - re - re no - bis mi - se - re - re no - bis mi - se - re - re no - bis

C
no - bis mi - se - re - re no - bis mi - se - re - re no - bis mi - se - re - re no - bis

T
no - bis mi - se - re - re no - bis mi - se - re - re no - bis mi - se - re - re no - bis

B
no - bis mi - se - re - re no - bis mi - se - re - re no - bis mi - se - re - re no - bis

404 *p*

S Ag - nus De - i qui tol - lis pec - ca - ta mun - di

C Ag - nus De - i qui tol - lis pec - ca - ta mun - di

T *p* Ag - nus De - i qui tol - lis pec - ca - ta mun - di

B *p* Ag - nus De - i qui tol - lis pec - ca - ta mun - di

409

S qui - tol - lis pec - ca - ta mun - di pec - ca - ta mun - di

C pec - ca - ta mun - di

T qui - tol - lis pec - ca - ta mun - di pec - ca - ta mun - di

B qui - tol - lis pec - ca - ta mun - di pec - ca - ta mun - di

413 *p*

S Do - na no - bis no - bis pa - cem do - na no - bis pa -

C Do - na no - bis no - bis pa - cem do - na no - bis pa -

T *p* Do - na no - bis no - bis pa - cem do - na no - bis pa -

B *p* Do - na no - bis no - bis pa - cem do - na no - bis pa -

422

S
cem do - na no - bis no - bis pa - cem do - na no - bis no - bis pa - cem

C
cem do - na no - bis no - bis pa - cem do - na no - bis no - bis pa - cem

T
8
cem do - na no - bis no - bis pa - cem do - na no - bis no - bis pa - cem

B
cem do - na no - bis no - bis pa - cem do - na no - bis no - bis pa - cem

431

S
do - na no - bis do - na no - bis pa - cem do - na no - bis no - bis pa -

C
do - na no - bis do - na no - bis pa - cem do - na no - bis no - bis pa -

T
8
do - na no - bis do - na no - bis pa - cem do - na no - bis no - bis pa -

B
do - na no - bis do - na no - bis pa - cem do - na no - bis no - bis pa -

440

S
cem no - bis pa - cem no - bis pa - cem **8**

C
cem no - bis pa - cem no - bis pa - cem **8**

T
8
cem no - bis pa - cem no - bis pa - cem **8**

B
cem no - bis pa - cem no - bis pa - cem **8**

Violino I

Credo 258

Francisco Manoel da Silva

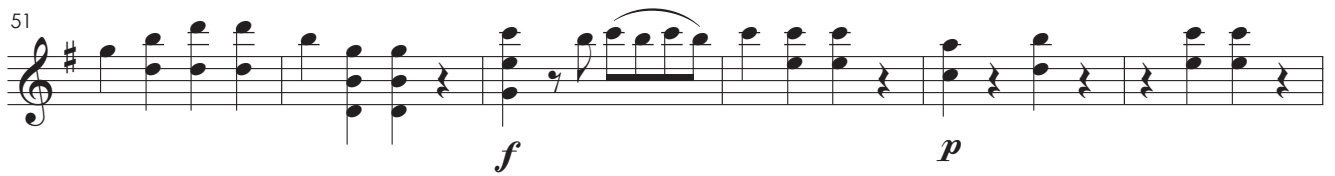
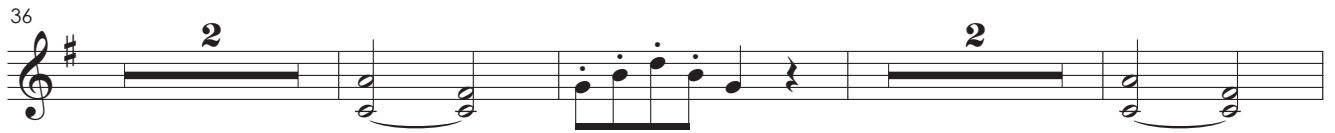

Larghetto

87

91

95

99

**Largo**

103

107

111

115

119

123

f *p* *f*

127

p *f*

131

p

136

Allegro

f

140

144

148

p *f*

153

p *f*

157

163

169

175

181

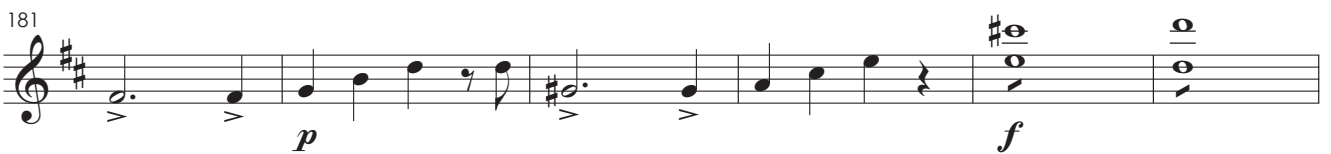

187

193

199

205

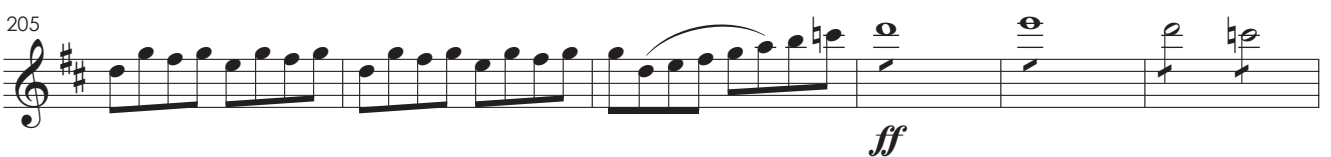

211

215

p *f*

219

p *f*

223

f

227

ff

231

235

f

239

f

243

f

247

f

251

p

257

f

262 **Allegro**

f

266

f

271

f

275

f

278

f

282 **Piu vivo**

f

288

f

Sanctus

Allegro moderato

293

f

296

p *f* *f*

300

p *f*

304

f

308

f

312

f

Allegro

316

f *p* *f*

320

324

328

332

336

340

344

348

f *p* *f*

Benedictus

351 **Andante**

355

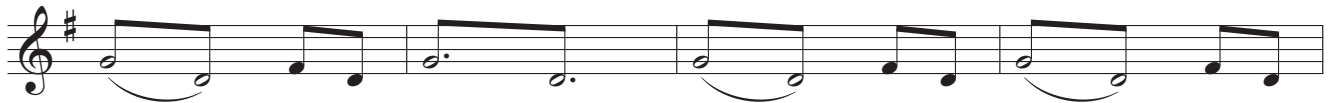

359

363

367

371

Agnus Dei

375 **Andante**

f

p

f *f*

p

f

p *f*

f

413

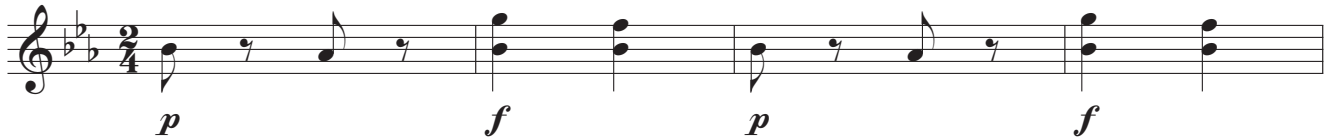

417

421

425

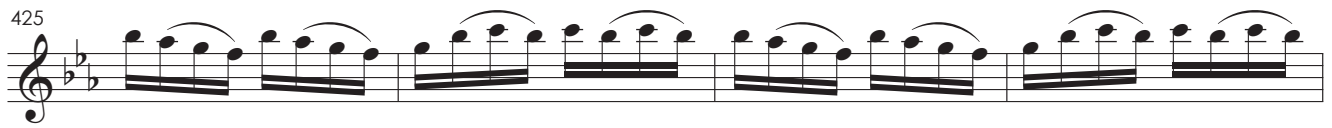

429

433

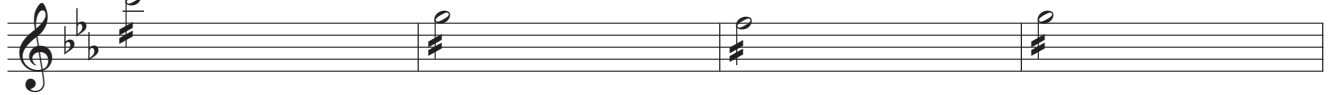

437

441

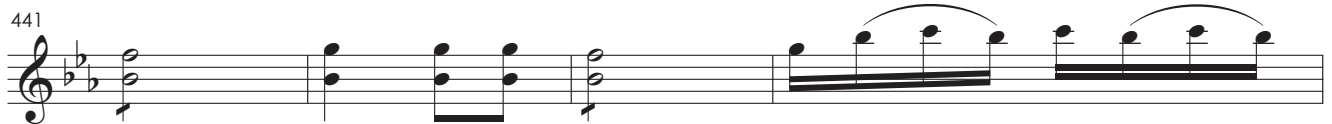

445

449

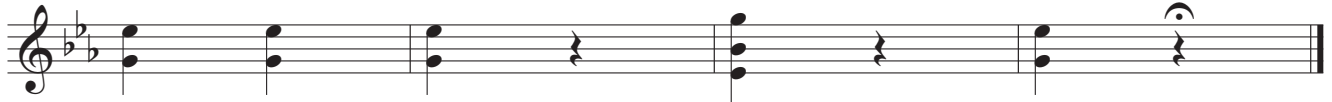

Violino II

Credo 258

Francisco Manoel da Silva

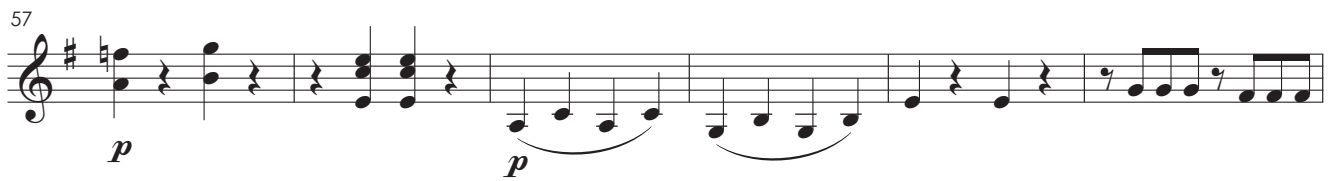
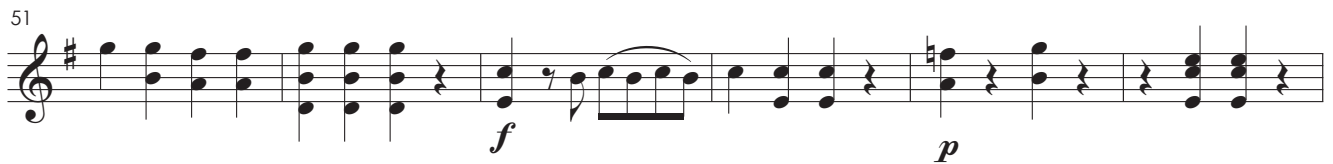
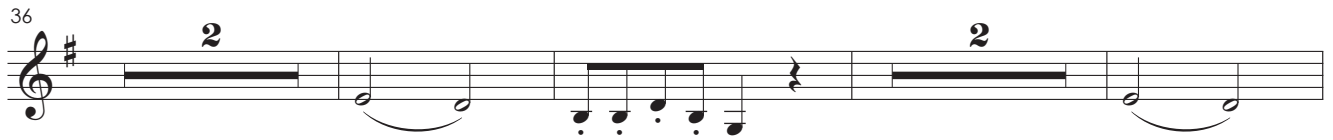

Larghetto

87

91

95

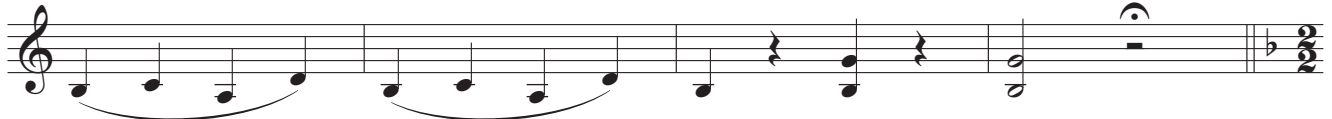

99

**Largo**

103

107

111

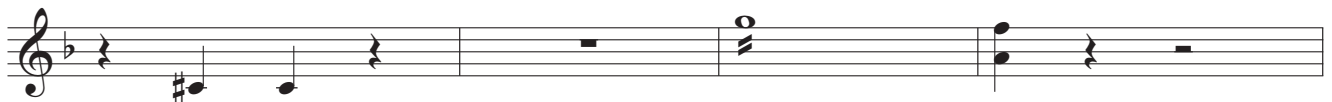

115

119

123

127

131

136 **Allegro**

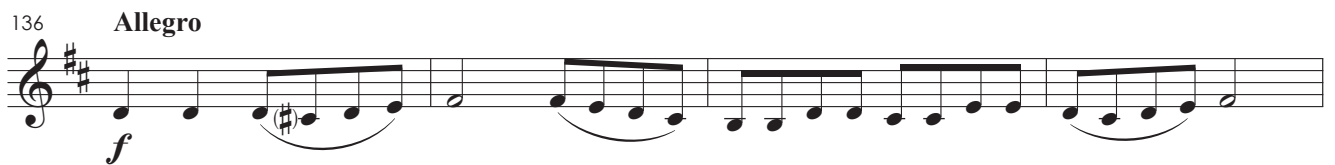

140

144

148

153

157

163

169

175

181

187

193

199

205

211

215

p *f*

219

p *f*

223

227

ff

231

235

p *f*

239

243

247

251

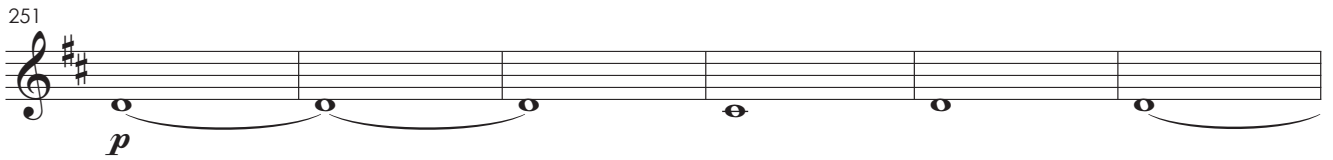

p

257

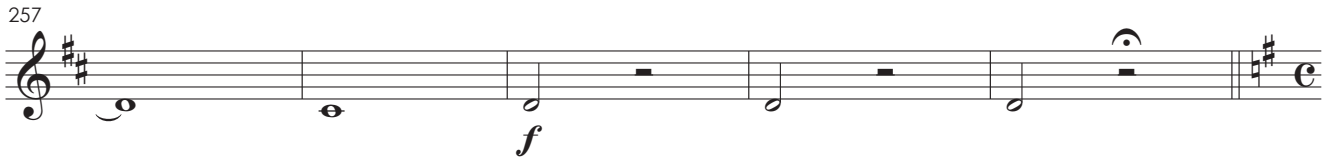

f

262

Allegro

f

266

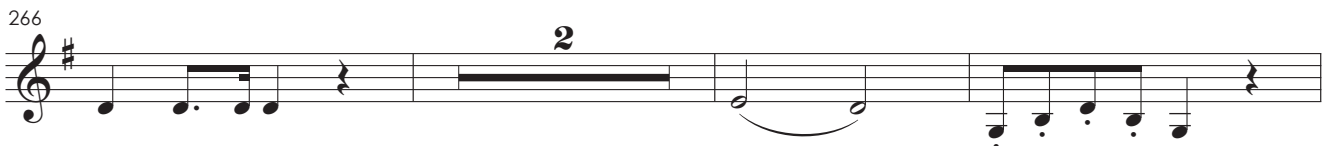

2

271

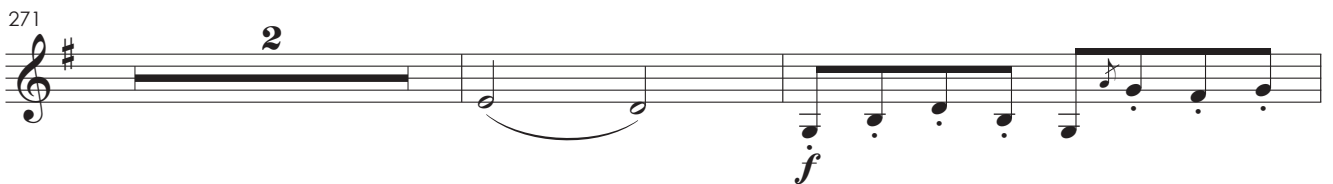

2

f

275

f

278

f

282

Piu vivo

f

288

f

Sanctus

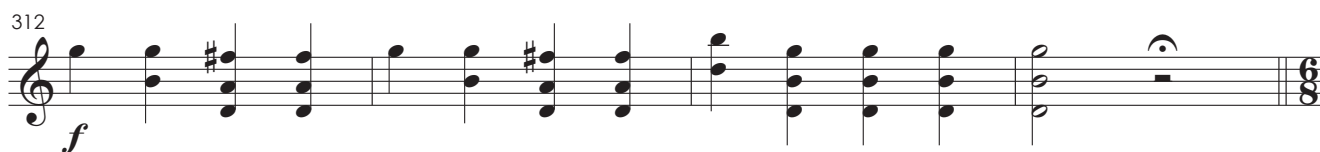
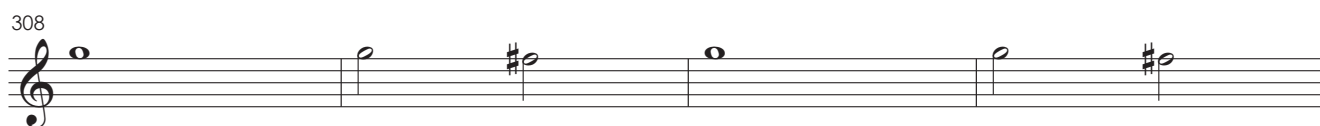
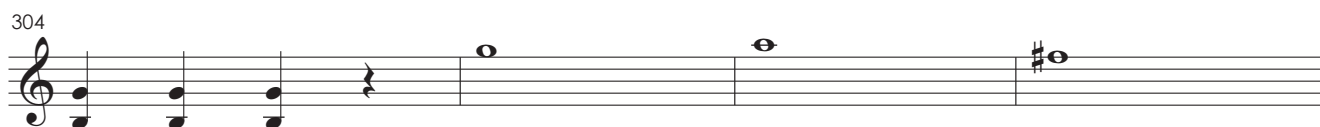
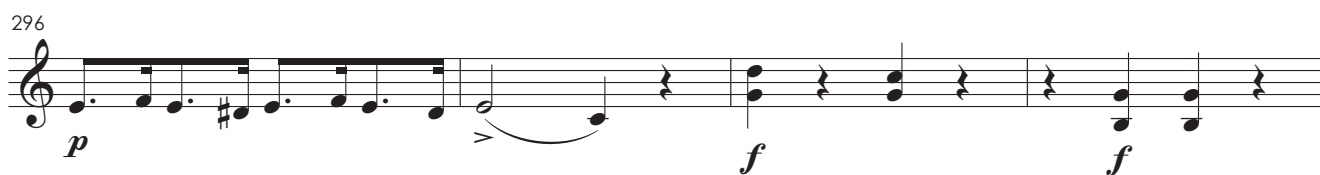
293 **Allegro moderato**

Allegro

316

p *f*

320

324

328

332

336

340

344

348

Benedictus

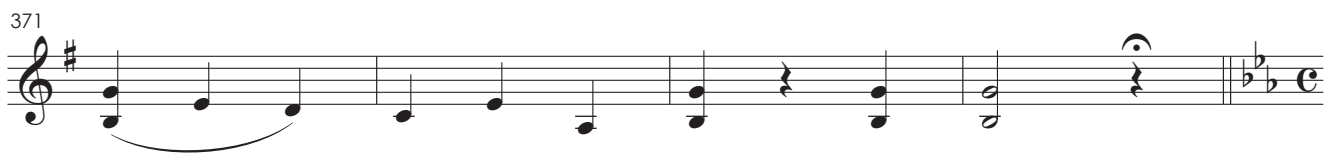
351 **Andante**

Agnus Dei

375

Andante

379

383

387

391

395

399

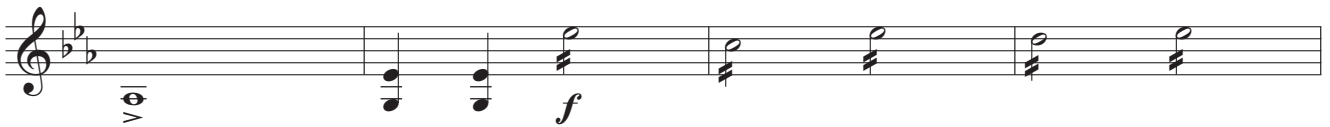

403

407

410

413

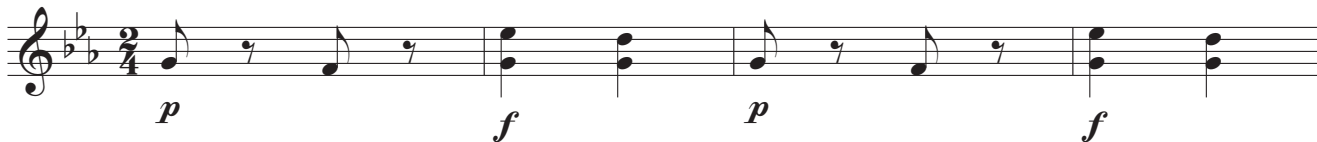

417

421

425

429

433

437

441

445

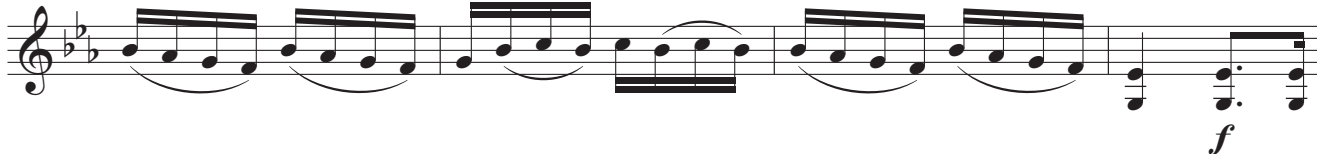

449

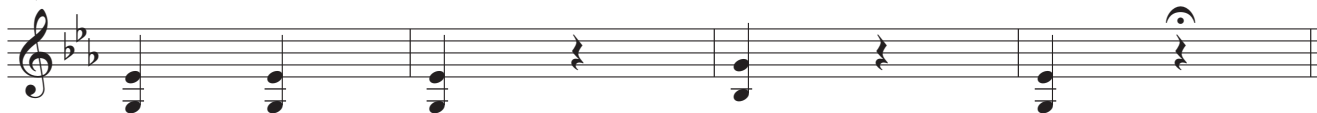

Viola

Credo 258

Francisco Manoel da Silva

5

10

15

19

23

27

32

36

36

43

47

51

57

63

69

75

81

Larghetto

87

91

95

99

Largo

103

107

111

115

119

123

127

131

Allegro

136

140

144

148

153

157

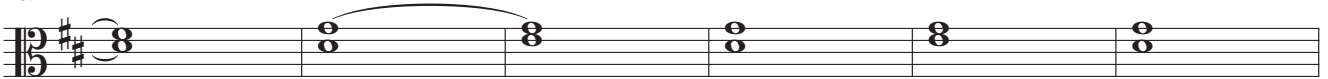

163

169

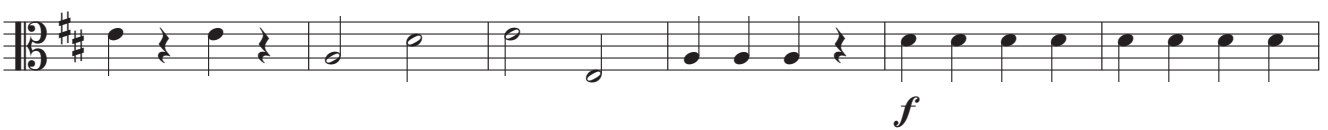

175

181

187

193

199

205

211

215

219

223

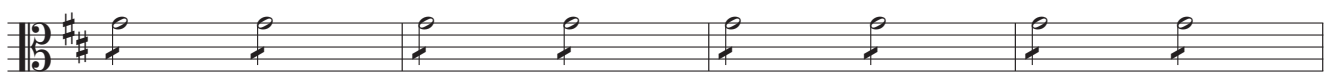

227

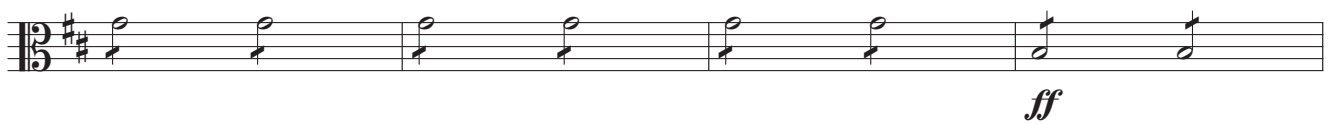

231

235

239

243

247

251

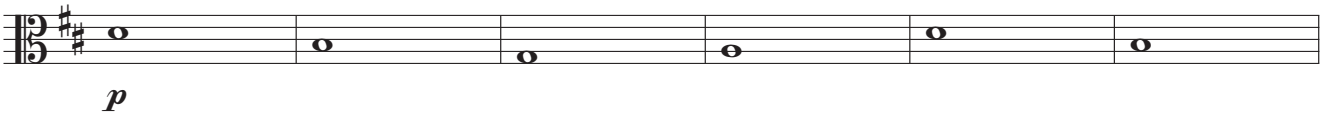

257

262

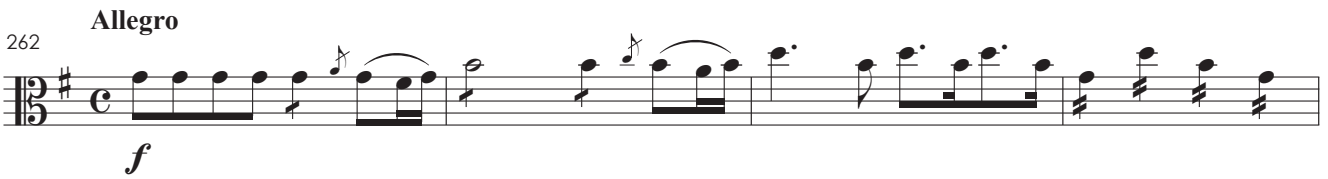

266

271

275

278

**Piu vivo**

282

288

Sanctus

Allegro moderato

293

296

300

304

308

312

Allegro

316

320

324

328

332

336

340

344

348

Benedictus

Andante

351

355

359

363

367

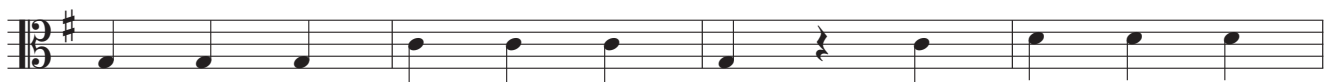

371

Agnus Dei

Andante

Credo – Francisco Manoel da Silva – Viola

11

375

379

383

387

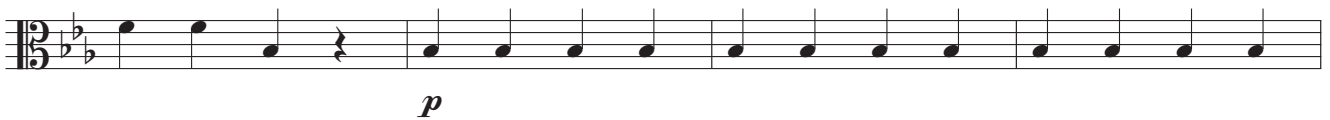

391

395

399

403

407

410

413

417

421

425

429

433

437

441

445

449

Credo 258

Francisco Manoel da Silva

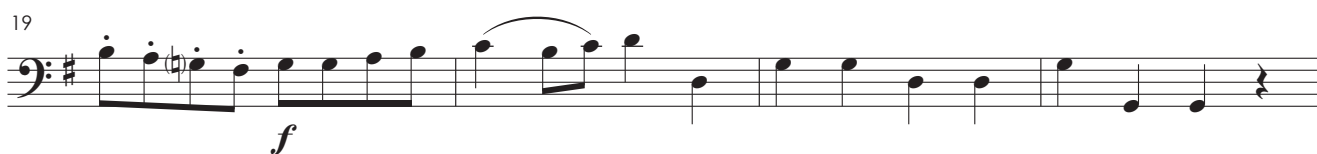
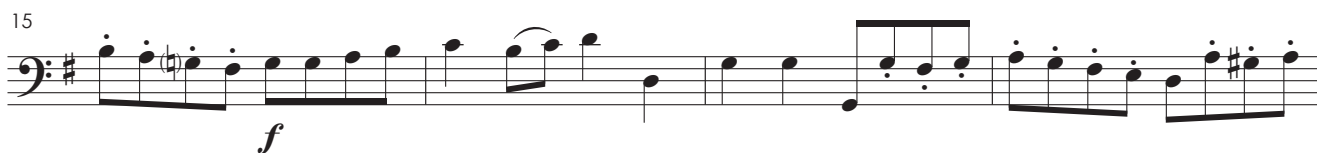

36

43

47

51

57

63

69

75

81

Larghetto

87

91

95

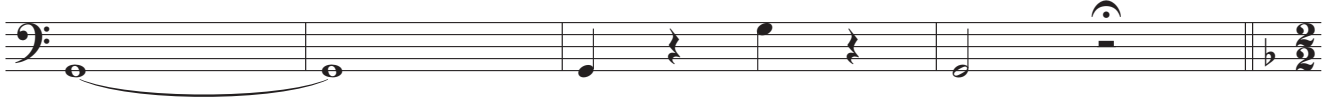

99

**Largo**

103

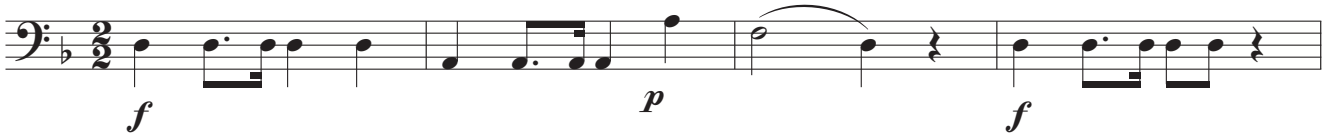

107

111

115

119

123

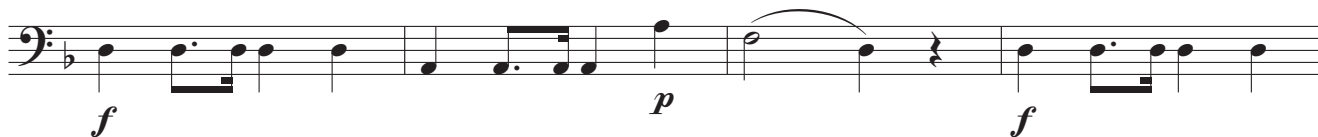

127

131

**Allegro**

136

140

144

148

153

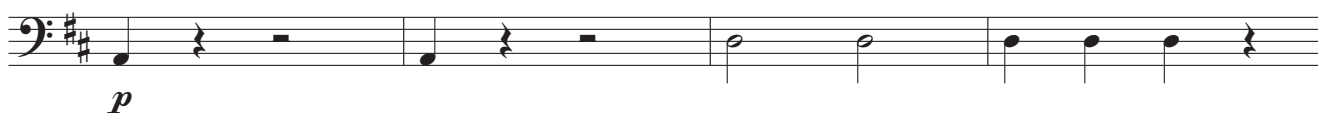

157

163

169

175

181

187

193

199

205

211

215

219

223

227

231

235

239

243

247

251

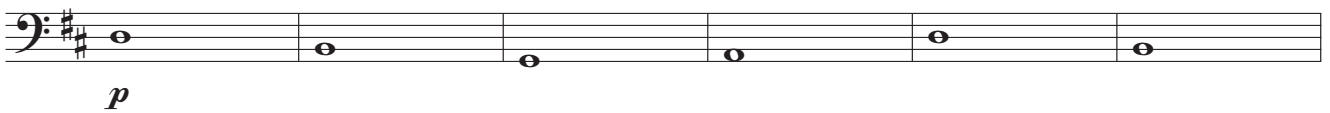

257

262

Allegro

266

271

275

278

**Piu vivo**

282

288

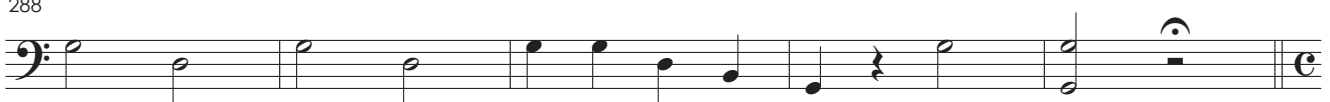

Sanctus

Allegro moderato

293

296

300

304

308

312

Allegro

316

320

324

328

332

336

340

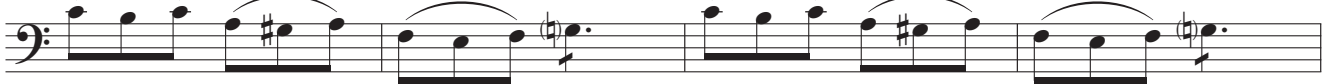

344

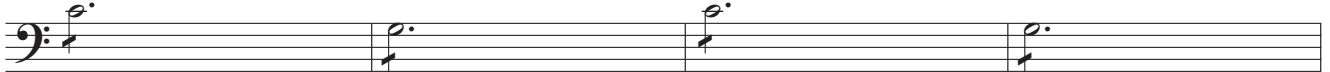

348

Benedictus

Andante

351

355

359

363

367

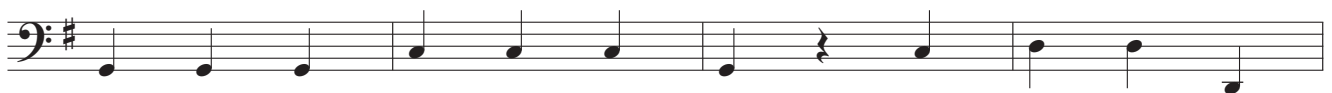

371

Agnus Dei

375 **Andante**

375 *f*

379

379 *p*

383

383 *f*

387

387 *p*

391

395

399

403

403 *p*

407

407 *p* *f*

410

410 *f*

413

417

421

425

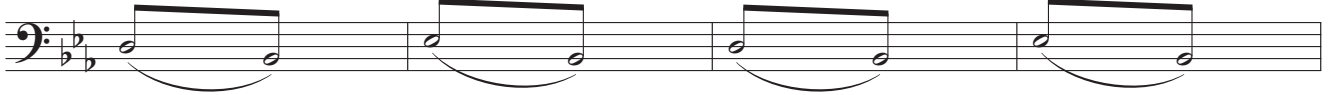

429

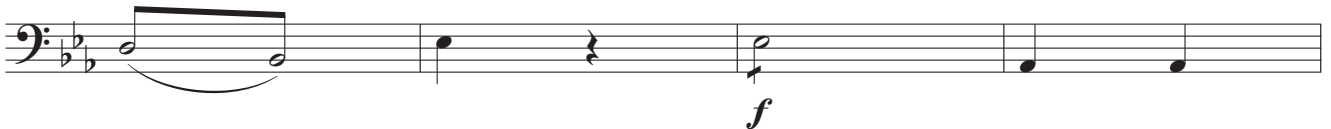

433

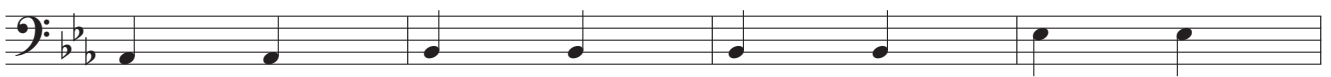

437

441

445

449

Credo 258

Francisco Manoel da Silva

5

f

10

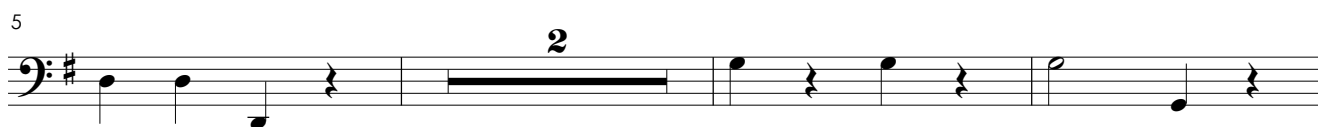

15

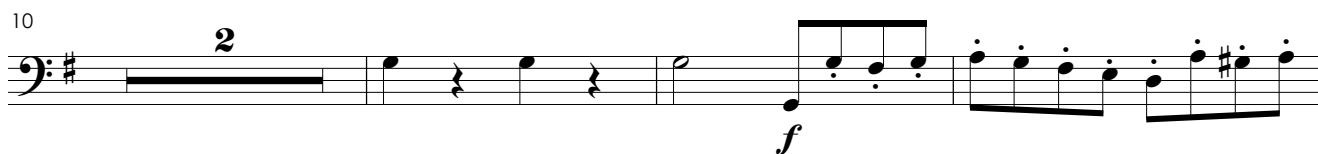

f

19

f

23

f

27

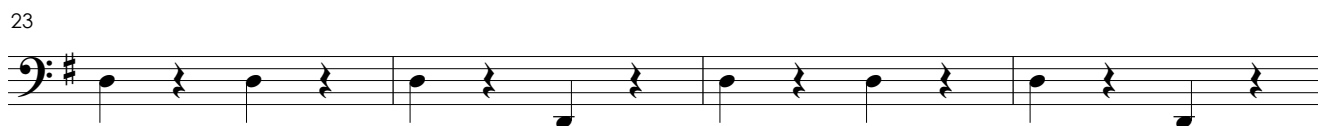

32

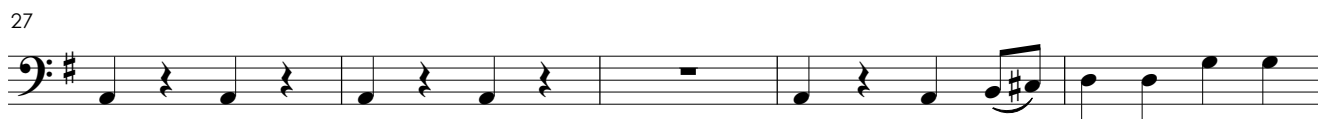

36

36

42

46

50

54

58

62

67

73

78

82

Larghetto

87

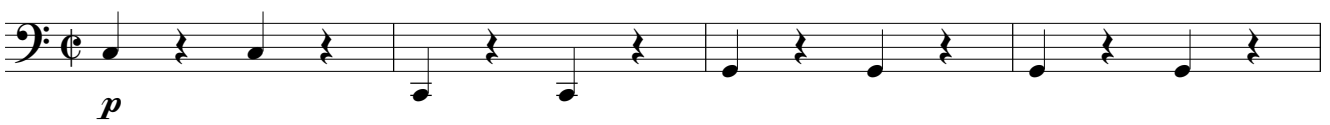

91

95

99

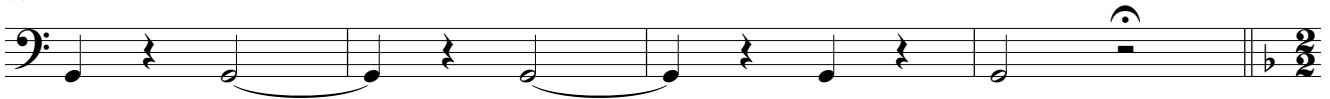

Largo

103

112

118

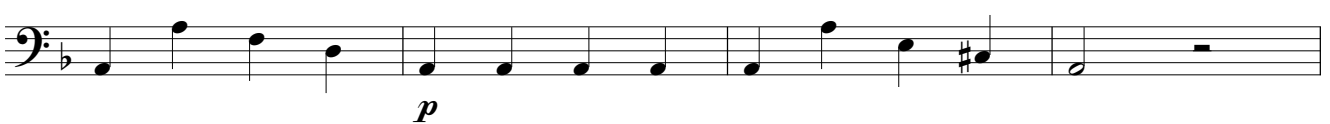

122

127

131

136 **Allegro**

140

144

148

173

177

181

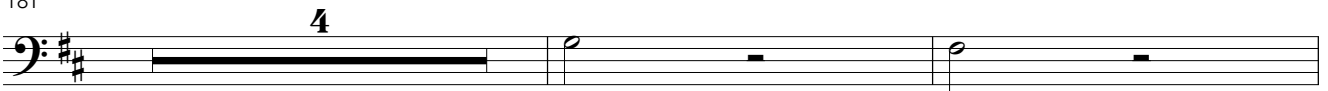

187

193

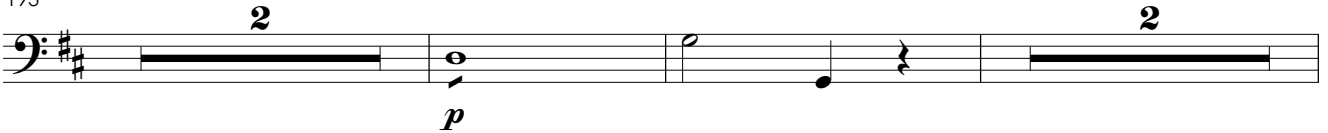

199

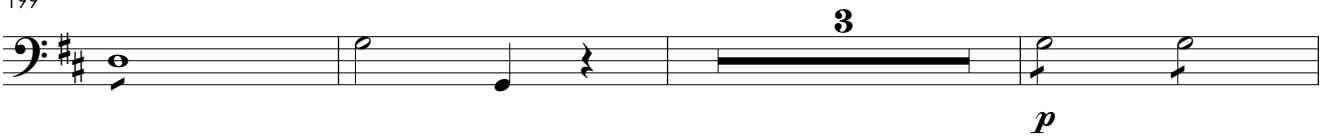

205

211

215

219

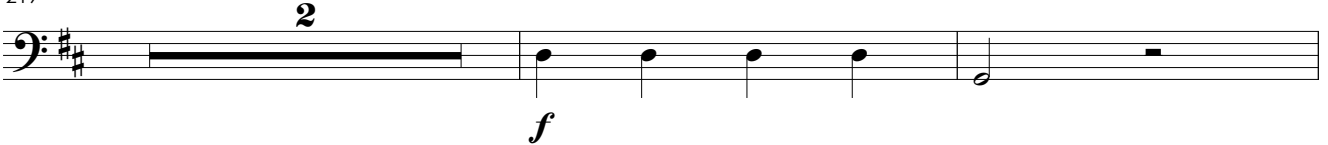

223

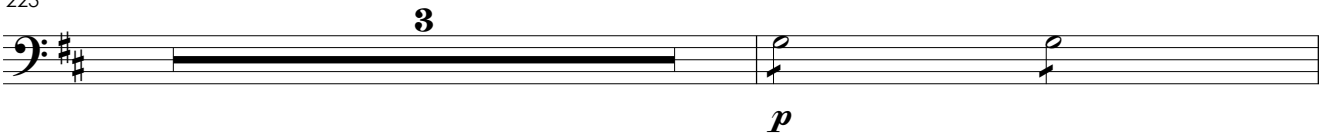

227

231

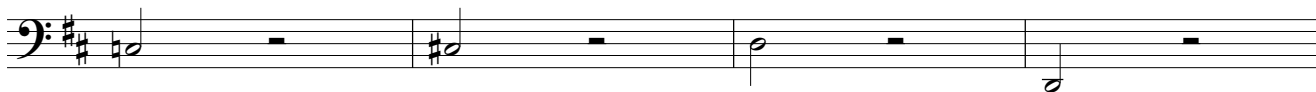

235

239

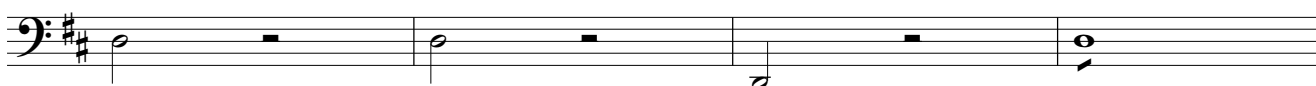

243

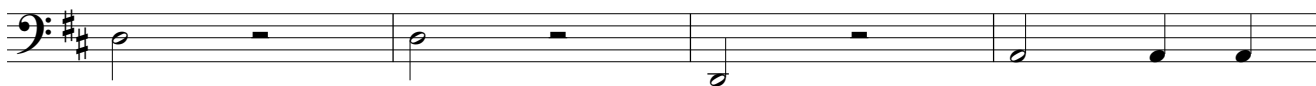

247

251

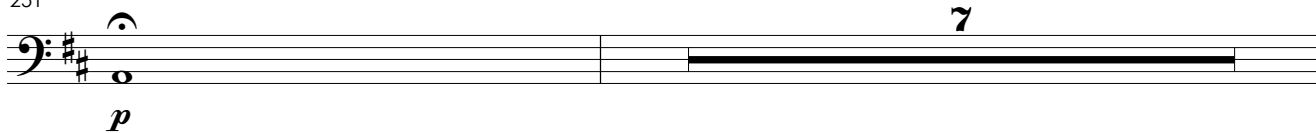

259

Allegro

262

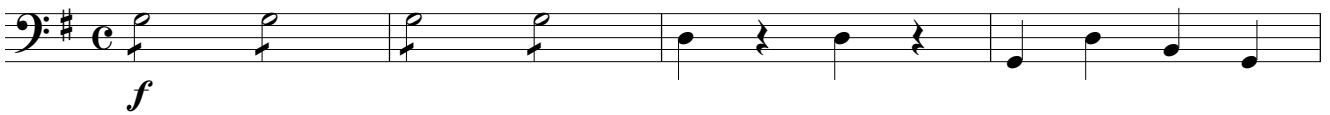

266

273

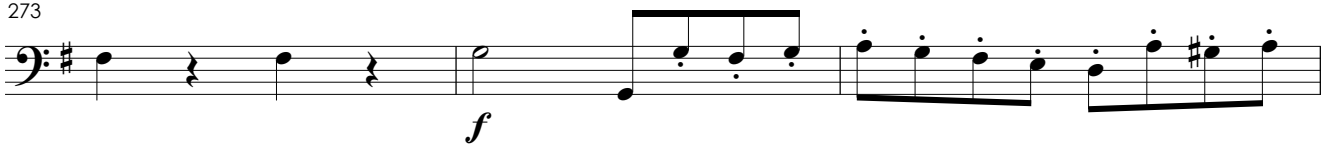

276

279

**Piu vivo**

282

288

Sanctus

293 **Allegro moderato**

293 *f*

296 **3** *f*

300 **5**

305 *f*

308

312 *f*

316 **Allegro**

320

324

328

332

336

340

344

348

Benedictus

351

Andante

10

364

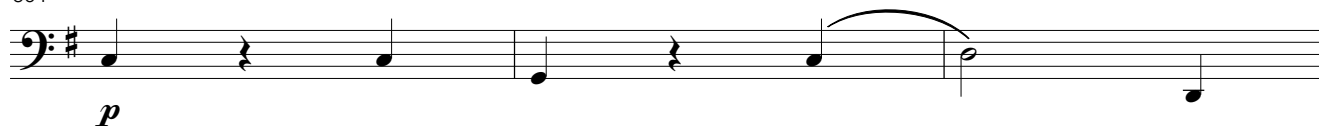

367

371

Agnus Dei

375

Andante

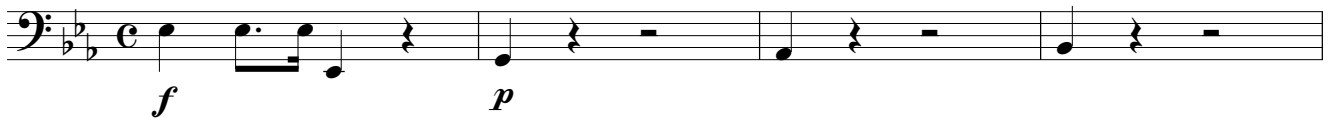

379

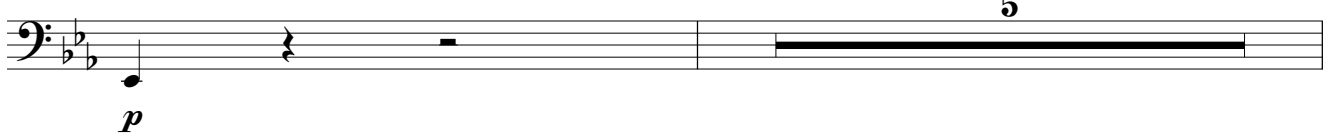

385

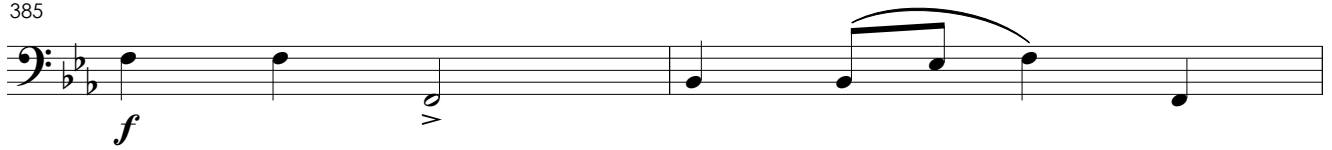

387

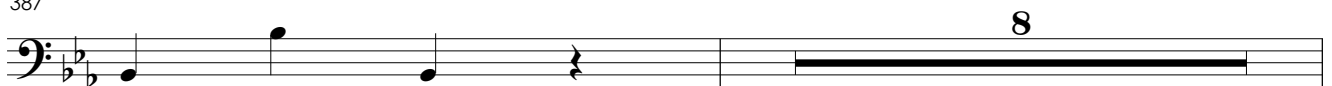

396

399

403

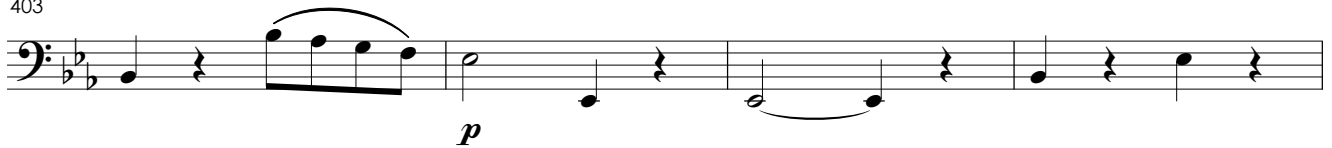

407

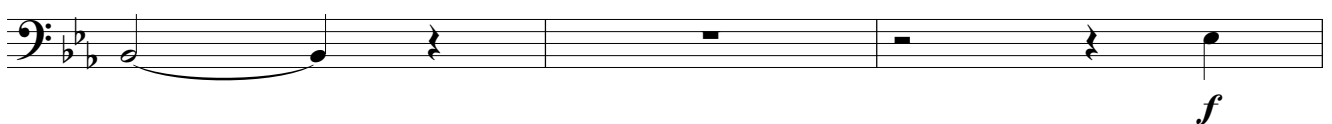

410

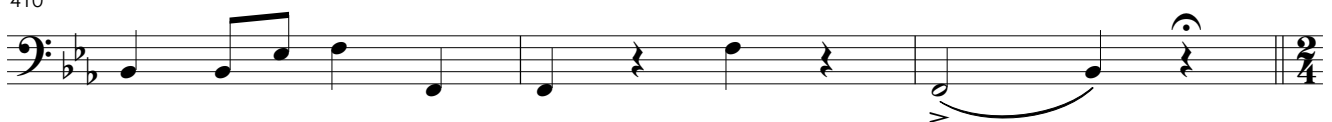

413

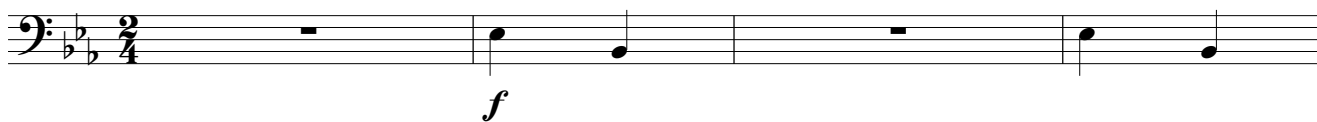

417

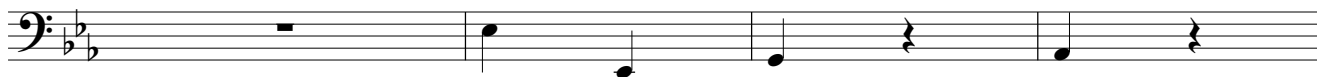

421

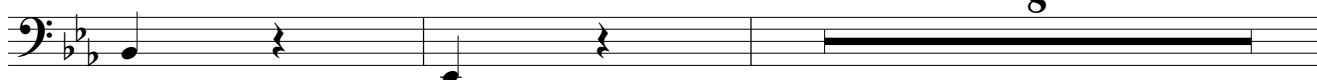

431

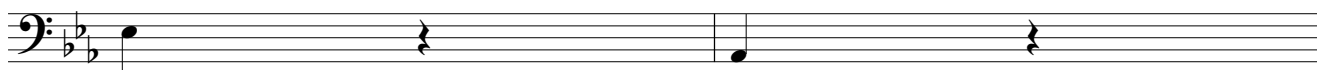

433

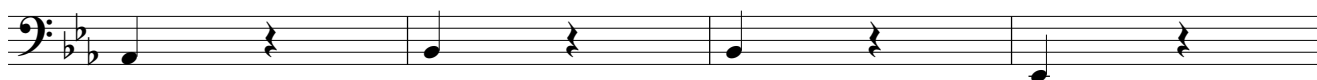

437

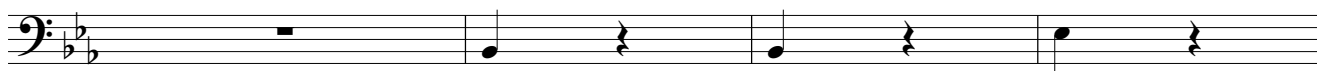

441

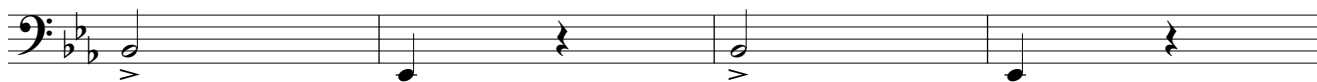

445

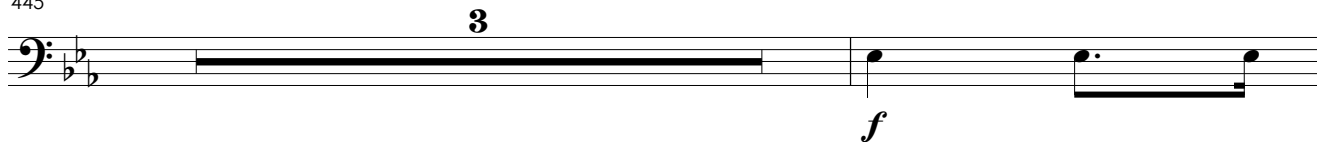

449

