

Henrique Oswald (1852-1931)

Quarteto de Cordas opus, 17

Edição: Artur Huf

Instituição: Fundação Biblioteca Nacional (Rio de Janeiro)

violino, violino, viola, violoncelo
(*violin, violin, viola, cello*)

Partes:

[Violino I](#)

[Violino II](#)

[Viola](#)

[Violoncelo](#)

55 p.

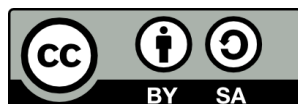

MUSICA BRASILIS

Quarteto de cordas opus, 17

I

Henrique Oswald

Allegro agitato

p

8 *f* **A** *mf* *f*

15 *cresc.* *mp* *mf* *f*

22 *ff* *dim.* *p* *pp* *p* **B** *rit*

30 *pp* **C**

39 *pp* 2

48 *f* 2 *p* *cresc.* **D**

57 4

65 *f*

69 **E**

p *pp*

78 **F**

cresc. *mf* *f* *ff* *dim.*

87

p

97 **G**

pp *senza vibr.* *vibr.* *sf* *p* *mf*

111 **H**

p

123

mf

129

pp

135 **I**

p

143

f *ff*

150

dim.

157

J A tempo

f

164

f

171

K

mf *f* *fp*

178

ff *dim.*

185

L

p *pp* *pp*

192

2

pp *pp*

200

M

p *cresc.*

207

4
f *f*

218

N

p

227

O

ff

236

ff

245

P senza vibr.

cedendo *sf*

258

Q

V

267

ff

272

pp

||

1 **Lento**
p

7 **A**

12 *poco rit.*
p

18 **B**
pp *ff*

24 **C** **D**
rall. *f* *ff*

41 **E**
f *f*

47 **F** *a tempo*
rall. *p*

53 **G**

59 **H**

65

69 *molto rit.*
sf *ppp*

1 *pp* *leggiero* *cresc.*

8 *f* *pp*

15 **A** *sf* *sf* *sf*

22

29 **B** *mf*

36 2 *mp* *p*

45 **C** *mf* *p*

52 *cresc.* *f*

59 *pp*

66 *pizz.* *con sord.* **D** **Trieno mosso** 2 *arco*

73 *rit.* **E**

80 **F** *rall.*

87 *f*

94 **G** *a tempo* *rit.* *p*

101 *senza sord.* 5 **H** **Tempo primo** *pp*

111

117

124 **I** *sf* *sf* *sf*

128

sf *sf* *sf*

132

136

140

J

mf *mp*

147

p

156

K

p *cresc.*

163

f *pp*

169

pizz.

IV

1 **Molto Allegro**

7 *cresc.* *f* *dim.*

13 **A** *p* *f* 3

21 **B**

27 8va

33 **C** *ff* *dim.*

39 **D** **Meno mosso** *p*

45 **E** 4

54

60 **F** *p*

66 *ff*

72 **G** *p*

78 **H** *4* *accel.*

87 *rit.*

93 **I** **Tempo primo** *2* *p* *2* *p*

101 *3*

109 **J** *cresc.* *rit.* *f* *pp* *f*

115 *pp* *f* *pp* *cresc.*

121 **K** *f dim.* *p* *3*

129 **L** *f*

135

141

147

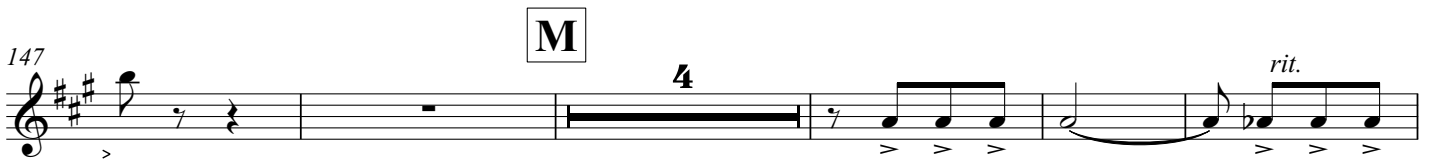

156

170

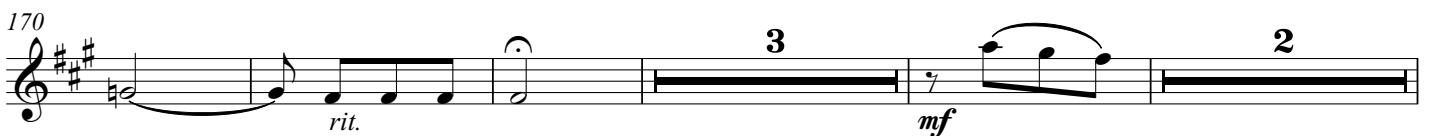

179

186

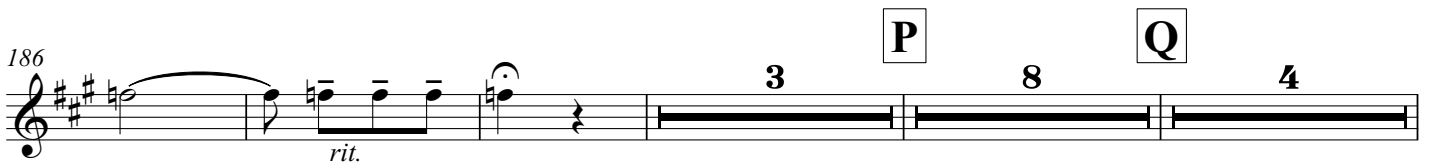

204

210

216

222 S

228

234 T

240

246 U

254

260 V

266

272 W

278 X

f *pp*

cresc. *accell..*

f p f p f p

f

p f

f dim. p

p

3

4

287

293

299

305

311

320

326

337

343

349

354

Y

Z

AA

BB

CC

DD

rit.

p

ff

f

pp

4

2

5

6

Più Vivo

Quarteto de cordas opus, 17

I

Henrique Oswald

Allegro agitato

8 **A** *sf sf*

15 *cresc. mp mf f*

22 *ff dim. p rit.*

29 **B**

36 **C** *pp*

43 *pp* 2 3

53 **D** *p cresc. cresc.*

60 *cresc. f*

67 **E** *p*

74

81 **F**

88

95 **G**

102

109

116 **H**

123

130

137 **I**

pp *cresc.*

mf *f* *ff* *dim.*

p

pp *sf*

senza vibr. *vibr.*

f solo *p* *p* *cresc.*

mf *pp*

solo

p cresc. *f*

144

ff

151

dim.

158

J A tempo

f

165

viol. I *f*

f 2

173

K

p

178

f *ff*

185

L

pp *pp* *p*

192

pp *pp* *p*

203

M

cresc.

210 *cresc.* **f**

216 **N** **f** **p**

223 *espress.*

229 **O** **ff**

235

241 *cedendo*

247 **P** *senza vibr.* **sf**

253

260 **Q** **2**

269 **pp**

||

1 **Lento**
pp

7 **A**

12 *poco rit.*

18 **B**
pp

23 **C**
mf solo
rall.

28 *f*

33 **D**
f
ff

41 **E**
f

47 *pp*

51 **F** *a tempo*
rall.
p
mp

55

59 **G**

64 **H**

68 *molto rit.*

1

8

15 **A**

22

29 **B**

mf

36 **C**

mp *mf* *p*

52

cresc. *f*

59

pp *pizz.*

68 **D** **E**

con sord. **5** arco rit.

con sord. **5** arco rit. *p*

80 **F**

rall. *p*

87

p

94 **G** a tempo

rit. *p*

101 **H** Tempo primo

senza sord. **5**

senza sord. **5** *pp*

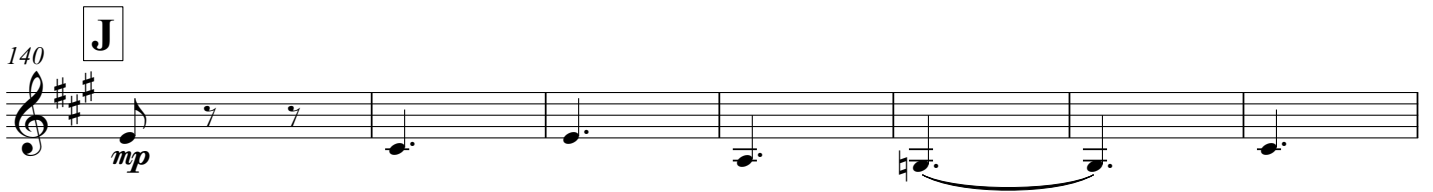

IV

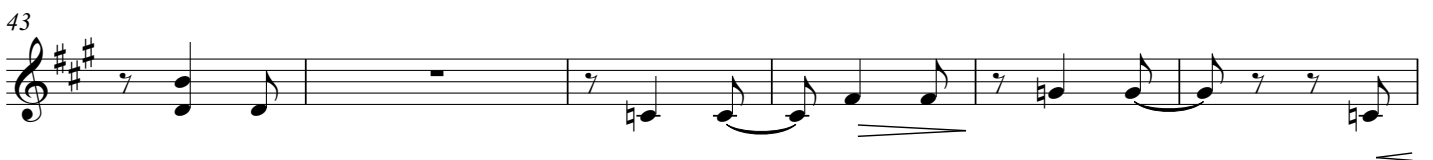
1 **Molto Allegro**

55 **F**

61 *p*

67 *ff*

73 **G** *p*

79 **H** *accel.*

85

91 **I** Tempo primo *rit.* *p*

97 *p*

103

109 **J**
cresc. *rit.* *f* *pp* *f*

115 *pp* *f* *pp* *cresc.* **K**

121 *f* *dim.* *p* *cresc.*

127 *f*

133 **L**

139

145 **M**
dim. *f*

151 *rit.*

157 **a tempo** **2** *mp* **N**

164 **2** *mf* *pp*

171 *rit.* **2** *p*

178 **O** *mf*

184 *rit.*

190 *poco rit.* **P** **Q** **8** *mf*

203 *pp*

209 **R**

215 **2**

222 **S** *pp*

229 *cresc.* *accell.*

235 **T** *f* *p* *f* *p* *f* *p*

241

f

247

U

p *f*

253

260

V

265

f *dim.* *p*

271

W

p

277

283

X

289

Y

295

p

Z

301 *ff*

307

AA

313

319

BB

325 *p*

331 *p*

CC

337

Più Vivo

343 *rit.*

DD

349 **6**

360 *p* *f* *f* *pp*

Quarteto de cordas opus, 17

I

Henrique Oswald

Allegro agitato

8 **A** *sf* *sf*

15 *p* *cresc.* *mp* *mf*

21 *f* *ff* *dim.* *p* *p*

28 **B** *rit.* *pp* *p*

35 **C** *pp*

43 *pp* 2 3

53 **D** *p* *cresc.* *cresc.*

60 *cresc.* *f*

68 **E** *mf*

75

pp *cresc.*

81 **F**

mf *f* *ff* *dim.*

88

p

96 **G**

pp *sf*

senza vibr. vibr.

105

mf

113

p

121 **H**

p *cresc.* *mf*

127

pp

135 **I**

p *cresc.*

143

f *ff*

149

f *sf*

155

J *A tempo*

f *sf*

162

f *viol. I f* *sf* *sf*

169

K

f *sf*

176

f *sf*

183

L

pp *pp* *sf*

189

pp *p* *pp* **3**

197

pp *pp* **3**

203

M

p *cresc.*

207

cresc. *p* *f* *f*

218

N

p

226

O

ff

234

2

242

P senza vibr.

cedendo *sf*

253

Q

264

p

p

271

pp

pp

||

1 *Lento*
pp

6 **A**

11 **2** *poco rit.*
p

19 **B**
pp

23 **C**
rall. *mf*

28 *f*

32 *mf*

37 **D**
f

40

ff *f*

46 **E**

f *pp*

50 **F** a tempo

rall. *p*

54

59 **G**

63 **H**

2

68 *molto rit.*

sf *ppp* *mp*

1 *pp* *leggiero* *cresc.*

8 *f* *pp*

15 **A** *mp* *sf* *sf* *mp*

22

29 **B** *mf*

36 *mp* *mf*

45 **C** *mf* *p*

52 *f*

59 *pp*

66 *pizz.* con sord. **D** arco **rit. mosso**

73 **E** *rit.*

80 **F** *rall.*

87

94 **G** a tempo *rit.* **p**

101 *string.*

107 **H** Tempo primo *senza sord.* **pp**

114

120

124 **I**

sf *sf* *sf* *sf* *sf* *sf* *sf*

131

138 **J**

mp

144

pp

152

156 **K**

163

f *pp*

169

pizz.

IV

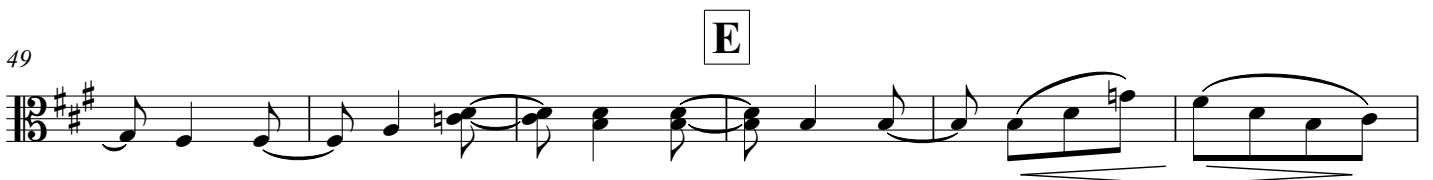
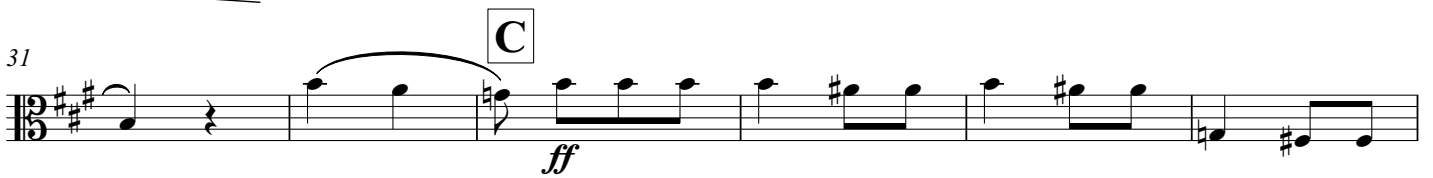
1 **Molto Allegro**

60 **F**

67

73 **G**

79 **H**

85

91 **I** Tempo primo

97

103

109 **J**

115

121 **K**

p

ff

p

accell.

rit.

p

cresc.

rit.

f

pp

f

pp

f

cresc.

f

dim.

p

cresc.

127

133 **L**

133 **L**

139

139

145 **M**

145 **M**

151

151

157 **N** a tempo

157 **N** a tempo

166

166

172

172

178 **O**

178 **O**

184

184

190 **P** poco rit.

190 **P** poco rit.

198 Q

204

210 R

217

223 S

229

235 T

241

247 U

253

259 V

265

f *dim.* *p*

271

p **W**

277

X

283

Y

289

Z

295

p **Z**

301

ff **Z**

307

AA

313

AA

319

BB

325

p **BB**

331

337 **CC**

343 **Più Vivo**

349 **DD**

357

Quarteto de cordas opus, 17

I

Henrique Oswald

Allegro agitato

p

8 **A** *sf sf*

15 *p cresc. mp mf*

21 *f ff p* 2

28 **B** *rit. p*

35 **C** *p*

43

53 **D** 6 *cresc.*

60 *cresc. f*

69 **E**

p

77 **F**

mf *mf* *f*

85

ff *p*

93 **G**

senza vibr. *pp* vibr. *sf*

105

p *mf*

117 **H**

p *p cresc.* *mf*

126

pp

135 **I**

p cresc.

143

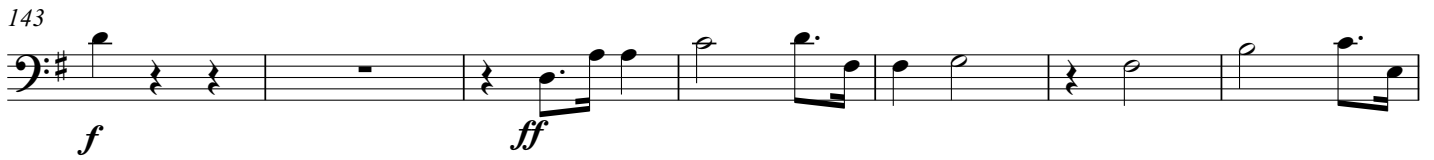

f *ff*

150

p

157

J A tempo

164

sf *sf* **2**

171

K

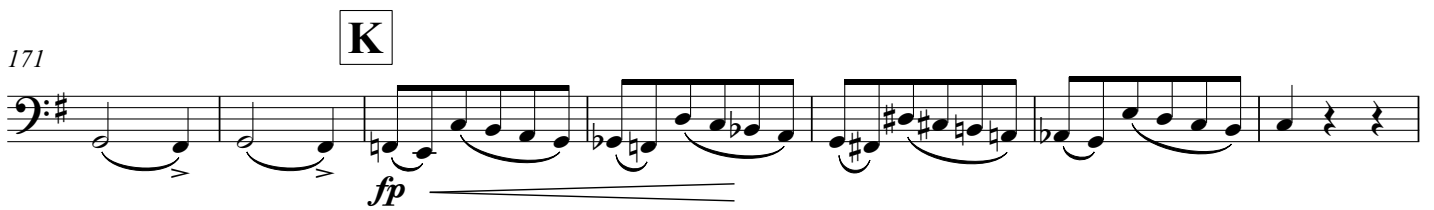

fp

178

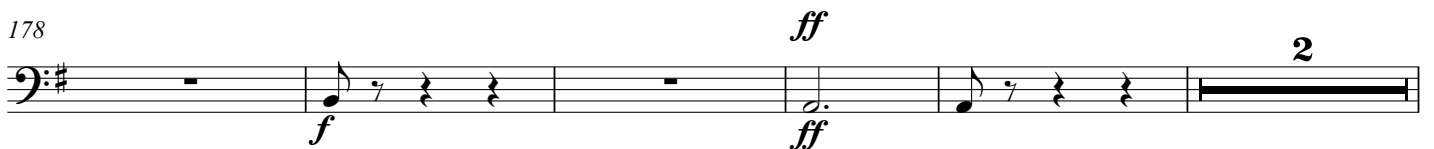

f *ff* **2**

185

L

pp *p*

192

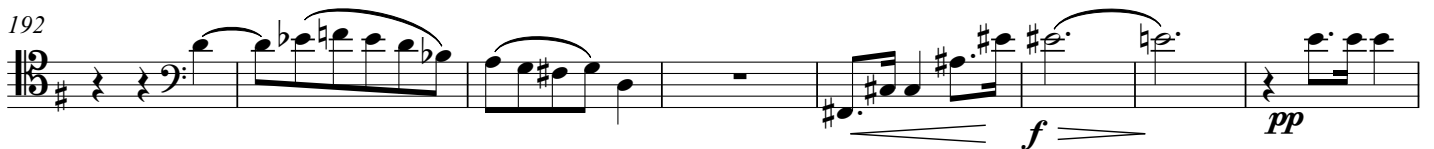

f *pp*

200

M

f **4**

207

2

cresc. *f* *f*

218

N

p

226

5

O

ff

234

242

P

senza vibr.

cedendo *sf*

253

Q

264

p

271

pp

||

1 Lento

4

7

12

18

24

28

32

36

40

44

48

p

poco rit.

pp

rall.

ff

f

pp

rall.

A

B

C

D

E

52 **F** a tempo 4

59 **G**

65 **H**

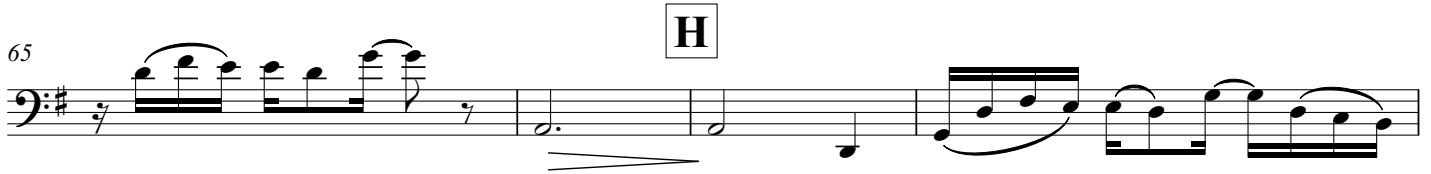

69 *molto rit.* ppp

|||

1 7 7 f

16 **A** p mp

22

29 **B** mf

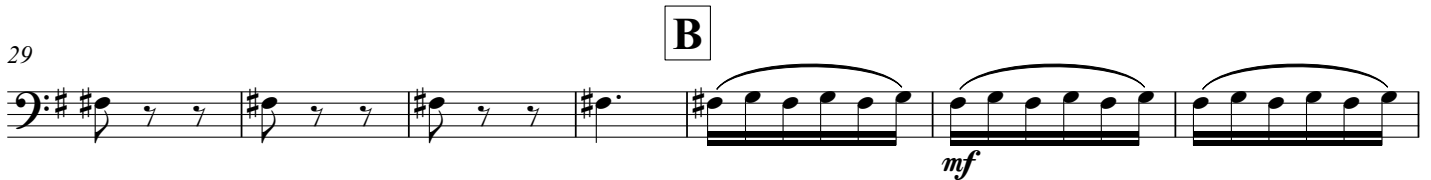

36 mp p

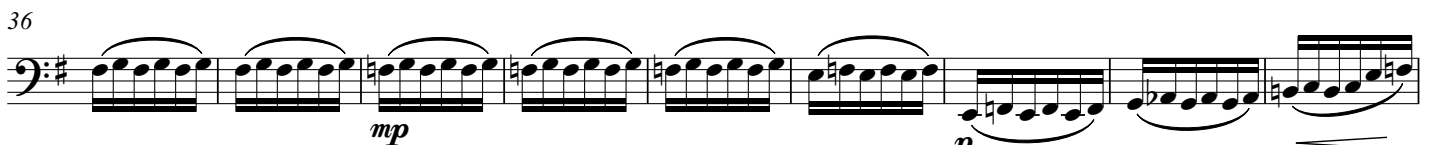

45 **C** mf p

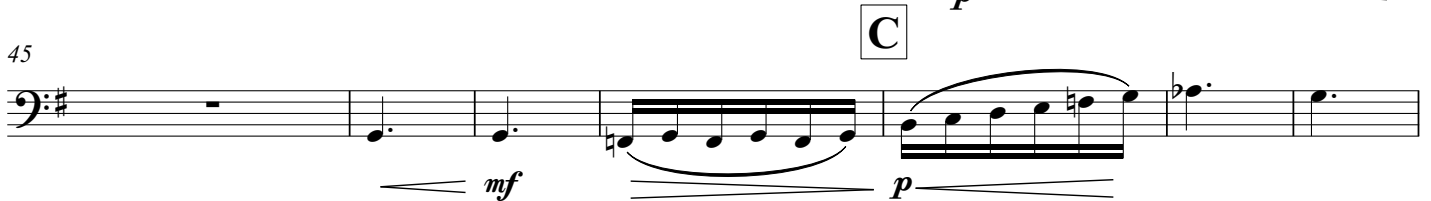

52

cresc. *f*

59

mf *p* *pizz.* *con sord.* *arco* **D**

73

rit. **E**

80

rall. **F**

87

G

94

rit. *p* **G a tempo**

101

string.

107

senza sord. **H Tempo primo** 7 7

124

I

133

**J**

140

147

**K**

156

163

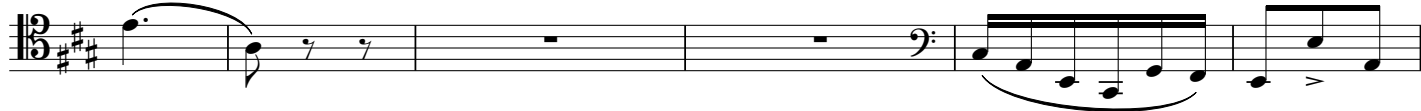

169

69 G

p

77

81 H

accell.

87

rit.

93 I **Tempo primo**

pp

102 J

< > < > cresc. rit. f f f

118

cresc. f p

125 K

cresc. f

132 L

138

145

149 **M**

154 *rit.* **a tempo**

160 **N**

166 *pp* *rit.*

173 **O**

189 **P** *piu lento* *p marcato*

197 **Q**

203

209 **R** **4**

217

mf *f*

223

f

227 **S**

pp *cresc.*

233 **T**

accell. *f* *f*

238

f

241 **U**

p *f*

257

260 **V**

267

dim. *p*

274 **W**

p

281 X

287

291 Y

298

p Z *ff*

305

312 AA BB

330 CC

341 *rit.* **Più Vivo**

348 DD *pp* *sempre pp*

360 *f* *f* *pp*