

Hilton Rayol (1891-1944)

Rosa Caboca
Samba

Editoração: Guilherme Augusto de Ávila

Instituição: Arquivo Público do Estado do Maranhão

Fundo: Acervo João Mohana

Fontes: <http://apem.cultura.ma.gov.br/acervo/items/show/599>

saxofones, trompete, trombone, piano, violino, contrabaixo
(*saxophones, trumpet, trombone, piano, violin, double bass*)

Partes:

Saxofone Alto
Saxofone Tenor
Trompete em Si b 1
Trompete em Si b 2
Trombone
Piano
Violino
Contrabaixo

8 p.

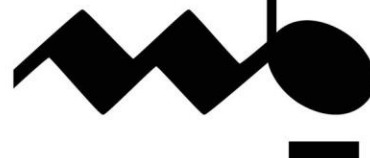
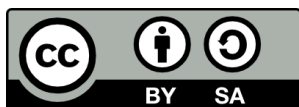

MUSICA BRASILIS

Saxofone Alto

Rosa Caboca

Samba

Hilton Rayol

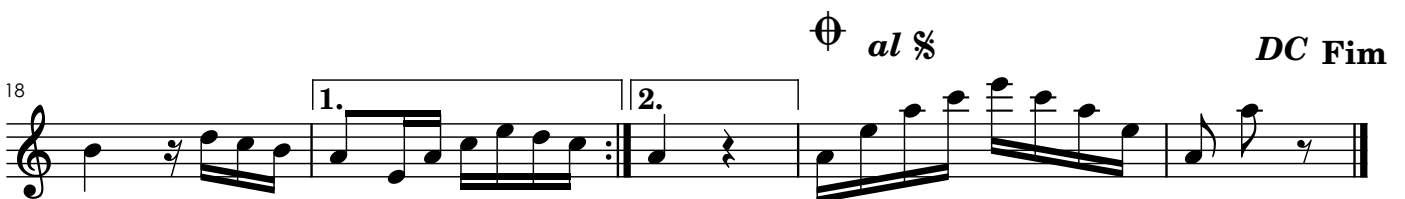

Saxofone Tenor

Rosa Caboca

Samba

Hilton Rayol

5

12

19

Trompete em Si b 1

Rosa Caboca

Samba

Hilton Rayol

1. 2. %

8

16 1. 2. %

Trompete em Si b 2

Rosa Caboca

Samba

Hilton Rayol

1. 2. %

8

16 1. 2. ⊕ %

Trombone

Rosa Caboca

Samba

Hilton Rayol

Piano

Rosa Caboca

Samba

Hilton Rayol

Violino

Rosa Caboca

Samba

Hilton Rayol

1.

5 2.

11 1.

17 1. 2.

Contrabaixo

Rosa Caboca

Samba

Hilton Rayol

1.

5 2. %

10

15

19 1. 2. %