

Ignácio de Loyola A. Bílio (1860-1924)

Argentina
Quadrilha

Editoração: Guilherme Augusto de Ávila

Instituição: Arquivo Público do Estado do Maranhão

Fundo: Acervo João Mohana

Fontes: <http://apem.cultura.ma.gov.br/acervo/items/show/728>

flauta, oboé, clarineta, fagote, saxofone, trompete, trombone, tímpano,
violino
(*flute, oboe, clarinet, bassoon, saxophone, trumpet, trombone, timpani,
violin*)

Partes:

[Flauta](#)

[Oboé](#)

[Clarineta em Sib](#)

[Fagote](#)

[Contrabaixo](#)

[Trompete em Sib](#)

[Trombone](#)

[Tímpano](#)

[Violino I](#)

[Violino II](#)

20 p.

9 790696 507013

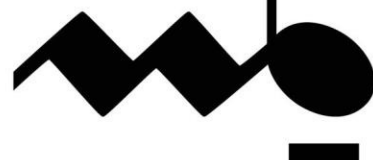
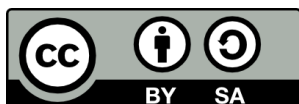

MUSICA BRASILIS

Flauta

Argentina

Quadrilha

Ignácio de Loyola A. Bílio

1ª

6 Fim

17 D.C. al Fine

2ª

9 Fim

17 D.C. al Fine

3ª

7

13

22 D.C. al Fine

4ª

5ª

Oboé

Argentina

Quadrilha

Ignácio de Loyola A. Bílio

1ª

2ª

3ª

4ª

5ª

Clarineta em Si b

Argentina

Quadrilha

Ignácio de Loyola A. Bílio

1ª

2ª

3ª

20 D.C. al Fine

4ª

5 Fim

11

21

28 D.C. al Fine

5ª

8

16 Fim

25 D.C. al Fine

Fagote

Argentina

Quadrilha

Ignácio de Loyola A. Bílio

1ª

7

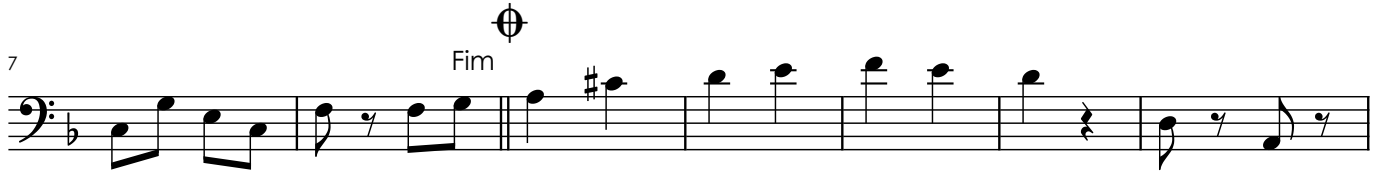

14

21

2ª

7

13

19

3ª

8

Contrabaixo

Argentina

Quadrilha

Ignácio de Loyola A. Bílio

1ª

Fim

8

17

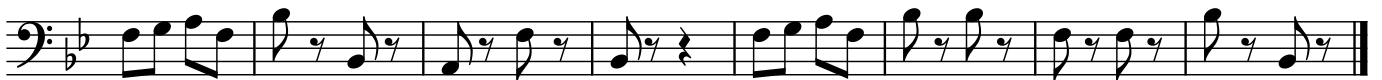

D.C. al Fine

2ª

Fim

9

D.C. al Fine

17

3ª

8

14

D.C. al Fine

21

4ª

7 Fim

D.C. al Fine

5ª

Fim

D.C. al Fine

Trompete em Si b

Argentina

Quadrilha

Ignácio de Loyola A. Bílio

1ª

2ª

3ª

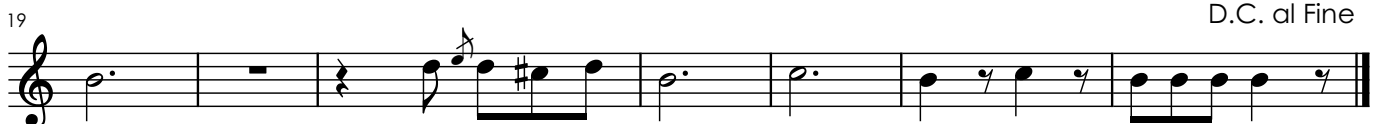

4ª

5

Fim

9

15

22

29

D.C. al Fine

5ª

10

14

Fim

19

26

D.C. al Fine

Trombone

Argentina

Quadrilha

Ignácio de Loyola A. Bílio

1ª

9

18

2ª

10

18

3ª

7

12

18

4ª

5ª

Tímpano

Argentina

Quadrilha

Ignácio de Loyola A. Bílio

1ª

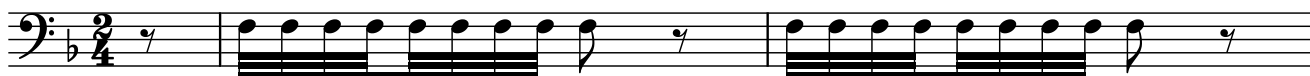

3

5

9 ϕ 8 ϕ

21

D.C. al Fine

2ª

7

Fim

15

D.C. al Fine

3ª

6

ϕ ϕ

10

D.C. al Fine

13

4ª

4ª

7

Fim 16

25

28

31

D.C. al Fine

5ª

2 4

9

2

16

Fim 4

25

2

31

D.C. al Fine

Violino I

Argentina

Quadrilha

Ignácio de Loyola A. Bílio

1ª

2ª

3ª

4ª

5

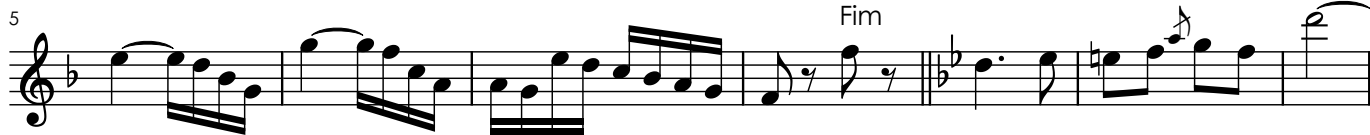

12

21

29

5ª

7

13

19

26

Argentina

Quadrilha

Ignácio de Loyola A. Bílio

1ª

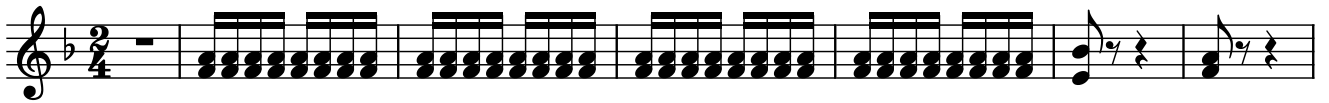

2ª

3ª

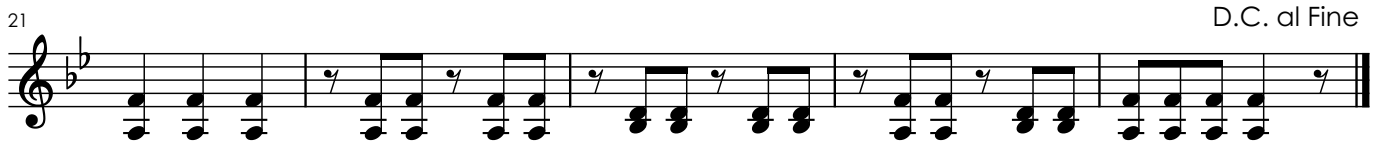

4ª

7 Fim

15

23

28

5ª

8

16 Fim

24
