

Júlia Cesarina Ribeiro Cordeiro (1867-1947)

Jesus, junto de Ti

Editoração: Josiel Saldanha

Revisão: Victor Dantas

Instituição: Biblioteca do Museu da Universidade Federal do Pará

Fundo: Vicente Salles

soprano, alto, piano
(*soprano, alto, piano*)

Partes:

[Soprano](#)

[Tenor](#)

[Piano](#)

3 p.

MUSICA BRASILIS

Jesus, junto de Ti

Júlia Cesarina Ribeiro Cordeiro

Je - sus jun - to de ti que - ro vi - ver.

5

Va - gar lon - ge de ti é pe - re - cer.

9

Meu co - ra - ção é gui - a, tu - a - luz nos a - lu - mi - a

13

jun - ta a ti que - ro vi - ver a - té mor - rer

Jesus, junto de Ti

Júlia Cesarina Ribeiro Cordeiro

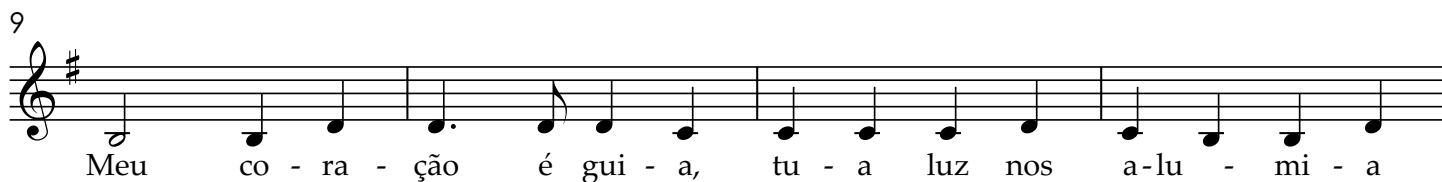
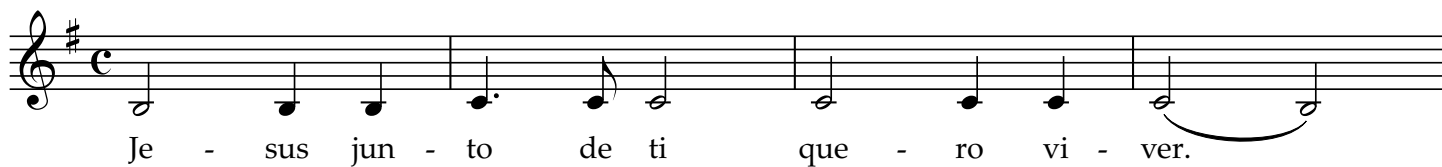

Piano

Jesus, junto de Ti

Júlia Cesarina Ribeiro Cordeiro

