

José Maria Xavier (1819-1887)

Novena de Nossa Senhora da Conceição

Edição: Rafael Arantes

coro, orquestra
(*choir, orchestra*)

Partes:

Flauta
Clarinetas
Fagote 1
Fagote 2
Trompete
Trompa 1
Trompa 2
Coro
Violinos I
Violinos II
Violas
Contrabaixos

54 p.

Patrocínio

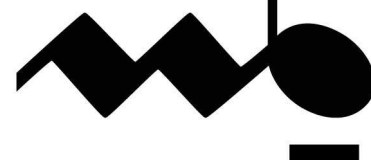

MUSICA BRASILIS

Novena de Nossa Senhora da Conceição

Flauta

José Maria Xavier

I. Domine ad ajuvandum

Allegro Moderato

9 *p* *cresc.*

14 *f*

17

21 *p* *cresc.*

32 *f*

35

38 **Largo** 13

Allegro Vivo

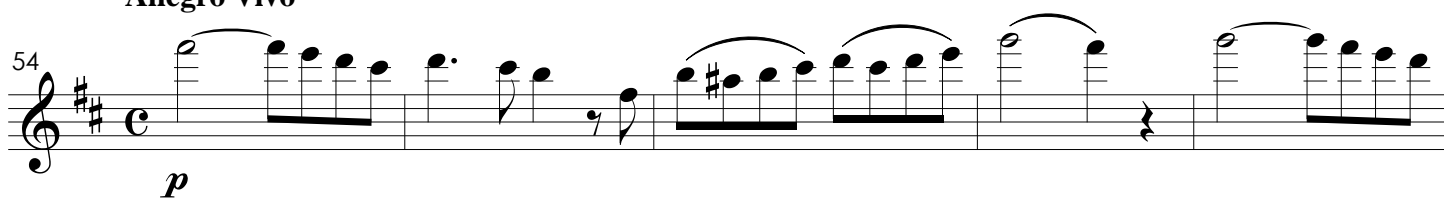
54 

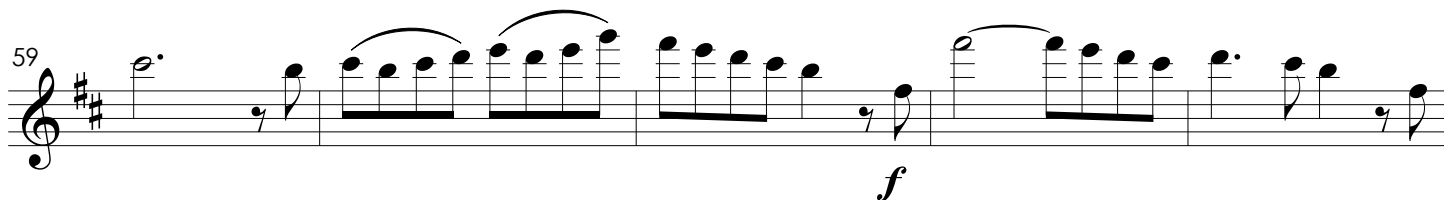
59 

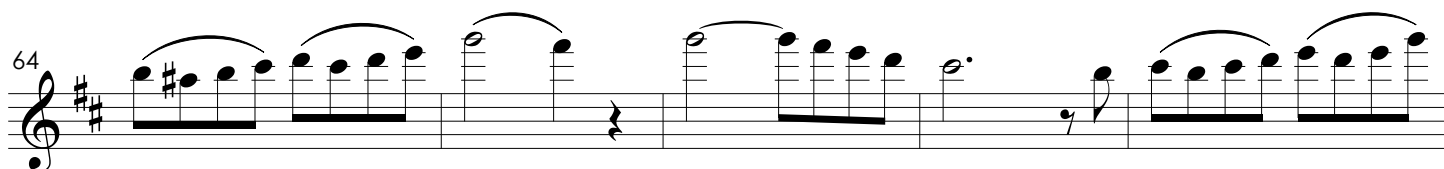
64 

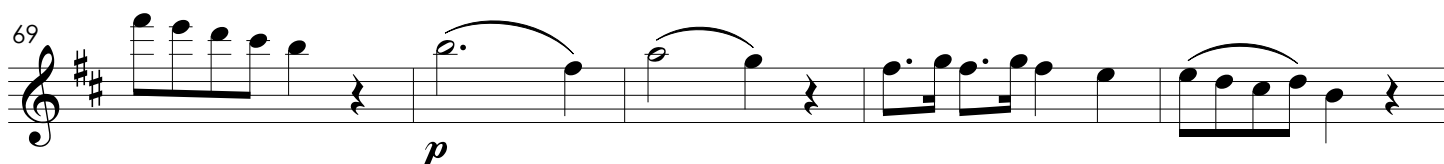
69 

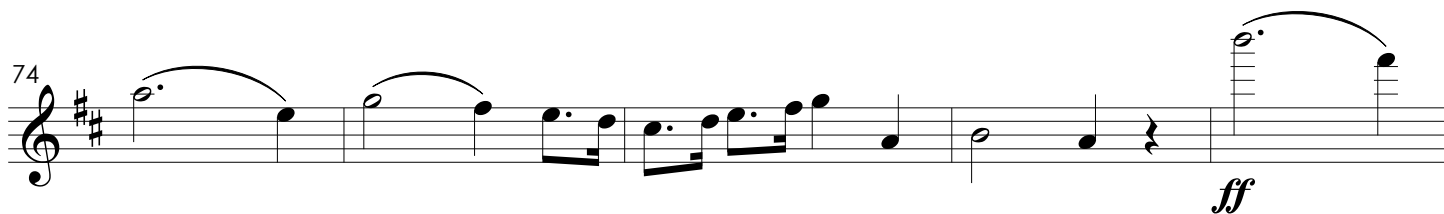
74 

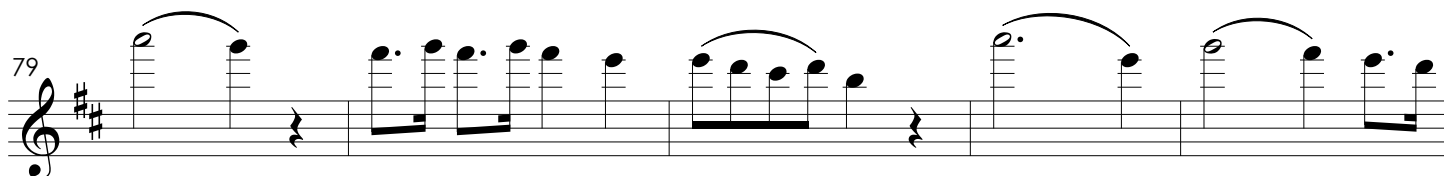
79 

84 

Vivo

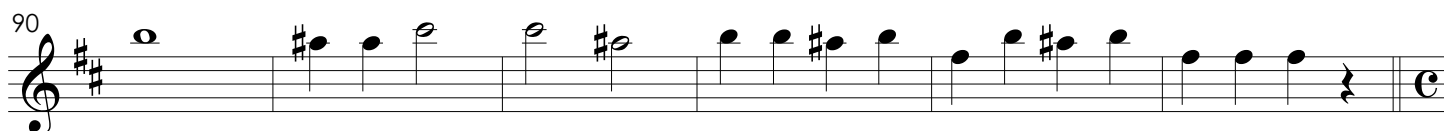
90 

Allegro Vivo

96 *p*

99 *p*

103 *f*

108 *f*

112 *p*

117 *ff*

122 *ff*

126 *ff*

II. Veni Sancte Spiritus

Allegro Moderato

6 *p*

10 *f*

14 *p*

19 *f*

27 *p* *cresc.* *f*

32 *p* *cresc.*

36 *f*

Novena de Nossa Senhora da Conceição

Clarineta em Si \flat

José Maria Xavier

I. Domine ad ajuvandum

Allegro Moderato

9

p *cresc.*

14

f

17

7

28

p *cresc.*

32

f

35

38

Largo

41 *Solo*
p

44

47

50

Allegro Vivo

54 *p*

59 *f*

64

69 *p*

75 *ff*

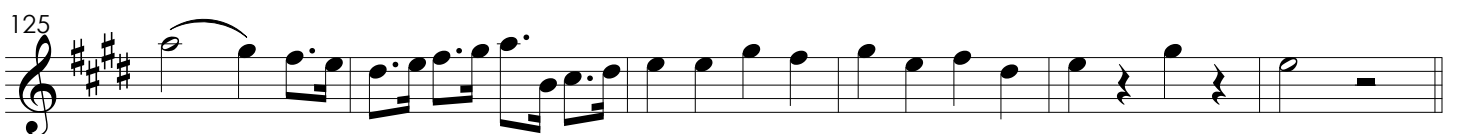
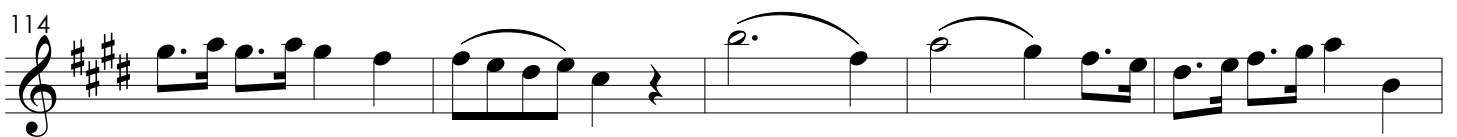
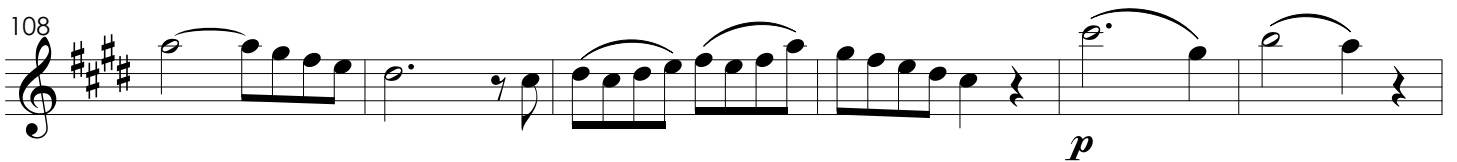
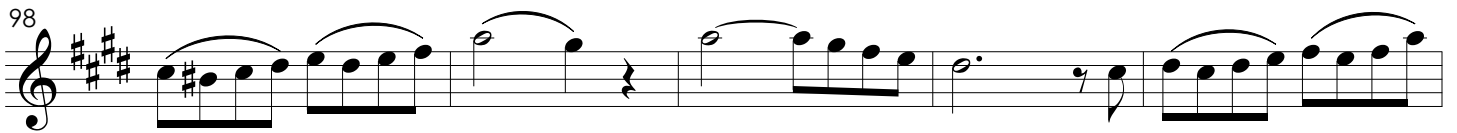
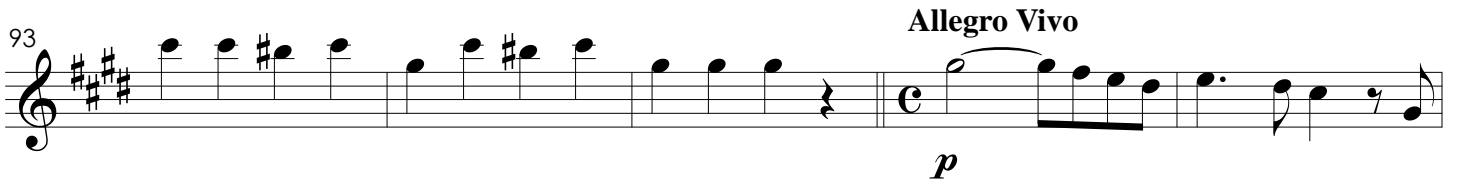
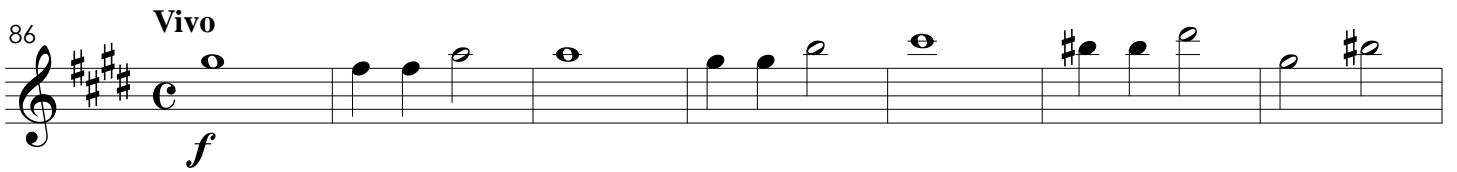

II. Veni Sancte Spiritus

Allegro Moderato

1

5

9

14

19

27

32

36

p

f

f

p

cresc.

f

p

cresc.

f

Novena de Nossa Senhora da Conceição

Fagote 1

José Maria Xavier

I. Domine ad ajuvandum

Allegro Moderato

10

p cresc.

14

f

17

21

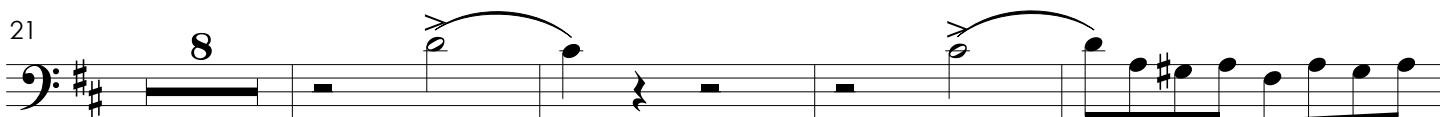

p cresc.

f

33

36

39

Largo

13

Allegro Vivo

7

61

f

66

8

78

ff

84

Vivo

ff

88

92

96

Allegro Vivo

7

f

106

110

ff

122

127

II. Veni Sancte Spiritus

Allegro Moderato

8

f

14

f *p*

29

cresc. *f*

32

p *cresc.*

36

f

Novena de Nossa Senhora da Conceição

Fagote 2

José Maria Xavier

I. Domine ad ajuvandum

Allegro Moderato

10

p cresc.

14

f

17

21

p cresc.

f

33

36

39

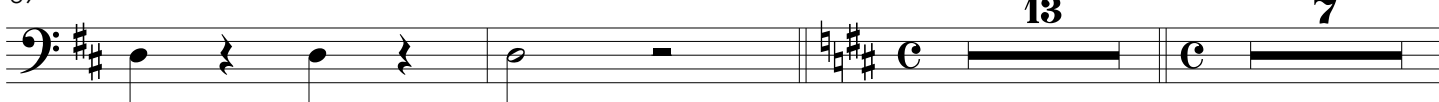

Largo

13

Allegro Vivo

7

61

f

66

8

78

ff

82

ff

86

Vivo

90

94

Allegro Vivo

7

f

105

110

8

ff

122

127

II. Veni Sancte Spiritus

Allegro Moderato

8

f

14

f *p*

29

cresc. *f*

32

p *cresc.*

36

f

Novena de Nossa Senhora da Conceição

Trompete em Si \flat

José Maria Xavier

I. Domine ad ajuvandum

Allegro Moderato

Solo
mf

5

8
p cresc.

13
f

18
Solo
mf

23

27
p cresc.

32
f

36
Largo
f
13

Allegro Vivo

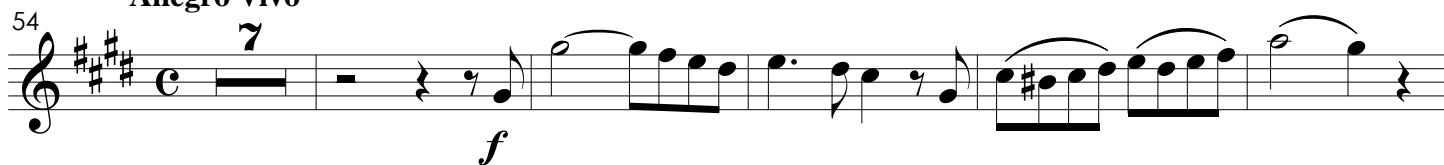
54 **7**

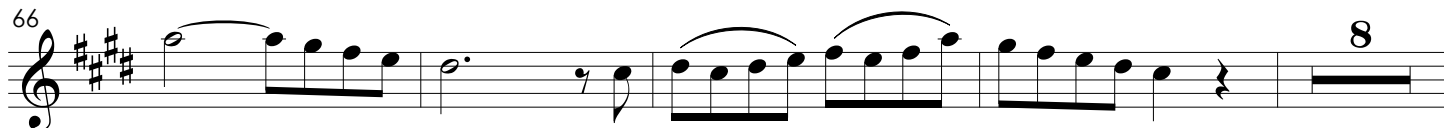
66 **8**

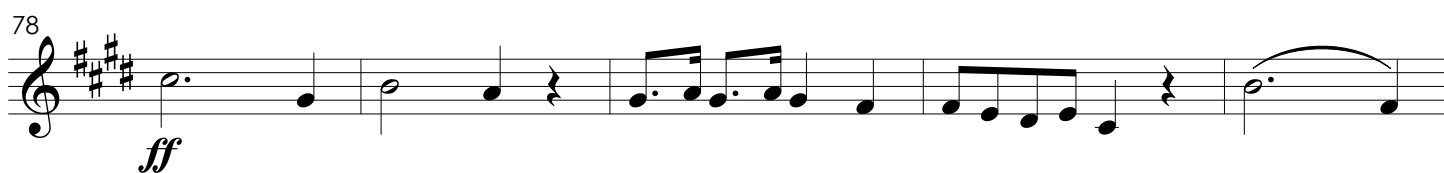
78 **ff**

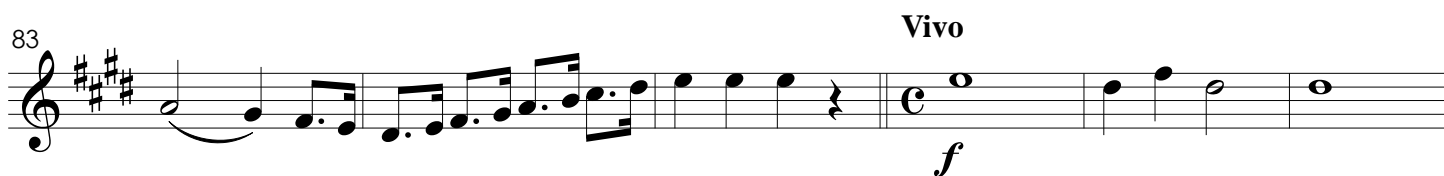
83 **Vivo**

89

94 **Allegro Vivo**
7

105

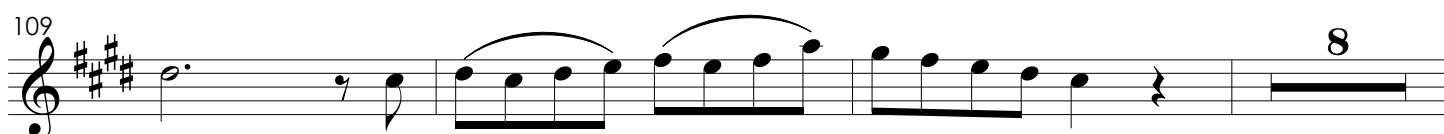
109 **8**

120

ff

126

II. Veni Sancte Spiritus

Allegro Moderato

8

f

12

11

f

27

cresc.

31

f *p* *cresc.*

36

f

Novena de Nossa Senhora da Conceição

Trompa em Fá 1

José Maria Xavier

I. Domine ad ajuvandum

Allegro Moderato

9

p *cresc.*

14

f

17

21

7

p *cresc.*

32

f

35

38

Largo 13

Allegro Vivo 8

62

f

66

70

8

ff

81

85

Vivo

f

91

96

Allegro Vivo

8

f

107

111

8

ff

122

126

II. Veni Sancte Spiritus

Allegro Moderato

8

f

14

11

f

p

cresc.

30

f

p

cresc.

35

f

Novena de Nossa Senhora da Conceição

Trompa em Fá 2

José Maria Xavier

I. Domine ad ajuvandum

Allegro Moderato

9

p *cresc.*

14

f

17

21

7

p *cresc.*

32

f

35

38

Largo 13

Allegro Vivo 8

62

f

66

70

8

ff

81

85

Vivo

f

91

96

Allegro Vivo

8

f

107

111

8

ff

122

126

II. Veni Sancte Spiritus

Allegro Moderato

8

f

14

11

f

p

cresc.

30

f

p

cresc.

35

Novena de Nossa Senhora da Conceição

Coro

José Maria Xavier

I. Domine ad ajuvandum

Allegro Moderato

Soprano

1

p Do-mi-ne ad ad-ju - van - dum me fes - ti - na Do-mi-ne ad ad-ju-

Alto

1

p Do-mi-ne ad ad-ju - van - dum me fes - ti - na Do-mi-ne ad ad-ju-

Tenor

1

p Do-mi-ne ad ad-ju - van - dum me fes - ti - na Do-mi-ne ad ad-ju-

Baixo

1

p Do-mi-ne ad ad-ju - van - dum me fes - ti - na Do-mi-ne ad ad-ju-

7

S

van - dum me fes - ti - na ad ad - ju - van - dum
cresc.

A

van - dum me fes - ti - na ad ad - ju - van - dum
cresc.

T

van - dum me fes - ti - na ad ad - ju - van - dum
cresc.

B

van - dum me fes - ti - na ad ad - ju - van - dum
cresc.

13

S
me fes - ti - na ad ad - ju - van - dum me fes - ti - na ad ad - ju - van - dum me fes -

A
me fes - ti - na ad ad - ju - van - dum me fes - ti - na ad ad - ju - van - dum me fes -

T
me fes - ti - na ad ad - ju - van - dum me fes - ti - na ad ad - ju - van - dum me fes -

B
me fes - ti - na ad ad - ju - van - dum me fes - ti - na ad ad - ju - van - dum me fes -

f

18

S
ti - na fes - ti - na Do - mi - ne ad ad - ju - van - dum me fes -

A
ti - na fes - ti - na Do - mi - ne ad ad - ju - van - dum me fes -

T
ti - na fes - ti - na Do - mi - ne ad ad - ju - van - dum me fes -

B
ti - na me fes - ti - na me fes - ti - na Do - mi - ne ad ad - ju - van - dum me fes -

p

24

S
ti - na Do - mi-ne ad ad-ju - van - dum me fes - ti - na ad ad - ju -
cresc.

A
ti - na Do - mi-ne ad ad-ju - van - dum me fes - ti - na ad ad - ju -
cresc.

T
ti - na Do - mi-ne ad ad-ju - van - dum me fes - ti - na ad ad - ju -
cresc.

B
ti - na Do - mi-ne ad ad-ju - van - dum me fes - ti - na ad ad - ju -
cresc.

30

S
van - dum me fes - ti - na ad ad - ju - van-dum me fes - ti - na ad ad - ju -
f

A
van - dum me fes - ti - na ad ad - ju - van-dum me fes - ti - na ad ad - ju -
f

T
van - dum me fes - ti - na ad ad - ju - van-dum me fes - ti - na ad ad - ju -
f

B
van - dum me fes - ti - na ad ad - ju - van-dum me fes - ti - na ad ad - ju -
f

35

S
van-dum me fes - ti - na ad ad - ju - van-dum me fes - ti - na

A
van-dum me fes - ti - na ad ad - ju - van-dum me fes - ti - na

T
van-dum me fes - ti - na ad ad - ju - van-dum me fes - ti - na

B
van-dum me fes - ti - na ad ad - ju - van-dum me fes - ti - na

Largo

41

S
p Glo - ri - a Glo - ri - a Glo - ri - a Pa - tri et Fi - li - o et Spi - ri - tu - i

A
p Glo - ri - a Glo - ri - a Glo - ri - a Pa - tri et Fi - li - o et Spi - ri - tu - i

T
p Glo - ri - a Glo - ri - a Glo - ri - a Pa - tri et Fi - li - o et Spi - ri - tu - i

B
p Glo - ri - a Glo - ri - a Glo - ri - a Pa - tri et Fi - li - o et Spi - ri - tu - i

48

S
San - cto et Spi - ri - tu - i San - cto Glo - ri - a

A
San - cto et Spi - ri - tu - i San - cto Glo - ri - a

T
8
San - cto et Spi - ri - tu - i San - cto Glo - ri - a

B
San - cto et Spi - ri - tu - i San - cto Glo - ri - a

54 **Allegro Vivo**

S
p Si - cut e - rat in prin - ci - pi - o et nunc et

A
p Si - cut e - rat in prin - ci - pi - o et nunc et

T
8
p Si - cut e - rat in prin - ci - pi - o et nunc et

B
p Si - cut e - rat in prin - ci - pi - o et nunc et

61

S
sem - per *f* et in sæ - cu - la sæ - cu - lo - rum a - men et in

A
sem - per *f* et in sæ - cu - la sæ - cu - lo - rum a - men et in

T
sem - per *f* et in sæ - cu - la sæ - cu - lo - rum a - men et in

B
sem - per *f* et in sæ - cu - la sæ - cu - lo - rum a - men et in

67

S
sæ - cu - la sæ - cu - lo - rum a - men *p* et in sæ - cu - la sæ - cu - lo - rum

A
sæ - cu - la sæ - cu - lo - rum a - men *p* et in sæ - cu - la sæ - cu - lo - rum

T
sæ - cu - la sæ - cu - lo - rum a - men *p* et in sæ - cu - la sæ - cu - lo - rum

B
sæ - cu - la sæ - cu - lo - rum a - men *p* et in sæ - cu - la sæ - cu - lo - rum

73

S
a - men et in sæ - cu - la sæ - cu - lo - rum a - men *ff* et in

A
a - men et in sæ - cu - la sæ - cu - lo - rum a - men *ff* et in

T
a - men et in sæ - cu - la sæ - cu - lo - rum a - men *ff* et in

B
a - men et in sæ - cu - la sæ - cu - lo - rum a - men *ff* et in

79

S
sæ - cu - la sæ - cu - lo - rum a - men et in sæ - cu - la

A
sæ - cu - la sæ - cu - lo - rum a - men et in sæ - cu - la

T
sæ - cu - la sæ - cu - lo - rum a - men et in sæ - cu - la

B
sæ - cu - la sæ - cu - lo - rum a - men et in sæ - cu - la

Vivo

84

S
sæ - cu - lo - rum a - men *f* a - men, a -

A
sæ - cu - lo - rum a - men *f* a - men, a -

T
sæ - cu - lo - rum a - men *f* a - men, a -

B
sæ - cu - lo - rum a - men *f* a - men, a -

89

S
men, a - men, a - men, a - men, a - men, a - men, a - men.

A
men, a - men, a - men, a - men, a - men, a - men, a - men.

T
men, a - men, a - men, a - men, a - men, a - men, a - men.

B
men, a - men, a - men, a - men, a - men, a - men, a - men.

Allegro Vivo

96

S *p* Si - cut e - rat in prin - ci - pi - o et nunc et

A *p* Si - cut e - rat in prin - ci - pi - o et nunc et

T *p* Si - cut e - rat in prin - ci - pi - o et nunc et

B *p* Si - cut e - rat in prin - ci - pi - o et nunc et

103

S sem - per et in sæ - cu - la sæ - cu - lo - rum a - men et in

A sem - per et in sæ - cu - la sæ - cu - lo - rum a - men et in

T sem - per et in sæ - cu - la sæ - cu - lo - rum a - men et in

B sem - per et in sæ - cu - la sæ - cu - lo - rum a - men et in

109

S

sæ - cu - la sæ - cu - lo - rum a - men *p* et in sæ - cu - la

A

sæ - cu - la sæ - cu - lo - rum a - men *p* et in sæ - cu - la

T

sæ - cu - la sæ - cu - lo - rum a - men *p* et in sæ - cu - la

B

sæ - cu - la sæ - cu - lo - rum a - men *p* et in sæ - cu - la

114

S

sæ - cu - lo - rum a - men et in sæ - cu - la sæ - cu - lo - rum a - men

A

sæ - cu - lo - rum a - men et in sæ - cu - la sæ - cu - lo - rum a - men

T

sæ - cu - lo - rum a - men et in sæ - cu - la sæ - cu - lo - rum a - men

B

sæ - cu - lo - rum a - men et in sæ - cu - la sæ - cu - lo - rum a - men

120

S *ff* et in sæ - cu - la sæ - cu - lo - rum a - men et in

A *ff* et in sæ - cu - la sæ - cu - lo - rum a - men et in

T *ff* et in sæ - cu - la sæ - cu - lo - rum a - men et in

B *ff* et in sæ - cu - la sæ - cu - lo - rum a - men et in

125

S sæ - cu - la sæ - cu - lo - rum a - men a - men, a - men, a - men, a - men. **1**

A sæ - cu - la men a - men, a - men, a - men, a - men. **1**

T sæ - cu - la sæ - cu - lo - rum a - men a - men, a - men, a - men, a - men. **1**

B sæ - cu - la sæ - cu - lo - rum a - men a - men, a - men, a - men, a - men. **1**

II. Veni Sancte Spiritus

Allegro Moderato

Soprano

Alto

Tenor

Baixo

p Ve - ni ve - ni San - cte Spi - ri - tus Ve - ni

p Ve - ni ve - ni San - cte Spi - ri - tus Ve - ni

p Ve - ni ve - ni San - cte Spi - ri - tus Ve - ni

p Ve - ni ve - ni San - cte Spi - ri - tus Ve - ni

8

S

A

T

B

ve - ni San - cte Spi - ri - tus *f* cor - da fi - de - li - um cor - da fi - de - li -

ve - ni San - cte Spi - ri - tus *f* cor - da fi - de - li - um cor - da fi - de - li -

ve - ni San - cte Spi - ri - tus *f* cor - da fi - de - li - um cor - da fi - de - li -

ve - ni San - cte Spi - ri - tus *f* cor - da fi - de - li - um cor - da fi - de - li -

13

S
um *p* Ve - ni ve - ni San - cte Spi - ri - tus San - cte

A
um *p* Ve - ni ve - ni San - cte Spi - ri - tus San - cte

T
um *p* Ve - ni ve - ni San - cte Spi - ri - tus San - cte

B
um *p* Ve - ni ve - ni San - cte Spi - ri - tus San - cte

19

S
Spi - ri - tus cor - da fi - de - li - um et _____
cresc.

A
Spi - ri - tus cor - da fi - de - li - um et _____
cresc.

T
Spi - ri - tus cor - da fi - de - li - um et _____
cresc.

B
Spi - ri - tus cor - da fi - de - li - um et _____
cresc.

24

S
tui a - mo - ris *f* in eis ig - nem ac - cen - de *p* al - le -

A
tui a - mo - ris *f* in eis ig - nem ac - cen - de *p* al - le -

T
tui a - mo - ris *f* in eis ig - nem ac - cen - de *p* al - le -

B
tui a - mo - ris *f* in eis ig - nem ac - cen - de *p* al - le -

28

S
lu - ia al - le - lu - ia al - le - lu - ia al - le - lu -
cresc.

A
lu - ia al - le - lu - ia al - le - lu - ia al - le - lu -
cresc.

T
lu - ia al - le - lu - ia al - le - lu - ia al - le - lu -
cresc.

B
lu - ia al - le - lu - ia al - le - lu - ia al - le - lu -
cresc.

31

S
ia al - le - lu - ia *f* *p* al - le - lu - ia al - le - lu - ia al - le - lu - *cresc.*

A
ia al - le - lu - ia *f* *p* al - le - lu - ia al - le - lu - ia al - le - lu - *cresc.*

T
ia al - le - lu - ia *f* *p* al - le - lu - ia al - le - lu - ia al - le - lu - *cresc.*

B
ia al - le - lu - ia *f* *p* al - le - lu - ia al - le - lu - ia al - le - lu - *cresc.*

35

S
ia al - le - lu - ia al - le - lu - ia al - le - lu - ia *f* **1**

A
ia al - le - lu - ia al - le - lu - ia al - le - lu - ia *f* **1**

T
ia al - le - lu - ia al - le - lu - ia al - le - lu - ia *f* **1**

B
ia al - le - lu - ia al - le - lu - ia al - le - lu - ia *f* **1**

Novena de Nossa Senhora da Conceição

Violinos I

José Maria Xavier

I. Domine ad ajuvandum

Allegro Moderato

p

5

10 *cresc.*

14 *f*

18 *p*

23

28 *cresc.*

32 *f*

36

41 **Largo**
pizz.
p

48 *arco*

54 **Allegro Vivo**
p

59 *f*

64

69 *p*

74 *ff*

79

84 **Vivo**
f

89

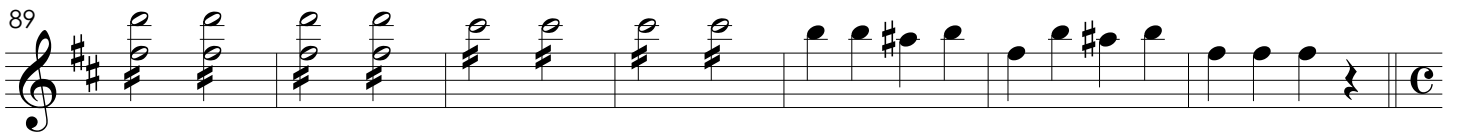

96 **Allegro Vivo**

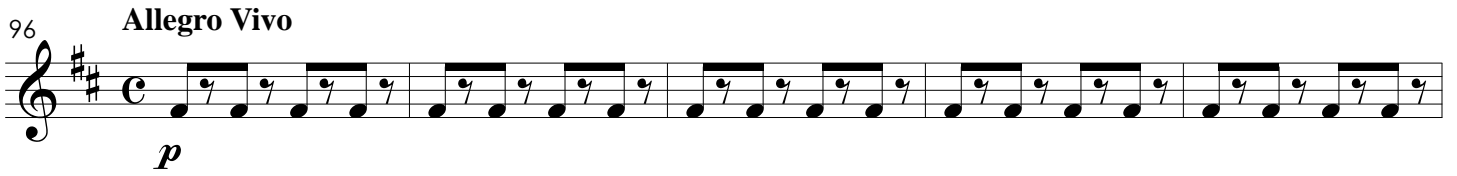

p

101

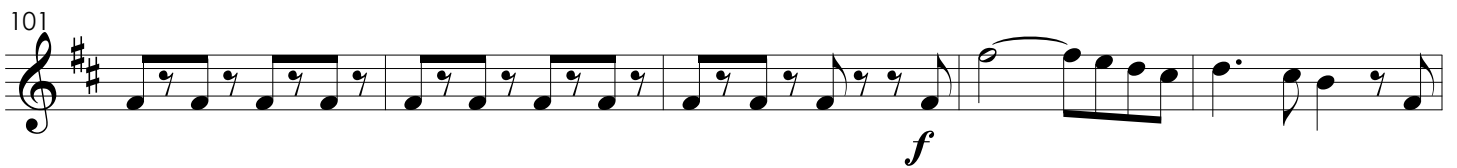

f

106

111

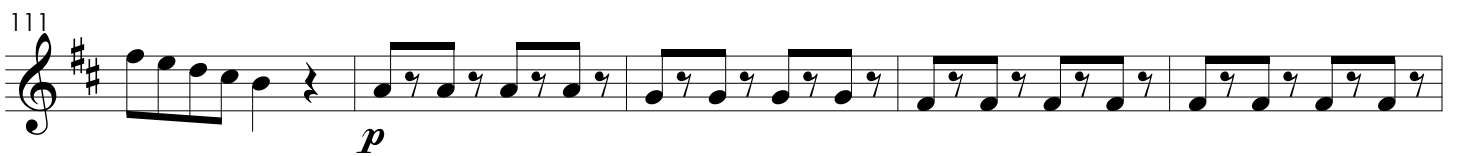

p

116

ff

121

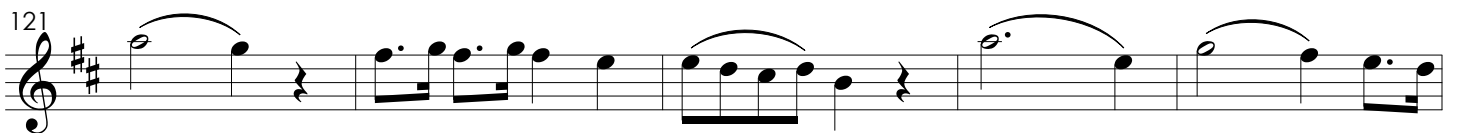

126

II. Veni Sancte Spiritus

Allegro Moderato

Novena de Nossa Senhora da Conceição

Violinos II

José Maria Xavier

I. Domine ad ajuvandum

Allegro Moderato

p

5

10 *cresc.*

14 *f*

18 *p*

23

28 *cresc.*

32 *f*

36

41 **Largo**
pizz.
p

48 *arco*

54 **Allegro Vivo**
p

58

62 *f*

67 *p*

73

78 *ff*

84 **Vivo**
f

90

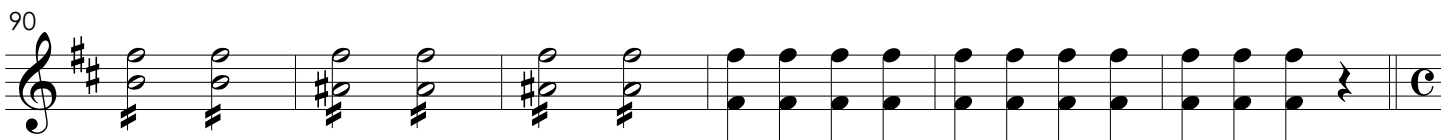

96 **Allegro Vivo**

p

101

f

106

112

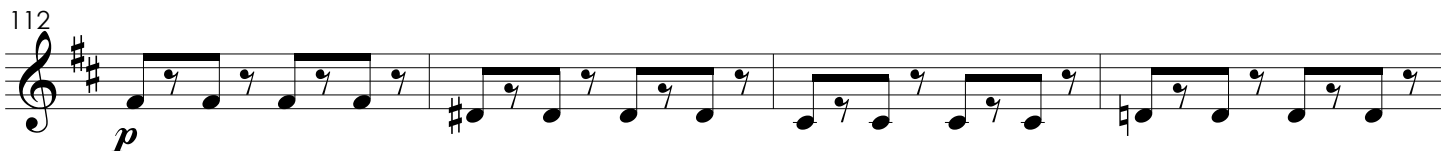

p

116

120

ff

126

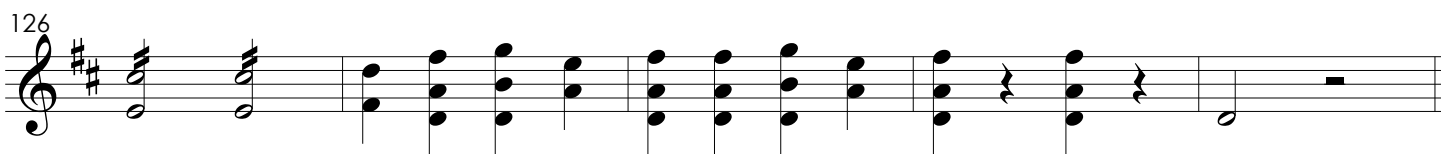

II. Veni Sancte Spiritus

Allegro Moderato

Novena de Nossa Senhora da Conceição

Violas

José Maria Xavier

I. Domine ad ajuvandum

Allegro Moderato

p

5

9 *cresc.*

14 *f*

19 *p*

23

27 *cresc.*

32 *f*

37

Largo

41

pizz.

47

52

*arco***Allegro Vivo**

57

62

68

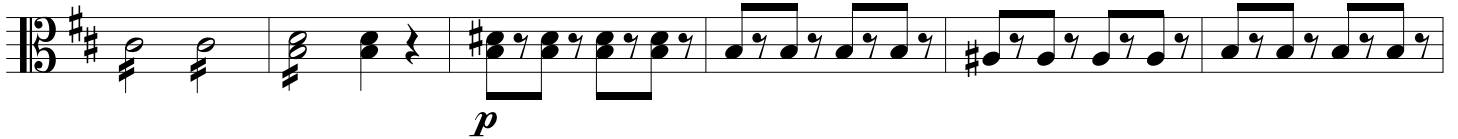

74

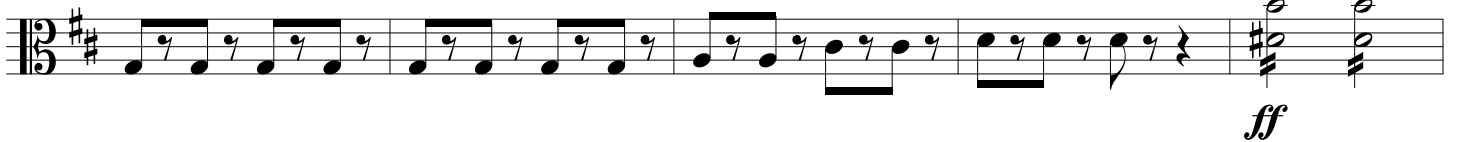

79

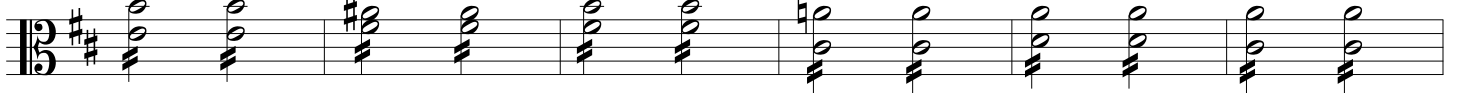

85

Vivo

90

**Allegro Vivo**

96

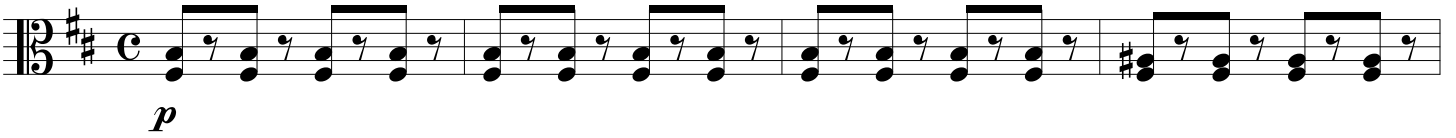

100

105

112

116

120

126

II. Veni Sancte Spiritus

Allegro Moderato

p

7

f

12

p

17

22

f

27

p *cresc.* *f*

32

p *cresc.*

36

f

Novena de Nossa Senhora da Conceição

Contrabaixos

José Maria Xavier

I. Domine ad ajuvandum

Allegro Moderato

p

5

9

cresc.

14

f

18

p

23

27

cresc.

32

f

36

41 **Largo**
pizz.

p

49

54 **Allegro Vivo**
arco

p

59

f

64

68

p

73

78

ff

85 **Vivo**

ff

89

**Allegro Vivo***arco*

94

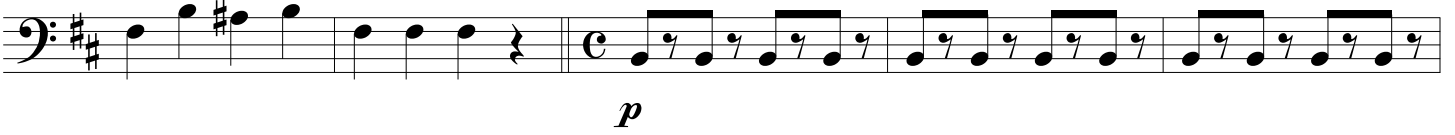

99

104

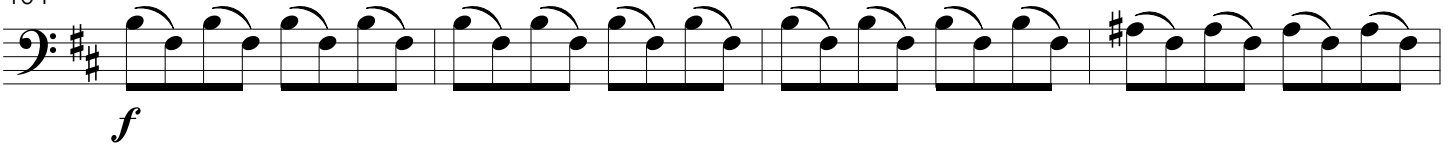

108

112

117

124

II. Veni Sancte Spiritus

Allegro Moderato

