

José Maria Xavier (1819-1887)

Novena de Nossa Senhora da Conceição

Edição: Rafael Arantes

coro, orquestra
(*choir, orchestra*)

Partes:

Flauta
Clarineta
Trompa 1
Trompa 2
Trompete
Coro
Violinos I
Violinos II
Violas
Contrabaixos

124 p.

Patrocínio

MUSICA BRASILIS

Matinas do Espírito Santo

Flauta

José Maria Xavier
1869

I. Alleluia, Spiritus Domini (Invitatório)

Andantino

8^{va}-----
2

6

Allegro

16

22

Andante

1

3

12

15

24 **Allegro** *f* **2** *8^{va}* **3**

32 *ff*

39

45 *f* **2** *8^{va}* **3**

53 *ff*

61

65 **Fine** **Gracioso** **1**

68 *p* *f* **1**

72 *p*

76 *f* *p*

81 *f*

86 *p*

91 *f*

96 *p*

100 *f* *rall.* *a tempo* **D.S. al Fine**

III. Repleti sunt (Responsório II)

Allegro moderato

8^{va} *p*

6 (8^{va}) *ff*

10 **2**

16 *ff* *ff* *p* *8va*

26 *8va*

31 *8va* *ff* *8va*

35 *8va* *ff* *8va*

43 *8va* *ff* *8va*

51 *Allegretto* *8va* *p* *6* *6* *6*

55 *8va* *6* *6* *6*

59 *8va* *f* *6* *6* *5* *8va* *ff*

68 *8va*

74 *8va*
p

78 *(8va)*

82 *(8va)*
f
ff
Fine
To Coda

91 *(8va)*

VERSO
Andante

98 *p*

106

115 *rall.* *a tempo* **D.S. al Coda**
f

⊕ **GLORIA PATRI**
Andantino

D.S. al Fine

122

IV. Te Deum

(Responsório III)

Allegro moderato

mf

1

Allegro moderato

p

ff

Allegro moderato

ff

Allegro moderato

p

1

ff

Allegro moderato

4

p *ff*

Allegro moderato

45 *f*

Allegro moderato

54 *p*

56

57

Allegro moderato

62 *p*

67 *ff*

Allegro moderato

70 *p*

75 *ff*

Allegro moderato

78 *f*

87 **Adagio**
p

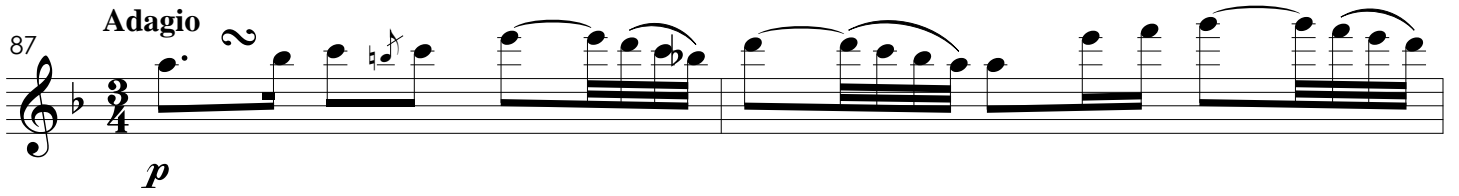

89

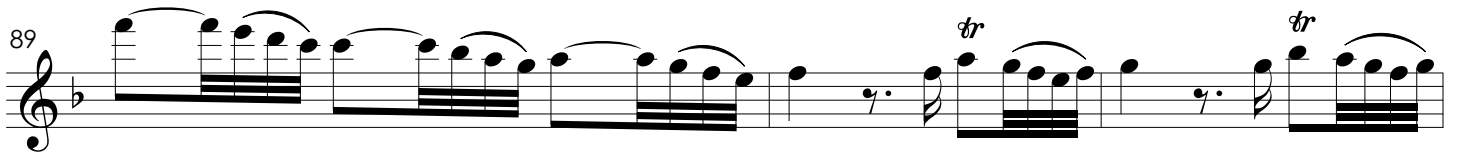

92 *pp*

98 **Allegro moderato**
p

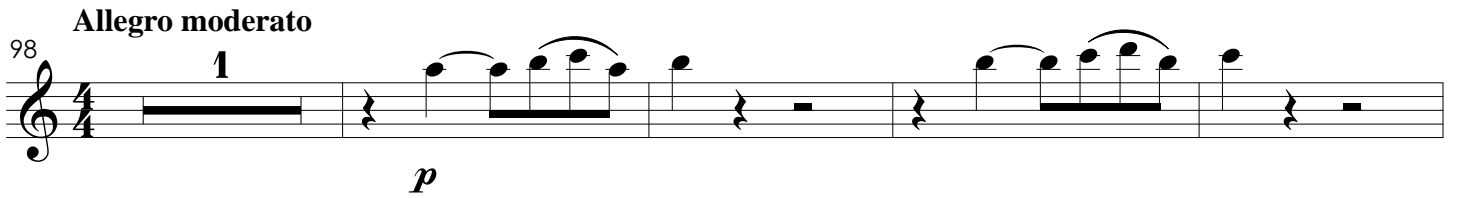

103 *f*

107 **Allegro moderato**
p

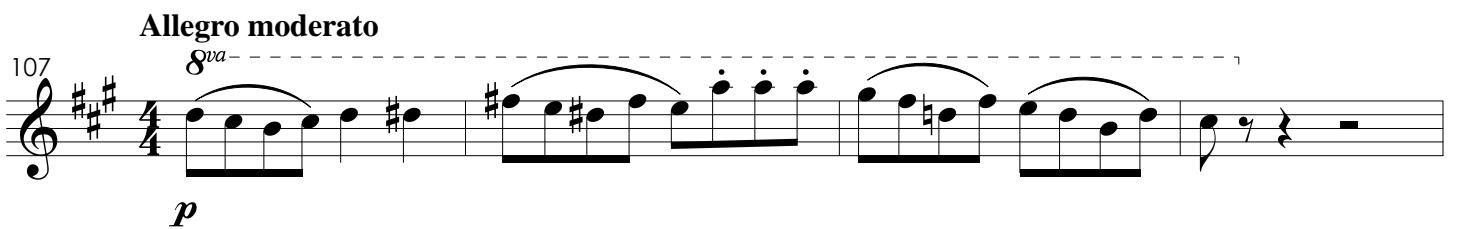

111 *p*

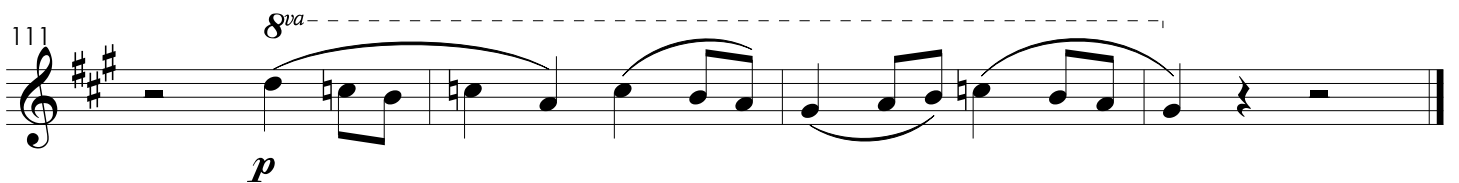

115 **Allegro moderato**
p *ff*

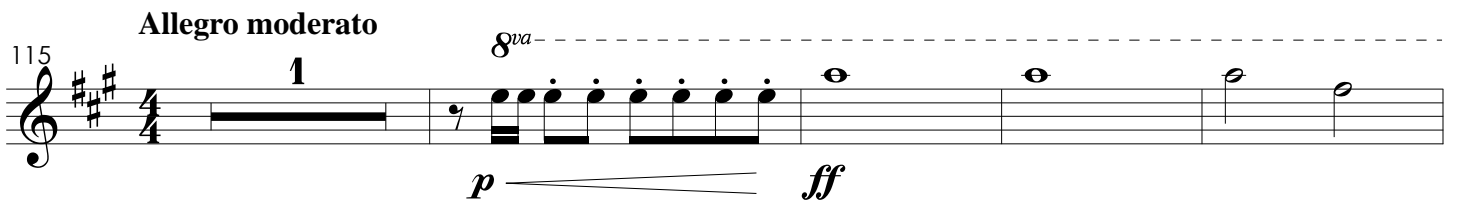

Matinas do Espírito Santo

Clarineta em Si \flat

José Maria Xavier
1869

I. Alleluia, Spiritus Domini (Invitatório)

Andantino

2

p

6

f

Allegro

5

16

f

p

22

f

II. Cum complerentur (Responsório I)

Andante

1

p

7

12

p

p

7

23

Allegro

2

f

29

3

ff

39

2

47 *f* *ff*

56

63 *Fine*

67 *Gracioso* *p* *f*

72 *p*

78 *f* *p*

84 *f*

88 *p*

93 *f* *p*

99 *f* *rall.* *a tempo* *D.S. al Fine*

III. Repleti sunt (Responsório II)

Allegro moderato

p

8 *ff*

12 *ff*

19 *ff* *p*

29 *ff*

34

40 *ff* *ff*

51 **Allegretto** *p*

54

57 *f*

67 *ff*

74 *p*

78

82 *f* *ff*

94 **Fine To Coda**

VERSO
Andante

98 *p*

106

115 *rall.* *a tempo* **D.S. al Coda**

GLORIA PATRI
Andantino

122 **D.S. al Fine**

IV. Te Deum

(Responsório III)

Allegro moderato

mf

4

1

Allegro moderato

9

p

14

ff

Allegro moderato

19

ff

23

Allegro moderato

28

p

30

1

ff

111 *p*

115 **Allegro moderato** *p* *ff*

120

124 **Andante** *p dolce*

128 **Allegro** *ff*

144 *p*

149 *ff* *rall.* *a tempo* 9

163 *f* *p*

170 *ff*

Matinas do Espírito Santo

Trompa em Fá 1

José Maria Xavier
1869

I. Alleluia, Spiritus Domini (Invitatório)

Andantino

p

4 **3** *f*

11 **Allegro** **5** *f* **4**

23 *f*

II. Cum complerentur (Responsório I)

Andante

f *p*

5 **7** *p* **7**

22 **Allegro**

p *f*

28

1 **2**

ff

38

f

46

1 **2**

ff

54

62 **Fine**

67 **Gracioso**

p *f* *f*

7

79

5 **7**

f *f*

95 **D.S. al Fine**

6 *rall.* *a tempo*

f

Allegro moderato

8 *ff*

14 *ff*

33 *ff*

43 *ff*

III. Repleti sunt
(Responsório II)

51 **Allegretto** *pp* *f*

67 *ff* *p* *pp*

79 *f* *ff*

94 **Fine To Coda** **Andante D.S. al Coda** 23 1

GLORIA PATRI **Andantino** 9 **D.S. al Fine**

IV. Te Deum

(Responsório III)

Allegro moderato
mf

9 **Allegro moderato**
ff

19 **Allegro moderato**
ff

28 **Allegro moderato**
p *ff*

36 **Allegro moderato**
p *ff*

45 **Allegro moderato**
f

54 **Allegro moderato**
p

62 **Allegro moderato**
p *ff*

70 **Allegro moderato**

p *ff*

78 **Allegro moderato** **Adagio**

f 5 11

98 **Allegro moderato**

p *f*

107 **Allegro moderato**

3 *f* *p*

115 **Allegro moderato**

1 *p* *ff*

119

124 **Andante** **Allegro**

5 *pp* *ff*

150 *rall.* *a tempo*

ff *f* 9

166

ff

Matinas do Espírito Santo

Trompa em Fá 2

José Maria Xavier
1869

I. Alleluia, Spiritus Domini (Invitatório)

Andantino

p

f

Allegro

f

f

II. Cum complerentur (Responsório I)

Andante

f

p

p

f

22 **Allegro**

p *f*

28

1 **2**

ff

38

f

46

1 **2**

ff

54

62 **Fine**

67 **Gracioso**

p *f* *f*

7

79

5 **7**

f *f*

95 **D.S. al Fine**

6 *rall.* *a tempo*

f

Allegro moderato

8 *ff*

14 *ff* *ff*

33 *ff* *ff*

43 *ff*

III. Repleti sunt
(Responsório II)

Allegretto

51 *pp* *f*

67 *ff* *p* *pp*

79 *f* *ff*

94 **Fine To Coda** **VERSO Andante D.S. al Coda**

GLORIA PATRI **D.S. al Fine**

122 **Andantino**

9

70 **Allegro moderato**

p *ff*

78 **Allegro moderato** **Adagio**

f 5 11

98 **Allegro moderato**

p *f*

107 **Allegro moderato**

3 *f* *p*

115 **Allegro moderato**

1 *p* *ff*

119

124 **Andante** **Allegro**

5 *pp* *ff* 5

150 *rall.* *a tempo*

ff *rall.* *a tempo* 9 *f*

166

5 *ff*

Matinas do Espírito Santo

Trompete em Si^b

I. Alleluia, Spiritus Domini (Invitatório)

José Maria Xavier
1869

Andantino

2

p

6

f

11

Allegro

5

4

f

f

24

II. Cum complerentur (Responsório I)

Andante

3

p dolce

6

9

11

1

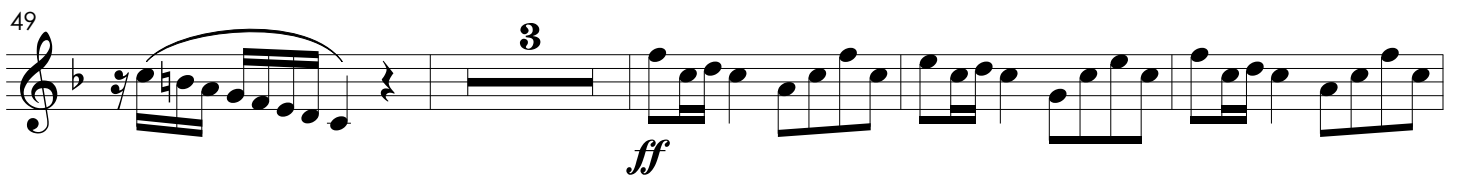
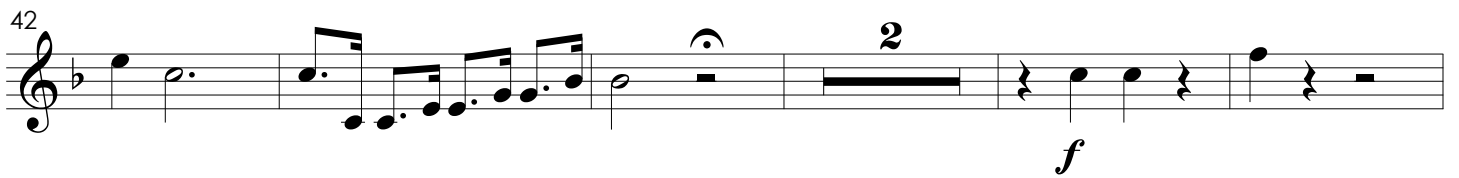
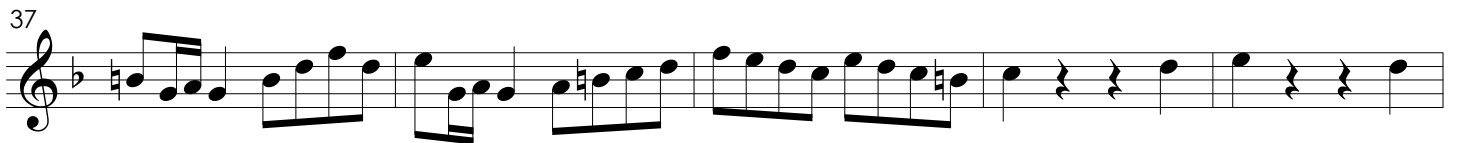
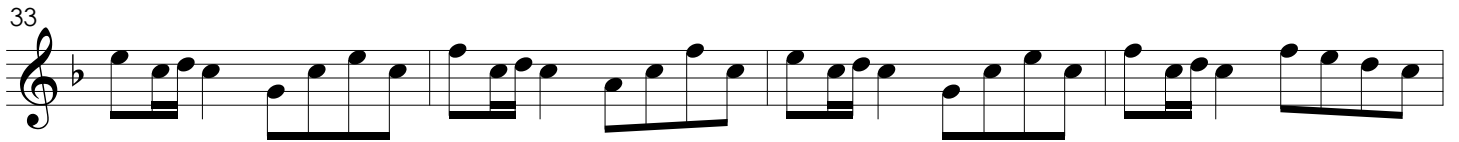
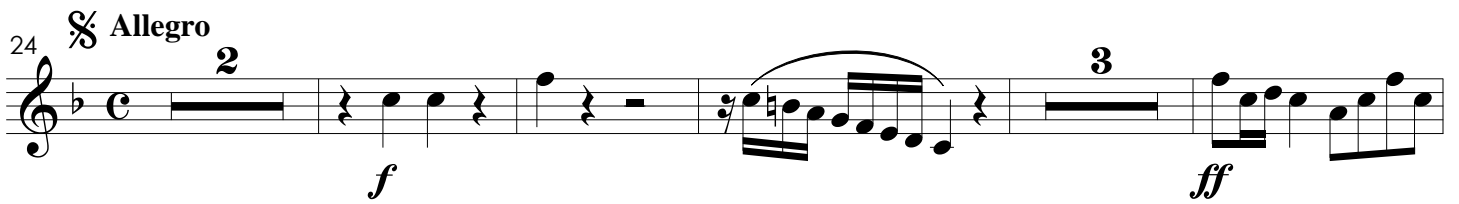
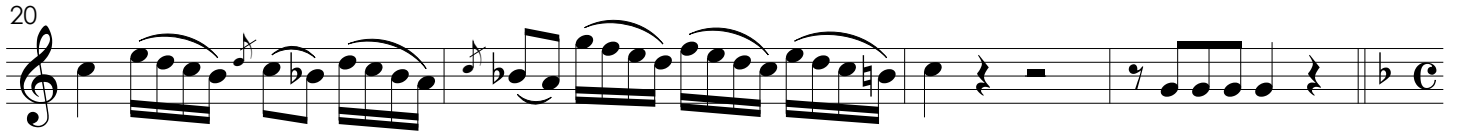
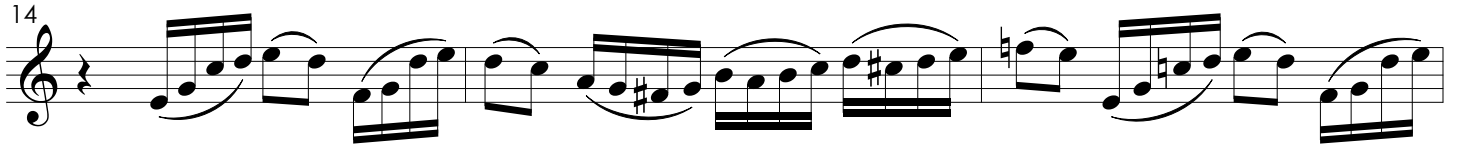

67 **Gracioso**

III. Repleti sunt
(Responsório II)

Allegro moderato

38

ff *ff*

49

Allegretto

p

54

f *6*

60

ff *6* *5*

71

p *1*

77

f *6*

83

ff *6* *5*

94

Fine To Coda **VERSO Andante**

pp

101

110

118 *rall.* *a tempo* **D.S. al Coda**

f **1**

♩ **GLORIA PATRI**
122 **Andantino** **D.S. al Fine**

9

IV. Te Deum (Responsório III)

Allegro moderato

mf **2**

9 **Allegro moderato**

p

13

ff

19 **Allegro moderato**

ff

22

Allegro moderato
28

p

32 **1**

36 **Allegro moderato**
4

45 **Allegro moderato**

54 **Allegro moderato**
4
legato

60

62 **Allegro moderato**
dolce

65

70 **Allegro moderato**

78 **Allegro moderato** **Adagio**

98 **Allegro moderato**
1

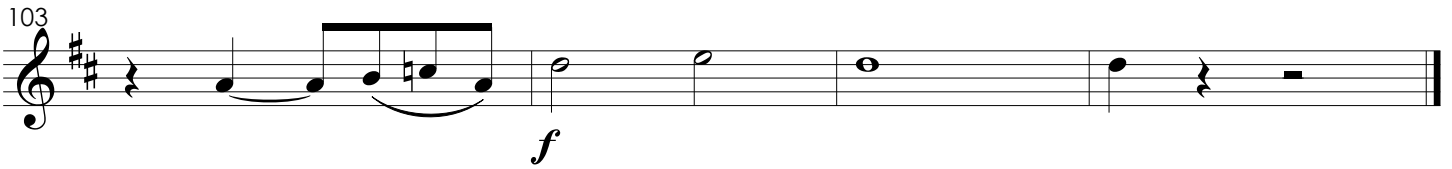
103 

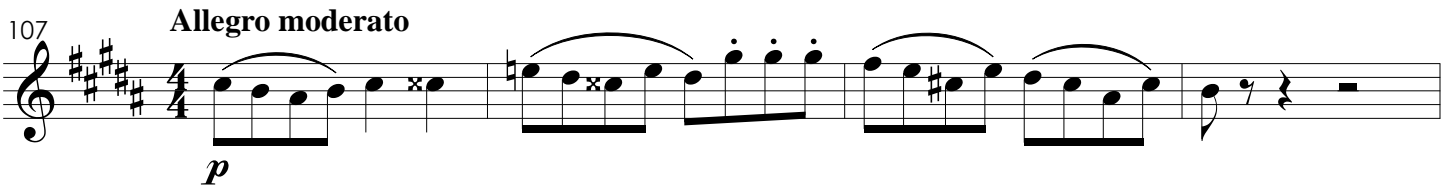
107 **Allegro moderato**

111 

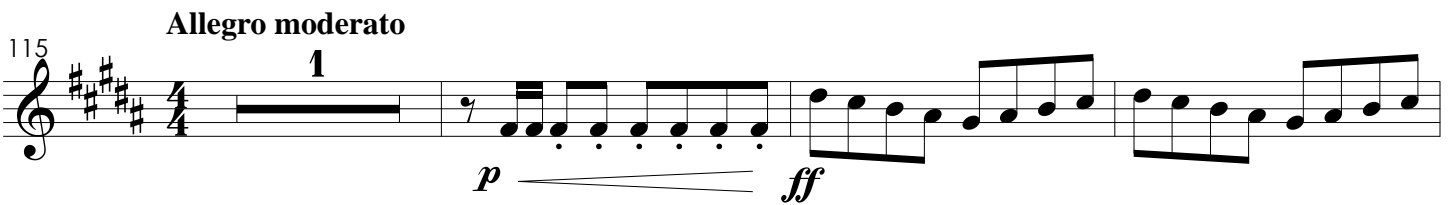
115 **Allegro moderato**

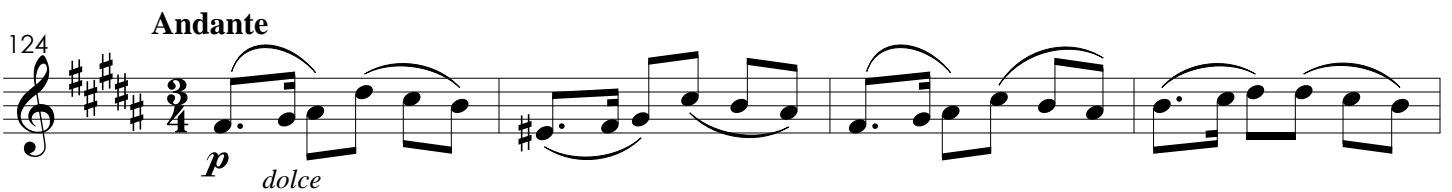

119 

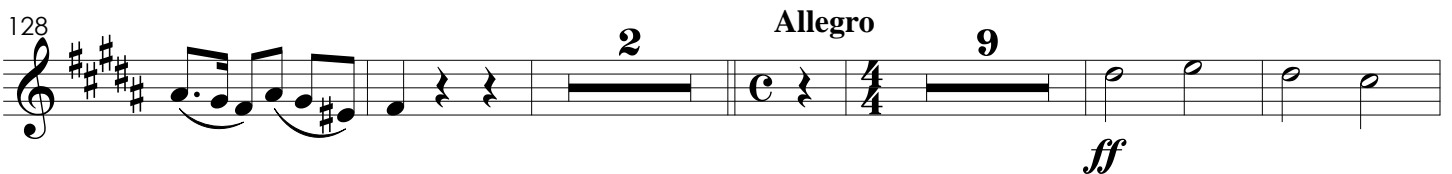
124 **Andante**

128 

144 

149 

163 

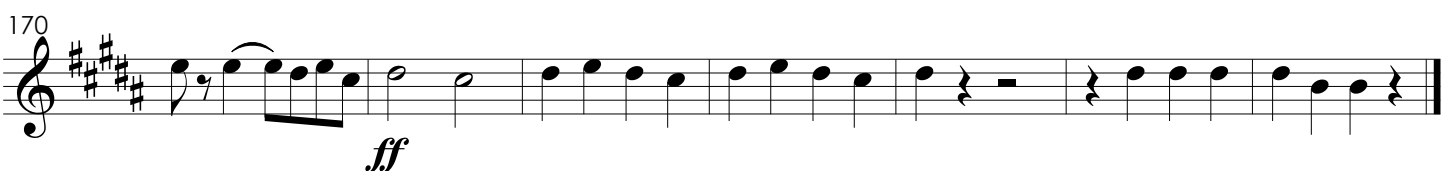
170 

Matinas do Espírito Santo

Coro

José Maria Xavier
1869

I. Alleluia, Spiritus Domini (Invitatório)

Andantino

Soprano

Alto

Tenor

Baixo

f Al-le-lu - ia. *p*Spi - ri - tus Do - mi - ni re - ple - vit or -

Allegro

7

S

A

T

B

bem *f*or-bem ter - ra - rum or-bem ter - ra - rum. *p* Ve - ni - te

13

S
a - do - re - mus *f* Ve - ni - te a - do - re - mus, *p* ve - ni - te

A
a - do - re - mus *f* Ve - ni - te a - do - re - mus, *p* ve - ni - te

T
a - do - re - mus *f* Ve - ni - te a - do - re - mus, *p* ve - ni - te

B
a - do - re - mus *f* Ve - ni - te a - do - re - mus, *p* ve - ni - te

21

S
a - do - re - mus. *f* Al - le - lu - ia. Al - le - lu - ia.

A
a - do - re - mus. *f* Al - le - lu - ia. Al - le - lu - ia.

T
a - do - re - mus. *f* Al - le - lu - ia. Al - le - lu - ia.

B
a - do - re - mus. *f* Al - le - lu - ia. Al - le - lu - ia.

II. Cum complerentur (Responsório I)

Andante

Soprano

Cum com-ple - ren-tur di-es Pen-te - cos-tes e - rant om - nes in e - o - dem lo-

Alto

Cum com-ple - ren-tur di-es Pen-te - cos-tes e - rant om - nes in e - o - dem lo-

Tenor

Cum com-ple - ren-tur di-es Pen-te - cos-tes e - rant om - nes in e - o - dem lo-

Baixo

Cum com-ple - ren-tur di-es Pen-te - cos-tes e - rant om - nes in e - o - dem lo-

8

S

co. Cum com-ple - ren-tur di - es Pen-te - cos-tes e - rant om - nes in e - o - dem lo - co.

A

co. Cum com-ple - ren-tur di - es Pen-te - cos-tes e - rant om - nes in e - o - dem lo - co.

T

co. Cum com-ple - ren-tur di - es Pen-te - cos-tes e - rant om - nes in e - o - dem lo - co.

B

co. Cum com-ple - ren-tur di - es Pen-te - cos-tes e - rant om - nes in e - o - dem lo - co.

13

S

Cum com-ple - ren-tur di-es Pen-te - cos-tes e-rant om - nes in e - o - dem lo -

A

Cum com-ple - ren-tur di-es Pen-te - cos-tes e-rant om - nes in e - o - dem lo -

T

Cum com-ple - ren-tur di-es Pen-te - cos-tes e-rant om - nes in e - o - dem lo -

B

Cum com-ple - ren-tur di-es Pen-te - cos-tes e-rant om - nes in e - o - dem lo -

18

S

co. e - rant om - nes in e - o - dem lo - co. Al - le - lu - ia. Al - le - lu - ia.

A

co. e - rant om - nes in e - o - dem lo - co. Al - le - lu - ia. Al - le - lu - ia.

T

co. e - rant om - nes in e - o - dem lo - co. Al - le - lu - ia. Al - le - lu - ia.

B

co. e - rant om - nes in e - o - dem lo - co. Al - le - lu - ia. Al - le - lu - ia.

Allegro

23

S **1** **2**
f Tam-quam Spi - ri - tus ve - he - men - tis.

A **1** **2**
f Tam-quam Spi - ri - tus ve - he - men - tis.

T **1** **2**
f Tam-quam Spi - ri - tus ve - he - men - tis.

B **1** **2**
f Tam-quam Spi - ri - tus ve - he - men - tis.

29

S et re - ple - vit to - tam do - mum *ff* Tam-quam Spi - ri - tus ve - he -

A et re - ple - vit to - tam do - mum *ff* Tam-quam Spi - ri - tus ve - he -

T et re - ple - vit to - tam do - mum *ff* Tam-quam Spi - ri - tus ve - he -

B et re - ple - vit to - tam do - mum *ff* Tam-quam Spi - ri - tus ve - he -

34

S
men - tis et re - ple - vit to - tam do - mum, et re - ple - vit to - tam do -

A
men - tis et re - ple - vit to - tam do - mum, et re - ple - vit to - tam do -

T
men - tis et re - ple - vit to - tam do - mum, et re - ple - vit to - tam do -

B
men - tis et re - ple - vit to - tam do - mum, et re - ple - vit to - tam do -

40

S
mum. Al - le - lu - ia. Al - le - lu - ia. Al - le - lu - ia.

A
mum. Al - le - lu - ia. Al - le - lu - ia. Al - le - lu - ia.

T
mum. Al - le - lu - ia. Al - le - lu - ia. Al - le - lu - ia.

B
mum. Al - le - lu - ia. Al - le - lu - ia. Al - le - lu - ia.

45

S *f* Tam-quam Spi - ri - tus ve - he - men - tis. et re -

A *f* Tam-quam Spi - ri - tus ve - he - men - tis. et re -

T *f* Tam-quam Spi - ri - tus ve - he - men - tis. et re -

B *f* Tam-quam Spi - ri - tus ve - he - men - tis. et re -

51

S ple - vit to - tam do - mum *ff* Tam-quam Spi - ri - tus ve - he - men - tis et re -

A ple - vit to - tam do - mum *ff* Tam-quam Spi - ri - tus ve - he - men - tis et re -

T ple - vit to - tam do - mum *ff* Tam-quam Spi - ri - tus ve - he - men - tis et re -

B ple - vit to - tam do - mum *ff* Tam-quam Spi - ri - tus ve - he - men - tis et re -

56

S
ple - vit to - tam do - mum, et re - ple - vit to - tam do - mum. Al - le -

A
ple - vit to - tam do - mum, et re - ple - vit to - tam do - mum. Al - le -

T
ple - vit to - tam do - mum, et re - ple - vit to - tam do - mum. Al - le -

B
ple - vit to - tam do - mum, et re - ple - vit to - tam do - mum. Al - le -

62

S
lu - ia. Al - le - lu - ia. Al - le - lu - ia. Al - le - lu - ia. **1** **Fine**

A
lu - ia. Al - le - lu - ia. Al - le - lu - ia. Al - le - lu - ia. **1**

T
lu - ia. Al - le - lu - ia. Al - le - lu - ia. Al - le - lu - ia. **1**

B
lu - ia. Al - le - lu - ia. Al - le - lu - ia. Al - le - lu - ia. **1**

67 **Gracioso**
3
 T 
p Dum er - go es - sent in u - num dis -

73
 T 
 ci - pu - li con - gre - ga - ti pro - pter me - tum pro - pter me - tum

77
 T 
 me - tum Ju - dæ - o - rum *p* so - nus re - pen - te de cæ - lo de

81
 T 
 cæ - lo ve - nit su - per e - os, ve - nit su - per su - per e - os.

85
1
 T 
p Dum er - go es - sent in u - num dis -

89
 T 
 ci - pu - li con - gre - ga - ti pro - pter me - tum pro - pter me - tum

93
 T 
 me - tum Ju - dæ - o - rum *p* so - nus re - pen - te de cæ - lo de

97

T

cæ - lo ve - nit su - per e - os ve - nit su - per e - os ve - nit ve - nit

f

101

T

su - per su - per e - os.

rall. *a tempo*

2

D.S. al Fine

III. Repleti sunt (Responsório II)

Allegro moderato

Soprano

p Re-ple-ti sunt om-nes Spi-ri-tu San-cto Re-ple-ti sunt om-nes

Alto

p Re-ple-ti sunt om-nes Spi-ri-tu San-cto Re-ple-ti sunt om-nes

Tenor

p Re-ple-ti sunt om-nes Spi-ri-tu San-cto Re-ple-ti sunt om-nes

Baixo

p Re-ple-ti sunt om-nes Spi-ri-tu San-cto Re-ple-ti sunt om-nes

8

S Spi - ri - tu San - cto *ff* et cœ-pe - runt lo - qui et cœ-pe - runt

A Spi - ri - tu San - cto *ff* et cœ-pe - runt lo - qui et cœ-pe - runt

T Spi - ri - tu San - cto *ff* et cœ-pe - runt lo - qui et cœ-pe - runt

B Spi - ri - tu San - cto *ff* et cœ-pe - runt lo - qui et cœ-pe - runt

13

S lo - qui *p* prout Spi - ri - tus San - ctus da - bat *ff* e - lo - qui il - lis.

A lo - qui *p* prout Spi - ri - tus San - ctus da - bat *ff* e - lo - qui il - lis.

T lo - qui *p* prout Spi - ri - tus San - ctus da - bat *ff* e - lo - qui il - lis.

B lo - qui *p* prout Spi - ri - tus San - ctus da - bat *ff* e - lo - qui il - lis.

19

S
p prout Spi - ri - tus San - ctus da - bat e - lo - qui il - lis. *ff* **2**

A
p prout Spi - ri - tus San - ctus da - bat e - lo - qui il - lis. *ff* **2**

T
p prout Spi - ri - tus San - ctus da - bat e - lo - qui il - lis. *ff* **2**

B
p prout Spi - ri - tus San - ctus da - bat e - lo - qui il - lis. *ff* **2**

26

S
p Re - ple - ti sunt om - nes Spi - ri - tu San - cto Re - ple - ti sunt om - nes

A
p Re - ple - ti sunt om - nes Spi - ri - tu San - cto Re - ple - ti sunt om - nes

T
p Re - ple - ti sunt om - nes Spi - ri - tu San - cto Re - ple - ti sunt om - nes

B
p Re - ple - ti sunt om - nes Spi - ri - tu San - cto Re - ple - ti sunt om - nes

32

S
Spi - ri - tu San - cto *ff* et cœ-pe - runt lo - qui et cœ-pe - runt

A
Spi - ri - tu San - cto *ff* et cœ-pe - runt lo - qui et cœ-pe - runt

T
Spi - ri - tu San - cto *ff* et cœ-pe - runt lo - qui et cœ-pe - runt

B
Spi - ri - tu San - cto *ff* et cœ-pe - runt lo - qui et cœ-pe - runt

37

S
lo - qui *p* prout Spi - ri - tus San-ctus da - bat *ff* e - lo - qui il - lis.

A
lo - qui *p* prout Spi - ri - tus San-ctus da - bat *ff* e - lo - qui il - lis.

T
lo - qui *p* prout Spi - ri - tus San-ctus da - bat *ff* e - lo - qui il - lis.

B
lo - qui *p* prout Spi - ri - tus San-ctus da - bat *ff* e - lo - qui il - lis.

43

S
p prout Spi - ri - tus San - ctus da - bat *ff* e - lo - qui il - lis e - lo - qui

A
p prout Spi - ri - tus San - ctus da - bat *ff* e - lo - qui il - lis e - lo - qui

T
p prout Spi - ri - tus San - ctus da - bat *ff* e - lo - qui il - lis e - lo - qui

B
p prout Spi - ri - tus San - ctus da - bat *ff* e - lo - qui il - lis e - lo - qui

48

Allegretto

S
 il - lis. *p* Et con - ve -

A
 il - lis. *p* Et con - ve -

T
 il - lis. *p* Et con - ve -

B
 il - lis. *p* Et con - ve -

55

S
nit mul - ti - tu - do **f** di - cen - ti - um di - cen - ti -

A
nit mul - ti - tu - do **f** di - cen - ti - um di - cen - ti -

T
nit mul - ti - tu - do **f** di - cen - ti - um di - cen - ti -

B
nit mul - ti - tu - do **f** di - cen - ti - um di - cen - ti -

61

S
um **p** Al - le - lu - ia. Al - le - lu - ia. **ff** Al - le -

A
um **p** Al - le - lu - ia. Al - le - lu - ia. **ff** Al - le -

T
um **p** Al - le - lu - ia. Al - le - lu - ia. **ff** Al - le -

B
um **p** Al - le - lu - ia. Al - le - lu - ia. **ff** Al - le -

67

S
lu - ia. Al - le - lu - ia. Al - le - lu - ia. Al - le - lu - ia. Al - le -

A
lu - ia. Al - le - lu - ia. Al - le - lu - ia. Al - le - lu - ia. Al - le -

T
lu - ia. Al - le - lu - ia. Al - le - lu - ia. Al - le - lu - ia. Al - le -

B
lu - ia. Al - le - lu - ia. Al - le - lu - ia. Al - le - lu - ia. Al - le -

73

S
lu - ia. **2** *p* Et con - ve - nit **1** mul - ti -

A
lu - ia. **2** *p* Et con - ve - nit **1** mul - ti -

T
lu - ia. **2** *p* Et con - ve - nit **1** mul - ti -

B
lu - ia. **2** *p* Et con - ve - nit **1** mul - ti -

81

S
tu - do *f* di - cen - ti - um di - cen - ti - um *p* Al - le - lu - ia.

A
tu - do *f* di - cen - ti - um di - cen - ti - um *p* Al - le - lu - ia.

T
tu - do *f* di - cen - ti - um di - cen - ti - um *p* Al - le - lu - ia.

B
tu - do *f* di - cen - ti - um di - cen - ti - um *p* Al - le - lu - ia.

87

S
Al - le - lu - ia. *ff* Al - le - lu - ia. Al - le - lu - ia. Al - le -

A
Al - le - lu - ia. *ff* Al - le - lu - ia. Al - le - lu - ia. Al - le -

T
Al - le - lu - ia. *ff* Al - le - lu - ia. Al - le - lu - ia. Al - le -

B
Al - le - lu - ia. *ff* Al - le - lu - ia. Al - le - lu - ia. Al - le -

Fine
To Coda **VERSO**
Andante

93

S
lu - ia. Al-le - lu-ia. Al-le - lu-ia.

A
lu - ia. Al-le - lu-ia. Al-le - lu-ia.

T
lu - ia. Al-le - lu-ia. Al-le - lu-ia.

B
lu - ia. Al-le - lu-ia. Al-le - lu-ia.

99

S
mp Lo-que - ban - tur va - ri - is lin-guis lo-que - ban - tur va - riis lin-guis A -

104

S
pos - to - li ma - gna - lia De - i ma - gna - li - a De - i Lo-que

108

S
ban - tur va - ri - is lin-guis lo-que - ban - tur va - riis lin-guis A - pos - to - li ma - gna - lia

113

S

De-i A - pos - to - li ma - gna - lia De - i, ma - gna - lia De - i, ma - gna - li - a —

118

S

rall. *a tempo* **D.S. al Coda**

ma - gna - lia De - i,

⊕ **GLORIA PATRI** **D.S. al Fine**

122 **Andantino**

S

p Glo - ri - a Pa - tri et Fi - li - o et Spi - ri - tu - i San - cto. Glo - ri - a. **1**

A

p Glo - ri - a Pa - tri et Fi - li - o et Spi - ri - tu - i San - cto. Glo - ri - a. **1**

T

p Glo - ri - a Pa - tri et Fi - li - o et Spi - ri - tu - i San - cto. Glo - ri - a. **1**

B

p Glo - ri - a Pa - tri et Fi - li - o et Spi - ri - tu - i San - cto. Glo - ri - a. **1**

IV. Te Deum

(Responsório III)

Allegro moderato

Soprano

f Te Do - mi - num con - fi - te - mur Te Do - mi - num con - fi -

Alto

f Te Do - mi - num con - fi - te - mur Te Do - mi - num con - fi -

Tenor

f Te Do - mi - num con - fi - te - mur Te Do - mi - num con - fi -

Baixo

f Te Do - mi - num con - fi - te - mur Te Do - mi - num con - fi -

5

S

te - mur Te Do - mi - num con - fi - te - mur con - fi - te - mur

A

te - mur Te Do - mi - num con - fi - te - mur con - fi - te - mur

T

te - mur Te Do - mi - num con - fi - te - mur con - fi - te - mur

B

te - mur Te Do - mi - num con - fi - te - mur con - fi - te - mur

Allegro moderato

9

S *p* Ti - bi om - nes An - ge - li An - ge - li ti - bi cœ - li et u - ni -

A *p* Ti - bi om - nes An - ge - li An - ge - li ti - bi cœ - li et u - ni -

T *p* Ti - bi om - nes An - ge - li An - ge - li ti - bi cœ - li et u - ni -

B *p* Ti - bi om - nes An - ge - li An - ge - li ti - bi cœ - li et u - ni -

14

S ver - sæ po - tes - ta - tes *ff* po - tes - ta - tes po - tes - ta - tes.

A ver - sæ po - tes - ta - tes *ff* po - tes - ta - tes po - tes - ta - tes.

T ver - sæ po - tes - ta - tes *ff* po - tes - ta - tes po - tes - ta - tes.

B ver - sæ po - tes - ta - tes *ff* po - tes - ta - tes po - tes - ta - tes.

Allegro moderato

19

S
ff San - ctus San - ctus San - ctus Do - mi - nus De - us

A
ff San - ctus San - ctus San - ctus Do - mi - nus De - us

T
ff San - ctus San - ctus San - ctus Do - mi - nus De - us

B
ff San - ctus San - ctus San - ctus Do - mi - nus De - us

23

S
 Sa - ba - oth. San - ctus Do - mi - nus De - us Sa - ba - oth.

A
 Sa - ba - oth. San - ctus Do - mi - nus De - us Sa - ba - oth.

T
 Sa - ba - oth. San - ctus Do - mi - nus De - us Sa - ba - oth.

B
 Sa - ba - oth. San - ctus Do - mi - nus De - us Sa - ba - oth.

Allegro moderato

28

S
p Te glo - ri - o - sus A - pos - to - lo - rum Cho - rus

A
p Te glo - ri - o - sus A - pos - to - lo - rum Cho - rus

T
p Te glo - ri - o - sus A - pos - to - lo - rum Cho - rus

B
p Te glo - ri - o - sus A - pos - to - lo - rum Cho - rus

32

S
 A - pos - to - lo - rum *ff* cho - rus cho - rus

A
 A - pos - to - lo - rum *ff* cho - rus cho - rus

T
 A - pos - to - lo - rum *ff* cho - rus cho - rus

B
 A - pos - to - lo - rum *ff* cho - rus cho - rus

Allegro moderato

36

S
p Te Mar - ty - rum can - di - da - tus lau - dat lau - dat ex - er - ci -

A
p Te Mar - ty - rum can - di - da - tus lau - dat lau - dat ex - er - ci -

T
p Te Mar - ty - rum can - di - da - tus lau - dat lau - dat ex - er - ci -

B
p Te Mar - ty - rum can - di - da - tus lau - dat lau - dat ex - er - ci -

40

S
 tus lau - dat ex - er - ci - tus *ff* ex - er - ci - tus ex - er - ci - tus.

A
 tus lau - dat ex - er - ci - tus *ff* ex - er - ci - tus ex - er - ci - tus.

T
 tus lau - dat ex - er - ci - tus *ff* ex - er - ci - tus ex - er - ci - tus.

B
 tus lau - dat ex - er - ci - tus *ff* ex - er - ci - tus ex - er - ci - tus.

Allegro moderato

45

S
f Pa - trem im - men - sæ ma - jes - ta - tis, im-men -

A
f Pa - trem im - men - sæ ma - jes - ta - tis, im-men -

T
f Pa - trem im - men - sæ ma - jes - ta - tis, im-men -

B
f Pa - trem im - men - sæ ma - jes - ta - tis, im-men -

50

S
 sæ, im - men - sæ, im - men - sæ ma - jes - ta - tis.

A
 sæ, im - men - sæ, im - men - sæ ma - jes - ta - tis.

T
 sæ, im - men - sæ, im - men - sæ ma - jes - ta - tis.

B
 sæ, im - men - sæ, im - men - sæ ma - jes - ta - tis.

Allegro moderato

54

S
p San - ctum quo - que Pa - ra - cli - tum Spi - ri - tum.

A
p San - ctum quo - que Pa - ra - cli - tum Spi - ri - tum.

T
p San - ctum quo - que Pa - ra - cli - tum Spi - ri - tum.

B
p San - ctum quo - que Pa - ra - cli - tum Spi - ri - tum.

58

S
 San - ctum quo - que Pa - ra - cli - tum Spi - ri - tum.

A
 San - ctum quo - que Pa - ra - cli - tum Spi - ri - tum.

T
 San - ctum quo - que Pa - ra - cli - tum Spi - ri - tum.

B
 San - ctum quo - que Pa - ra - cli - tum Spi - ri - tum.

Allegro moderato

62

S ****p**** Pa-tris sem-pi-ter - nus es Fi - li - us, ****ff**** sem-pi - ter - nus es Fi - li - us.

A ****p**** Pa-tris sem-pi-ter - nus es Fi - li - us, ****ff**** sem-pi - ter - nus es Fi - li - us.

T ****p**** Pa-tris sem-pi-ter - nus es Fi - li - us, ****ff**** sem-pi - ter - nus es Fi - li - us.

B ****p**** Pa-tris sem-pi-ter - nus es Fi - li - us, ****ff**** sem-pi - ter - nus es Fi - li - us.

Allegro moderato

70

S ****p**** Tu de - vi - cto mor - tis a - cu - le - o, tu de - vi - cto mor - tis a - cu - le -

A ****p**** Tu de - vi - cto mor - tis a - cu - le - o, tu de - vi - cto mor - tis a - cu - le -

T ****p**** Tu de - vi - cto mor - tis a - cu - le - o, tu de - vi - cto mor - tis a - cu - le -

B ****p**** Tu de - vi - cto mor - tis a - cu - le - o, tu de - vi - cto mor - tis a - cu - le -

74

S
o, a - pe - ru - is - ti cre - den - ti - bus re - gna cæ - lo - rum.
ff

A
o, a - pe - ru - is - ti cre - den - ti - bus re - gna cæ - lo - rum.
ff

T
o, a - pe - ru - is - ti cre - den - ti - bus re - gna cæ - lo - rum.
ff

B
o, a - pe - ru - is - ti cre - den - ti - bus re - gna cæ - lo - rum.
ff

Allegro moderato

78

S
f Ju - dex cre - de - ris es - se ven - tu - rus. *p* Ju - dex cre - de - ris

A
f Ju - dex cre - de - ris es - se ven - tu - rus. *p* Ju - dex cre - de - ris

T
f Ju - dex cre - de - ris es - se ven - tu - rus. *p* Ju - dex cre - de - ris

B
f Ju - dex cre - de - ris es - se ven - tu - rus. *p* Ju - dex cre - de - ris

Adagio

84

S
es - se ven - tu - rus. **1** *p* Te er - go quæ - su - mus, tu - is

A
es - se ven - tu - rus. **1** *p* Te er - go quæ - su - mus, tu - is

T
es - se ven - tu - rus. **1** *p* Te er - go quæ - su - mus, tu - is

B
es - se ven - tu - rus. **1** *p* Te er - go quæ - su - mus, tu - is

89

S
fa - mu - lis sub - ve - ni *pp* quos pre - ti - o - so san - gui - ne quos

A
fa - mu - lis sub - ve - ni *pp* quos pre - ti - o - so san - gui - ne quos

T
fa - mu - lis sub - ve - ni *pp* quos pre - ti - o - so san - gui - ne quos

B
fa - mu - lis sub - ve - ni *pp* quos pre - ti - o - so san - gui - ne quos

93

S
pre - ti - o - so san - gui - ne re - de - mis - ti re - de - mis - ti

A
pre - ti - o - so san - gui - ne re - de - mis - ti re - de - mis - ti

T
pre - ti - o - so san - gui - ne re - de - mis - ti re - de - mis - ti

B
pre - ti - o - so san - gui - ne re - de - mis - ti re - de - mis - ti

Allegro moderato

98

S
p Sal - vum fac po - pu - lum tu - um Do - mi - ne, et be - ne - dic

A
p Sal - vum fac po - pu - lum tu - um Do - mi - ne, et be - ne - dic

T
p Sal - vum fac po - pu - lum tu - um Do - mi - ne, et be - ne - dic

B
p Sal - vum fac po - pu - lum tu - um Do - mi - ne, et be - ne - dic

103

S
he - re - di - ta - ti *f* tu - æ, he - re - di - ta - ti tu - æ.

A
he - re - di - ta - ti *f* tu - æ, he - re - di - ta - ti tu - æ.

T
8
he - re - di - ta - ti *f* tu - æ, he - re - di - ta - ti tu - æ.

B
he - re - di - ta - ti *f* tu - æ, he - re - di - ta - ti tu - æ.

Allegro moderato

107

S
p Per sín - gu - los dí - es, be - ne - dí - ci - mus te, *f* be - ne - dí - ci - mus

A
p Per sín - gu - los dí - es, be - ne - dí - ci - mus te, *f* be - ne - dí - ci - mus

T
8
p Per sín - gu - los dí - es, be - ne - dí - ci - mus te, *f* be - ne - dí - ci - mus

B
p Per sín - gu - los dí - es, be - ne - dí - ci - mus te, *f* be - ne - dí - ci - mus

111

S
te. *p* Per sín - gu - los dí - es, be - ne - dí - ci - mus te.

A
te. *p* Per sín - gu - los dí - es, be - ne - dí - ci - mus te.

T
te. *p* Per sín - gu - los dí - es, be - ne - dí - ci - mus te.

B
te. *p* Per sín - gu - los dí - es, be - ne - dí - ci - mus te.

Allegro moderato

115

S
p Dig - na - re Do - mi - ne dí - e í - sto si - ne pec - ca - to nos cus - to -

A
p Dig - na - re Do - mi - ne dí - e í - sto si - ne pec - ca - to nos cus - to -

T
p Dig - na - re Do - mi - ne dí - e í - sto si - ne pec - ca - to nos cus - to -

B
p Dig - na - re Do - mi - ne dí - e í - sto si - ne pec - ca - to nos cus - to -

120

S
di - re, cus - to - dí - re, cus - to - dí - re.

A
di - re, cus - to - dí - re, cus - to - dí - re.

T
di - re, cus - to - dí - re, cus - to - dí - re.

B
di - re, cus - to - dí - re, cus - to - dí - re.

Andante

124

S
p Fi - at mi - se - ri - cor - di - a tu - a Do - mi - ne su - per

A
p Fi - at mi - se - ri - cor - di - a tu - a Do - mi - ne su - per

T
p Fi - at mi - se - ri - cor - di - a tu - a Do - mi - ne su - per

B
p Fi - at mi - se - ri - cor - di - a tu - a Do - mi - ne su - per

128

S
nos, quem ad mo - dum *pp* spe - ra - vi - mus, spe - ra - vi - mus in te.

A
nos, quem ad mo - dum *pp* spe - ra - vi - mus, spe - ra - vi - mus in te.

T
nos, quem ad mo - dum *pp* spe - ra - vi - mus, spe - ra - vi - mus in te.

B
nos, quem ad mo - dum *pp* spe - ra - vi - mus, spe - ra - vi - mus in te.

Allegro

132

S
p In te Do - mi - ne spe - ra - vi, in te Do - mi - ne spe - ra - vi: non con - fun - dar

A
p In te Do - mi - ne spe - ra - vi, in te Do - mi - ne spe - ra - vi: non con - fun - dar

T
p In te Do - mi - ne spe - ra - vi, in te Do - mi - ne spe - ra - vi: non con - fun - dar

B
p In te Do - mi - ne spe - ra - vi, in te Do - mi - ne spe - ra - vi: non con - fun - dar

139

S
in æ - ter-num, non con - fun - dar in æ - ter - num, *p* non con -

A
in æ - ter-num, non con - fun - dar in æ - ter - num, *p* non con -

T
in æ - ter-num, non con - fun - dar in æ - ter - num, *p* non con -

B
in æ - ter-num, non con - fun - dar in æ - ter - num, *p* non con -

cresc. ff

146

S
fun - dar in æ - ter-num *ff* æ - ter - num, in æ - ter - num, in æ - ter -

A
fun - dar in æ - ter-num *ff* æ - ter - num, in æ - ter - num, in æ - ter -

T
fun - dar in æ - ter-num *ff* æ - ter - num, in æ - ter - num, in æ - ter -

B
fun - dar in æ - ter-num *ff* æ - ter - num, in æ - ter - num, in æ - ter -

153 *rall.* *a tempo*

S
num. *p* In te Do - mi - ne spe - ra - vi, in te Do - mi - ne spe - ra - vi:

A
num. *p* In te Do - mi - ne spe - ra - vi, in te Do - mi - ne spe - ra - vi:

T
num. *p* In te Do - mi - ne spe - ra - vi, in te Do - mi - ne spe - ra - vi:

B
num. *p* In te Do - mi - ne spe - ra - vi, in te Do - mi - ne spe - ra - vi:

158

S
non con - fun - dar in æ - ter - num, *f*on con - fun - dar in æ - ter - num,

A
non con - fun - dar in æ - ter - num, *f*on con - fun - dar in æ - ter - num,

T
non con - fun - dar in æ - ter - num, *f*on con - fun - dar in æ - ter - num,

B
non con - fun - dar in æ - ter - num, *f*on con - fun - dar in æ - ter - num,

166

S
p non con - fun - dar in æ - ter - num, in æ *ff* ter -
cresc.

A
p non con - fun - dar in æ - ter - num, in æ *ff* ter -
cresc.

T
p non con - fun - dar in æ - ter - num, in æ *ff* ter -
cresc.

B
p non con - fun - dar in æ - ter - num, in æ *ff* ter -
cresc.

172

S
 num, in æ - ter - num, in æ - ter - num, in æ - ter - num. **1**

A
 num, in æ - ter - num, in æ - ter - num, in æ - ter - num. **1**

T
 num, in æ - ter - num, in æ - ter - num, in æ - ter - num. **1**

B
 num, in æ - ter - num, in æ - ter - num, in æ - ter - num. **1**

Matinas do Espírito Santo

Violinos I

José Maria Xavier
1869

I. Alleluia, Spiritus Domini (Invitatório)

Andantino

p *p* *f*

5

8

Allegro

11 *p*

14 *pp* *f* *p*

23 *f*

26

II. Cum complerentur (Responsório I)

Andante

f *p*

3

5

7

9

11 *tr*

13

15

17

19

21

Allegro

24

28

31

34

37

40

45

49

53

ff

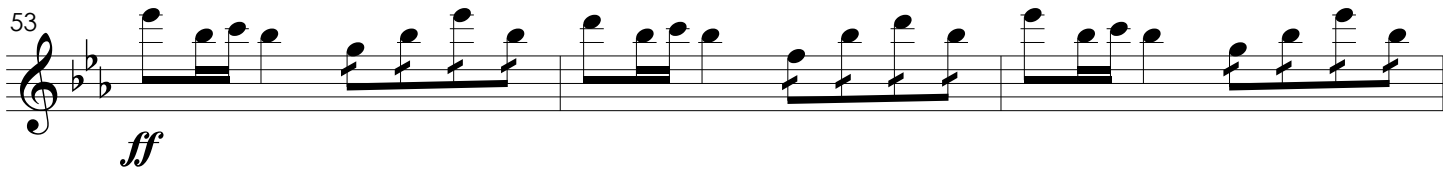

56

59

tr

62

tr

65

Fine

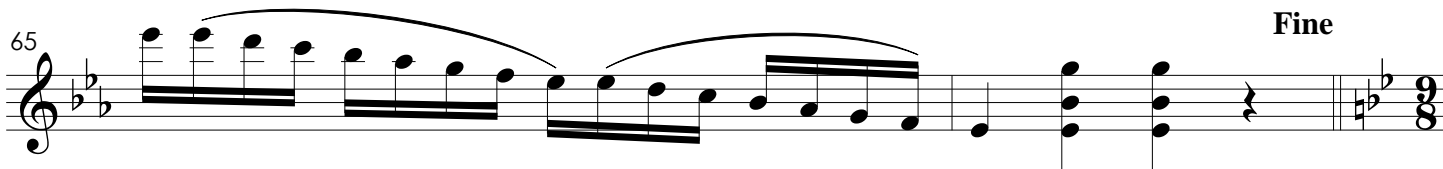

67

Gracioso

p *f*

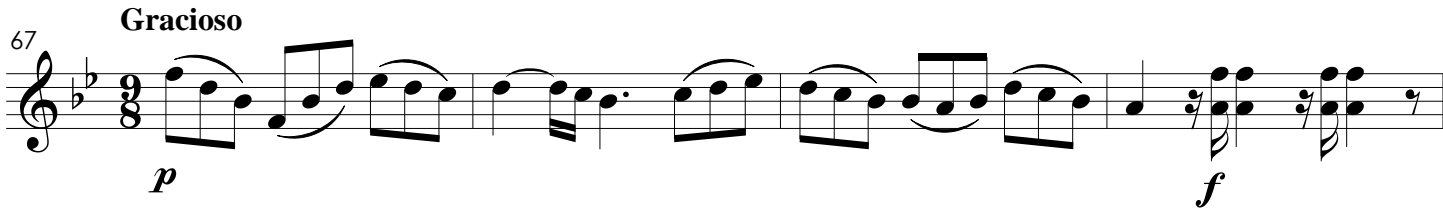

71

p

75 *f*

79 *p*

83 *f*

87 *p*

91 *f*

95 *p*

98 *f* *rall.*

102 *a tempo* **D.S. al Fine**

III. Repleti sunt (Responsório II)

Allegro moderato

p

7 *ff*

12 *p* *ff*

18 *p* *ff*

24 *p*

31 *ff*

36 *p* *ff*

42 *p* *ff*

49 *arco* *p* **Allegretto**

53

58

63

66

72

76

80

85

88

92

Fine
To Coda

VERSO**Andante***pizz.*

98

102

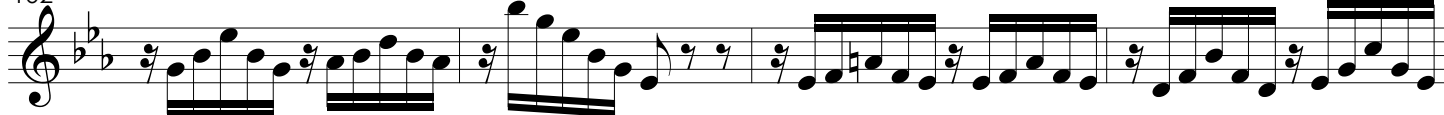

106

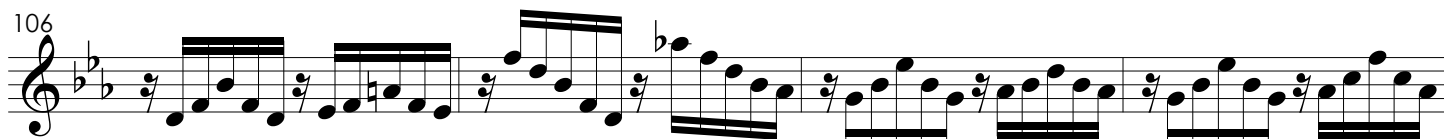

110

114

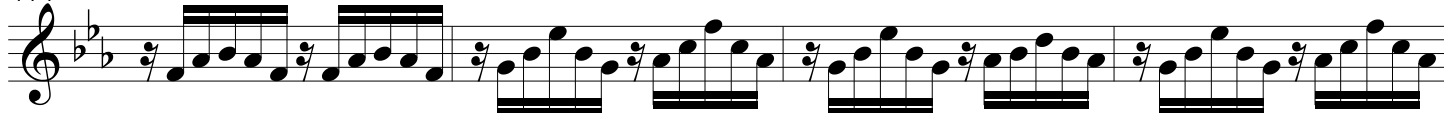

118

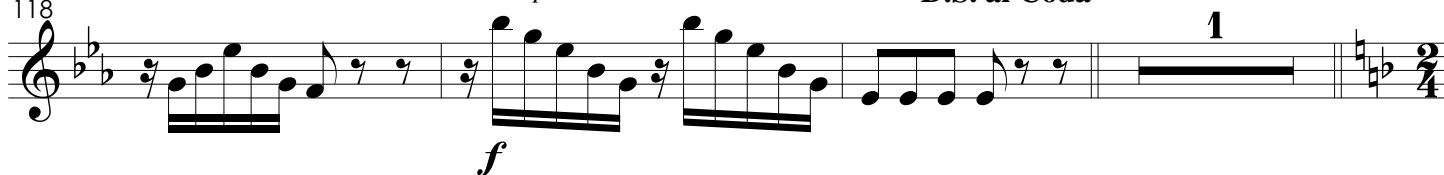
*rall.**a tempo***D.S. al Coda****GLORIA PATRI****Andantino***pizz.*

122

**D.S. al Fine**

IV. Te Deum (Responsório III)

Allegro moderato

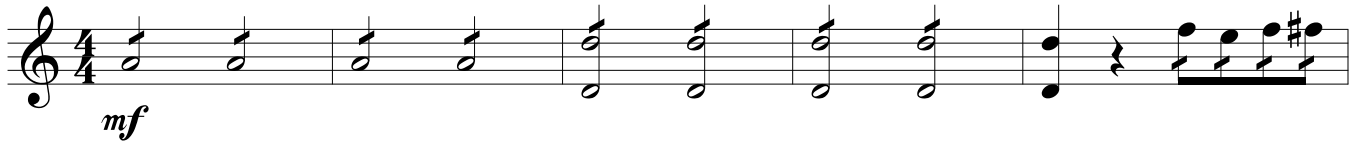

Allegro moderato

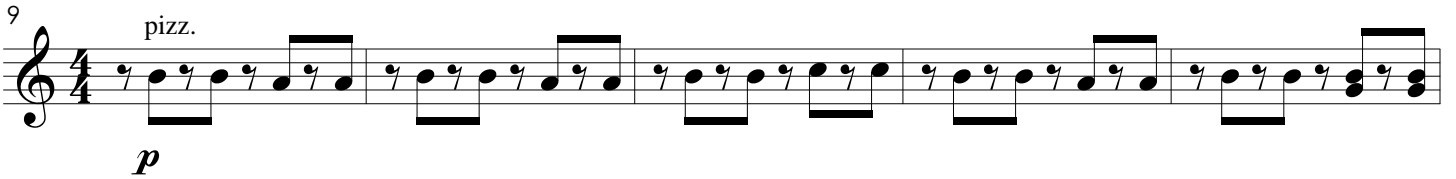

Allegro moderato

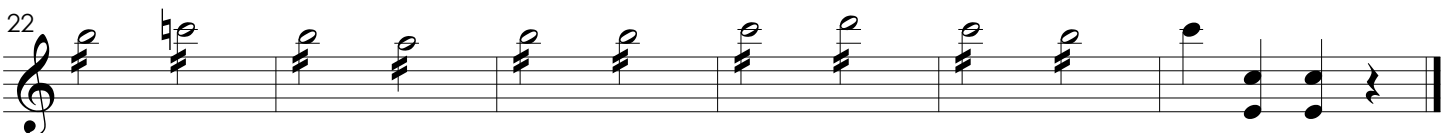

Allegro moderato

28 **3**

p

33

ff

Allegro moderato

36

p

38

ff

41

ff

Allegro moderato

45

f

50

p

Allegro moderato

54

p

58

p

62 **Allegro moderato**

p

65

67 **ff**

ff

70 **Allegro moderato**

p

73

ff

76

78 **Allegro moderato**

f

81

p

84

Adagio

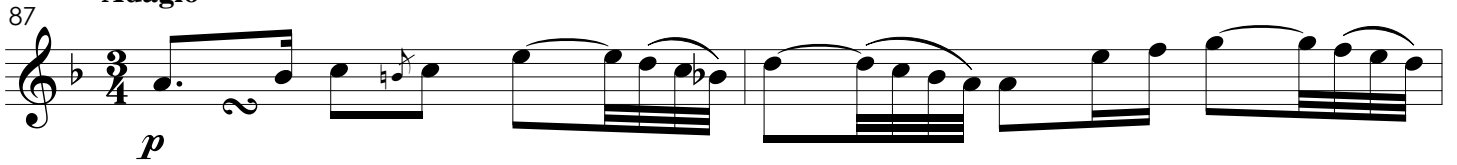
87 

89 

92 

Allegro moderato

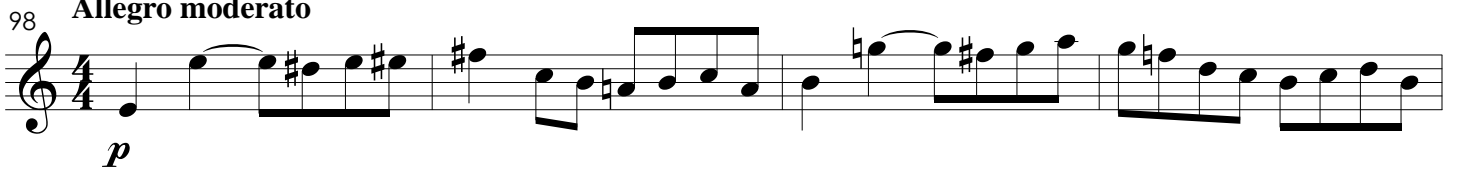
98 

102 

Allegro moderato

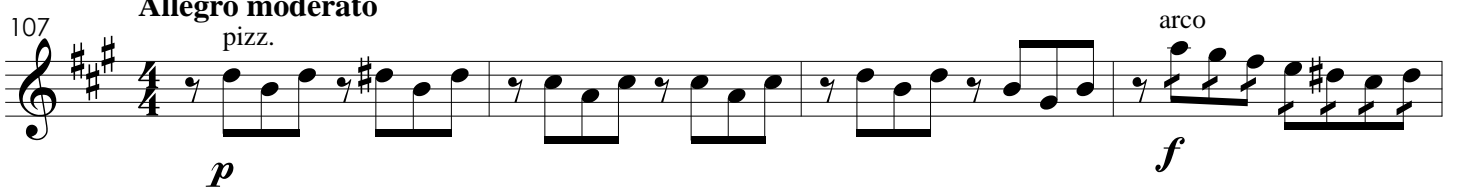
107 

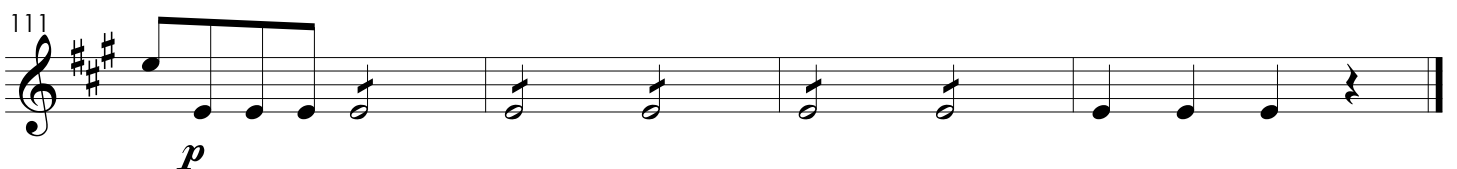
111 

Allegro moderato

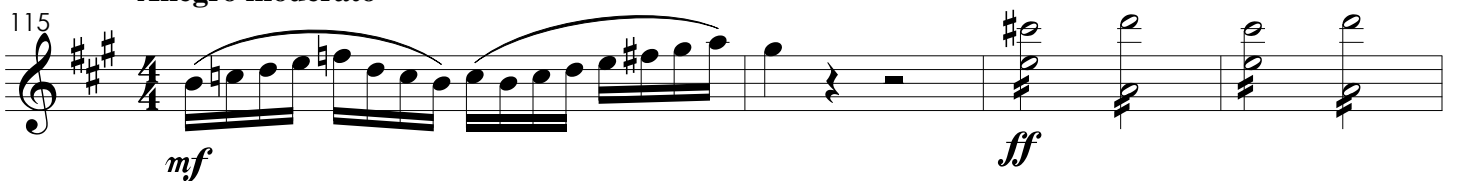
115 

119 

124 **Andante**

p

126

128

130 **Allegro**

mf

133

136

139

142

ff *p*

147

ff

151

rall. *a tempo*
p

154

157

160

163

f *p*

168

ff

172

Matinas do Espírito Santo

Violinos II

José Maria Xavier
1869

I. Alleluia, Spiritus Domini (Invitatório)

Andantino

1

5

8

11

16

17

22

23

25

26

30

II. Cum complerentur (Responsório I)

Andante

f *p*

3

5

7

9

11

13

15

17

19

21

Allegro

24

28

31

34

37

40

45

49

53

ff

56

59

tr

62

tr

65

Fine

67

Gracioso

p *f*

71

p

75 

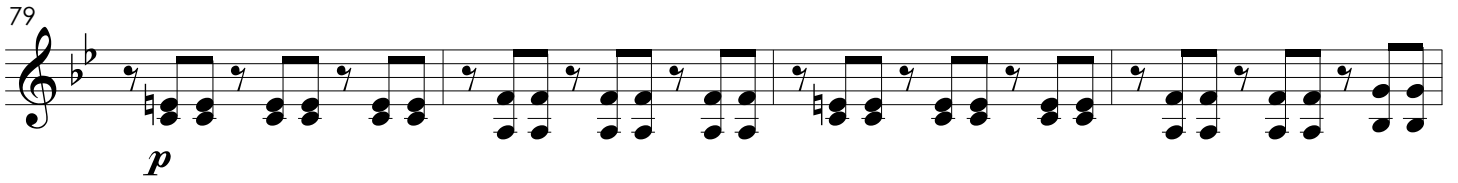
79 

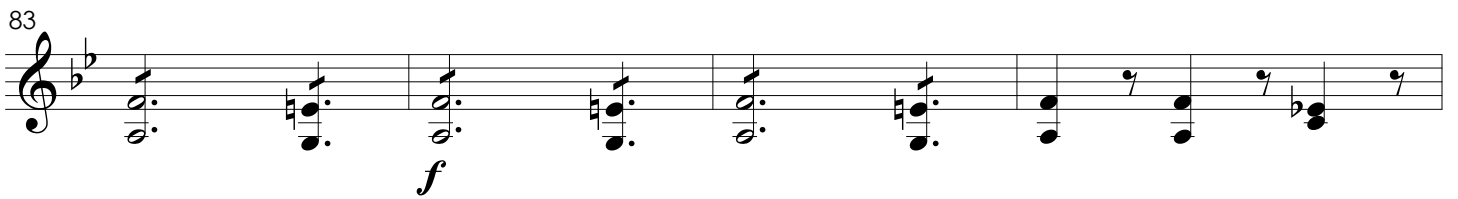
83 

87 

91 

95 

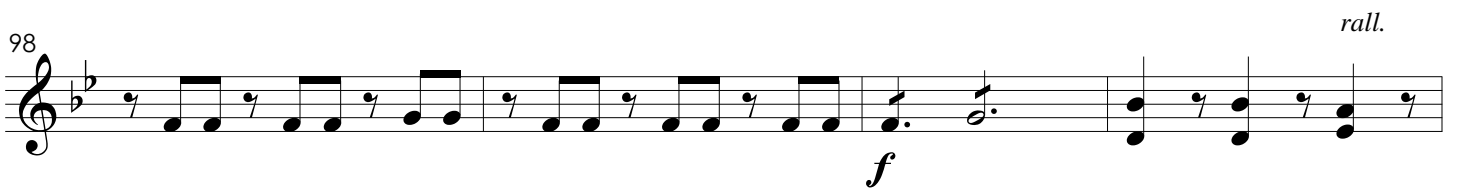
98 

102 *a tempo*  **D.S. al Fine**

III. Repleti sunt (Responsório II)

Allegro moderato

p

7

ff

12

p *ff*

18

p *ff*

24

p

31

ff

36

p *ff*

42

p *ff*

49

Allegretto
arco

p

53

58

f *pizz.* *p*

63

67

arco

ff

73

p

77

81

f

85

pizz.

p

89

arco

ff

94

Fine
To Coda

VERSO**Andante**
pizz.

98

p

102

106

110

114

118

rall. *a tempo* **D.S. al Coda** **1**

f

GLORIA PATRI**Andantino**
*pizz.***D.S. al Fine**

122

p

IV. Te Deum (Responsório III)

Allegro moderato

Allegro moderato

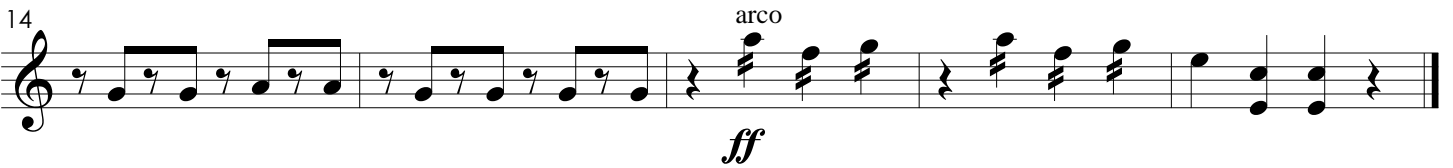
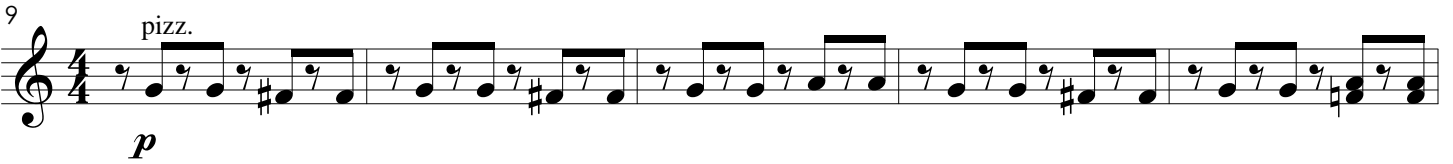

Allegro moderato

Allegro moderato

28 **3**
p

33 *ff*

Allegro moderato

36 *p* pizz.

38 arco

41 *ff*

Allegro moderato

45 *f*

50

Allegro moderato

54 *p*

58

62 **Allegro moderato**

70 **Allegro moderato**

78 **Allegro moderato**

87 **Adagio**
 pizz.
p

90
pp
 arco

98 **Allegro moderato**
p

102
f

107 **Allegro moderato**
 pizz. arco
p *f*

111
p

115 **Allegro moderato**
p *ff*

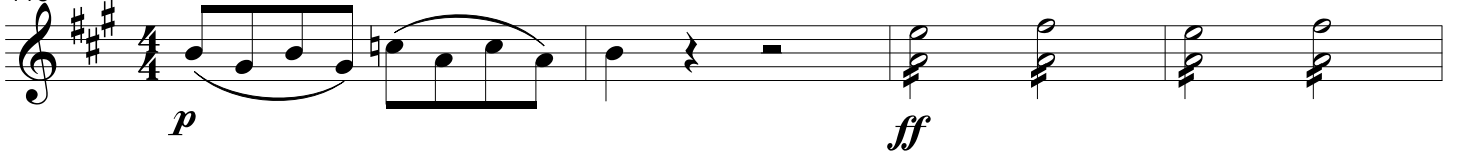

119
ff

124 **Andante**
p

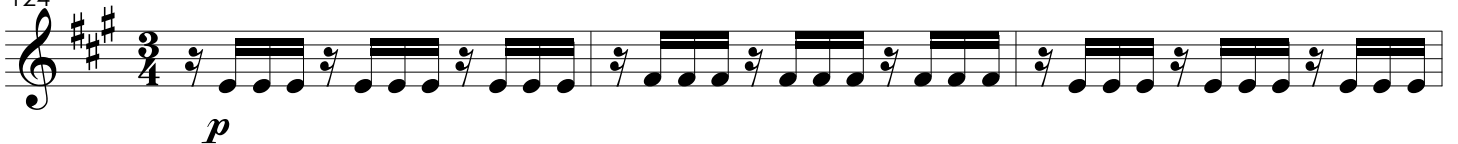

127
ff

Allegro

130

p

135

139

ff

144

p

149

ff *rall.* *a tempo*

154

p

158

162

f *p*

167

171

ff

Matinas do Espírito Santo

Violas

José Maria Xavier
1869

I. Alleluia, Spiritus Domini (Invitatório)

Andantino

Allegro

II. Cum complerentur (Responsório I)

Andante

f *p*

4

6

8

10

12

14

16

18

20

22

24 **Allegro**

28

31

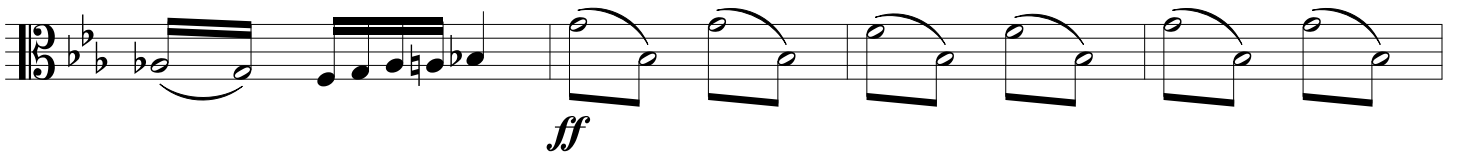

35

40

45

49

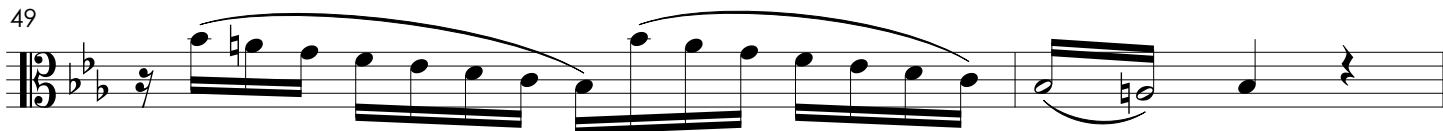

51

55

61

65

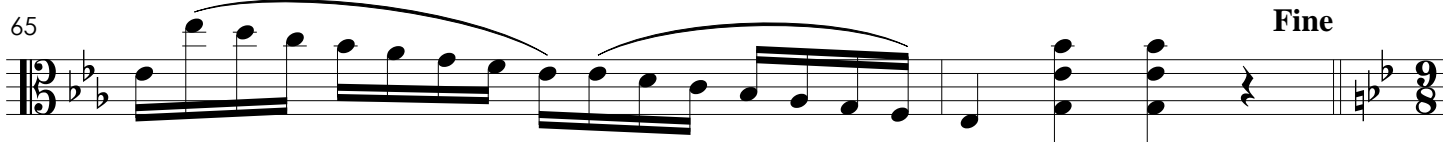

67 **Gracioso**

71

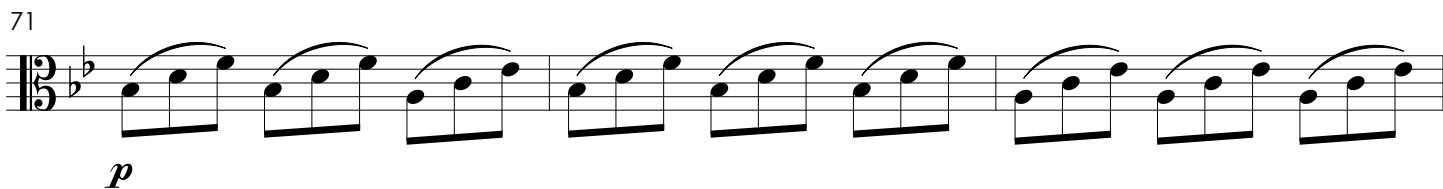

74

77

f *p*

80

83

f *p*

88

91

94

f *p*

97

100

rall. *a tempo* **D.S. al Fine**

f

III. Repleti sunt

(Responsório II)

Allegro moderato

53

58

63

67

72

76

80

85

89

94

VERSO**Andante**

98

pizz.

p

101

104

108

112

115

118

*rall.**a tempo***D.S. al Coda****1**

f

GLORIA PATRI**Andantino**

122

*pizz.***D.S. al Fine**

p

IV. Te Deum

(Responsório III)

Allegro moderato

6

mf

Allegro moderato

9

pizz.

p

14

arco

ff

Allegro moderato

19

ff

22

Allegro moderato

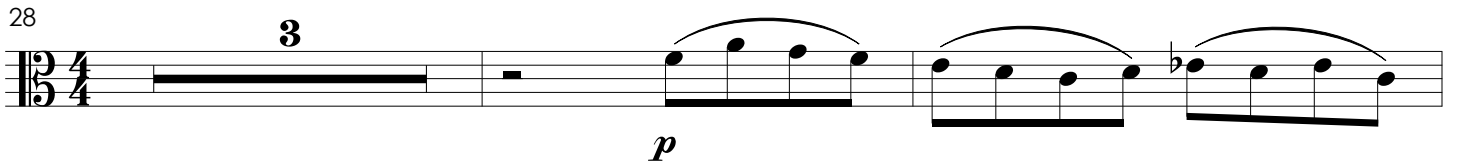
28 **3**

p

33

ff

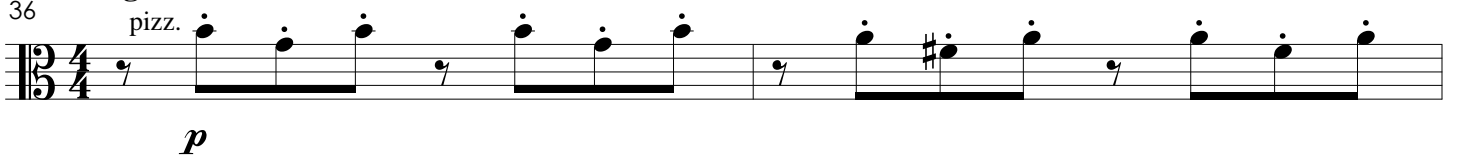
Allegro moderato

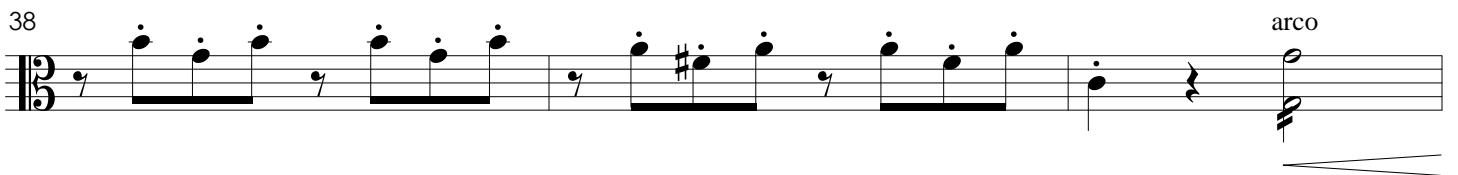
36 *pizz.*

p

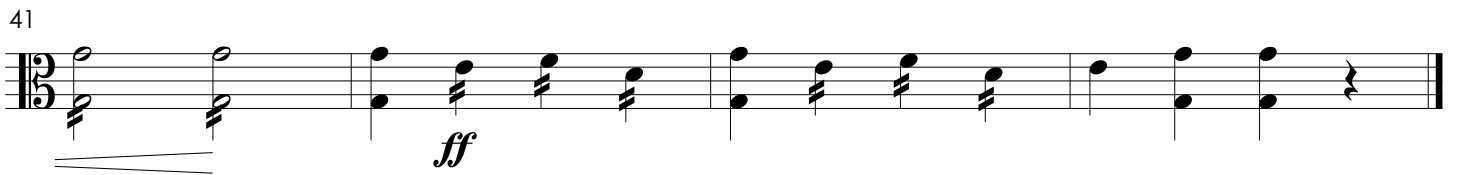
38 *arco*

41

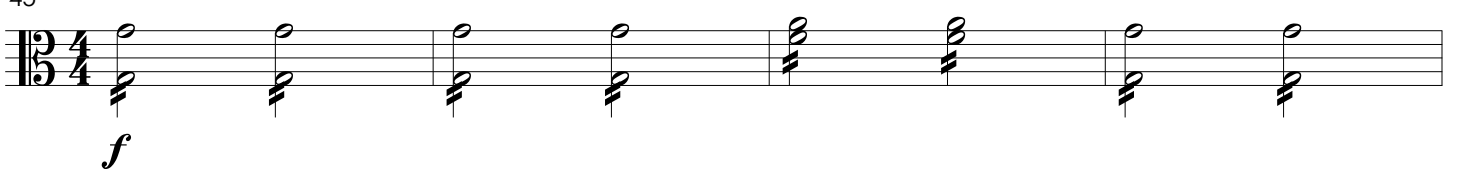
ff

Allegro moderato

45

f

49

51

Allegro moderato

54

58

Allegro moderato

62

66

Allegro moderato

70

74

Allegro moderato

78

82

87 **Adagio**

pizz.

98 **Allegro moderato**

Allegro moderato

Allegro moderato

Andante

130 Allegro

134

139

145

149

154

158

163

167

171

Matinas do Espírito Santo

Contrabaixos

José Maria Xavier
1869

I. Alleluia, Spiritus Domini (Invitatório)

Andantino

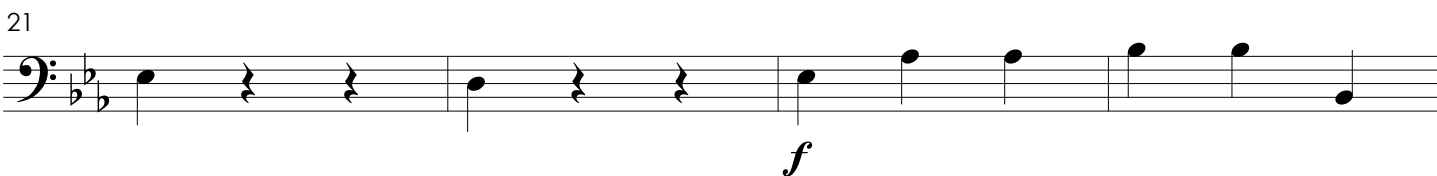
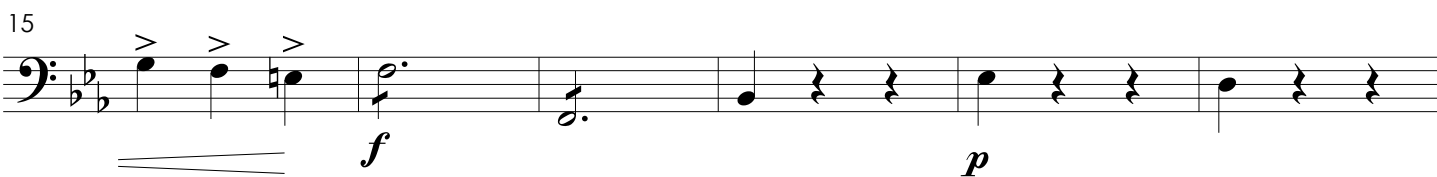
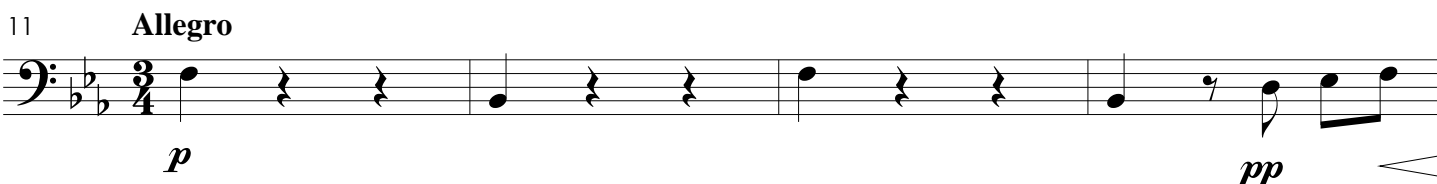
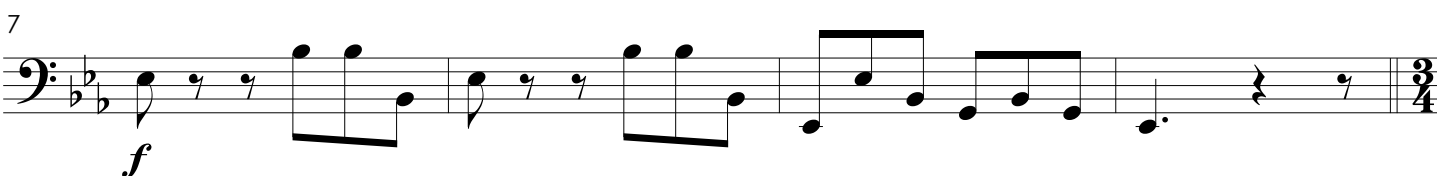
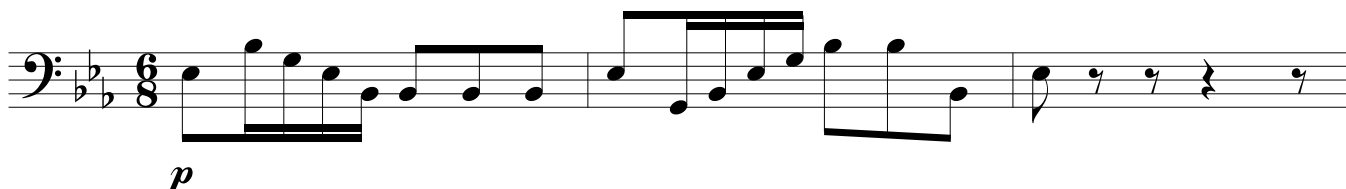

II. Cum complerentur (Responsório I)

Andante

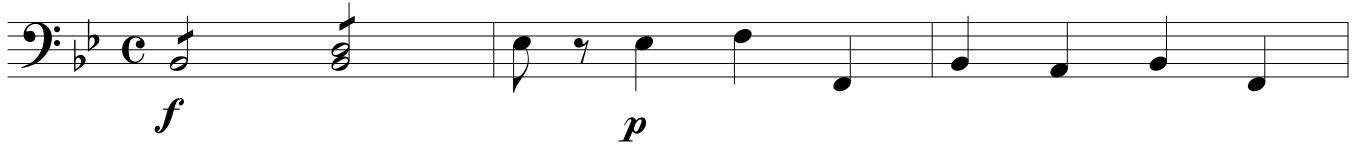

4

7

10

13

16

19

§ Allegro

22

25

28

31

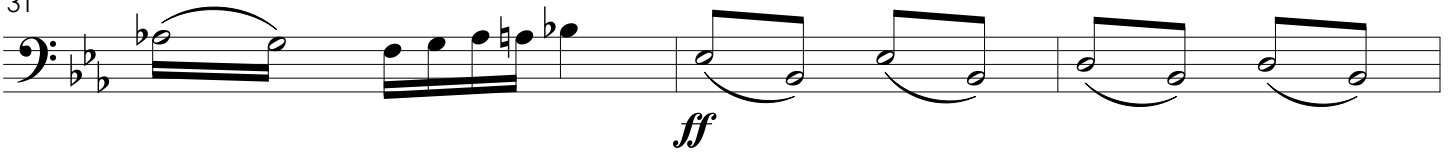

34

37

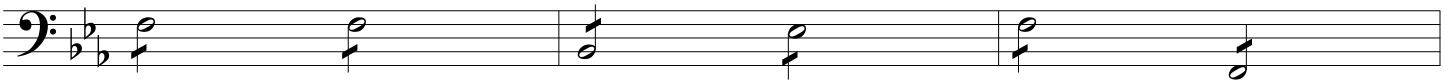

40

43

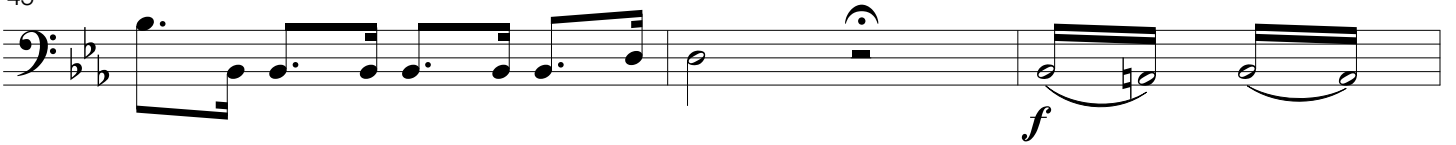

46

49

53

ff

58

64

f Fine

67

Gracioso

p *f*

71

p

75

f

79

83

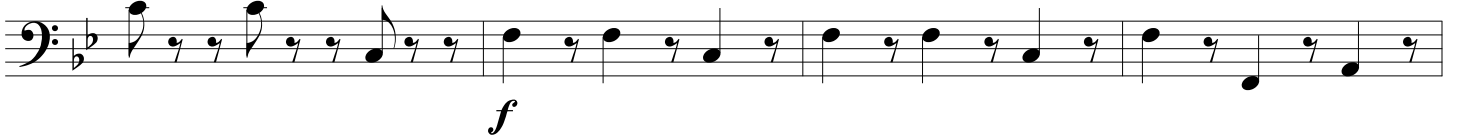

87

91

95

99

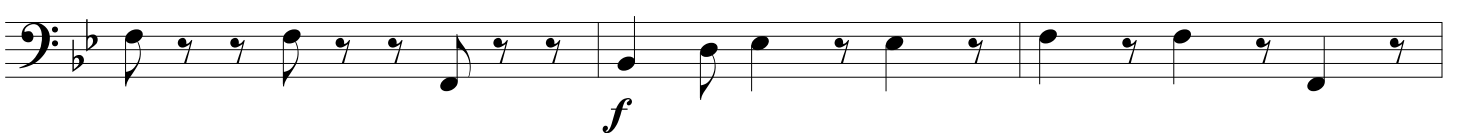

102

a tempo

D.S. al Fine

III. Repleti sunt (Responsório II)

Allegro moderato

pizz.

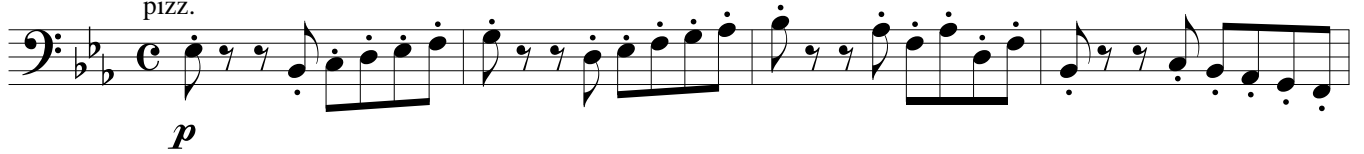

5

9

arco

13

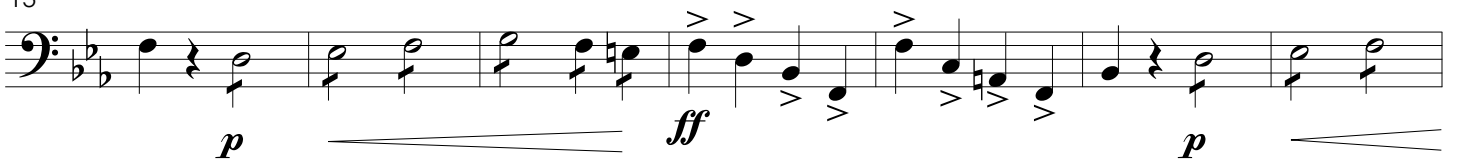

20

pizz.

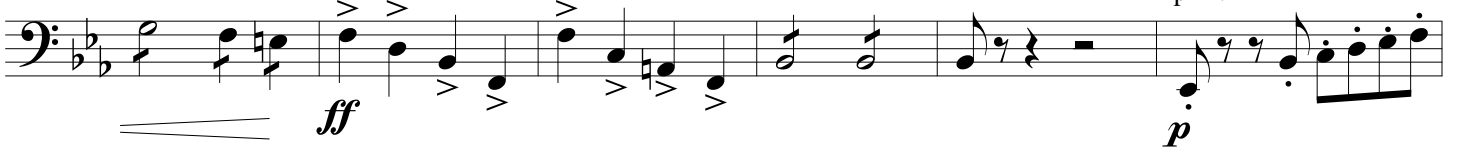

26

31

arco

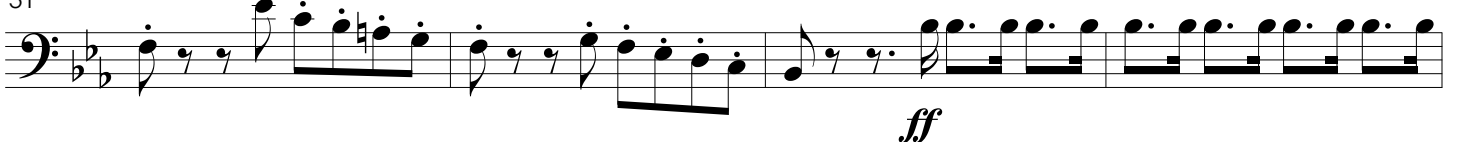

35

41

p ————— *ff*

Allegretto

47

p

53

59

f *pizz.* *p*

65

ff *arco*

73

p

79

f

85

pizz. *p* *arco* *ff*

91

Fine To Coda

VERSO98 **Andante**

102

107

112

117

♩ **GLORIA PATRI**
Andantino

122

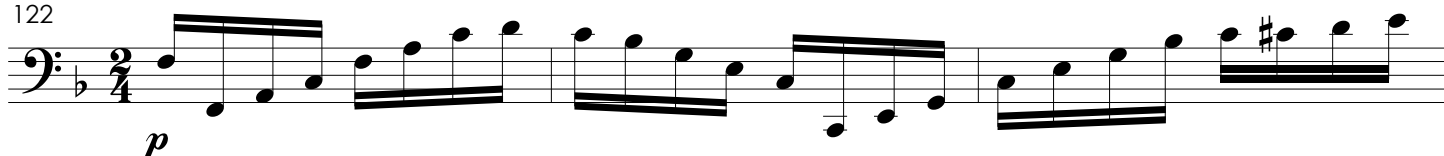

125

128

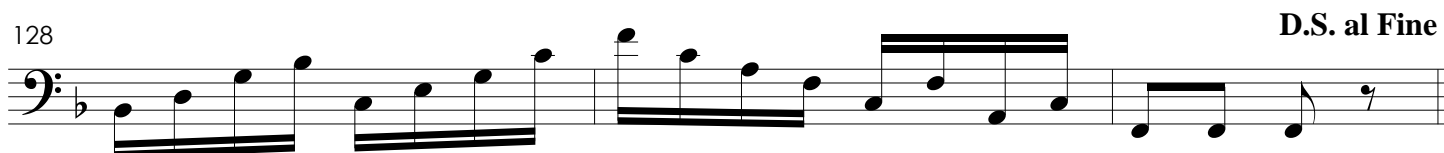

IV. Te Deum

(Responsório III)

Allegro moderato

mf

5

Allegro moderato

9

pizz.

p

13

arco

ff

Allegro moderato

19

ff

22

Allegro moderato

28

p

33

ff

Allegro moderato

36 *pizz.*

p

40 *arco*

ff

Allegro moderato

f

Allegro moderato

p

Allegro moderato

p *ff*

Allegro moderato

p *ff*

Allegro moderato

78 *f* *p*

87 **Adagio** *p* pizz.
Cello

91

93

95 *pp* arco

98 **Allegro moderato**
Tutti *p* *f*

107 **Allegro moderato**
pizz. *p* *f* arco

111 *p*

115 **Allegro moderato** *p* *ff*

120

124 **Andante**

129 **Allegro**

