

José Pedro de Sant'Anna Gomes (1834 - 1908)

Canon-scherzo (1905)

Edição: Lenita Waldige Mendes Nogueira

Instituição: Museu Carlos Gomes
Centro de Ciências, Letras e Artes (Campinas)

quarteto de cordas
(*string quartet*)

Partes:

[Violino I](#)

[Violino II](#)

[Viola](#)

[Violoncelo](#)

20 p.

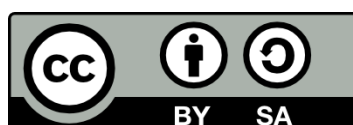

MUSICA BRASILIS

Canon-scherzo

José Pedro de Sant'Anna Gomes
1905

Introdução

Andante Moderato

espres.
p

4

6 *cresc. ed affretando*

8 *a tempo* *rall. e dim.*
legato

Scherzo

Andantino

p

7

13

19

25 *f*

29 **3** *ff*

34 *p* *f*

39

43 *arco* *tr* *sf* *cresc.* *cresc.*

47 *rall.* **4**

54 *a tempo* *p* *f* **3**

59 *p*

66 *f* *f*

72 **4** *cresc.*

81 *sf* *p* *rall.* *a tempo*

87 *f* *p*

93

99

105

111

116 *sf* *tr*

119 *sf* *tr*

122 *p*

125 *f*

128

131

134

138 *p* 3 3

141 3 *cresc.*

Meno

147

151 *a tempo* 2 *p*

156

160 *p cresc.*

164 *f*

168 *cresc.*

172 *f*

175 *f*

179 *cresc.*

Meno

183 *p*

a tempo

187

rall.

191 *f*

a tempo

195 *p*

201

Più lento

207 *cresc.* *p*

Canon-scherzo

José Pedro de Sant'Anna Gomes
1905

Introdução

Andante Moderato

Scherzo

Andantino

26 *pizz.* **2** **3** **3** *f*

31 *ff* *p*

35 *arco* *f*

39

43 *pizz.* *arco* *sf* *cresc.*

47 *rall.* *cresc.*

51 *espres.* *p*

55 *a tempo* *f*

59 *p*

65 *f*

71 *f* *p*

76 *cresc.*

82 *sf* *p* *rall.* *a tempo*

87 *f* *p* **2**

93

99 **3**

106

111

116 *sf*

119 *sf*

122 *p*

125 *f*

128

131

134 **2**

140 *p* 3 3

144 *cresc.*

150 **Meno**

155 *a tempo* *p*

161 *p* *cresc.*

167 *f* *cresc.*

171

175 *f*

179 *cresc.*

Meno

183 *p* *a tempo*

188

191 *rall.* *a tempo* **2**

197 *p*

202

Più lento

208 *cresc.* *p*

Canon-scherzo

José Pedro de Sant'Anna Gomes
1905

Introdução

Andante Moderato

The Introduction section consists of four staves of music in 3/4 time. The first staff begins with a treble clef, a key signature of one sharp (F#), and a dynamic marking of *p*. The second staff starts at measure 4. The third staff starts at measure 6 with the instruction *cresc. ed affretando*. The fourth staff starts at measure 8 with the instruction *a tempo*, followed by *rall. e dim.* and *pp*, and ends with a *legato* marking and a fermata.

Scherzo

Andantino
4

The Scherzo section consists of four staves of music in 2/4 time. The first staff begins with a treble clef, a key signature of one sharp (F#), and a dynamic marking of *p*. The second staff starts at measure 9. The third staff starts at measure 14. The fourth staff starts at measure 20 and ends with a key signature change to two sharps (F# and C#).

71 2

77

82 *rall.* *a tempo*

87 4

94

99

103

107

111 2

117 2

123

126

130

135

138

145

150

155

161

167

171

175

179

183

Meno

188

arco

194

a tempo

4

202

208

Più lento

Canon-scherzo

José Pedro de Sant'Anna Gomes
1905

Introdução

Andante Moderato

p

4

6 *cresc. ed affretando* *a tempo*

9 *rall. e dim.*
pp

Scherzo

Andantino
6

p

10

14 5

22

26 **4**

32 *pizz.*
ff **p**

36 *arco*
f

41 *pizz.*

46 *rall.*
cresc.

51 *pizz.*
p

55 *a tempo*
f

59 *cantabile espres.*
p 3

63

67 **f** 3

71 *f*

75 **4** *cresc.* *sf*

83 *rall.* *a tempo* *p* *f*

88 *p* **5** *p*

97

101 **5**

110

114 **2** *sf* *p*

119 **2** *sf* *p*

124 *f*

129

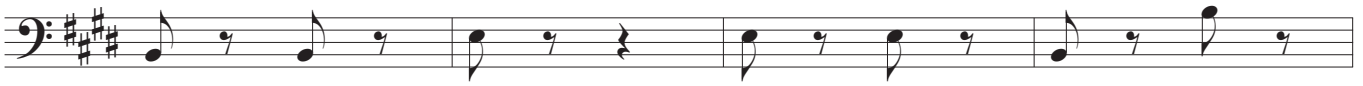

133

137

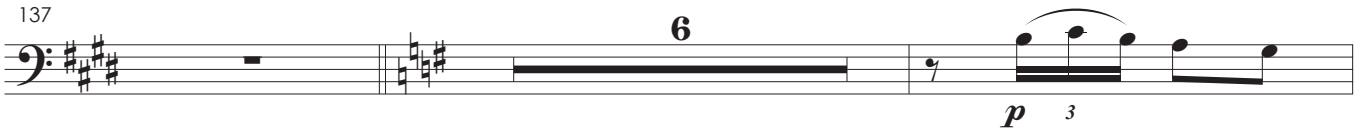

145

Meno

149

152

155

161

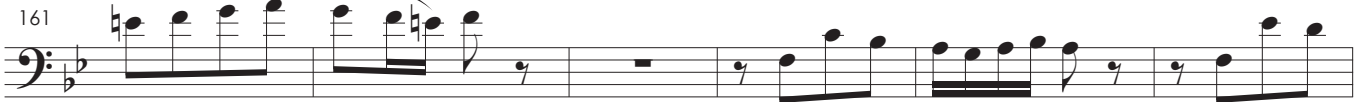

167

171

175 *pizz.*
f

179 *arco*
cresc. *Meno*
p

184 *pizz.* *arco* *a tempo*

189 *rall.*
f

194 *a tempo*
p **5** *p*

202

208 *Più lento*
cresc. *p*