

Oscar Lorenzo Fernández (1897-1948)

A saudade op.11 (1921)

Texto: Luis Carlos

Editoração: Simonne Fonseca e Romeu Rabelo

Revisão: Antonieta Silva e Silvério e Marcos Edson Cardoso Filho

voz, quarteto de cordas
(*voice, string quartet*)

Partes:

Voz

Violino I

Violino II

Viola

Violoncelo

6 p.

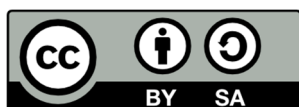

MUSICA BRASILIS

Canto

A Saudade

para Canto e Quarteto de Cordas

O. Lorenzo Fernández

Rio de Janeiro, 1921

Op.11

Texto em Português de Luis Carlos

Calmo e Triste $\text{♩} = 52$

Vln. I

A sau - da - de é a dor mais

pu - ra, Tão pu - ra fi - ca ao cho - rar, Que o seu

pran - to trans - fi - gu - ra A mor - te, Que é noi - te es -

cu - ra Nu - ma noi - te de lu -

ar

Violino I

A Saudade

para Canto e Quarteto de Cordas

O. Lorenzo Fernández

Rio de Janeiro, 1921

Op.11

Texto em Português de Luis Carlos

Calmo e Triste ♩ = 52

ligado e com expressão de profunda tristeza

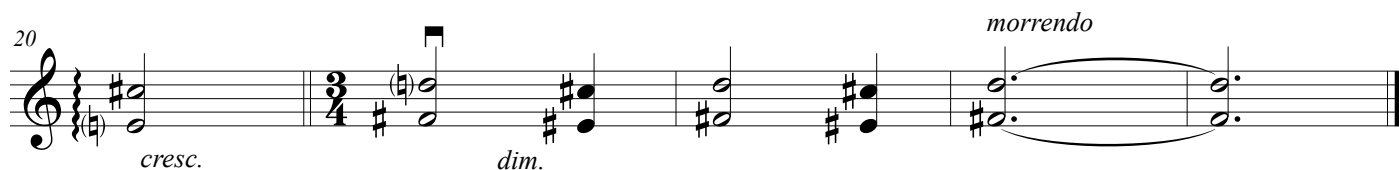
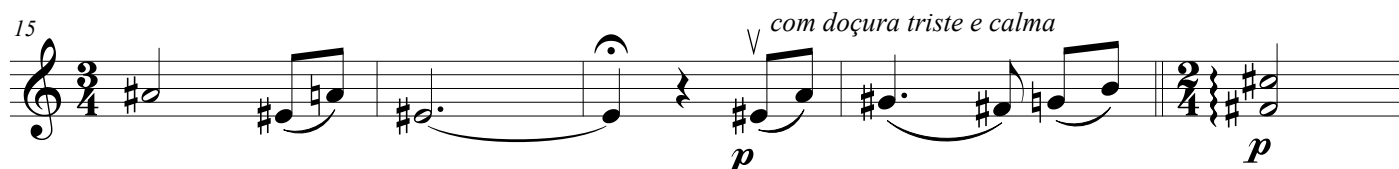
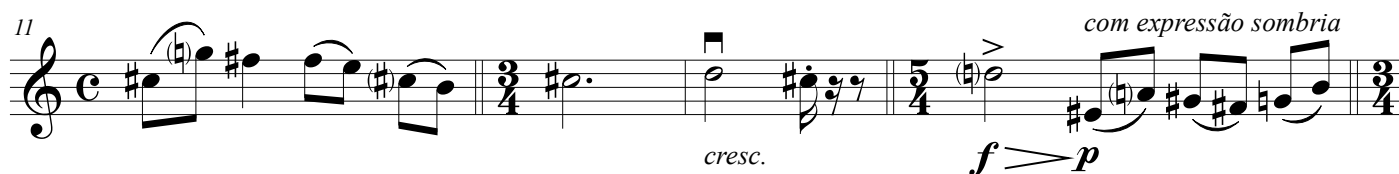

Violino II

A Saudade para Canto e Quarteto de Cordas

O. Lorenzo Fernández

Rio de Janeiro, 1921

Op.11

Texto em Português de Luis Carlos

Calmo e Triste ♩ = 52

ligado e com expressão de profunda tristeza

Viola

A Saudade

para Canto e Quarteto de Cordas

O. Lorenzo Fernández

Rio de Janeiro, 1921

Op.11

Texto em Português de Luis Carlos

Calmo e Triste ♩ = 52

ligado e com expressão de profunda tristeza

Violoncelo

A Saudade

para Canto e Quarteto de Cordas

O. Lorenzo Fernández

Rio de Janeiro, 1921

Op.11

Texto em Português de Luis Carlos

Calmo e Triste ♩ = 52

ligado e com expressão de profunda tristeza

