Leopoldo Miguez (1850–1902)

Sem título

Op. 31

Coletânea sem título contendo as peças: Ingênua; Pequena marcha militar; Lamentação da órfanzinha; Coro; Passeio; Carinho; Boa acolhida; Marcha grave

Revisão: Alfredo Bevilacqua

piano
(piano)

Movimentos:

Ingênua – p.3
Pequena marcha militar – p.4
Lamentação da órfanzinha – p.7
Coro – p.8
Passeio – p.9
Tetéia – p.10
Carinho – p.12
Boa acolhida – p.13
Marcha grave – p.15

14 p.

9 790696 519627

CC BY SA

MUSICA BRASILIS

L. MIGUÉZ

ALBUM

Op. 31

Ingenua

MELODIA

L. Miguez, Op. 31

ANDANTE. ♩ : 66

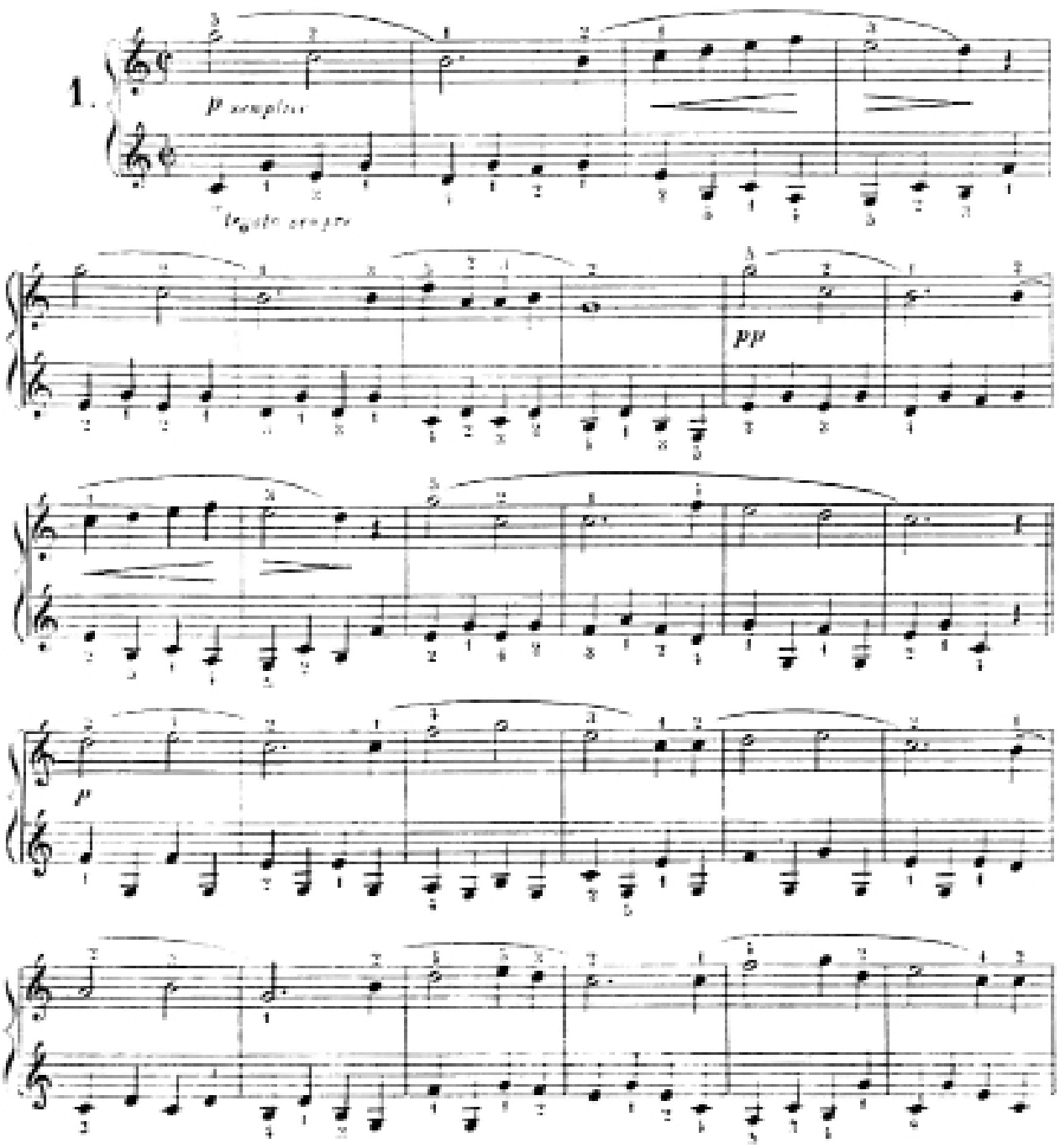

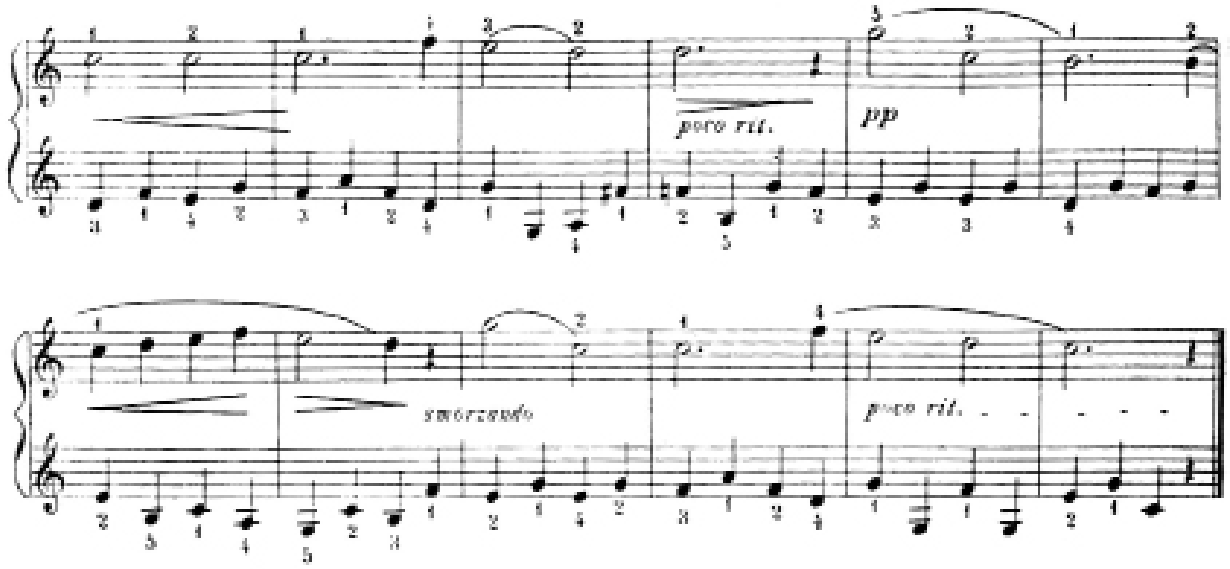

Pequena Marcha Militar

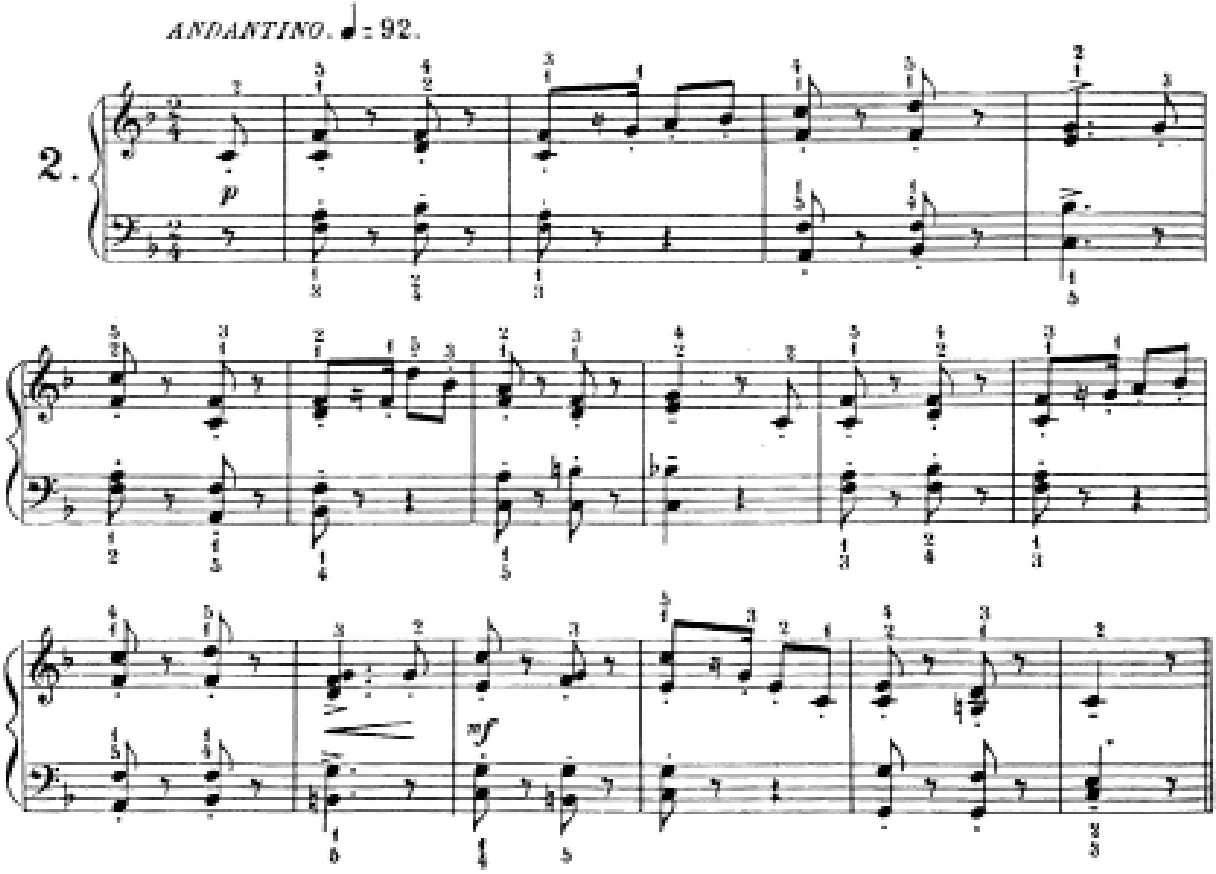

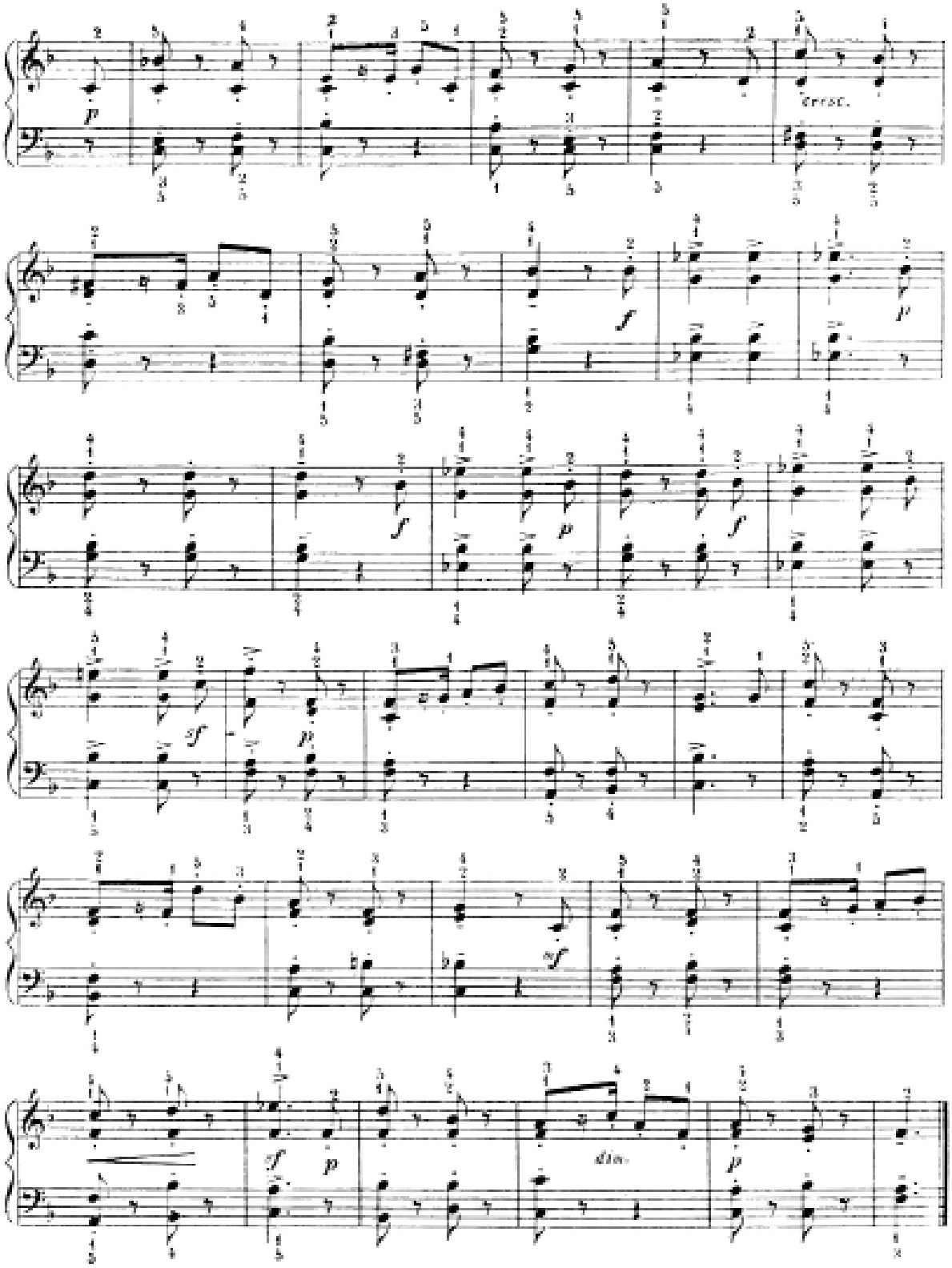
cresc.
rit.

Saltitante

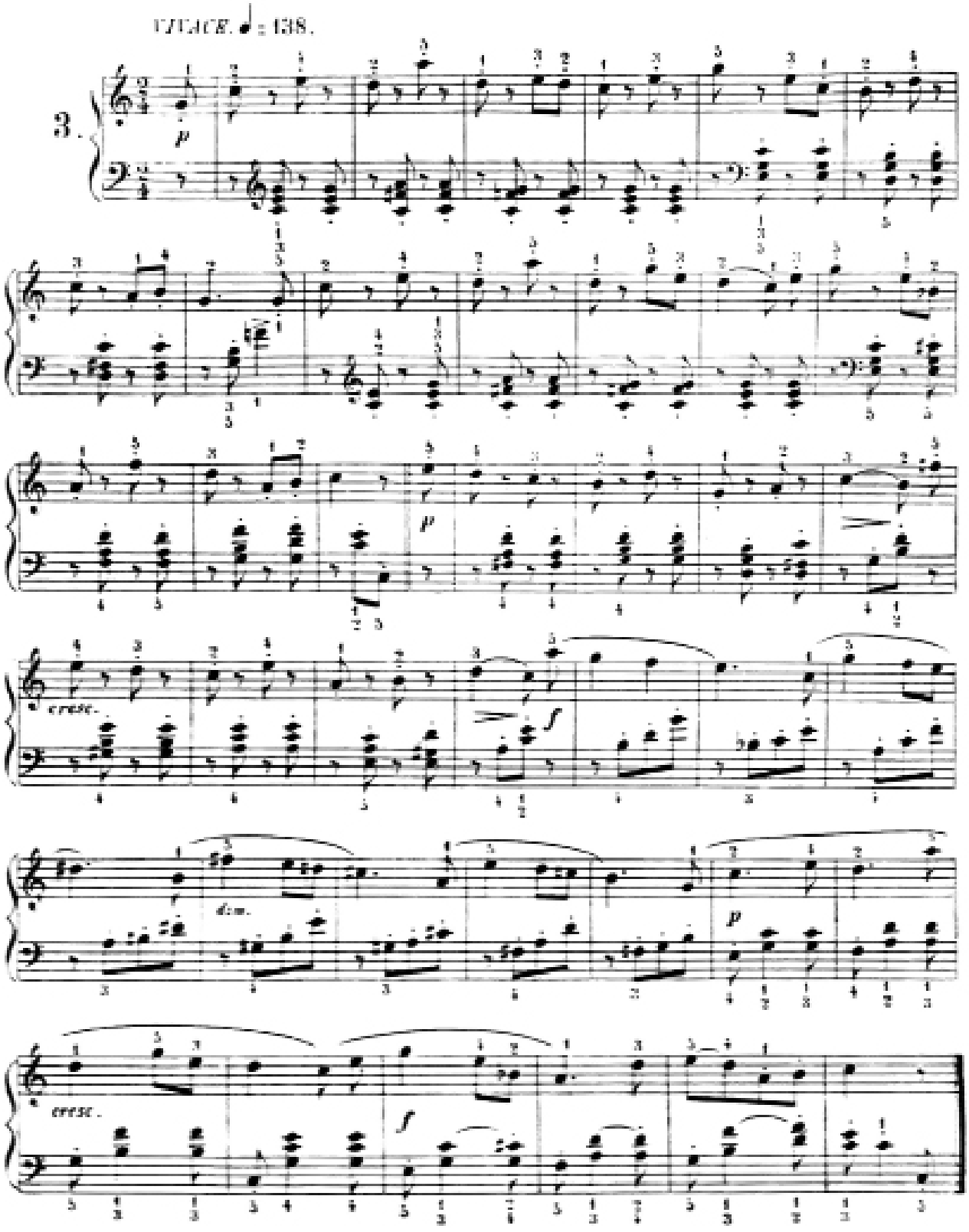

Lamentação da Orphãsinha

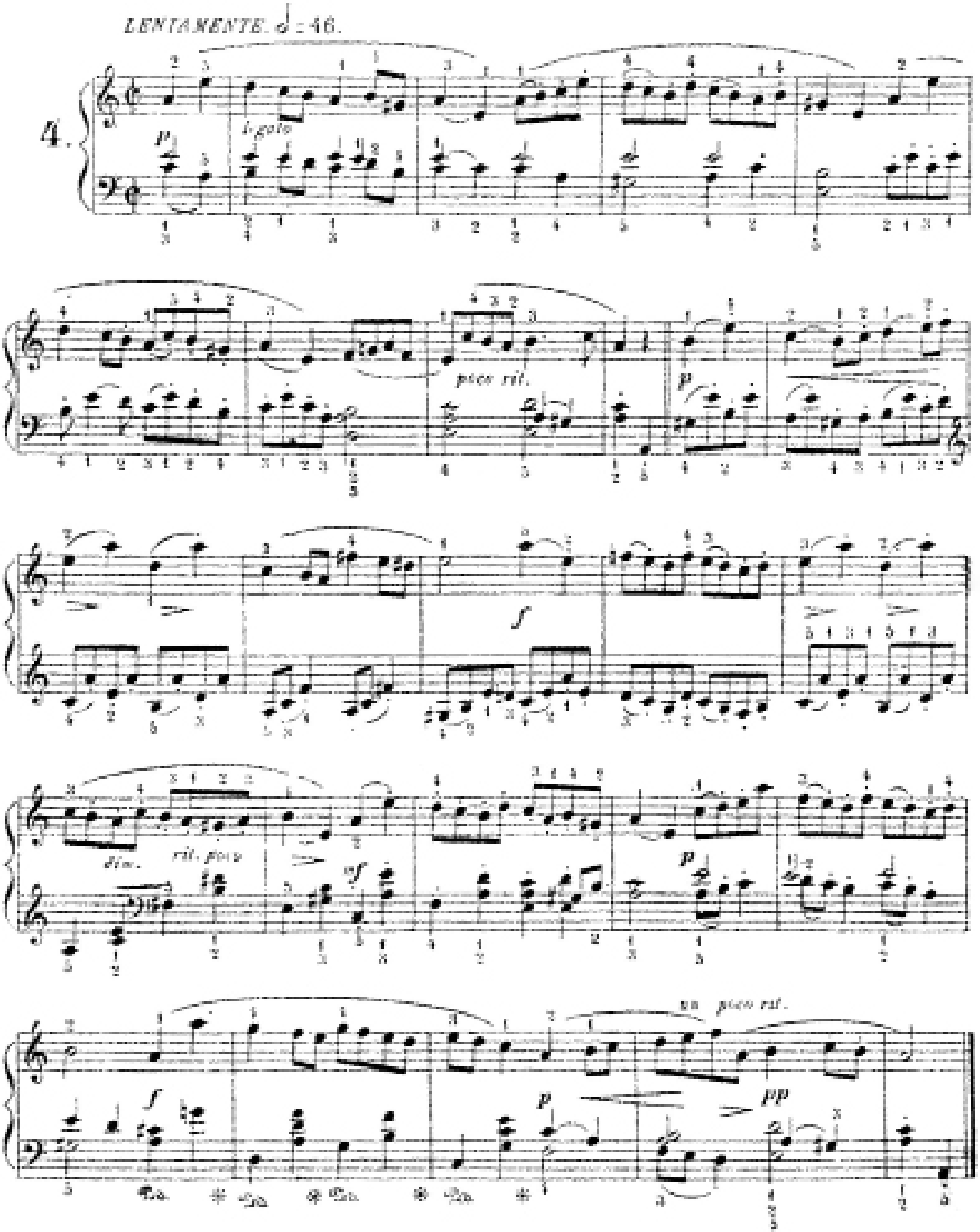

Côro

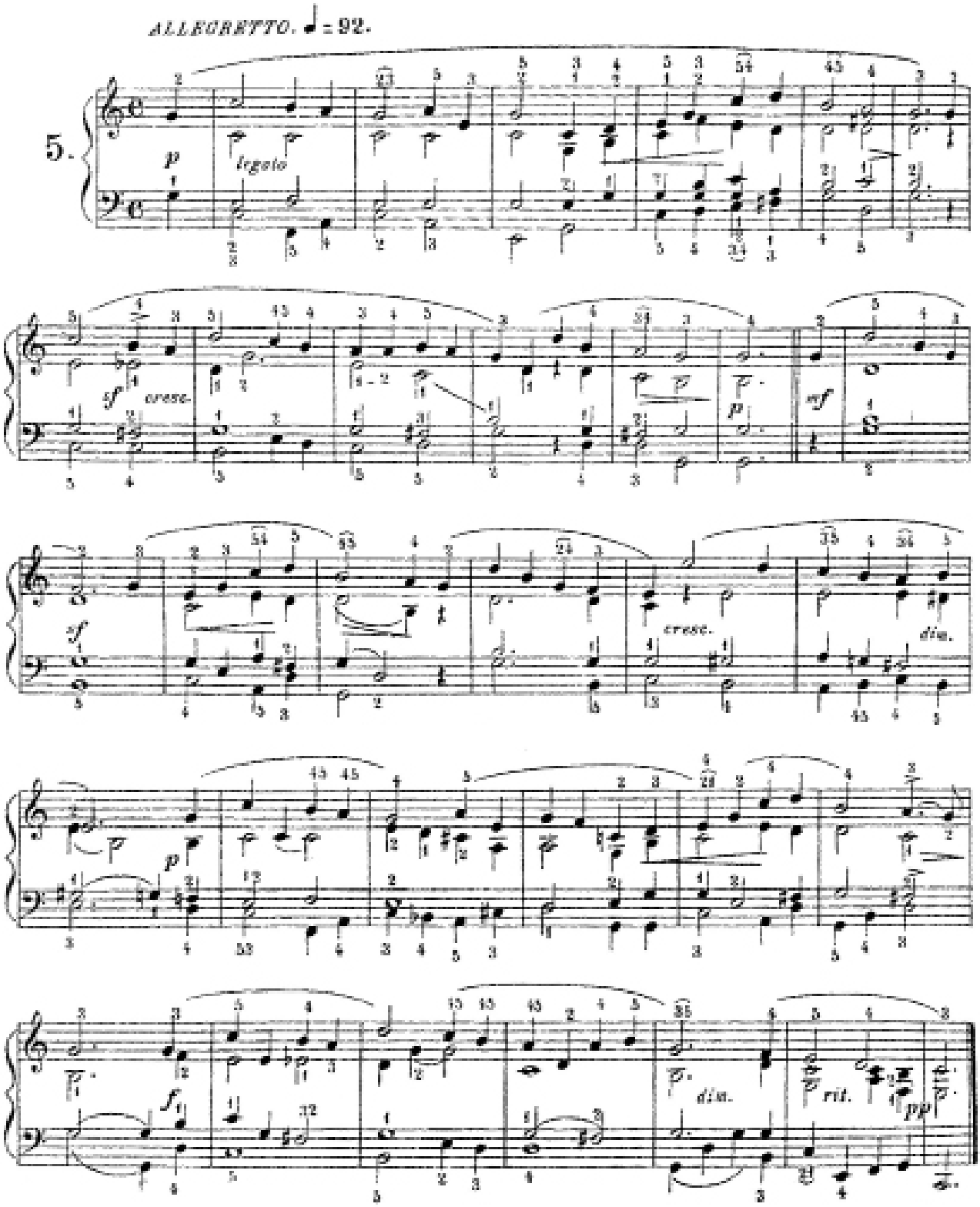
ALLEGRETTO. ♩ = 92.
5.
p
legato
sf
cresc.
mf
p
sf
cresc.
dim.
p
f
dim.
rit.
pp

Passeio

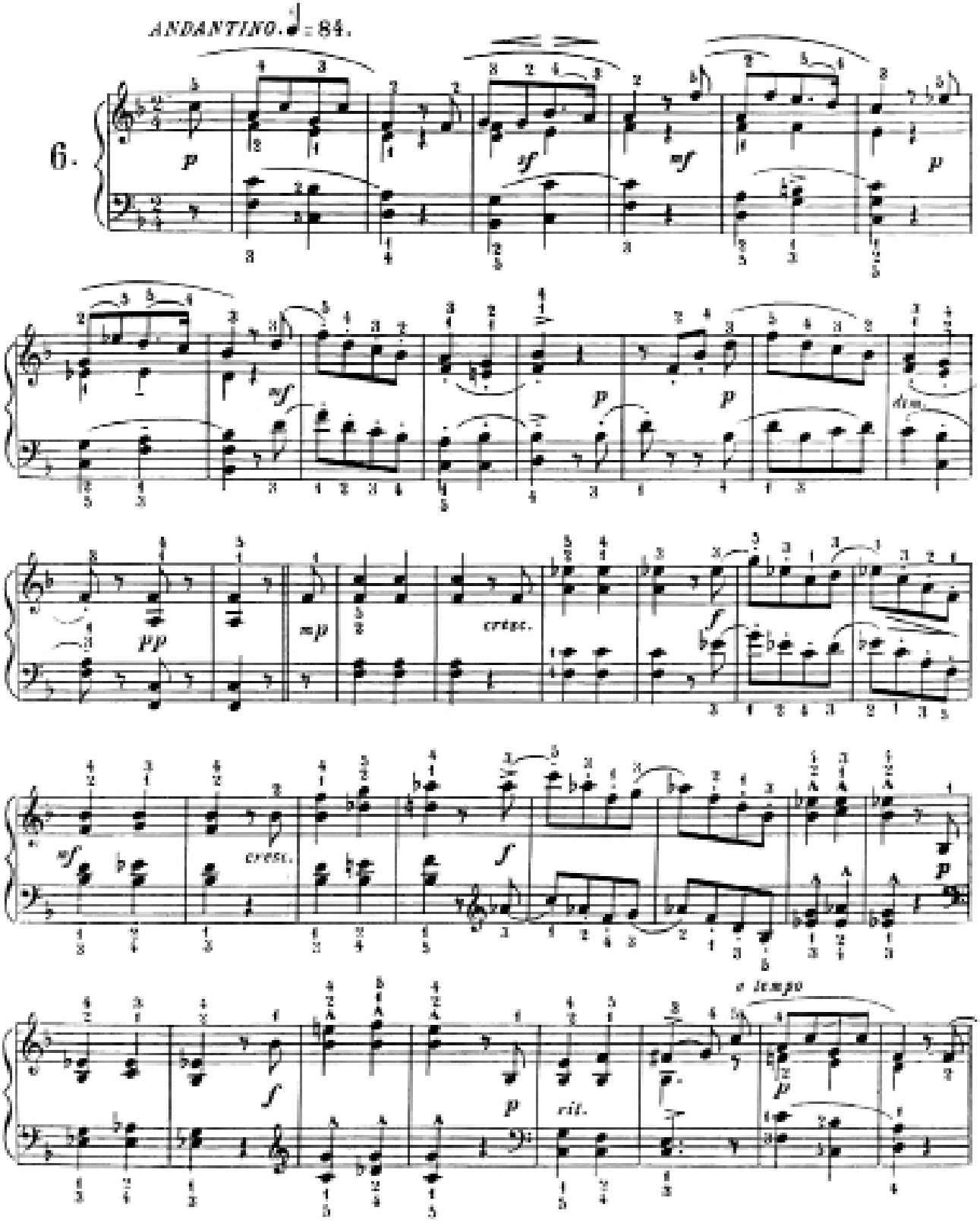
ANDANTINO. ♩ = 84.
6.
p
sf
mf
p
mf
p
p
dim.
pp
mp
cresc.
f
mf
cresc.
f
p
f
p
rit.
a tempo
p

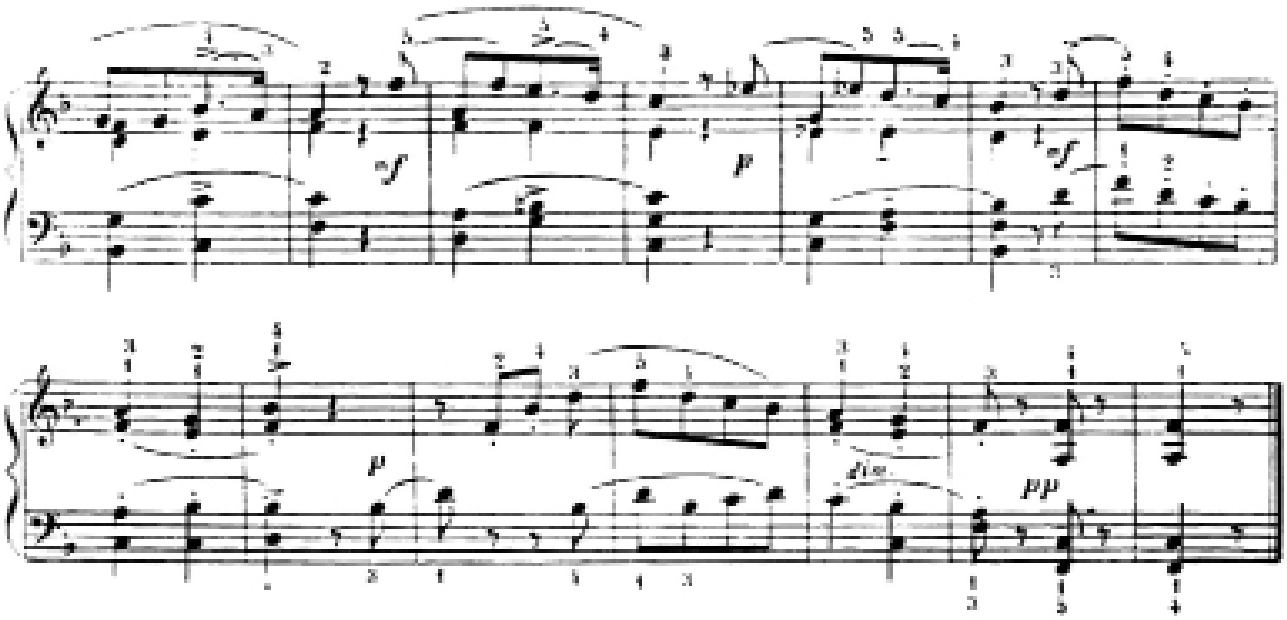

Teteia

VALSA

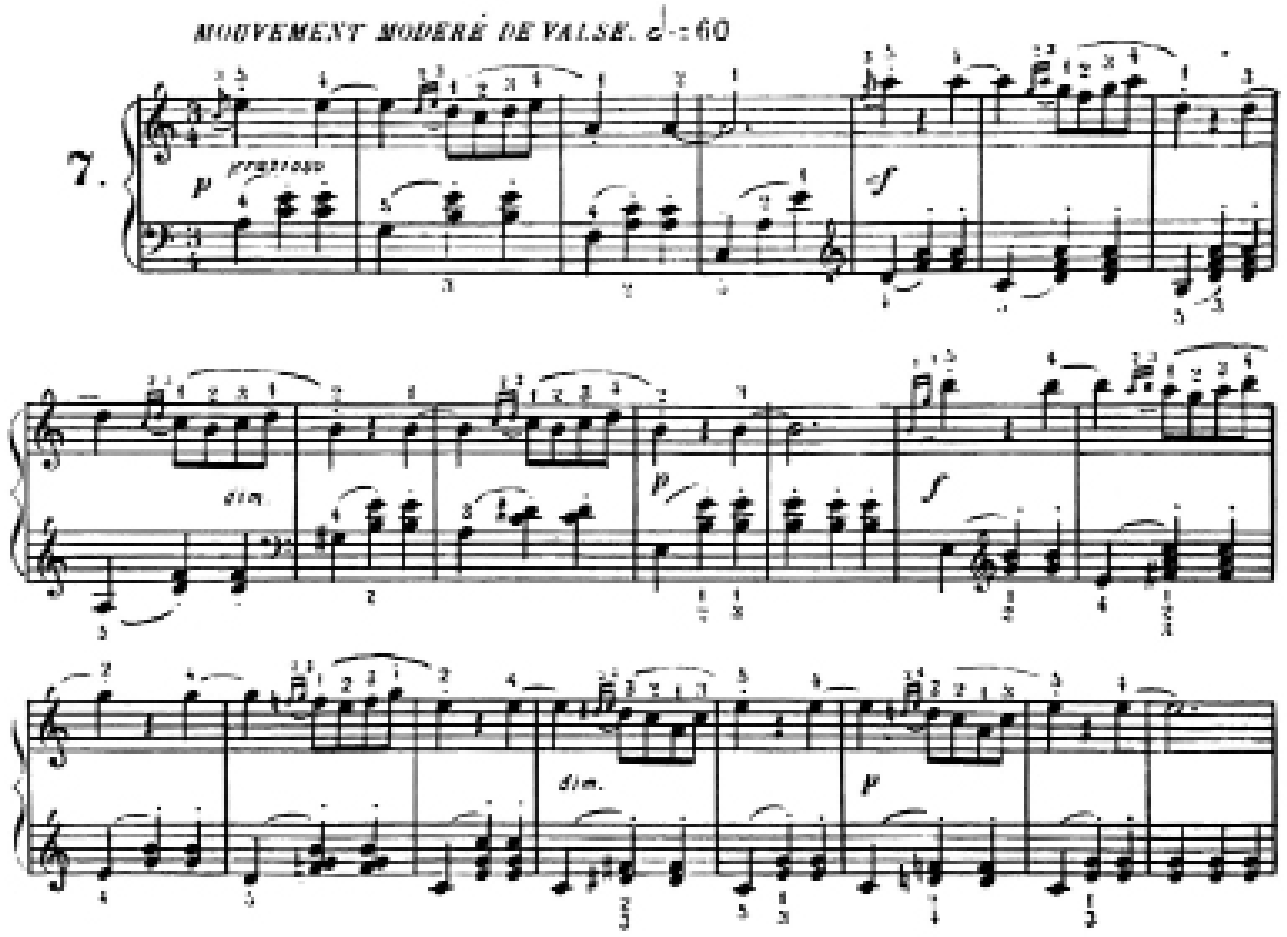

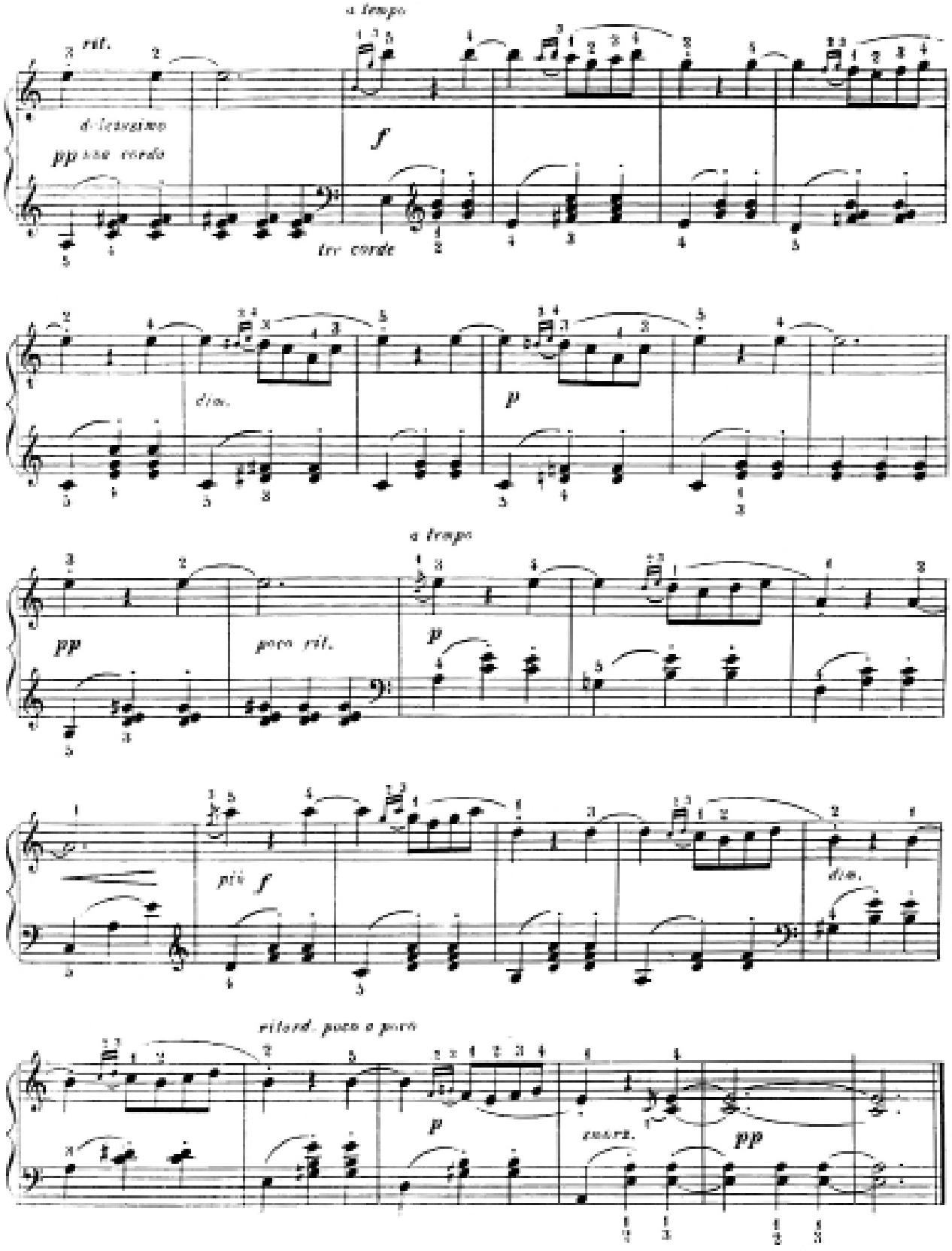
a tempo
rit.
dolcissimo
pp una corda
f
tre corde
dim.
p
a tempo
pp
poco rit.
p
più f
dim.
ritard. poco a poco
p
smorz.
pp

Carinho

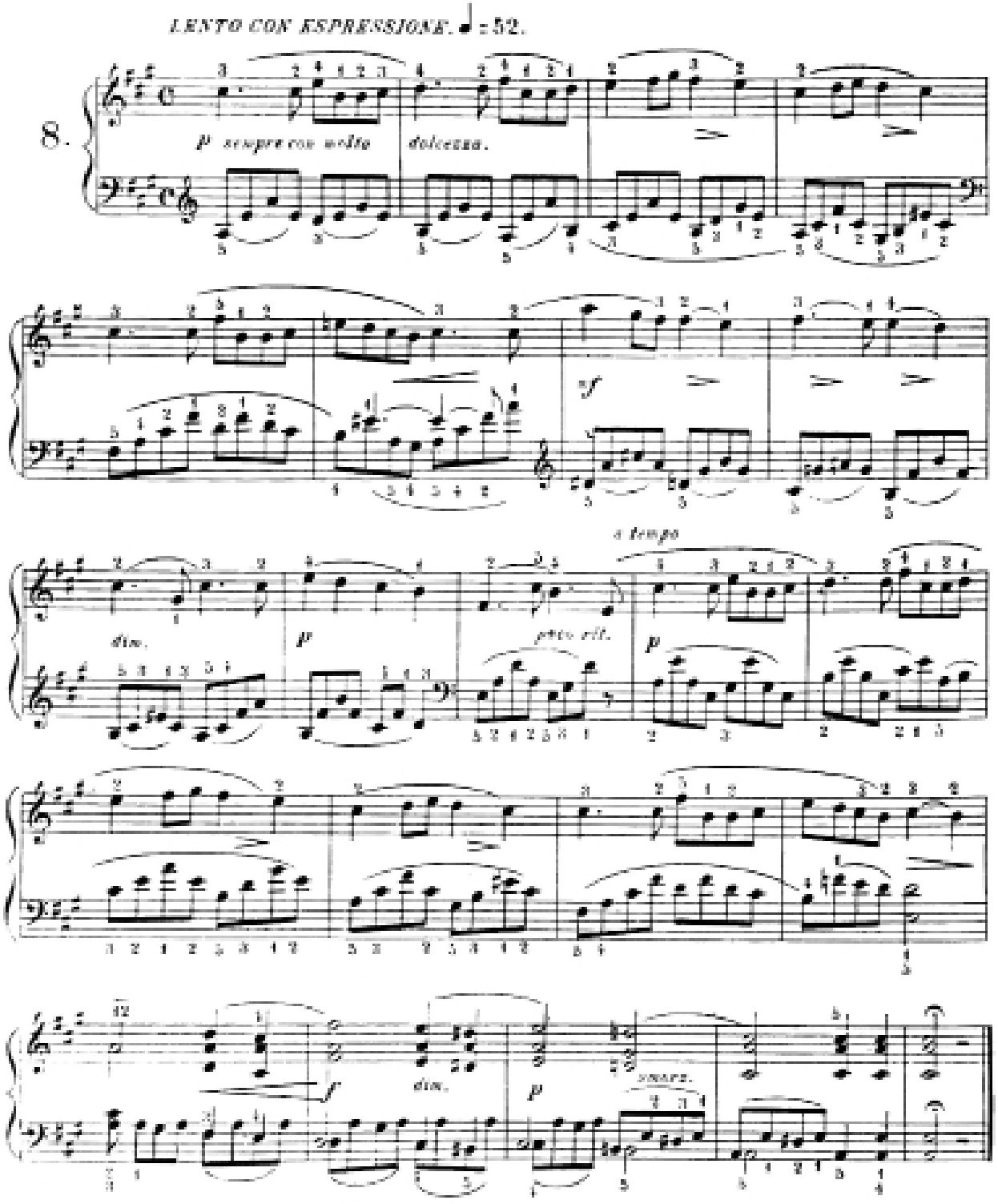
LENTO CON ESPRESSIONE. ♩ = 52.
8.
p sempre con molto dolcezza.
f
dim.
p
poco rit.
a tempo
p
dim.
p
smorz.

Bôa acolhida

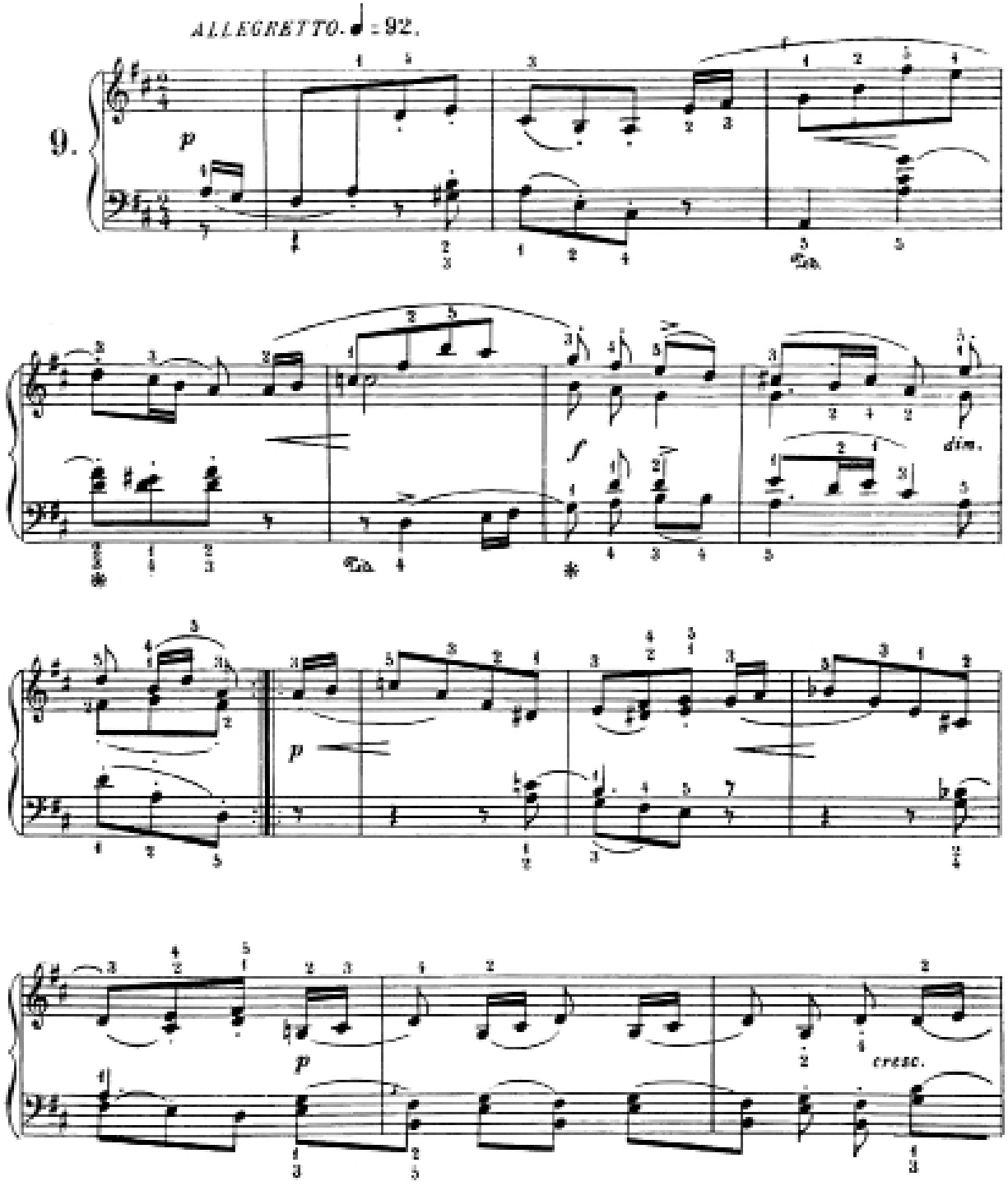

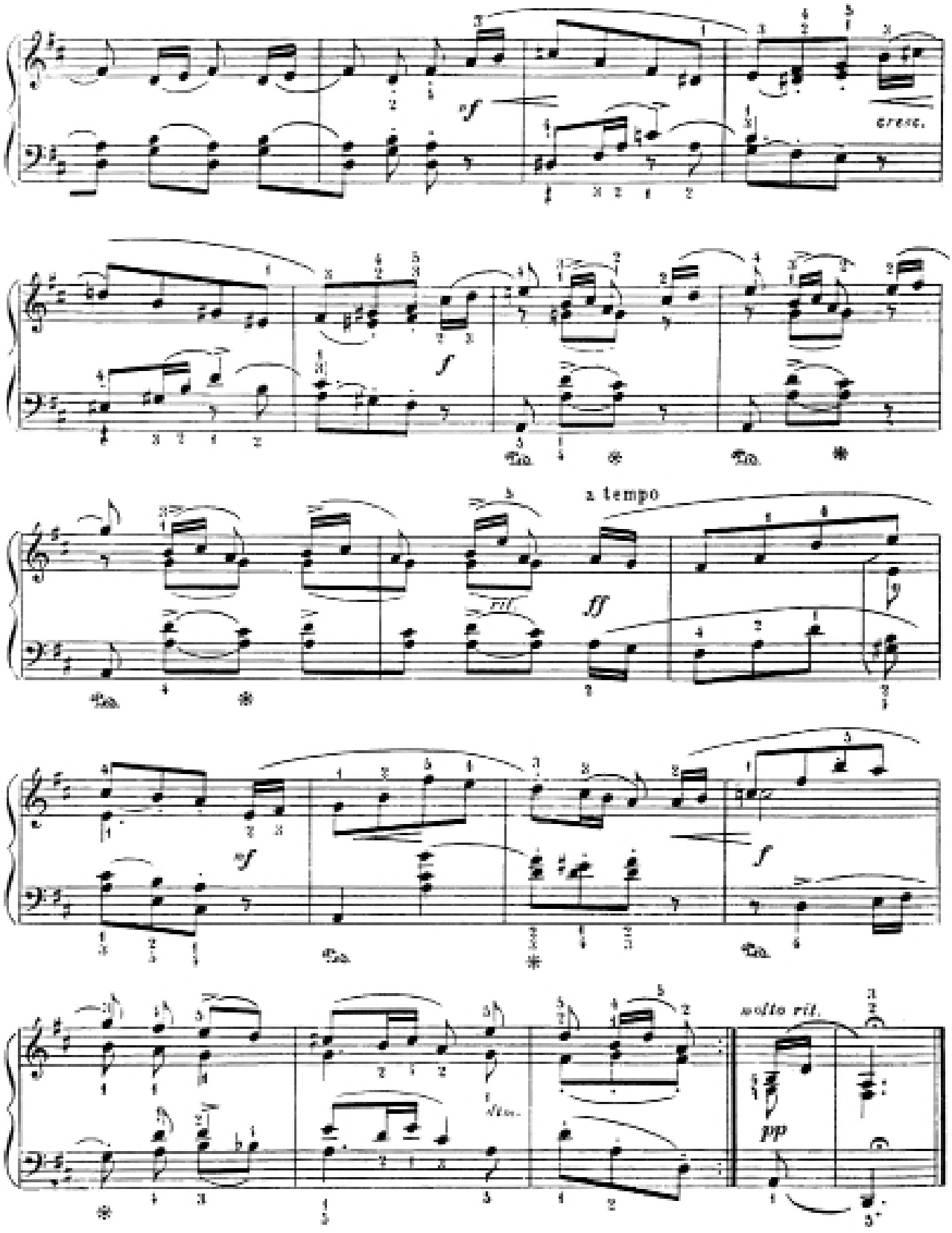
cresc.
a tempo
molto ril.
pp
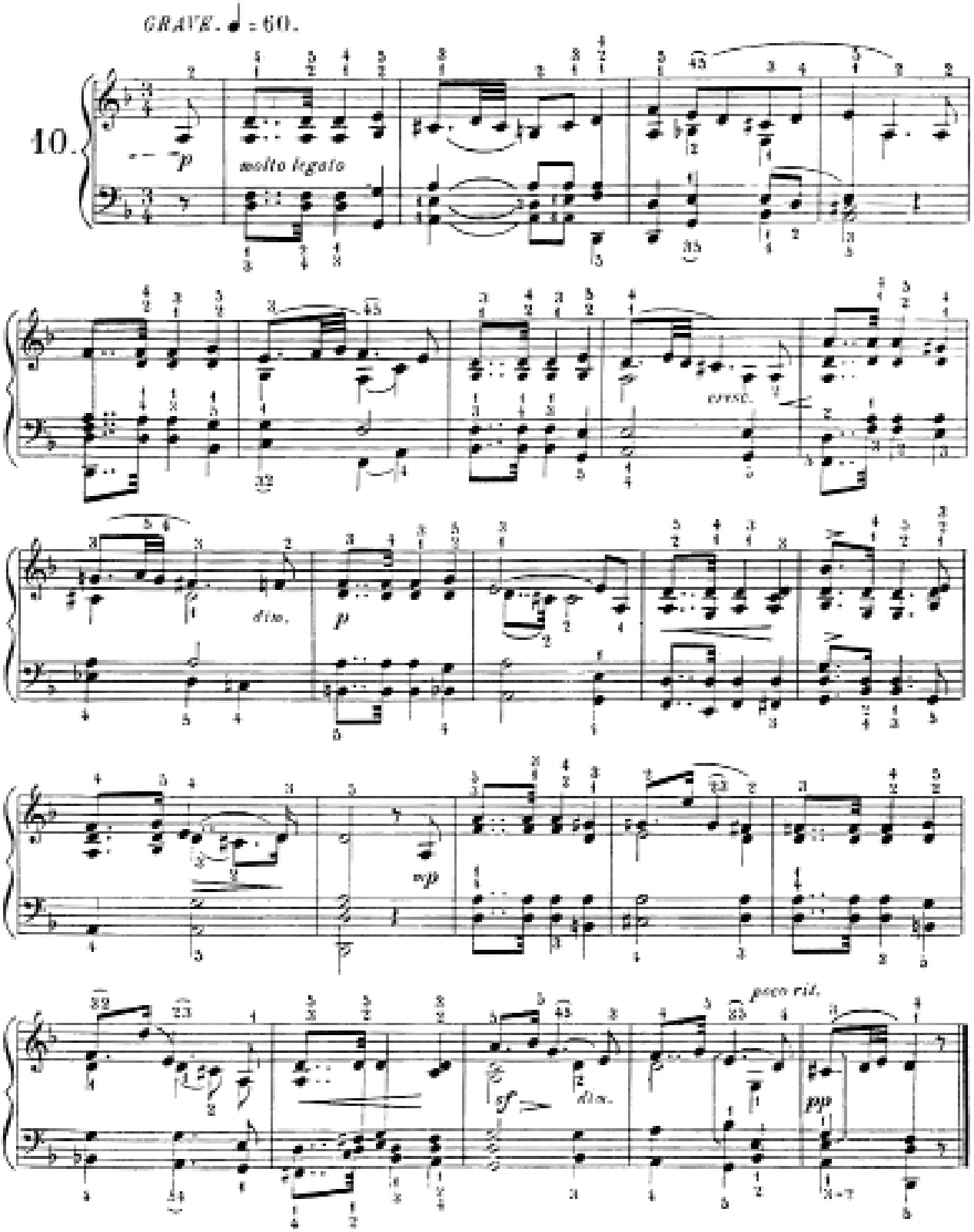
Marcha grave