

# Leocádio dos Reis Rayol (1849-1909)

Centro caixeiral

Editoração: Guilherme Augusto de Ávila

Instituição: Arquivo Público do Estado do Maranhão

Fundo: Acervo João Mohana

Fontes: <http://apem.cultura.ma.gov.br/acervo/items/show/795>

flauta, clarineta, saxofone, trompete, trombone, piano, violino,  
contrabaixo

*(flute, clarinet, saxophone, trumpet, trombone, piano, violin, double bass)*

Partes:

[Flauta](#)

[Clarineta em Sib](#)

[Saxofone Alto](#)

[Trompete 1 em Sib](#)

[Trompete 2 em Sib](#)

[Trombone 1](#)

[Trombone 2](#)

[Piano](#)

[Violino](#)

[Contrabaixo](#)

16 p.

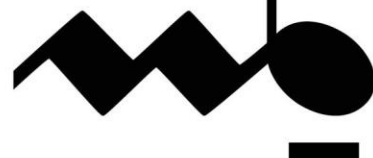
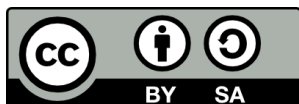

MUSICA BRASILIS

Flauta

# Centro caixeiral

Leocádio dos Reis Rayol

75

85

91

102

106

111

116

121

126

131

136

Fim

Dal  $\text{S}$  al fine

Clarinetas em Si b

# Centro caixeiral

Leocádio dos Reis Rayol

74

79

85

92

97

103

108 Fim

115

121

128

135 Dal fine

Saxofone Alto

# Centro caixeiral

Leocádio dos Reis Rayol

16

28

40

51

62

72

95

104

130

4

3

3

3

16

16

Fim

16

Dal fine

Trompete 1 em Si b

# Centro caixeiral

Leocádio dos Reis Rayol

14

24

35

45

57

70

85

99 Fim

109

126 Dal fine al fine

Trompete 2 em Si b

# Centro caixeiral

Leocádio dos Reis Rayol

14

25

37

48

60

74

88

102 Fim

111

127 Dal  $\text{\$}$  al fine

# Centro caixeiral

Leocádio dos Reis Rayol

14

29

44

53

63

76

90

102

123

Fim

12

8

Dal al fine

# Centro caixeiral

Leocádio dos Reis Rayol

13

4

4

4

34

45

55

65

3

77

4

91

103

Fim

12

124

8

Dal  $\text{segno}$  al fine

Piano

# Centro caixeiral

Leocádio dos Reis Rayol

11

19

26

34

42

49

56

64

70

76

83

91

98

105

Fim

113

122

132

Dal% al fine

Violino

# Centro caixeiral

Leocádio dos Reis Rayol

9

15

21

27

33

39

45

52

59

66

73

79

85

91

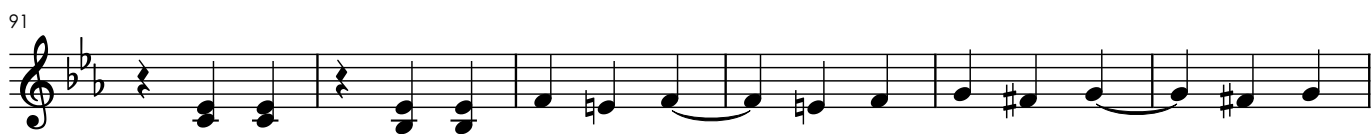

97

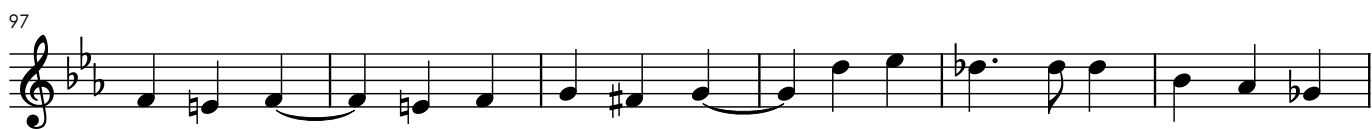

103

109

115

121

128

135

Contrabaixo

# Centro caixeiral

Leocádio dos Reis Rayol

9

15

22

29

35

41

47

54

61

67

73

79

86

93

100

107

Fim

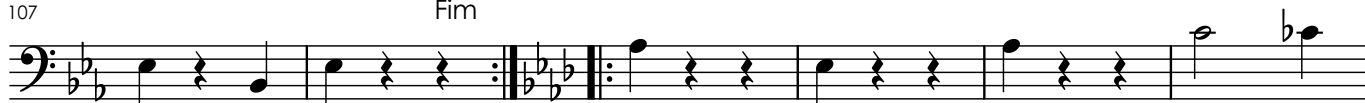

113

119

125

131

137

Dal\$ al fine

