

# Leocádio dos Reis Rayol (1849-1909)

Tantum ergo

Editoração: Guilherme Augusto de Ávila

Instituição: Arquivo Público do Estado do Maranhão

Fundo: Acervo João Mohana

Fontes: <http://apem.cultura.ma.gov.br/acervo/items/show/788>

flauta, clarineta, saxofone, trombone, tuba, tímpano, contralto, tenor, baixo, violino, bombardino

*(flute, clarinet, saxophone, trombone, tuba, timpani, alto, tenor, bass, violin, euphonium)*

Partes:

[Flauta](#)

[Clarineta 1 em Dó](#)

[Clarineta 2 em Dó](#)

[Clarineta 3 em Dó](#)

[Saxofone Baixo em Sib](#)

[Trombone 1 em Sib](#)

[Trombone 2 em Sib](#)

[Trombone 3 em Dó](#)

[Trombone 4 em Dó](#)

[Tuba](#)

[Tímpano](#)

[Contralto](#)

[Tenor](#)

[Baixo](#)

[Violino](#)

[Bombardino em Sib](#)

16 p.

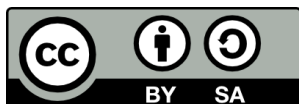

MUSICA BRASILIS

Flauta

# Tantum ergo

Leocádio dos Reis Rayol

6

12

18

23

28 **Genitore**

35

42

48

55

62 *tr*

Clarinete 1 em Dó

# Tantum ergo

Leocádio dos Reis Rayol

6

13

19

24

30 **Genitore**

38

45

51

56

64

Clarinetas 2 em Dó

# Tantum ergo

Leocádio dos Reis Rayol

10

14

19

24

28

32 **Genitore**

40

48

56

64

# Tantum ergo

10

14

18

23

27

32 **Genitore**

40

48

56

64

Saxofone Baixo em Si b

# Tantum ergo

Leocádio dos Reis Rayol

8

14

20

25

31 **Genitore**

37

44

50

58

65

# Tantum ergo

Trombone 2 em Si b

# Tantum ergo

Leocádio dos Reis Rayol

10

14

19

25

30

37

44

51

58

65

**Genitore**

Trombone 3 em Dó

# Tantum ergo

Leocádio dos Reis Rayol

5

10

15

21

26

31  
**Genitore**

37

44

51

58

65

Trombone 4 em Dó

# Tantum ergo

Leocádio dos Reis Rayol

10

14

19

24

29 **Genitore**

36

43

50

57

64

Tuba

# Tantum ergo

Leocádio dos Reis Rayol

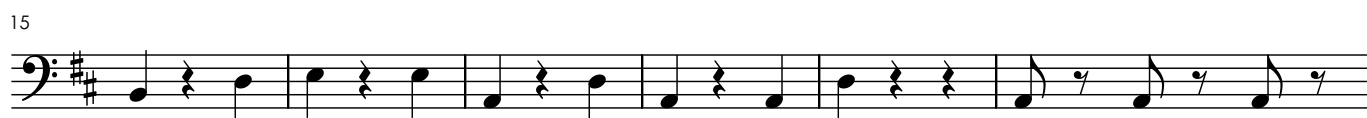

Tímpano

# Tantum ergo

Leocádio dos Reis Rayol

9

14

19

24

29

63

Contralto

# Tantum ergo

Leocádio dos Reis Rayol

**9** **22** **Genitore**  
Ge - ni - to - re

34  
ge - ni - to - que la - us et ju - bi -

39  
la - ti - o sa - lus ho - nor vir - tus

43  
quo - que sit et be - ne - di - cti -

47 **4**  
o sit et be - ne - di - cti -

55 **8**  
o a - men a - men

68 **2**

Tenor

# Tantum ergo

Leocádio dos Reis Rayol

8  
Tan-tum er - go sa - cra - men - tum ve - ne -  
12  
re - mur cer - nu - i Et an - ti - quum do - cu -  
15  
men - tum no - vo ce - dat ri - tu - i Praes - tet -  
18  
fi - des su - ple - men - tum Praes - tet  
22  
fi - des su - pple - men - tum sen - su - um de - fec - tu -  
25  
i Praes - tet fi - des su - pple - men - tum sen - su -  
28  
**Genitore**  
16  
um de - fec - tu - i Sa - lus ho - nor  
50  
vir - tus quo - que sit et be - ne - di - cti o  
56  
pro - ce - den - ti ab u - tro - que com - par sit  
62  
lau - da - ti - o a - men a - men

Baixo

# Tantum ergo

Leocádio dos Reis Rayol

9 22 **Genitore**

Ge - ni - to - re

34

ge - ni - to - que la - us et ju - bi -

39

la - ti - o sa - lus ho - nor vir - tus

43

quo - que sit et be - ne - di - cti -

47

4

o sit et be - ne - di - cti

55

8

o a - men a -

67

2

men

Violino

# Tantum ergo

Leocádio dos Reis Rayol

9

12

15

18

22

25

28

32

**Genitore**

**38**

Bombardino em Si b

# Tantum ergo

Leocádio dos Reis Rayol

9

15

21

28 **Genitore**

34

40

46

53

60

66