

Manuel Dias de Oliveira (1764-1837)

Miserere

Edição: Rubens Russomano Ricciardi

Fonte: Manuscritos da Lira Cecilianiana de Prados.

coro, contínuo, contrabaixo
(*choir, continuo, double bass*)

Parte:

Contrabaixo

5 p.

© Rubens Russomano Ricciardi – licenciado para Musica Brasilis,
Rio de Janeiro, 2017

Patrocínio

Realização

MINISTÉRIO DA
CULTURA

MUSICA BRASILIS

MISERERE

Moteto (Salmo 50/51) para Alto solo, Coro (SATB) e Basso

*Edição crítica e realização do baixo contínuo por
Rubens Russomanno Ricciardi, de acordo
com os manuscritos da Lira Ceciliania de Prados.*

Manuel Dias de Oliveira

(Vila de São José, 1734/5-1813)

[Recitativo arioso]

14

di - am tu - am

di - am tu - am

di - am tu - am

di - am tu - am

solo

Et se - cun-dum mul - ti - tu - di -

14

14

20

nem mi - se - ra ti - o - num tu - a - rum

20

20

25

de - le i - ni - qui - ta - tem me - am i - ni - qui - ta - tem me - am

25

25

31

Am - pli - us la - va me ab i - ni - qui -
tutti
Am - pli - us la - va me ab i - ni - qui -
Am - pli - us la - va me ab i - ni - qui -

31

31

37

ta - te me - ta a et a pec -

ta - te me - ta a et a pec -

ta - te me - ta a et a pec -

ta - te me - ta a et a pec -

37

37

43

ca - to me - o mun - da me

ca - to me - o mun - da me

ca - to me - o mun - da me

ca - to me - o mun - da me

43

43

Fine

BASSO

MISERERE

Moteto (Salmo 50/51) para Alto solo, Coro (SATB) e Basso

*Edição crítica e realização do baixo contínuo por
Rubens Russomanno Ricciardi, de acordo
com os manuscritos da Lira Ceciliania de Prados.*

Manuel Dias de Oliveira

(Vila de São José, 1734/5-1813)

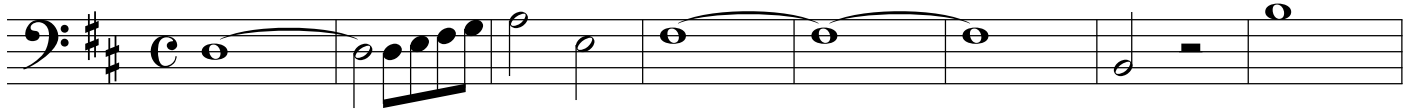

9

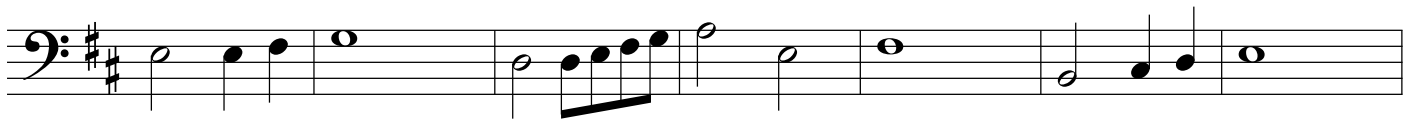

16

20

25

30

36

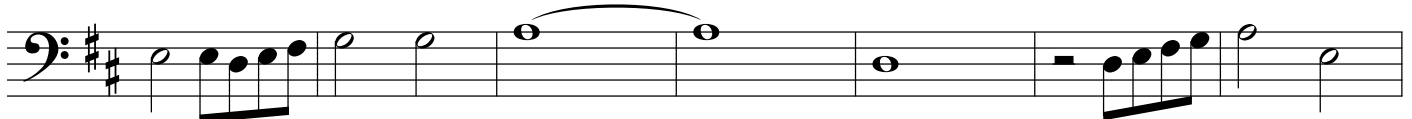

43

Fine