

Marcelo Tupinambá (1889-1953)

Mandinga
Batuque

Editoração: Marcílio Lopes

flauta, clarineta, saxofone alto, trompete, 2 violinos, violoncelo,
contrabaixo, voz, piano
*(flute, clarinet, alto sax, trumpet, 2 violins, cello,
double bass, voice, piano)*

Partes:

Flauta
Clarineta
Saxofone Alto
Trompete
Violino I
Violino II
Violoncelo
Contrabaixo
Piano

9 p.

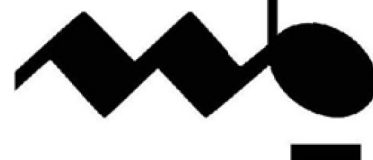

MUSICA BRASILIS

Mandinga

Flauta

Batuque

Marcelo Tupinambá

§

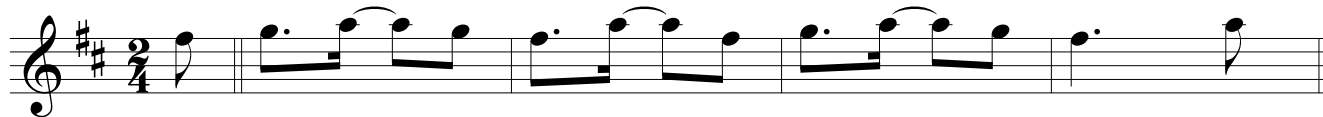

Mandinga

Clarinet (Bb)

Batuque

Marcelo Tupinambá

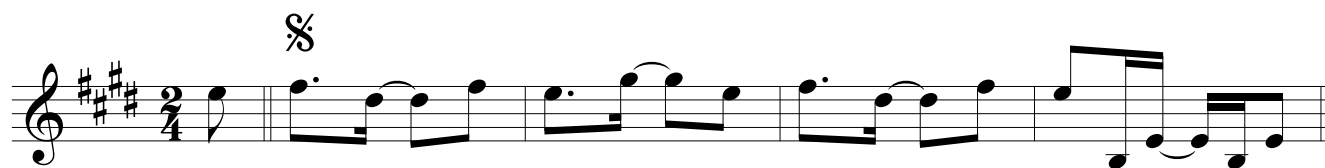

Mandinga

Violino I

Batuque

Marcelo Tupinambá

§

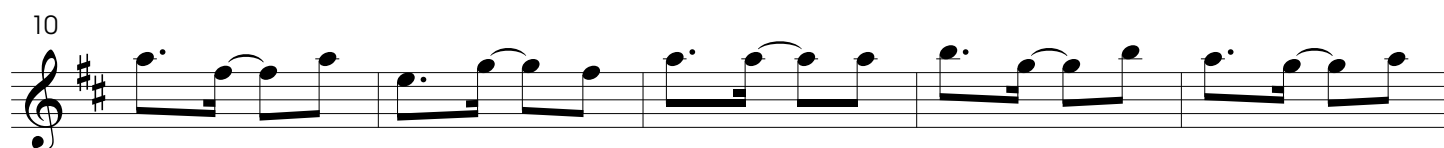
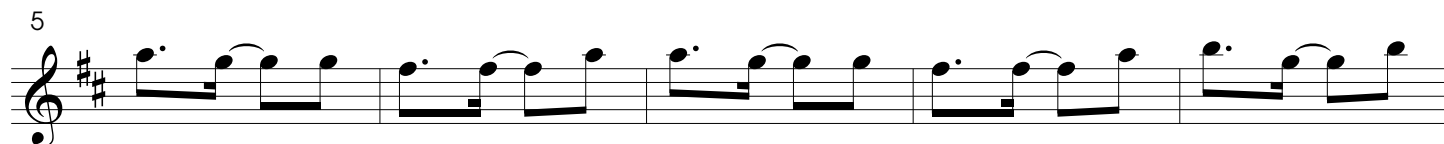
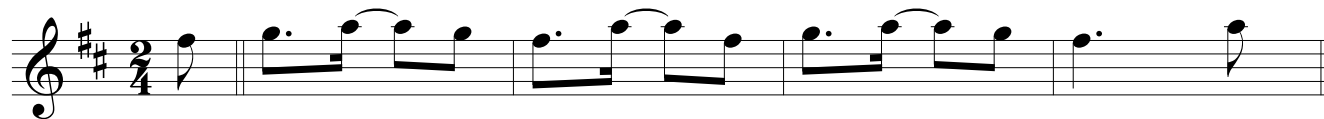

Fine

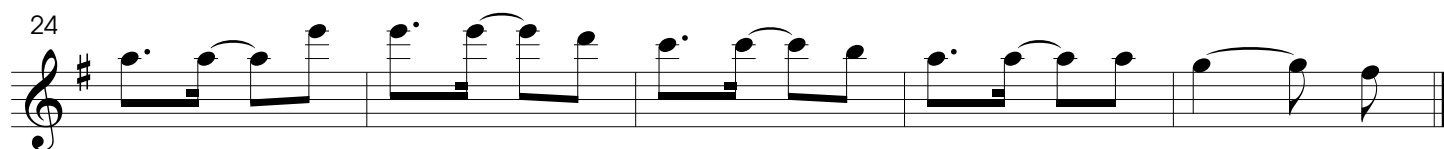
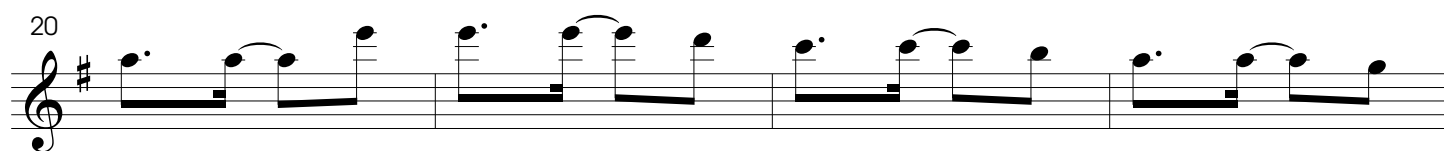

D.S. al Fine

Mandinga

Violino II

Batuque

Marcelo Tupinambá

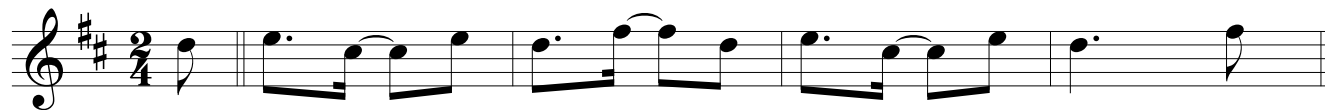

5

10

15

Fine

20

25

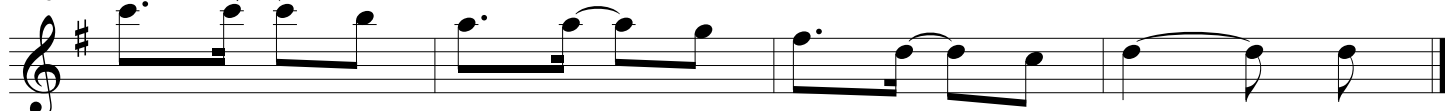

D.S. al Fine

Mandinga

Violoncelo

Batuque

Marcelo Tupinambá

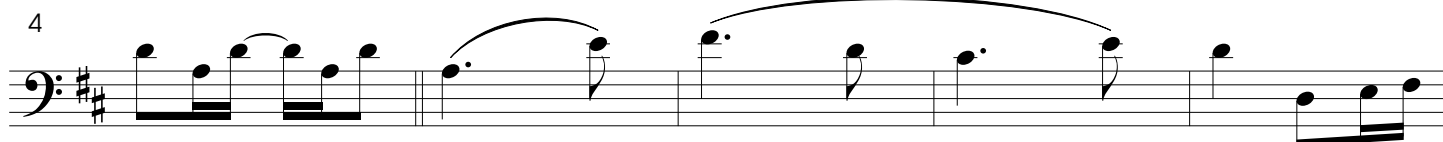
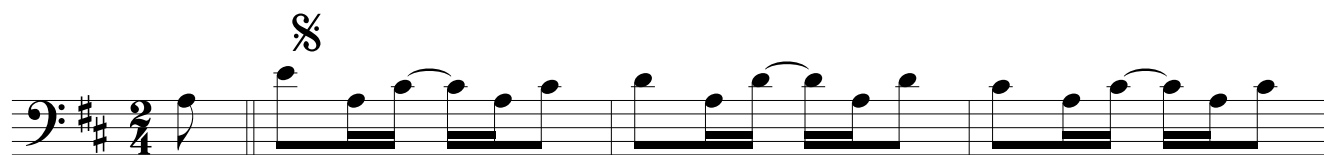

Fine

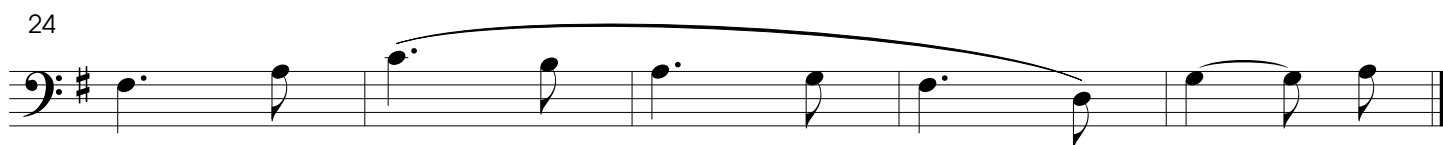
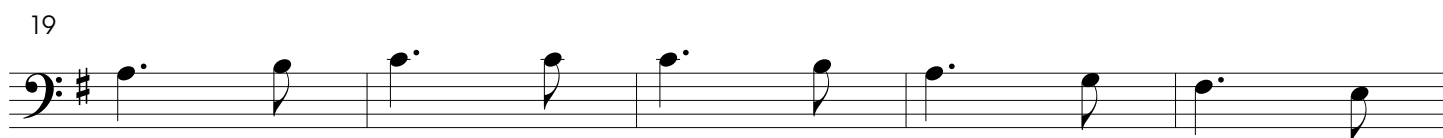

D.S. al Fine

Mandinga

Piano

Batuque

Marcelo Tupinambá

§

5

9

13

17

21

25

D.S. al Fine