

Ormeno Gomes Henking (1875 - 1928)

Asta Nielsen

Valsa lenta, Op. 142

Valsa

Dedicatória: Hommage de sympathie et admiration à Asta Nielsen.

orquestra sinfônica
(*symphony orchestra*)

Partes:

[Piano – p.3](#)

[Flauta – p.9](#)

[Oboé – p.11](#)

[Clarinete I – p.13](#)

[Clarinete II – p.15](#)

[Fagote – p.17](#)

[Trompa – p.19](#)

[Trompete – p.21](#)

[Trombone – p.23](#)

[Percussão – p.25](#)

[Violino I – p.27](#)

[Violino II – p.31](#)

[Viola – p.33](#)

[Violoncelo – p.35](#)

[Contrabaixo – p.39](#)

27 p.

9790696527950

MUSICA BRASILIS

HOMMAGE DE SYMPATHIE ET ADMIRATION

À ASTA NIELSEN

Asta Nielsen

Valse lente

PAR

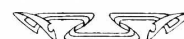

ORMENO GOMES

op. 142

ASTA NIELSEN

Valse lente

Piano Conducteur

Ormeno Gomes.

Op. 142

Introduction Moderato

p

f *affrett.* *a tempo* *rall.*

Valse lente

pp

rall. *f a tempo*

Piano Conducteur

Piano Conducteur

Piano Conducteur

Trio

D.C. dal $\text{\$}$ al \Phi poi Coda

Animato

Coda

ASTA NIELSEN

Valse lente

Flauto

Ormeno Gomes

Op.142

Introduction Moderato

p *faffrett.* *a tempo P rall.*

Valse lente

pp *rall. f a tempo* *alla Coda*

Trio

ff

Animato

p cresc. *ff* *sf* *D.C. dal % al % poi Coda*

ASTA NIELSEN

Oboe

Valse lente

Ormeno Gomes
Op. 142

Introduction
Moderato

p
f affrett. *a tempo* *p rall.*

Valse lente

f a tempo

f

f *f*

f a tempo

f a tempo

Trio

p

ff

D. C. dal ♯ al ⊕ poi Coda

Animato

Coda

p cresc. *sf sf*

ASTA NIELSEN

Valse lente

Clarinetto Sib 1^o

Ormeno Gomes

Op. 142

Introduction

Moderato

Valse lente

Clarinete Sib 1º

D.C. dal § al ⊕ poi Coda

ASTA NIELSEN

Valse lente

Clarinetto Sib 2º

Ormeno Gomes

Op.142

Introduction Moderato

§ Valse lente

D.C. dal § al ☞ poi Coda

ASTA NIELSEN

Valse lente

Fagotto

Ormeno Gomes

Op.142

Introduction
Moderato

Valse lente

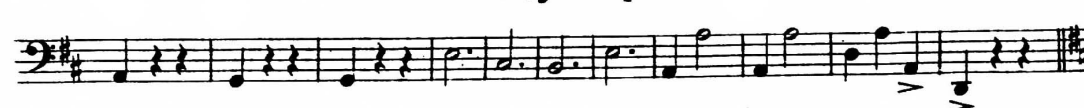

ASTA NIELSEN

Tromba Si \flat

Valse lente

Ormeno Gomes

Op. 142

Introduction
Moderato

2^o Clarino *f affrett.* *a tempo* *p rall.*

Valse lente

pp *rall. f a tempo*

f

f *f*

pp

rall. f a tempo

Trio

ff

ff

ff

D. C. dal % al \diamond poi Coda

Coda

Animato

p cresc. *ff* *f* *f*

ASTA NIELSEN

Valse lente

Trombone

Ormeno Gomes

Op. 142

Introduction
Moderato

Fagotto

Valse lente

(Fagotto) (2º Cl.)

pp alla Coda

rall. f a tempo (2º Cl.)

p (2º Cl.)

f

(Fag.) (2º Cl.)

pp rall. f a tempo

rall. f a tempo

Trio p

ff

D. C. dal § al ¶ poi Coda

Animato Coda p cresc. ff sf sf

ASTA NIELSEN

Valse lente

Batteria

Ormeno Gomes
Op.142

Introduction
Moderato

f affrett. *a tempo* *rall.* *p*

Valse lente

pp *f* *alla Coda*

Trio *ff*

D. C. dal 8 al 16 poi Coda

Coda **Animato**

p *p* *ff* *sf* *sf*

ASTA NIELSEN

Valse lente

Violino 1º

Ormeno Gomes
Op. 142

Introduction
Moderato

Valse lente

Violino 1º

pp

rall. f a tempo

(divisi)

Trio

p

ff

D. C. dal 8 al 4 poi Coda

Animato

Coda

p cresc. ff

ASTA NIELSEN

Violino 2º

Valse lente

Ormeno Gomes
Op.142

Introduction
Moderato

p *f* *affrett.* *a tempo* *p* *rall.*

Valse lente

pp *rall. f a tempo* *p* *f* *pp* *rall. a tempo*

p *ff*

D.C. dal % al % poi Coda

Animato
p cresc. *ff* *sf* *sf*

ASTA NIELSEN

Valse lente

Viola

Ormeno Gomes

Op. 142

Introduction Moderato

p *f affrett.* *a tempo* *p rall.*

§ Valse lente

pp

rall. *f a tempo*

p *f*

p *sf*

f

rall. *f a tempo*

Trio

p

ff

D. C. dal § al poi Coda

Coda

Animato

p cresc. *ff* *sf* *sf*

ASTA NIELSEN

Valse lente

Violoncello

Ormeno Gomes

Op. 142

Introduction
Moderato

p *f affrett.* *a tempo*

(Viola)

Valse lente

p rall. (Fagotto) *pp*

rall. *f a tempo*

alla Coda

Violoncello

(Fagotto)

pp

rall.

f a tempo

Trio *p*

ff

D. C. dal ♩ al ♩ poi Coda

Animato

Coda *p cresc.* *ff* *sf* *sf*

ASTA NIELSEN

Valse lente

Contrabasso

Ormeno Gomes

Op. 142

Introduction
Moderato

(Violonc.)

p *f affrett.* *a tempo* *P rall.*

Valse lente

§

pp

alla Coda *f a tempo*

p

f *sf*

p *f*

pp

f a tempo

Trio *p*

ff

D. C. dal § al ¶ poi Coda

Coda *Animato*

cresc. *ff* *sf* *sf*