

Octavio Meneleu de Campos (1872-1927)

Quartetto per archi
In La maggiore

Editoração: Rodrigo Ramos
Revisão: Victor Dantas

Instituição: Biblioteca do Museu da Universidade Federal do Pará
Fundo: Vicente Salles

violino I, violino II, viola, violoncelo
(*violin I, violin II, viola, cello*)

Partes:

[Violino I](#)
[Violino II](#)
[Viola](#)
[Violoncelo](#)

48 p.

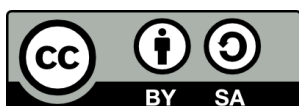

MUSICA BRASILIS

Quartetto per archi

Violino I

in La maggiore

Movimento I

Octavio Meneleu de Campos
1899

I Tempo
Andante un pó mosso

4

Meno mosso

67

5

78

88

6

96

7

rall.

102

110

119

125

133

8

2

139

145

9

160

10

174

184

193

199

205

211 *p*

Meno mosso

217 *p* *cresc.*

13

p

232 *p* *cresc.*

236 *p* *cresc.*

14 *p*

246 *p* *cresc.*

15 *ff*

256 *p* *pp*

261 *p* *pp*

Movimento II

Adagio alla minuetto

p
1
 9
ten
 18
2
 26
3
 31
3
sentite
rall.
 44
 49
4
ten
5
f
ff
pp

Movimento III

Allegro mosso

1

11

14

2

34

3

41

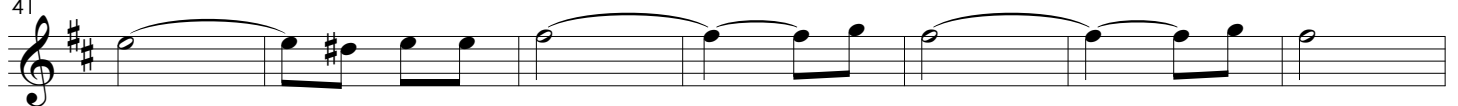

48

4

56

rit.

a tempo

61

5

75

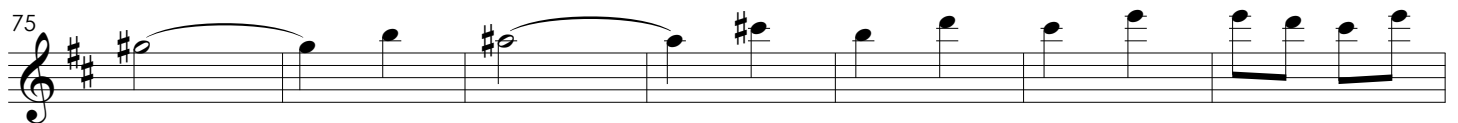

82

6

90

7

106

pp

Adagio 8^{va}

113

(8^{va})

8 loco

pp

120

8^{va}

loco

9

127

3

3

3

pp stent

rall.

a tempo

134

3

137

3

10

p

141

p

147

1° Tempo

9

11

12

175

13

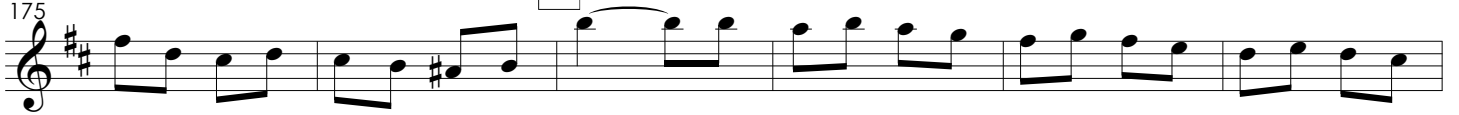

181

14

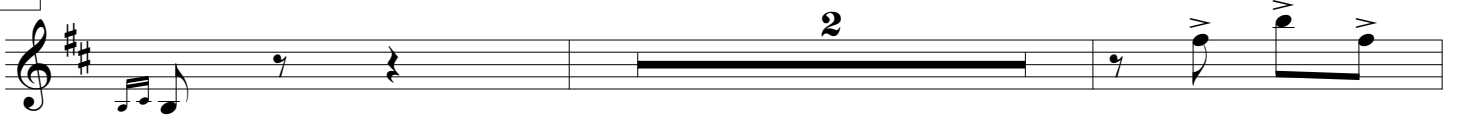

190

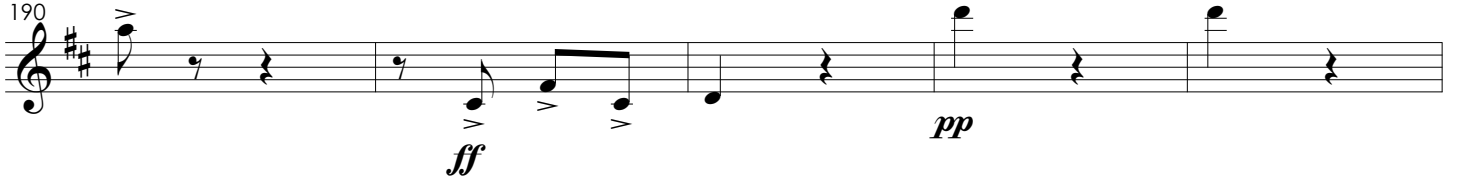

195

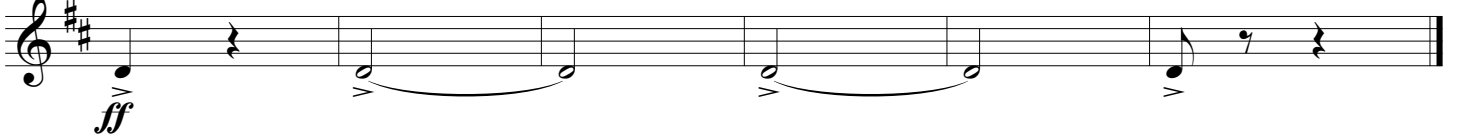

Movimento IV

Andante mosso

4

1

19

2

31

37

43

49

3

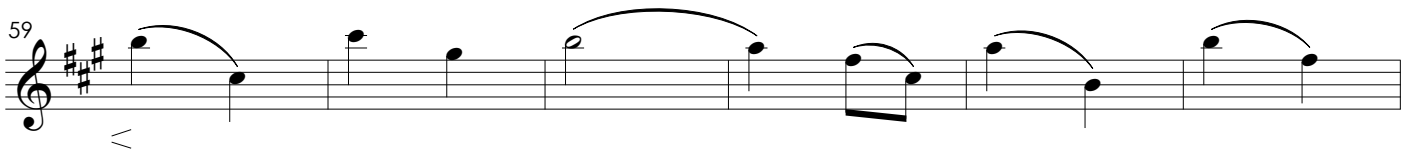
59 

65 

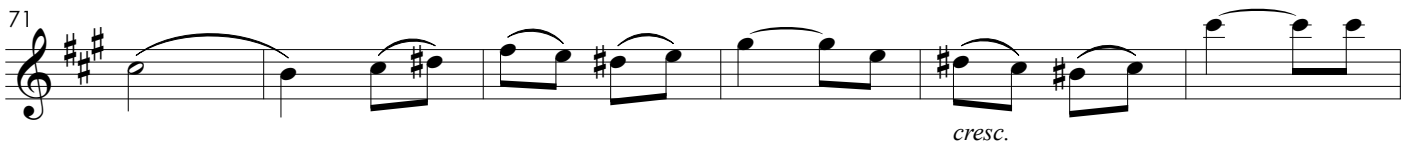
71 

4 

83 

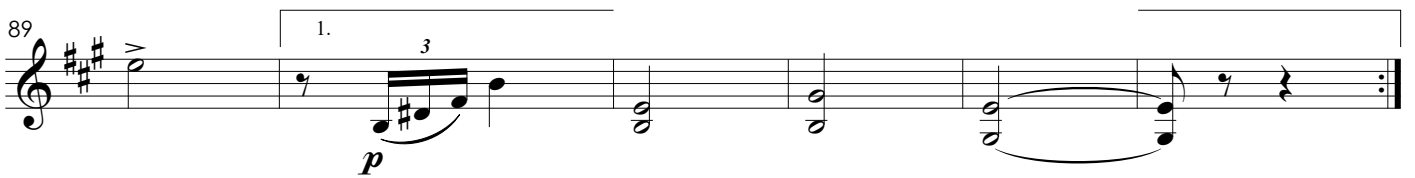
89 

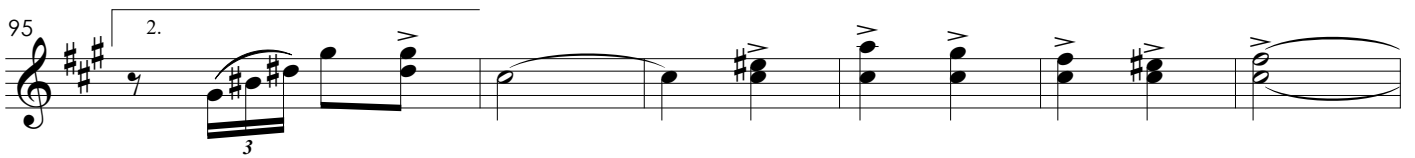
95 

101 

107 

6 

120

7 8 8

9

149

10

154

3

11

3

164

12

170

175

179

3

rall.

13

186

3

3

8^{va}

192 *(8va)*

14 *loco*

208 *a tempo*
stent *f* 3

15 *8va*

218

221

223 *ff*

225 *ff* *8va*

229

233 *pp* *ff*

Quartetto per archi

in La maggiore

Movimento I

Octavio Meneleu de Campos
1899

I Tempo
Andante un pó mosso

pizz.
p

8

14 **1** *arco*

20 *cresc.*

26 **2**
p

32

38

3

52

4

Meno mosso

67

5

6

96

7 *rall.*

102

110

117

125

8

133

139

145

9

160

10

11

174

184

193

12

199

205

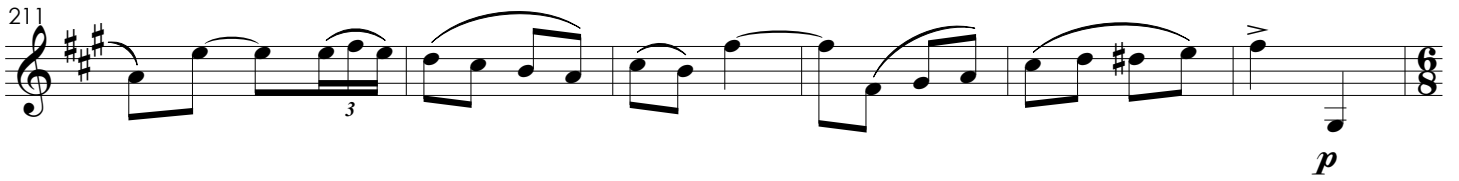
211 

Meno mosso

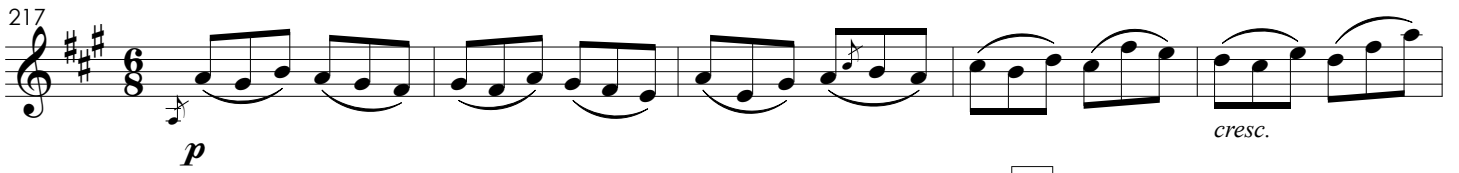
217 

222 

13

227 

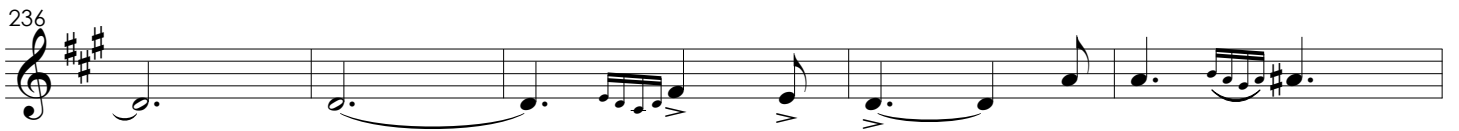
236 

14 

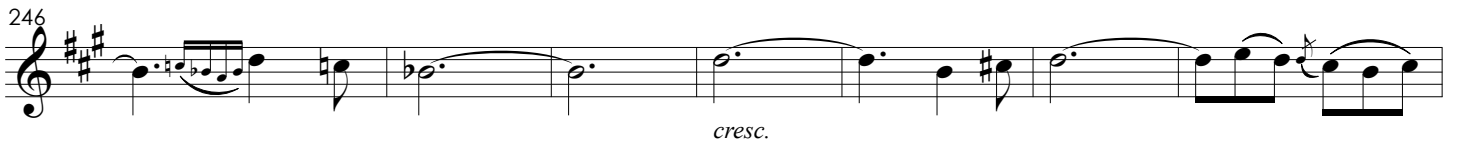
246 

15 

256 

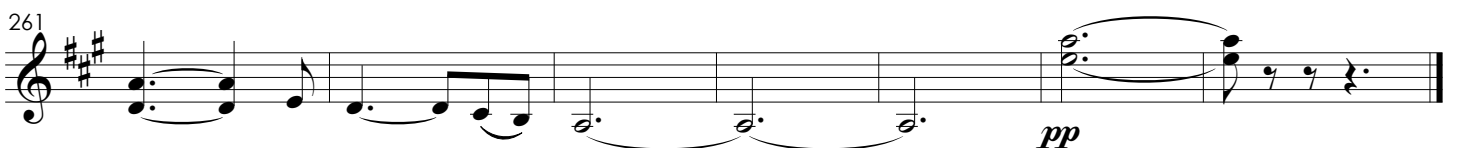
261 

Movimento II

Adagio alla minuetto

p
1
ten
p
2
2
3
rall.
3
4
ten
5
f *ff* *pp*

Movimento III

Allegro mosso

2

9

19

2

40

4

58

rit. *a tempo*

65

74

81

6

90

97

7

103

f *pp*

Adagio

110

117

8

pp 3

124

9

pp stent

131

rall. *a tempo*

136

139

10

p 3 *p* 3

1° Tempo

145

151

11

12

173

13

179

183

14

191

ff *pp* *ff*

Movimento IV

Andante mosso

2ª vez

3

7

2

pizz.

p

1

arco

3

3

18

2

23

pizz.

arco

p

3

33

37

45

3

p

8va

loco

3

3

59 **12**

cresc.

4

ff *p*

85

ff *p*

93

ff *p*

5

100

sempre cresc

6

108

mf *pp*

114

pp

7

123

rall. *a tempo*

8

129

137

9

149

10

154

11

164

12

170

175

179

13

rall.

186

192

14

208

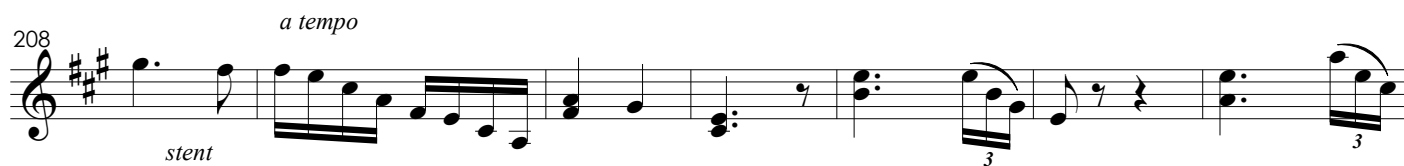

15

218

222

16

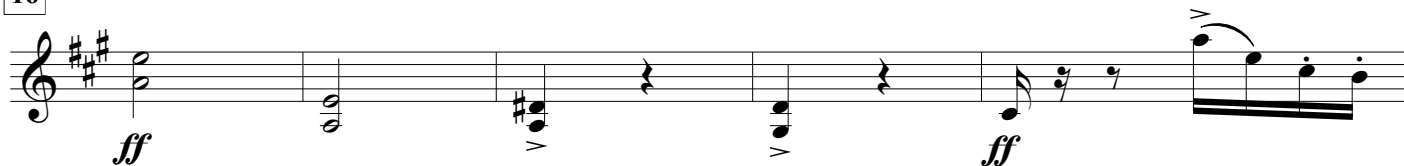

229

233

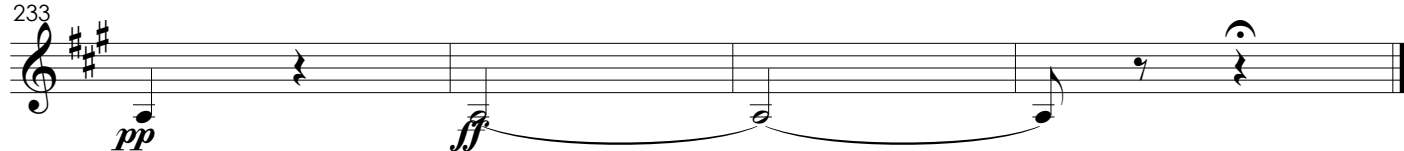

Quartetto per archi

Viola

in La maggiore

Movimento I

Octavio Meneleu de Campos
1899

I Tempo
Andante un pó mosso

4

57

ff

62

Meno mosso

67

p *cresc.*

5

p

79

6

85

cresc.

93

7

rall.

ff

108

113

1. 2. 4

125

131

8

140

147

pizz.

9

arco

3

p

157

f

164

p

10

pizz.

171

11

arco

178

3

3

185

mf

193

p

rall.

12

210

Meno mosso

217

13

230

235

243

15

250

256

261

Movimento II

Adagio alla minuetto

p

7

ten

1

2

23

p

28

2

33

3

rall.

42

48

4

ten

5

f *ff* *pp*

Movimento III

Allegro mosso

f

1

9

19

2

3

40

4

f

58

rit. *a tempo*

5

65

f

74

6

81

90

7

97

103

Adagio

110

8

114

120

9

124

127

131

10

1° Tempo

145

11

153

12

162

169

13

175

14

180

187

Movimento IV

Andante mosso

1

2

3

64

69

75

4

cresc.

3

82

3

ff

3

90

1.

2.

p

99

5

sempre cresc

107

111

6

mf

pp

114

rall.

pp

119

a tempo

4

7

8

8

9

147

10

156

11

164

12

173

178

rall. 3

13

191

14

209 *a tempo*

15

219

16

229

233

Quartetto per archi

in La maggiore

Violoncello

Movimento I

Octavio Meneleu de Campos
1899

I Tempo
Andante un pó mosso

pizz.
p

5

9

14

1

2

20

pizz.

2

26

arco

2

p

32

41

3

3

3

pizz.

52

4

arco

ff

Meno mosso

67

p

cresc.

5

p

83

88

cresc.

6

93

99

ff

7 *rall.*

105

113

1.

2.

4

125 *p*

133 **8**

142 *pizz.* **9**

156 *arco* *p* *f*

164 *p* **10** *pizz.*

174 **11** *arco*

184 *mf*

193 *p*

199 *rall.* **12** *f*

205

211

Meno mosso

217

13

232

236

14

246

15

256

261

Movimento II

Adagio alla minuetto

5

p

9

3

1

ten

18

26

3

2

33

3

41

rall.

45

4

3

56

5

ten

62

f

ff

pp

Movimento III

Allegro mosso

f

10

1

19

2

6

3

44

4

rit.

a tempo

f

61

5

f

72

6

83

93

7

101

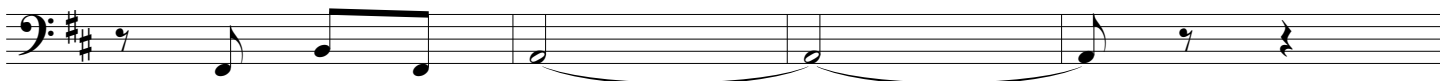

105

Adagio

113

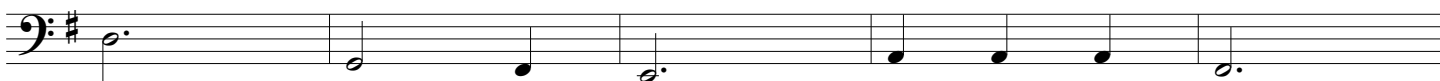

8

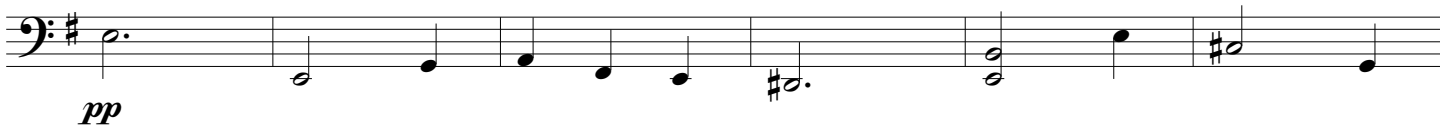

9

124

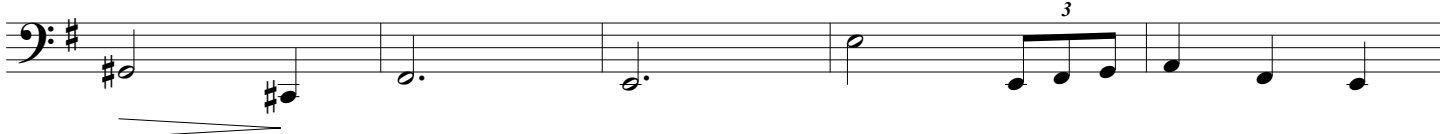

129

rall.

a tempo

134

10

1° Tempo

147

154

11

12

175

13

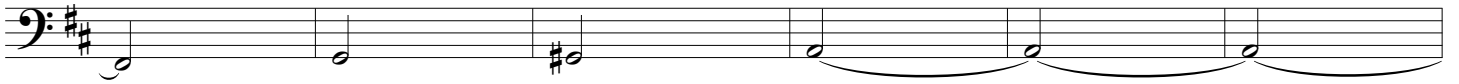

181

14

190

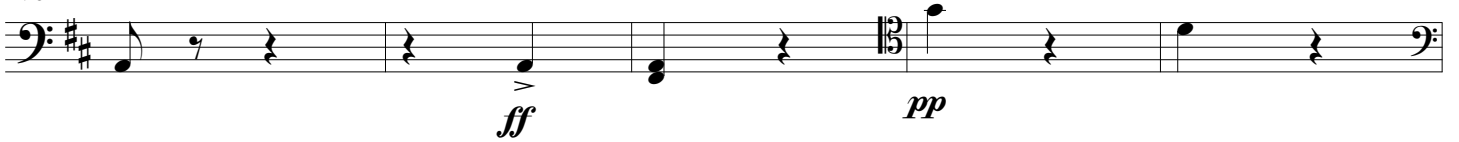

195

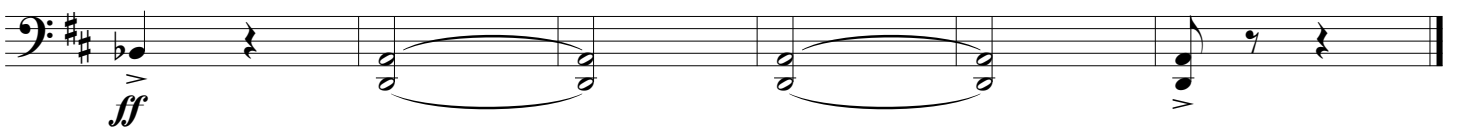

Movimento IV

Andante mosso

2ª vez

5

7

tr

pizz.

p

1

6

19

arco

tr

pizz.

p

2

arco

3

6

33

3

37

3

3

43

3

3

49

5

57 *pizz.*

64 *arco*

6

cresc.

4

84

2

ff

89

1.

p

95

2.

101

5

sempre cresc

Qua

105

111

6

mf pp

115

rall.

pp

a tempo

120 7

131 8

136

141 9

145

10

11

12

174

180 13

rall.

189

arco

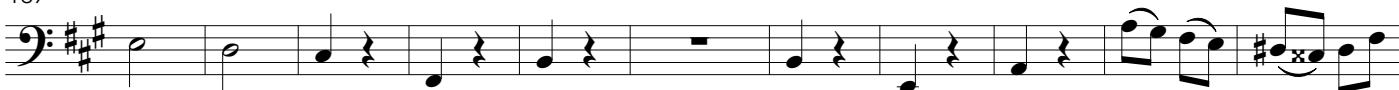

14

208

a tempo

15

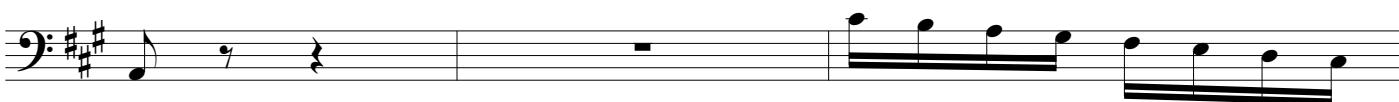

218

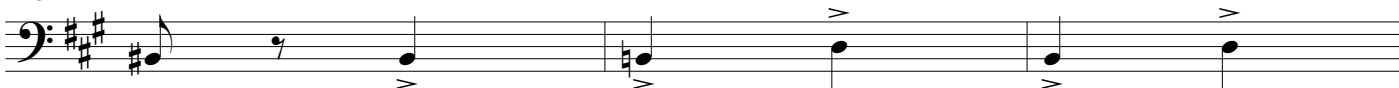

221

16

223

225

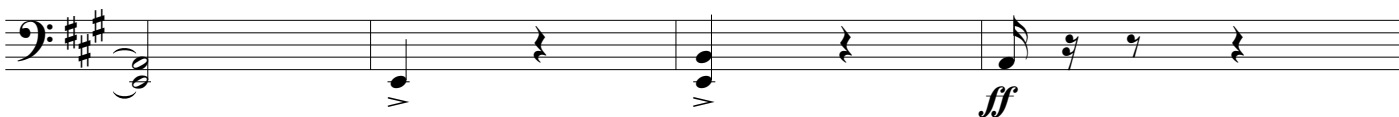

229

233

