

# Paulino Chaves (1883–1948)

## Hino do Grupo Escolar Barão do Rio Branco (1911)

B08.2

Texto: Rocha Moreira

Editoração: Thiago Rocha; Marcos Pantaleoni

coro, orquestra  
(*choir, orchestra*)

Partes:

|   |  |  |
|---|--|--|
| <a href="#">Piccolo – p.1</a>                 | <a href="#">p.37</a>                         | <a href="#">Trombone 2 – p.69</a>        |
| <a href="#">Flauta 1 – p.4</a>                | <a href="#">Trompa em Fá 2 –<br/>p.41</a>    | <a href="#">Trombone 3 – p.73</a>        |
| <a href="#">Flauta 2 – p.8</a>                | <a href="#">Trompa em Fá 3 –<br/>p.44</a>    | <a href="#">Tuba – p.77</a>              |
| <a href="#">Oboé 1 – p.12</a>                 | <a href="#">Trompa em Fá 4 –<br/>p.48</a>    | <a href="#">Tímpanos – p.81</a>          |
| <a href="#">Oboé 2 – p.16</a>                 | <a href="#">Trompete em Sib 1<br/>– p.53</a> | <a href="#">Pratos a 2 – p.85</a>        |
| <a href="#">Clarinete em Sib 1<br/>– p.20</a> | <a href="#">Trompete em Sib 2<br/>– p.57</a> | <a href="#">Coro feminino –<br/>p.88</a> |
| <a href="#">Clarinete em Sib 2<br/>– p.24</a> | <a href="#">Trompete em Sib 3<br/>– p.61</a> | <a href="#">Violinos 1 – p.92</a>        |
| <a href="#">Fagote 1 – p.28</a>               | <a href="#">Trombone 1 – p.65</a>            | <a href="#">Violinos 2 – p.95</a>        |
| <a href="#">Fagote 2 – p.32</a>               |  | <a href="#">Violas – p.99</a>            |
| <a href="#">Trompa em Fá 1 –</a>              |  | <a href="#">Violoncelos – p.103</a>      |
|   |  | <a href="#">Contrabaixo –<br/>p.107</a>  |

110 p.

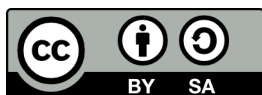

Piccolo

# Hino do Grupo Escolar Barão do Rio Branco

Poesia de  
Rocha Moreira

B08.2

Paulino Chaves

**Maestoso e marcato**

7

*energico*

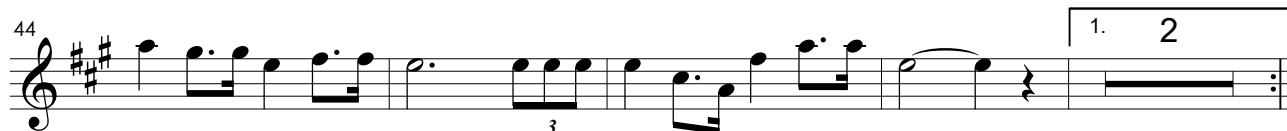
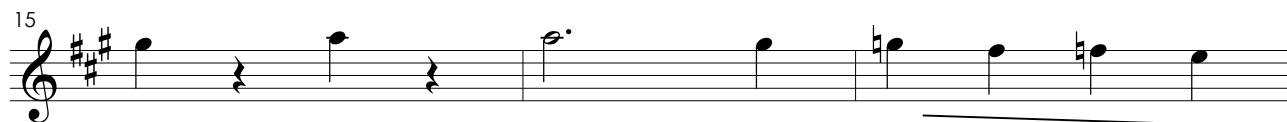
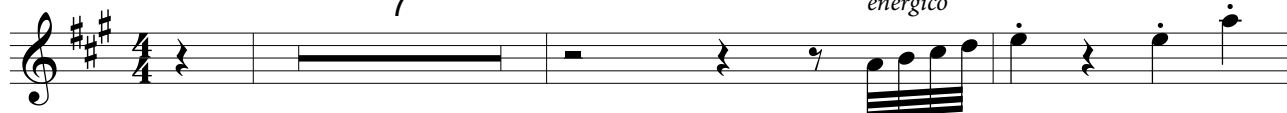

Paulino Chaves - Hino do Grupo Escolar Barão do Rio Branco - Piccolo

50

2.

3

3 *ff*

3 *ff*

53

3 *ff*

3 *ff*

3

*molto rit.*

56

3

3

3

3

59

3

Flauta 1

# Hino do Grupo Escolar Barão do Rio Branco

Poesia de  
Rocha Moreira

B08.2

Paulino Chaves

**Maestoso e marcato**

3

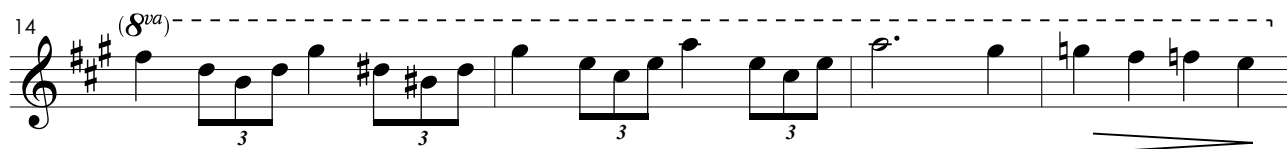
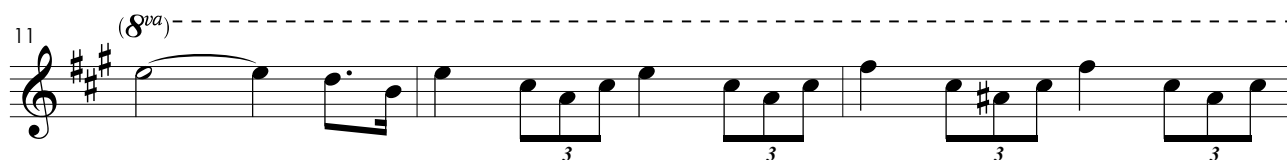

Flauta 2

# Hino do Grupo Escolar Barão do Rio Branco

Poesia de  
Rocha Moreira

B08.2

Paulino Chaves

**Maestoso e marcato**

3

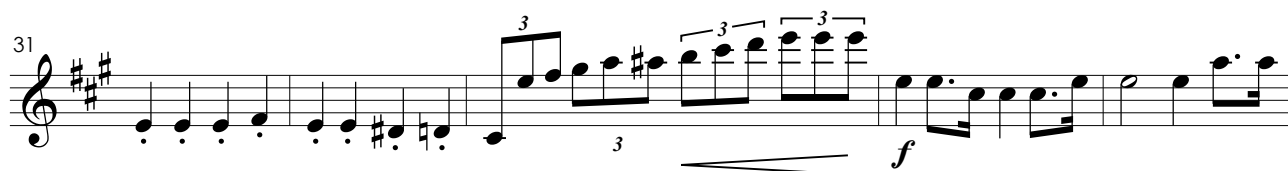
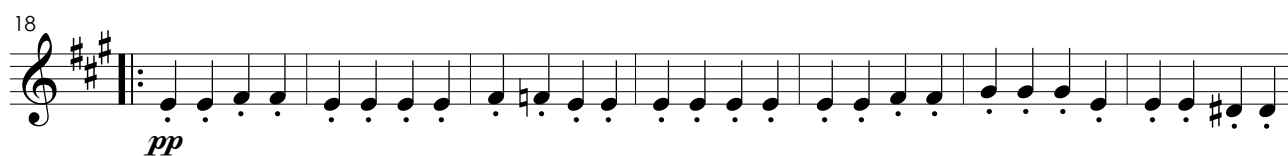
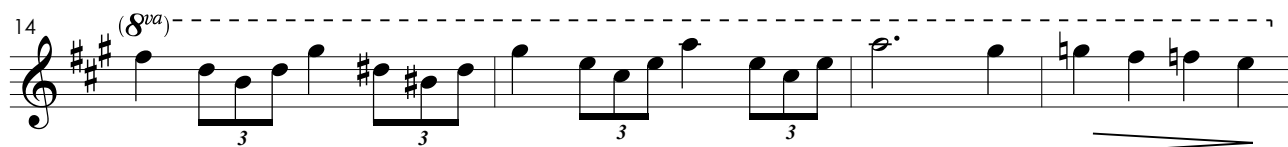
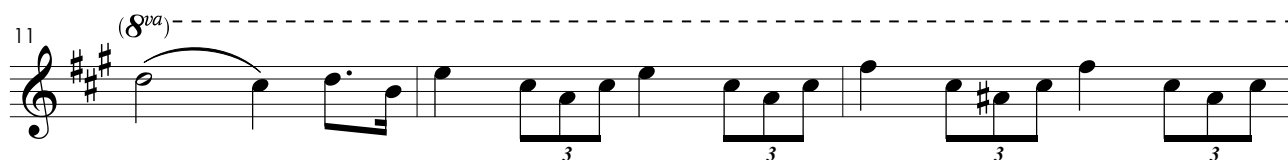

42

45

50

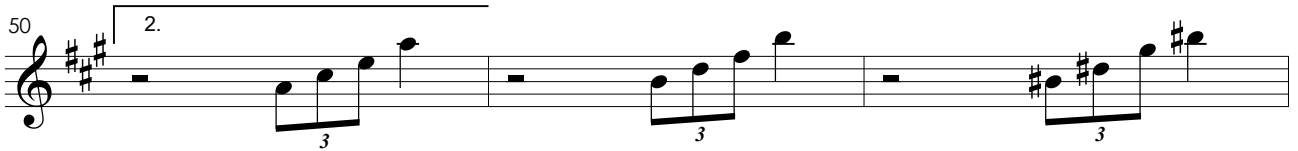

53

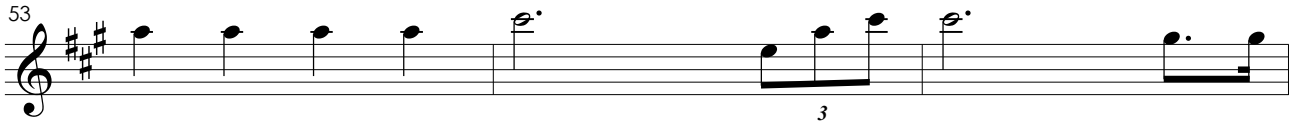

56

*molto rit.*

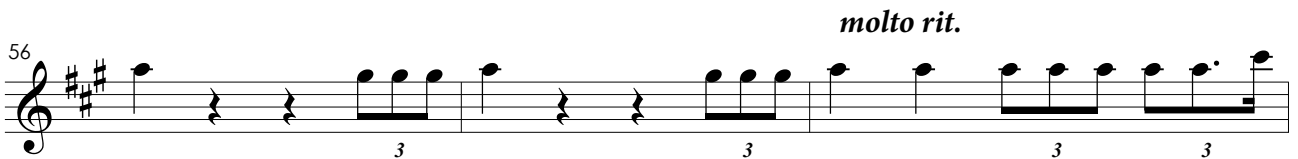

59

Paulino Chaves - Hino do Grupo Escolar Barão do Rio Branco - Oboé 1

33

*f*

38

42

45

1.

50

2.

53

56

*molto rit.*

59

Oboé 2

# Hino do Grupo Escolar Barão do Rio Branco

Poesia de  
Rocha Moreira

B08.2

Paulino Chaves

**Maestoso e marcato**

4

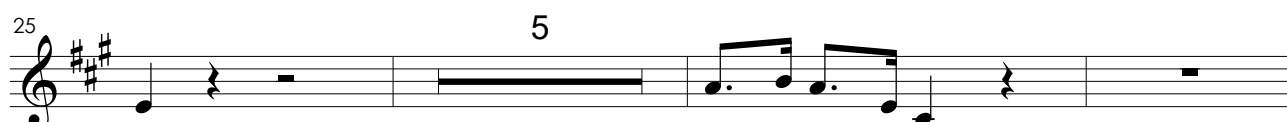
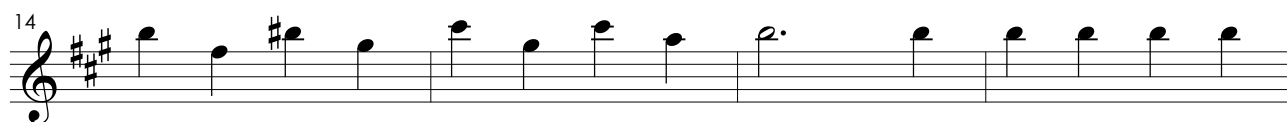

Paulino Chaves - Hino do Grupo Escolar Barão do Rio Branco - Oboé 2

33

*f*

38

42

45

50

53

56

*molto rit.*

59

Clarinete em Si $\flat$  1

# Hino do Grupo Escolar Barão do Rio Branco

Poesia de  
Rocha Moreira

B08.2

Paulino Chaves

**Maestoso e marcato**

4

37

42

46

50

53

56

*molto rit.*

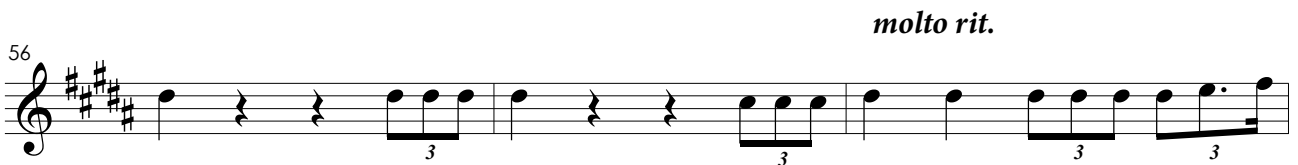

59

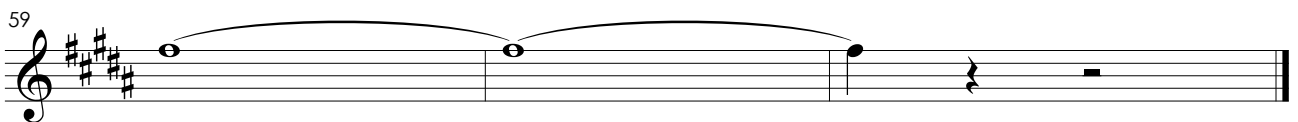

Clarinete em Si $\flat$  2

# Hino do Grupo Escolar Barão do Rio Branco

Poesia de  
Rocha Moreira

B08.2

Paulino Chaves

**Maestoso e marcato**

4

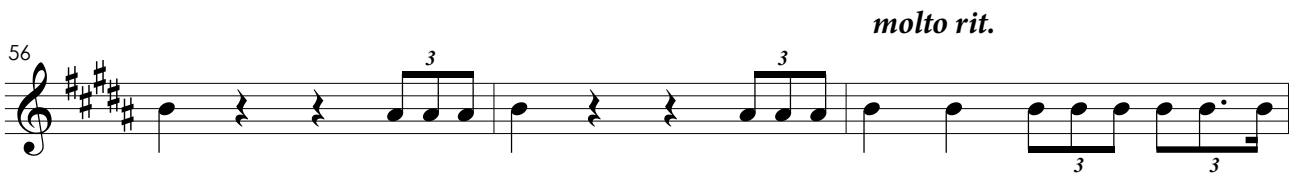
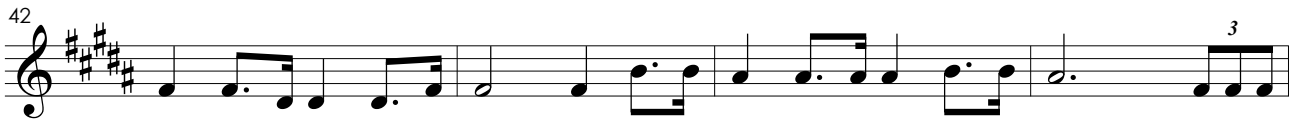

34

*f* 3 3 3 3 3 3 3 3 3 3 3 3

37

3 3 3 3 3 3

39

3 3 3 3 3 3 3 3

42

3 3 3 3 3 3 3 3 3 3

45

3 3 3 3 3 3 3 3 3 3

48

1. 2. 3 3 3 3 3 3

51

3 3 3 3 3 3

54

3 3 3 3 3 3 3 3 3 3

56

*molto rit.*

3 3 3 3 3 3

Fagote 2

# Hino do Grupo Escolar Barão do Rio Branco

Poesia de  
Rocha Moreira

B08.2

Paulino Chaves

**Maestoso e marcato**  
3

8

11

14

18

22

26

30

33

34 *f*

37

39

42

45

48

51

54

56 *molto rit.*

Trompa em Fá 1

# Hino do Grupo Escolar Barão do Rio Branco

Poesia de  
Rocha Moreira

B08.2

Paulino Chaves

**Maestoso e marcato**

3

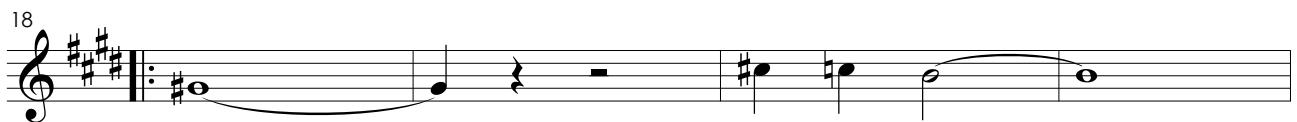
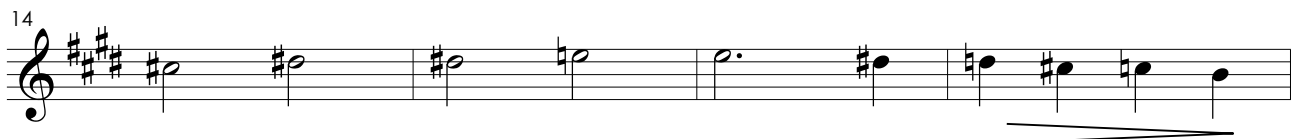
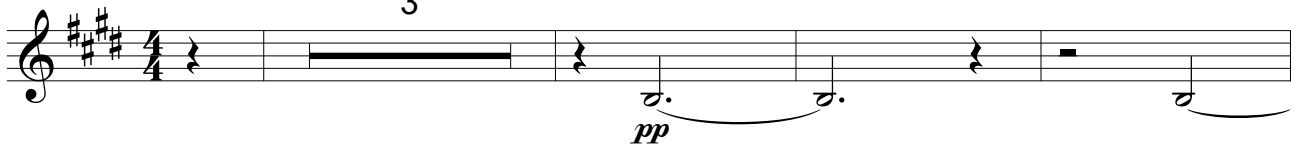

28 *marcato*

34

38

40

44

1.

50

2.

*ff* 3

*molto rit.*

57

59

Trompa em Fá 2

# Hino do Grupo Escolar Barão do Rio Branco

Poesia de  
Rocha Moreira

B08.2

Paulino Chaves

**Maestoso e marcato**

8

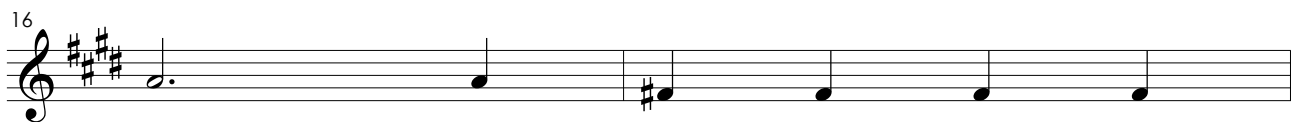
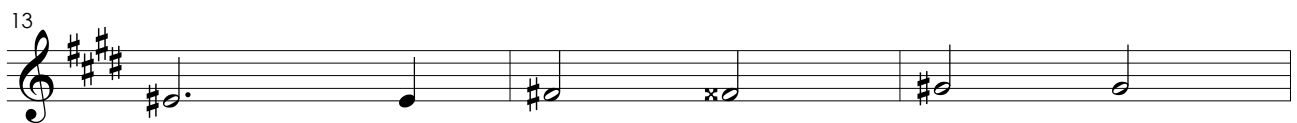
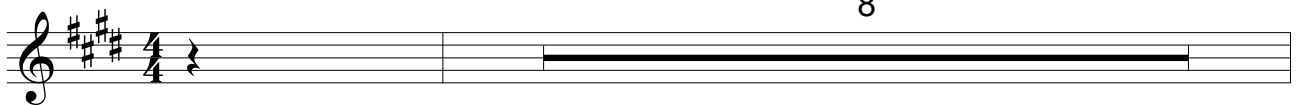

2

28 *marcato* 3 3

34 3

38

40 3

44 3 1.

50 2.

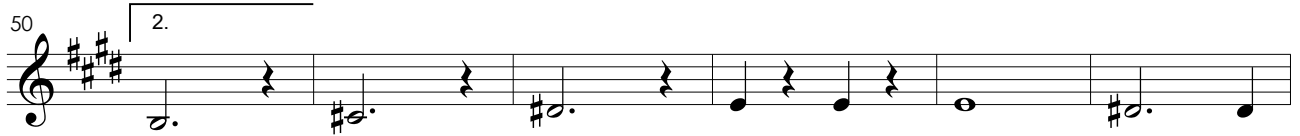

56 *ff* 3 3 *molto rit.* 3 3

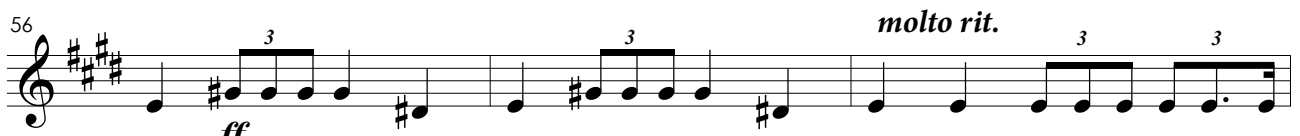

59

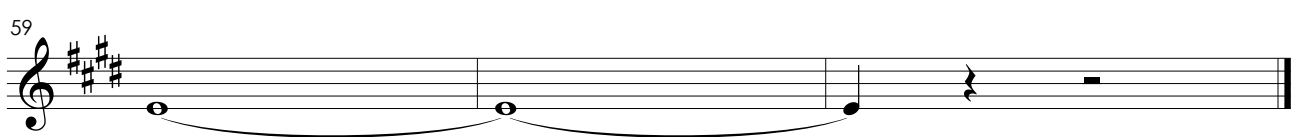

Trompa em Fá 3

# Hino do Grupo Escolar Barão do Rio Branco

Poesia de  
Rocha Moreira

B08.2

Paulino Chaves

**Maestoso e marcato**

8

10

13

16

18

6

24

4

Paulino Chaves - Hino do Grupo Escolar Barão do Rio Branco - Trompa em Fá 3

2

30

*marcato*

34

3

38

3

40

3

44

3

1.

50

3

56

*ff*

3

*molto rit.*

3

59

3

Trompa em Fá 4

# Hino do Grupo Escolar Barão do Rio Branco

Poesia de  
Rocha Moreira

B08.2

Paulino Chaves

**Maestoso e marcato**

3

pp

8

11

14

18

6

24

4

Trompete em Si $\flat$  1

# Hino do Grupo Escolar Barão do Rio Branco

Poesia de  
Rocha Moreira

B08.2

Paulino Chaves

**Maestoso e marcato**

7

3

11

3

3

3

3

14

3

3

3

3

18

7

6

*pp*

33 *marcato*

37

40

45

50

53

56 *molto rit.*

59

Trompete em Si $\flat$  2

# Hino do Grupo Escolar Barão do Rio Branco

Poesia de  
Rocha Moreira

B08.2

Paulino Chaves

**Maestoso e marcato**

7

3

11

3

3

3

3

14

3

3

3

18

7

6

*pp*

33

*marcato*

3

37

3

3

40

3

45

1.

50

2. 3

3

3

53

3

3

3

*molto rit.*

56

*ff* 3

3

3

3

3

59

Trompete em Si $\flat$  3

# Hino do Grupo Escolar Barão do Rio Branco

Poesia de  
Rocha Moreira

B08.2

Paulino Chaves

**Maestoso e marcato**

7

11

14

18 *marcato*

35

38

41

46

1.

50

2. 3 3 3

53

3 3

56

*molto rit.*

*ff* 3 3 3 3

59

3

Trombone 1

# Hino do Grupo Escolar Barão do Rio Branco

Poesia de  
Rocha Moreira

B08.2

Paulino Chaves

**Maestoso e marcato**

7

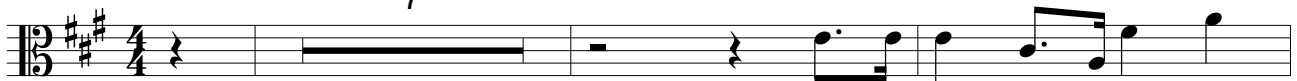

11

14

18

*pp*

35

38

41

46

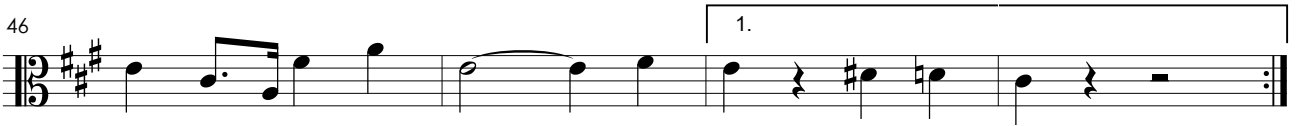

50

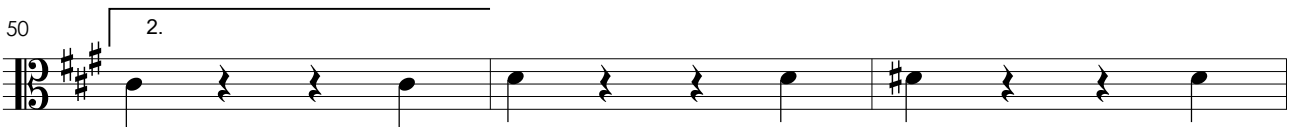

53

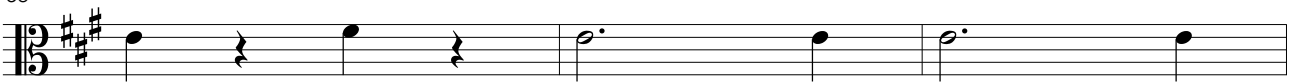

*molto rit.*

56

59

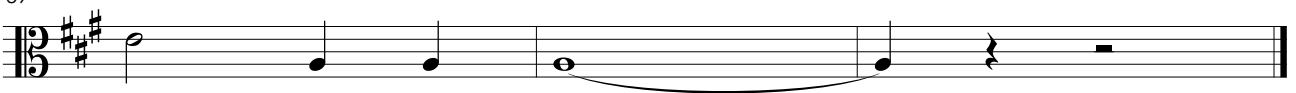

38

41

46

50

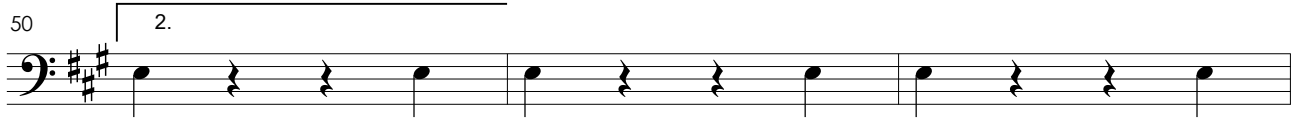

53

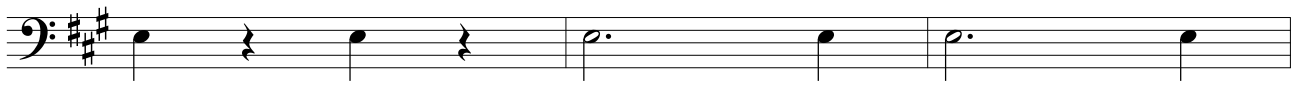

56

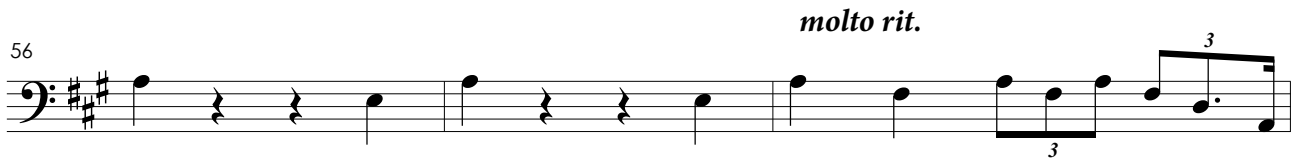

59

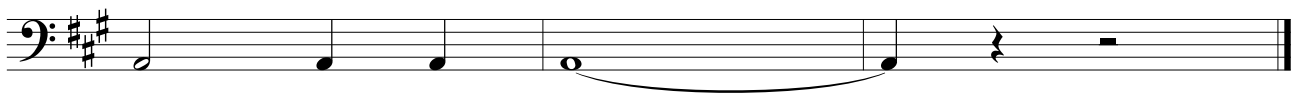

Tuba

# Hino do Grupo Escolar Barão do Rio Branco

Poesia de  
Rocha Moreira

B08.2

Paulino Chaves

**Maestoso e marcato**

7

11

14

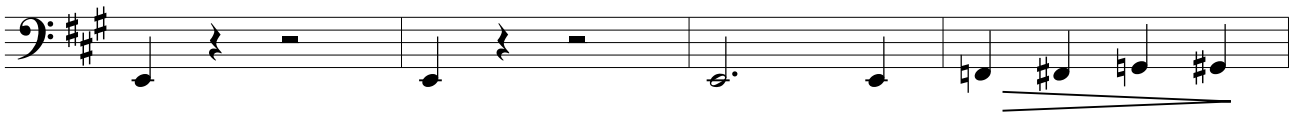

18

16

*marcato*

35

2

38

41

46

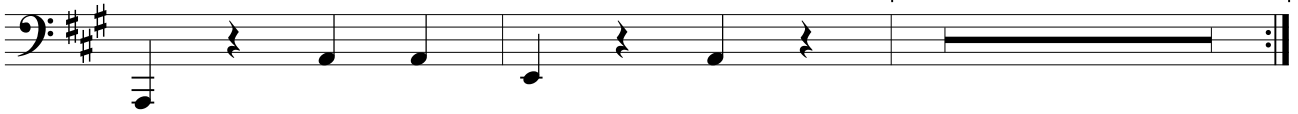

50

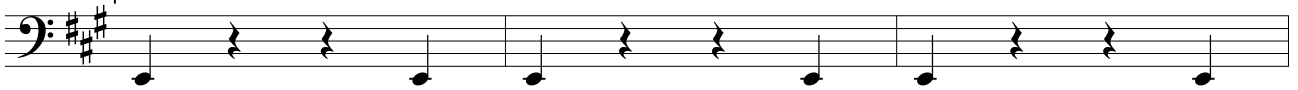

53

*molto rit.*

56

59

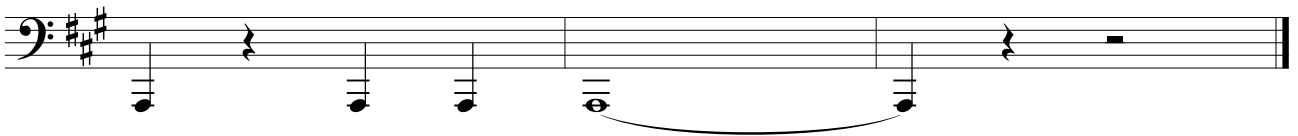

Paulino Chaves - Hino do Grupo Escolar Barão do Rio Branco - Tímpanos

33

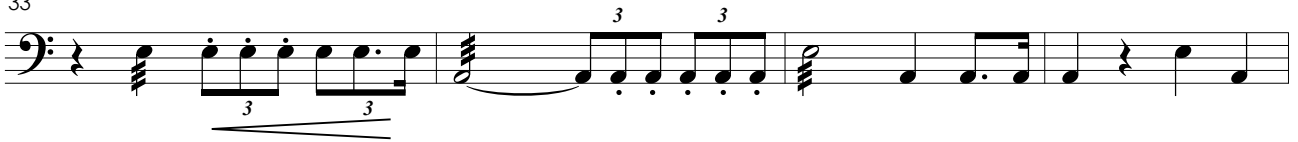

37

42

47

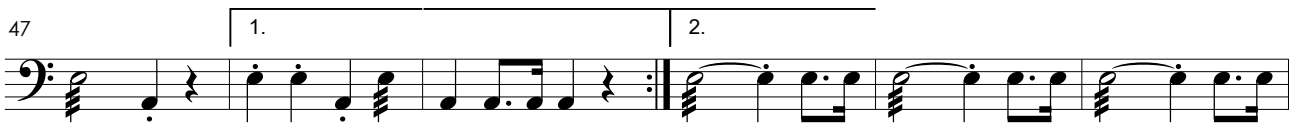

53

56

*molto rit.*

59

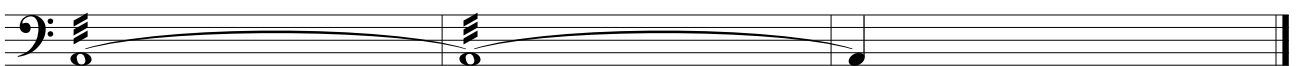

Prato a 2

# Hino do Grupo Escolar Barão do Rio Branco

Poesia de  
Rocha Moreira

B08.2

Paulino Chaves

**Maestoso e marcato**

3 abafar 10

16

18

15 com baquetas de bumbo

34 abafar

2

38

41

abafar 4 1. 2

50 | 2. abafar abafar abafar

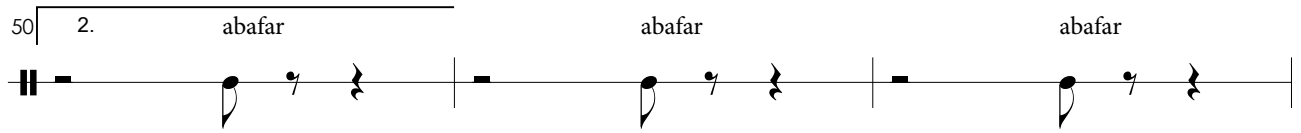

53

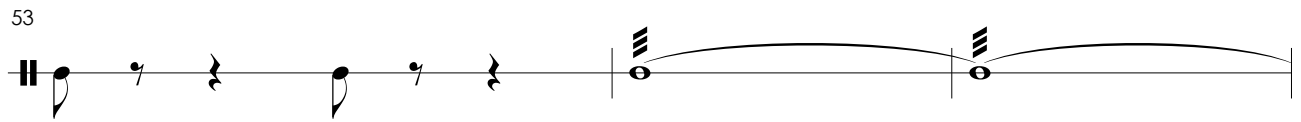

56 *molto rit.*

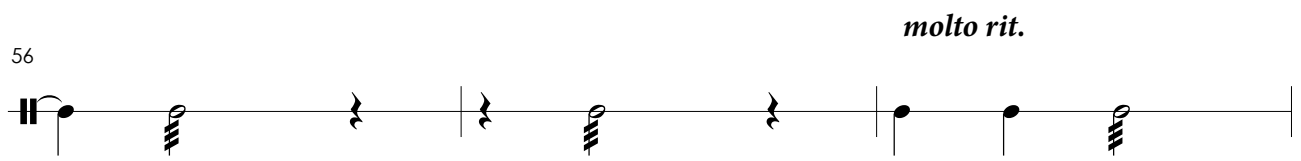

59

Coro feminino e sopranos

# Hino do Grupo Escolar Barão do Rio Branco

Poesia de  
Rocha Moreira

B08.2

Paulino Chaves

**Maestoso e marcato**

15

Sop. solo

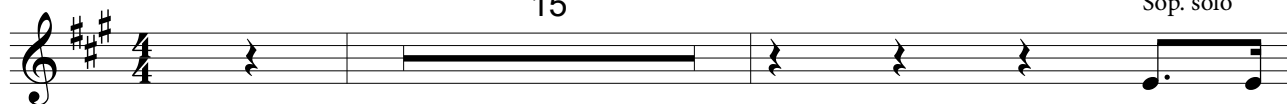

Nes - ta

18

lu - ta in - ces - san - tele sen - ti - da Con - tra tu - do que o er - ro pro - duz É tão

22

no - bre a con - quis - ta da vi - da Pe - la gló - ria su - pre - ma da luz. É de nós que de - pen - de o fu -

27

- tu - ro Des - ta pá - tria so - ber - ba e fe - liz En - si - nan - do o ca - mi - nho se - gu - ro E gui -

32

- an - do as cri - an - ças gen - tis. Nes - ta pe - le - ja in - fi -

35

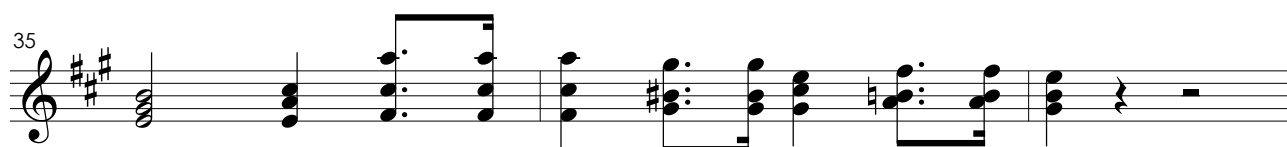

- ni - ta Con - tra o er - ro, a es - cu - ri - dão

38

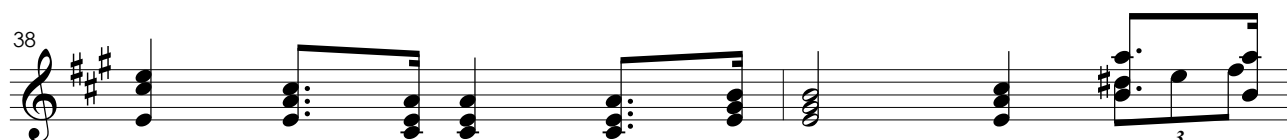

Se - ja a di - vi - sa ben - di - - - ta paz, tra -

40

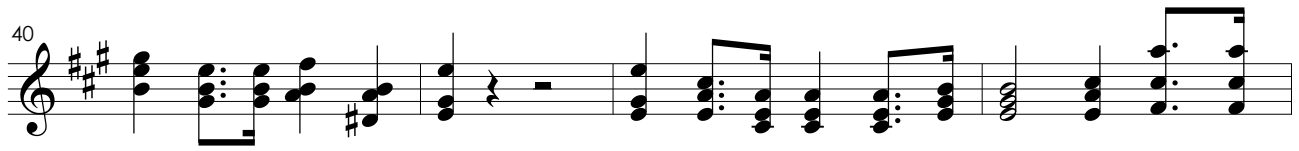

- ba - lho, i - lus - tra - ção. Nes - ta pe - le - ja in - fi - ni - ta Con - tra o

44

er - ro, a es - cu - ri - dão Se - ja a di - vi - sa ben -

47

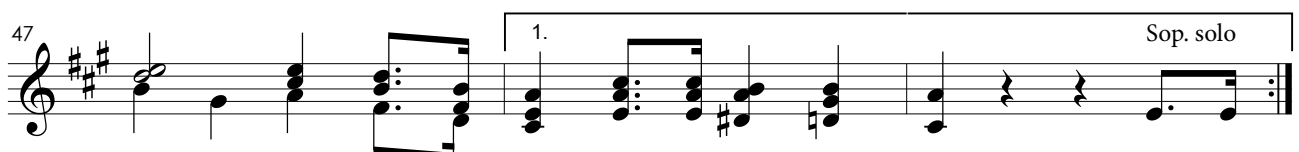

- di - ta paz, tra - ba - lho, i - lus - tra - ção. Nes - ta

50

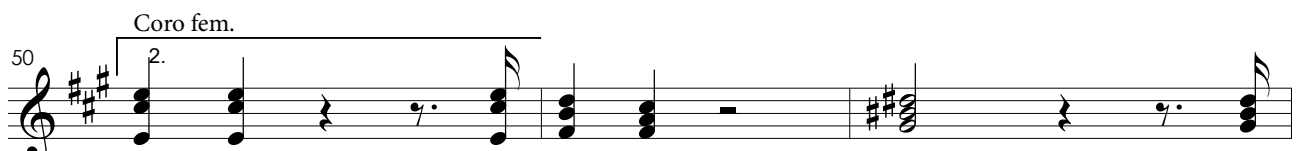

ba - lho, tra - ba - lho, paz, tra -

53

- ba - lho, i - lus - tra - ção. i - lus - tra - ção.

56

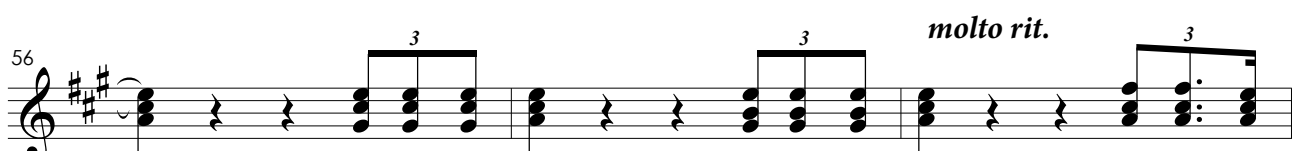

i - lus - tra - ção. i - lus - tra - ção. i - lus - tra -

59

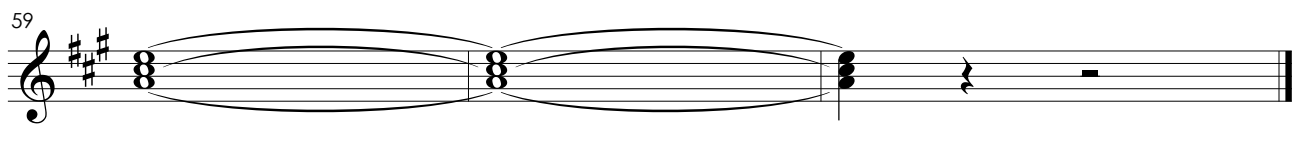

- ção.

Violinos I

# Hino do Grupo Escolar Barão do Rio Branco

Poesia de  
Rocha Moreira

B08.2

Paulino Chaves

**Maestoso e marcato**

*f*

*energico* 7

*ff*

3

9

12

15

18

*pp*

*div.* *pizz.*

22

*pp* *sempre pp*

26

*pp*

30

*div.* *marcato* *arco*

3 3

34

37

40

43

46

50

53

55

58

Violinos II

# Hino do Grupo Escolar Barão do Rio Branco

Poesia de  
Rocha Moreira

B08.2

Paulino Chaves

**Maestoso e marcato**

4

10

13

15

18

pizz.

arco

*pp*

22

pizz.

*pp*

sempre *pp*

25

pizz.

*pp*

Virada súbita

Violas

# Hino do Grupo Escolar Barão do Rio Branco

Poesia de  
Rocha Moreira

B08.2

Paulino Chaves

**Maestoso e marcato**

6 *f*

6 *ff*

13

15

18 *pp*

22

2

27

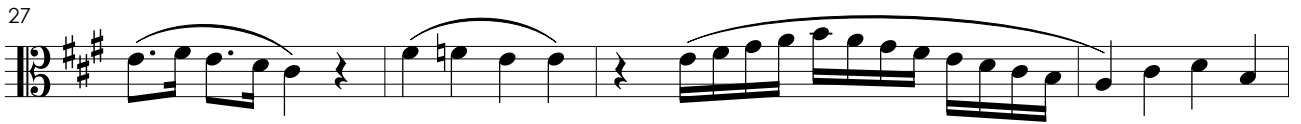

31

*marcato*

35

38

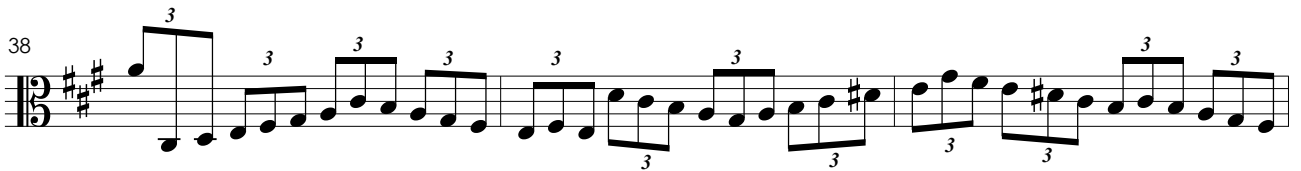

41

44

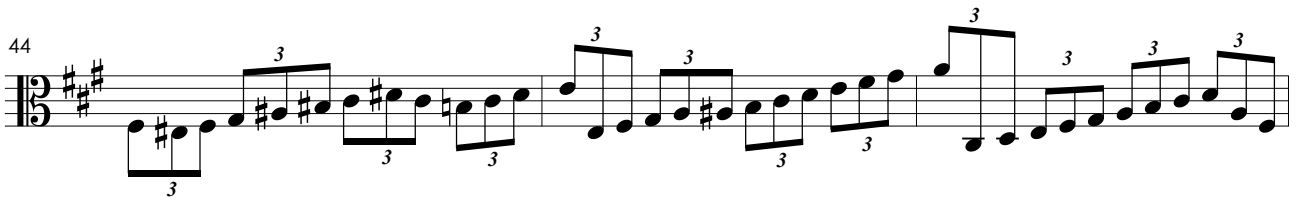

47

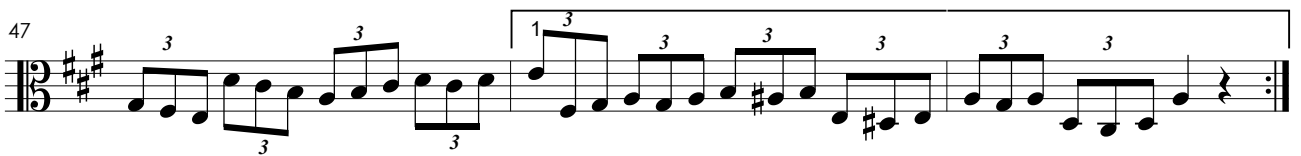

50

2.

53

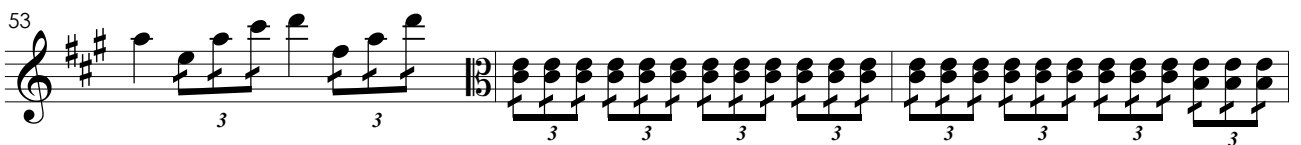

56

*molto rit.*

*ff*

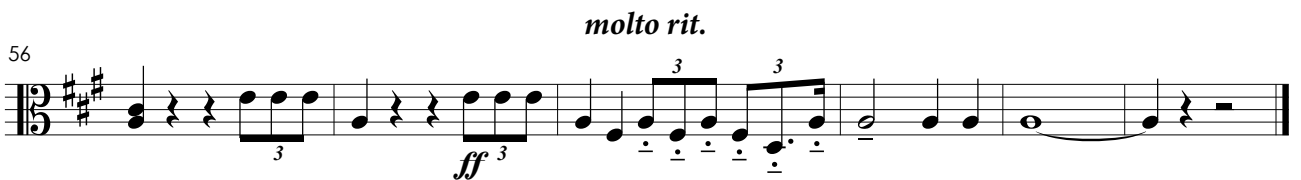

Violoncelos

# Hino do Grupo Escolar Barão do Rio Branco

Poesia de  
Rocha Moreira

B08.2

Paulino Chaves

**Maestoso e marcato**

*f* pizz. arco

9 3 3 3 3 3 3

11 3

15

18 pizz. arco *pp*

22 pizz. arco pizz.

2

28 arco

Contrabaixos

# Hino do Grupo Escolar Barão do Rio Branco

Poesia de  
Rocha Moreira

B08.2

Paulino Chaves

**Maestoso e marcato**

Paulino Chaves - Hino do Grupo Escolar Barão do Rio Branco - Contrabaixos

2

29 *pizz.* *marcato*  
*arco*

34

37

40

43

46

50

53

55

*molto rit.*  
58