

Paulino Chaves (1883–1948)

Valsa pavloviana

Valse caprice

B15.1

Editoração: Thiago Rocha; Marcos Pantaleoni

orquestra
(*orchestra*)

Partes:

[Flauta 1 – p.1](#)

[Flauta 2 – p.7](#)

[Oboé 1 – p.13](#)

[Oboé 2 – p.19](#)

[Clarinete em Sib 1 – p.25](#)

[Clarinete em Sib 2 – p.31](#)

[Fagote 1 – p.37](#)

[Fagote 2 – p.43](#)

[Trompa em Fá 1 – p.49](#)

[Trompa em Fá 2 – p.55](#)

[Trompete em Sib – p.61](#)

[Tímpanos – p.65](#)

[Triângulo – p.71](#)

[Violinos 1 – p.75](#)

[Violinos 2 – p.83](#)

[Violas – p.91](#)

[Violoncelos – p.99](#)

[Contrabaixos – p.105](#)

108 p.

MUSICA BRASILIS

Valsa pavloviana

B15.1 – Valse-caprice

Paulino Chaves

2 6

11

A

15 10

28 *ff*

32 8 5

47 *rall.* **B**

51

55 4

62

66 8 4

78 *rall.*

81 *simili*

85

89

93 1.

97 2. *dim. molto*

101

105 *poco a poco più animato e cresc.* 4

112 *a2* *cresc. molto* *8va* *simili*
f

117 *(8va) dim. e rall. molto*
ff

D **Maestoso ed espressivo**
122 3 2

130 1. simili

134

138 *8va* *stretto* **Tempo I** 5 11
ff

E **Tempo I**
158 3 2

166

171

175 10 a2 *ff*

190 13

208

212 4

219

223 9 4 *rall.*

238 **Molto più lento**

242 *sempre smorzando sino al fine*

246 13 a2

Valsa pavloviana

B15.1 – Valse-caprice

Paulino Chaves

2

6

11

A

15

10

28

ff

32

8

5

47

rall.

B

51

55

4

62

66 8 4

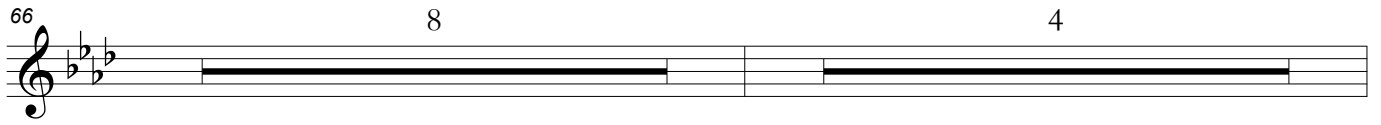

78 *rall.*

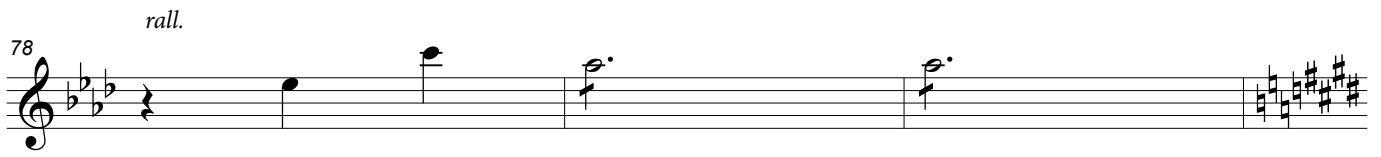

81 *simili*

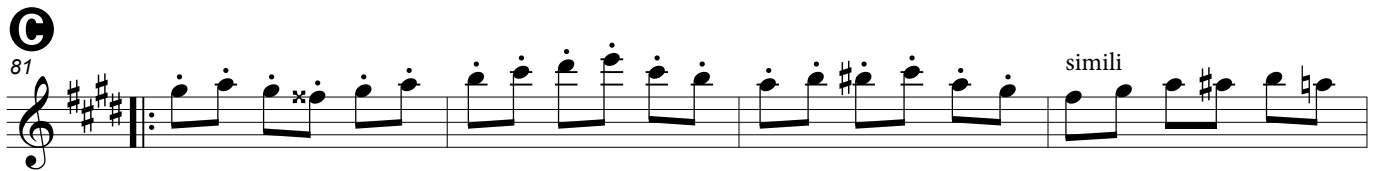

85

89

93 1.

97 2. *dim. molto*

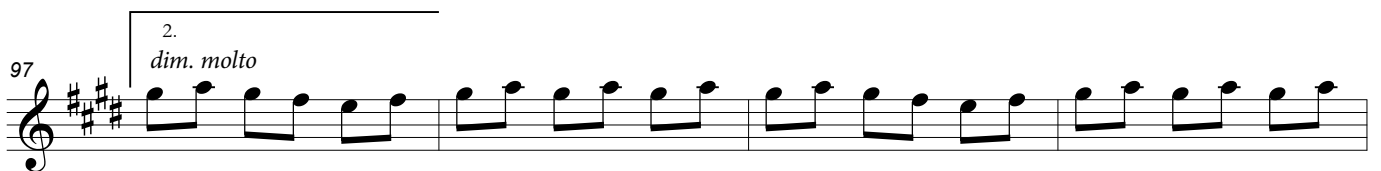

101

105 *poco a poco più animato e cresc.* 4

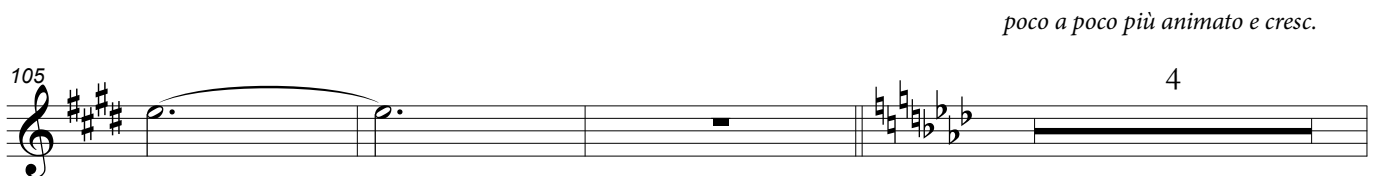

112 *a2* *cresc. molto* *8va* *simili*
f

117 *(8va)* *dim. e rall. molto*
ff

D **Maestoso ed espressivo**
122 3 2

130 *simili*

134

138 *2.* *8va* *stretto* **Tempo I**
ff 5 11

E **Tempo I**
158 3 2

166

171

175 10 a2 *ff*

190 13

208

212 4

219

223 9 4 *rall.*

238 **Molto più lento**

242 *sempre smorzando sino al fine*

246 13 a2

rall.

75

81

85

89

93

97

101

105

112

dim. e rall. molto

117

D 122 **Maestoso ed espressivo**

130

134

138 **Tempo I**

E 158 **Tempo I**

165

175

186

190 3 9 2

208

212

217

221

224 9 rall.

Molto più lento

238

sempre smorzando sino al fine

242 a2 espressivo

248 13 pp

Valsa pavloviana

B15.1 – Valse-caprice

Paulino Chaves

11

A

15 10

27 2

ff

33 8 2 *rall.*

B

49 a2

55

60

64 8

117 *dim. e rall. molto*

D 122 **Maestoso ed espressivo**

130

134

138 *stretto* **Tempo I**

E 158 **Tempo I**

165

175

186 *ff*

190 3 9 2

208

212

217

221

224 9 *rall.*

Molto più lento

238

242 *sempre smorzando sino al fine*
a2
espressivo

248 13 *pp*

Valsa pavloviana

B15.1 – Valse-caprice

Paulino Chaves

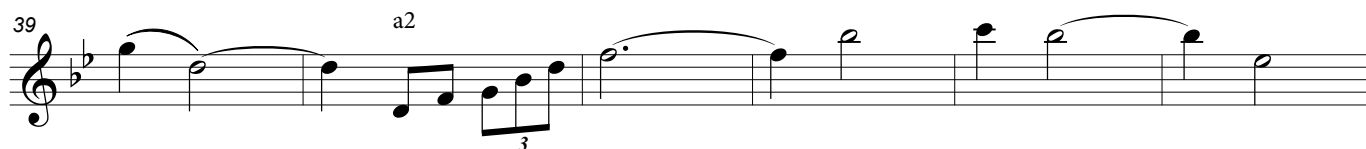
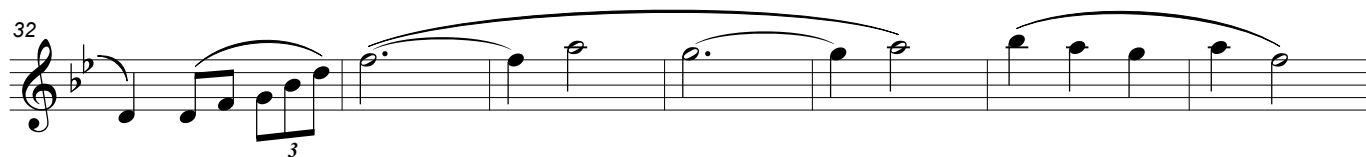
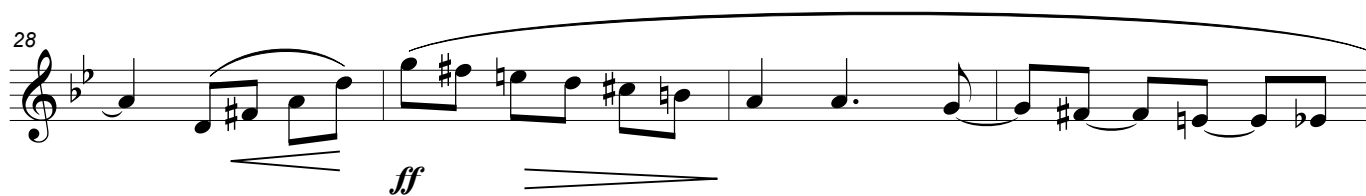
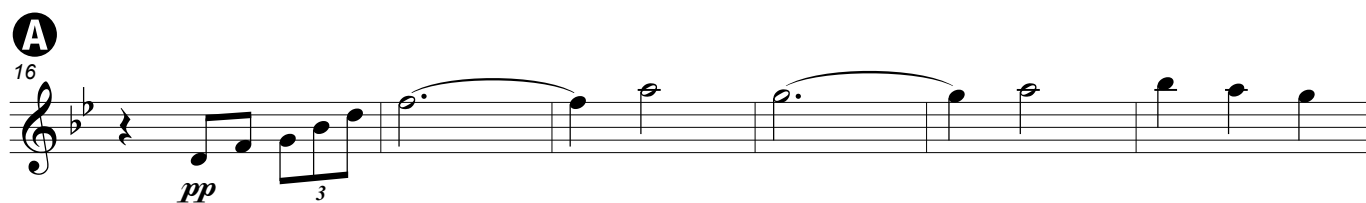

B

49

55

61

67

73

C

79

85

91

97

103 *poco a poco più animato e cresc.*

pp

114 *cresc. molto* *dim. e rall. molto*

D **Maestoso ed espressivo**

120

126 *non legato*

132

138 *stretto* *ad libitum*

ff *rall.*

144 **Tempo I**

pp

152

E **Tempo I**

158

162

167 

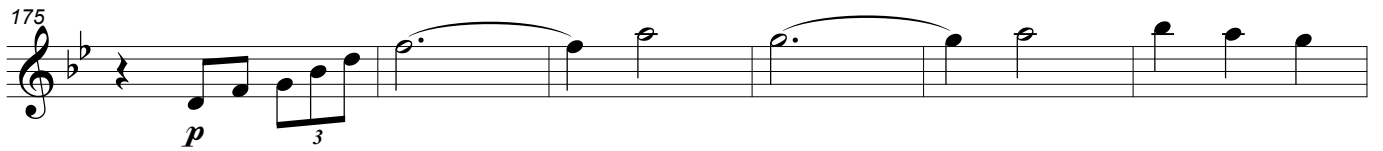
175 

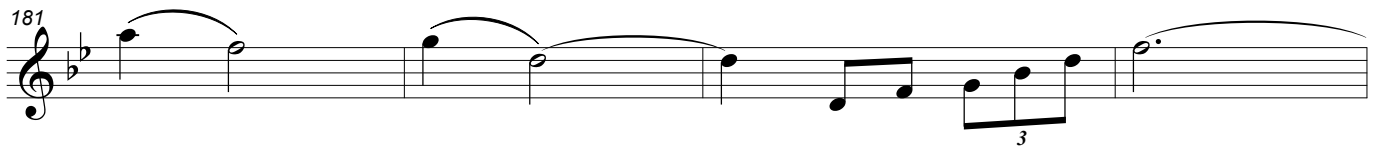
181 

185 

189 

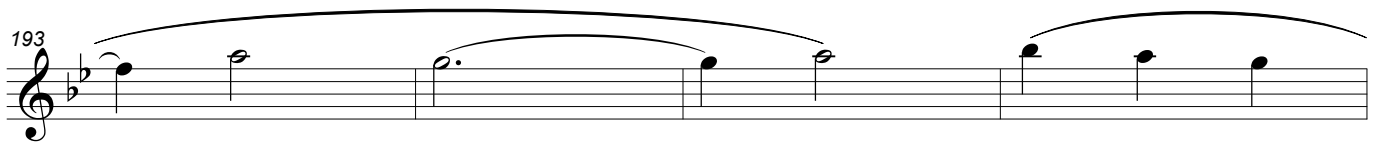
193 

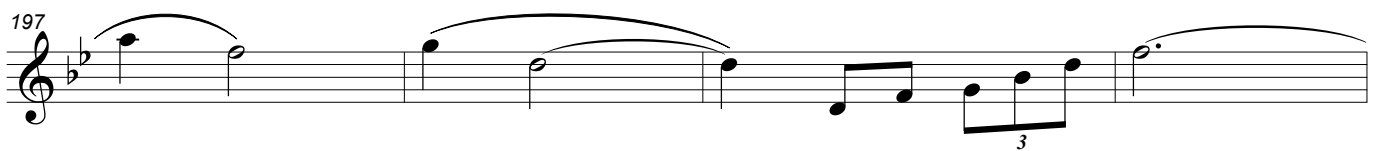
197 

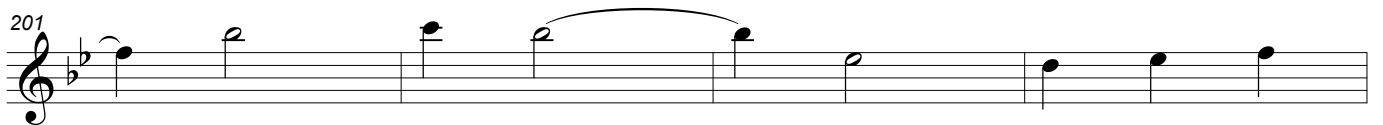
201 

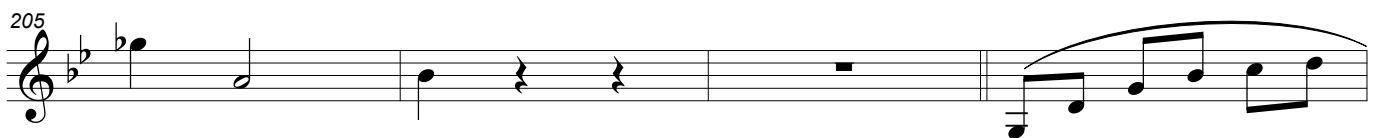
205 

209 

213

217

non legato

221

1.

3

225

229

rall. poco a poco

3

233

rall.

Molto più lento

espressivo

pp

sempre smorzando sino al fine

9

257

2

B

49

53

57

non legato

61

65

6

3

74

rall.

78

C

81

pp

87

93 1.

97 2. *dim. molto*

ppp *pp*

3

108 *poco a poco più animato e cresc.*

4 *cresc. molto*

115 *dim. e rall. molto*

D **Maestoso ed espressivo**

122 8 non legato 1.

134 *stretto*

138 2. 3

ff

Tempo I

146 3 4

pp

E **Tempo I**

158

167 3

175 10 2

188 3 6

ff

199

204

208

213 non legato

219

224 7

rall. poco a poco

236 Molto più lento 3

rall.

242 sempre smorzando sino al fine 16

Valsa pavloviana

B15.1 – Valse-caprice

Paulino Chaves

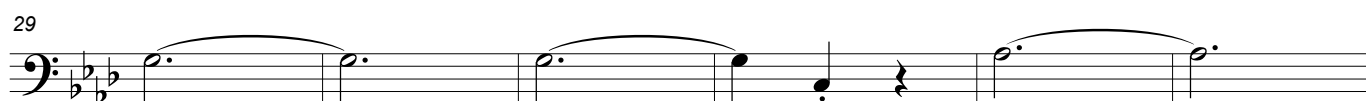
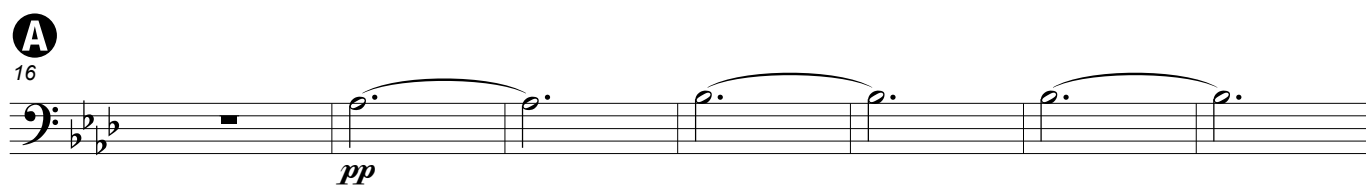
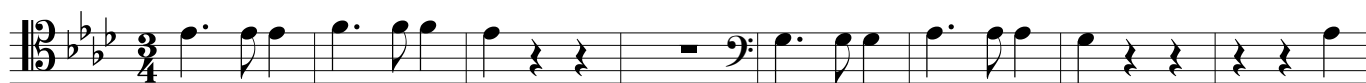

B

49

55

61

67

73

77

C

81

87

93

97 *2. dim. molto*

103 *poco a poco più animato e cresc.*

3 2

pp

112 *cresc. molto* *dim. e rall. molto*

118

D 122 **Maestoso ed espressivo**

128

1.

134 *stretto*

2.

140 **Tempo I**

3 3

Valsa pavloviana

B15.1 – Valse-caprice

Paulino Chaves

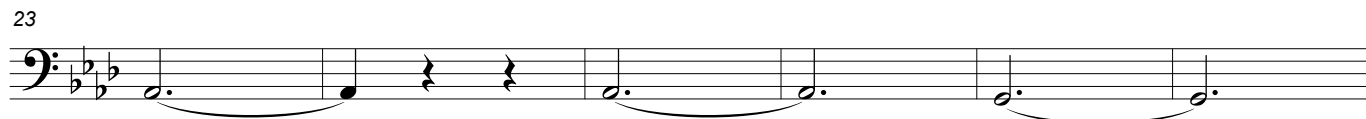
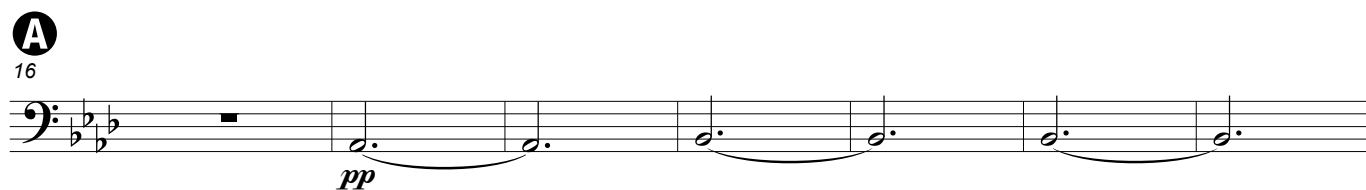
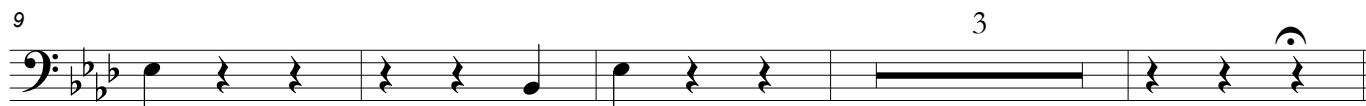

97 2.
dim. molto

103 3 2 *poco a poco più animato e cresc.*

pp

112 *cresc. molto* *dim. e rall. molto*

118

D **Maestoso ed espressivo**

122

128 1.

134 2. *stretto*

140 3 **Tempo I** 3

Valsa pavloviana

B15.1 – Valse-caprice

Paulino Chaves

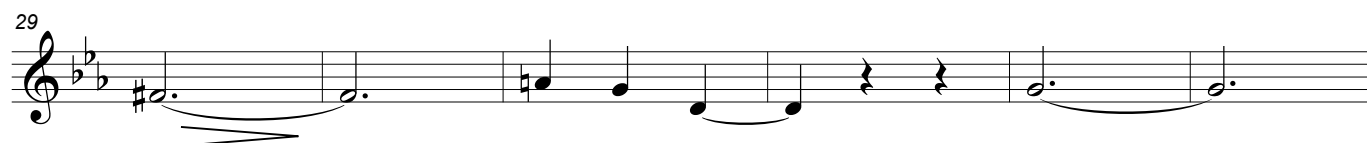
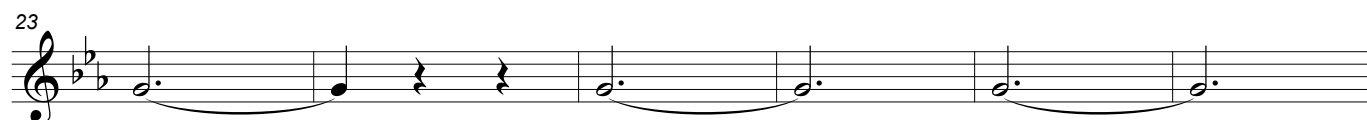
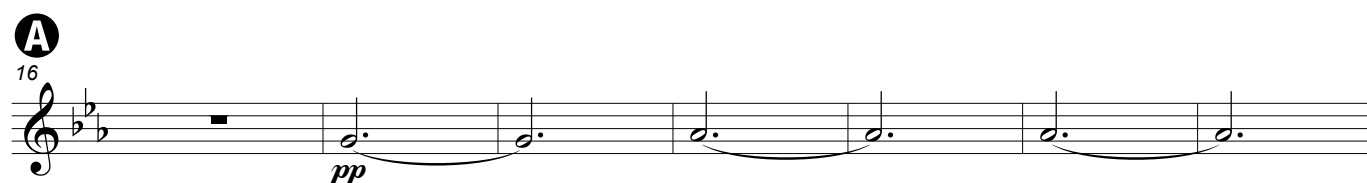
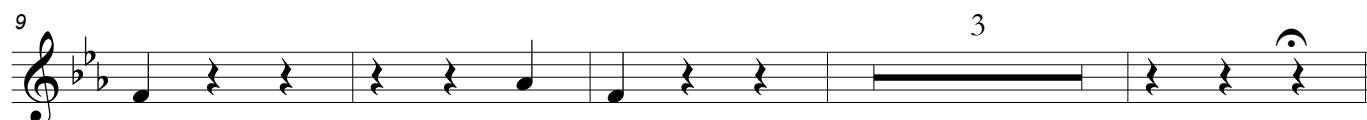

B

49

55

61

67

73

rall.

77

C

81

87

93

97 2.
dim. molto

103 3 *poco a poco più animato e cresc.*

112 *cresc. molto* *dim. e rall. molto*

118

D **Maestoso ed espressivo**

122

128

133 1.

138 2. 3

stretto

Tempo I

146 3

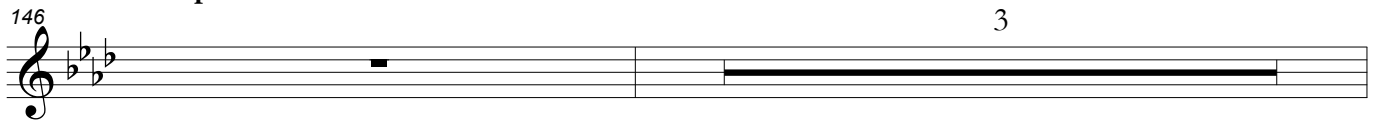

150 *pp*

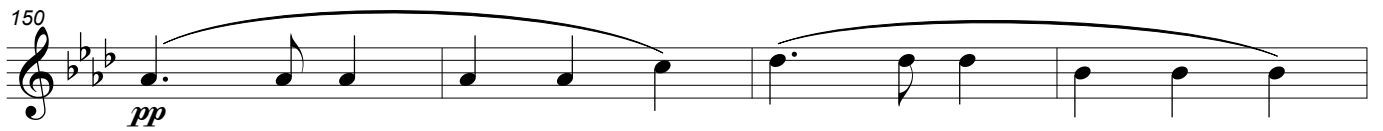

154 *rall.*

E Tempo I

158 8

169 3

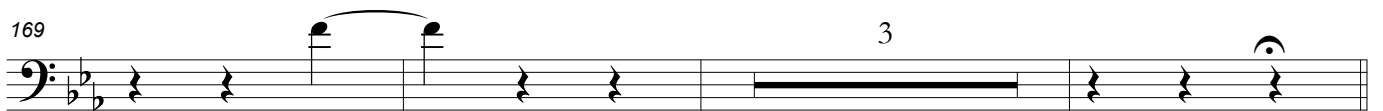

175 *pp*

188

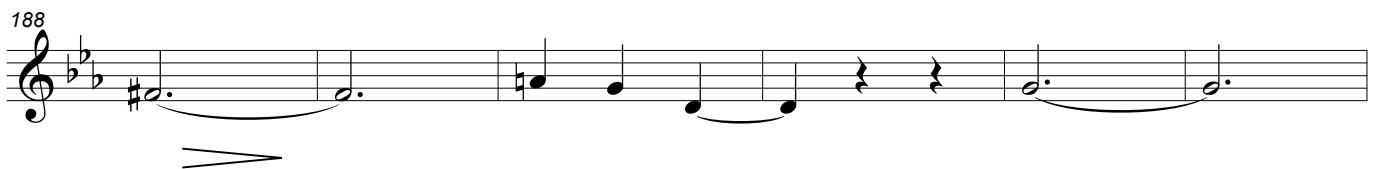

194

200

B

49

55

61

67

73

rall.

77

C

81

87

93

97 2.
dim. molto

101 3 *poco a poco più animato e cresc.*

112 *cresc. molto*

117 *dim. e rall. molto*

D **Maestoso ed espressivo** 8

122

130

133 1.

138 *stretto* 5

2.

Tempo I

146 3

150 *pp*

154 *rall.*
p

E Tempo I
158 8

169 3

175 *pp*

188

194

200

208

212

218

224

rall. poco a poco

230

rall.

Molto più lento

236

245

252

256

Valsa pavoriana

B15.1 – Valse-caprice

Paulino Chaves

14

A
16 10

27

31 2 8

B
42 7 *pp*

51 2

60

66 8 4 *rall.* 2

81

85

89

93

1.

97

2.
dim. molto

p

101

105

3

108

poco a poco più animato e cresc.

4

cresc. molto

116

dim. e rall. molto

40

44

rall.

B

49

3 3

pp

57

61

65

69

73

2

rall.

78

81

7

5

93

1.

97

2.
dim. molto

7

poco a poco più animato e cresc.

108

6

cresc. molto

dim. e rall. molto

117

Maestoso ed espressivo

122

2

127

2

2

133

1.

3

stretto

Tempo I

138

2.

5

11

Tempo I

158

161

165

169

175

179

183

192

199

204

3 3

214

pp

220

226

231

rall. poco a poco *rall.*

238

Molto più lento

6 3

ppp ma marcato

251

257

3

61 2

66 6 4 *rall.* 2

C

81

85

89 1. 4

97 2.
dim. molto

101 6 4 *poco a poco più animato e cresc.*

115 2 *dim. e rall. molto* 3

D

Maestoso ed espressivo

122 3

128 2 1. 3

pp

138 2. 3 5 11

E Tempo I 158 2 3

171 10 2 6

193 15 2

215 3

224 7 5

Molto più lento 238 2 sempre smorzando sino al fine

245 15

Valsa pavloviana

B15.1 – Valse-caprice

Paulino Chaves

14

A *molto espressivo*

16

20

24

29

ff

33

39

44

rall.

B

49

53

57

61

65

71

77

C

81

85

89

93

1.

97

2.
dim. molto

101

pizz. arco pizz.

105

arco

108

poco a poco più animato e cresc.

112

cresc. molto

116

dim. e rall. molto
ff

119

D

Maestoso ed espressivo

marcato

122

126

130

134

stretto

138

ff

Tempo I

142

3

148

3

154

4

E

Tempo I

molto espressivo

158

16

p

177

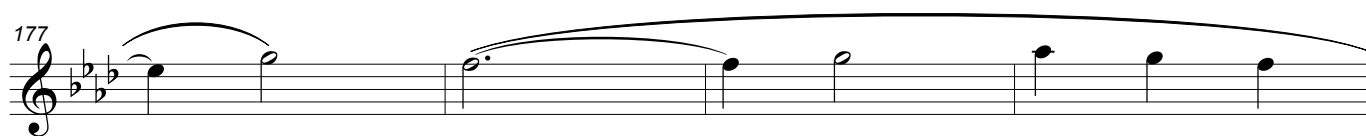

181

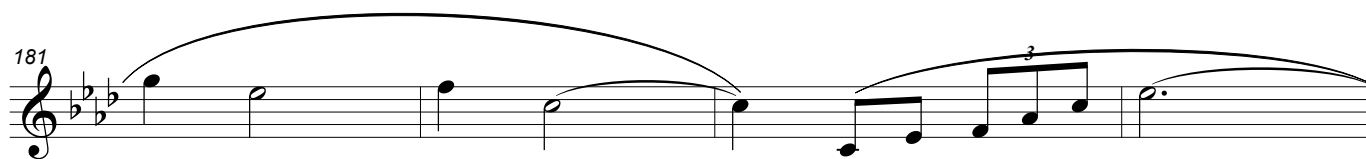

185

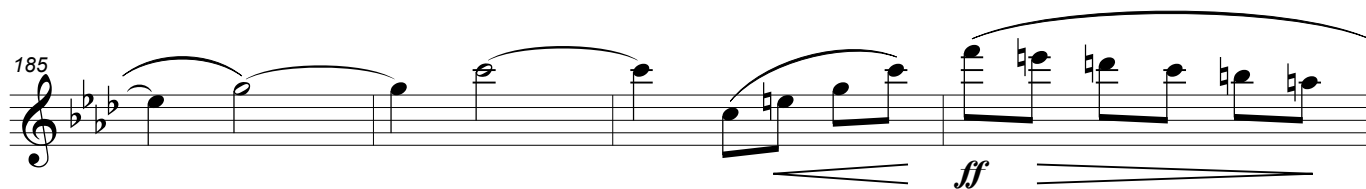

189

193

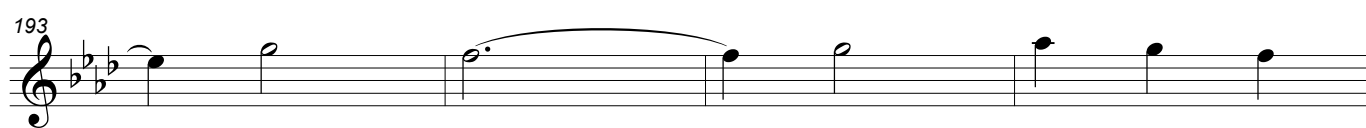

197

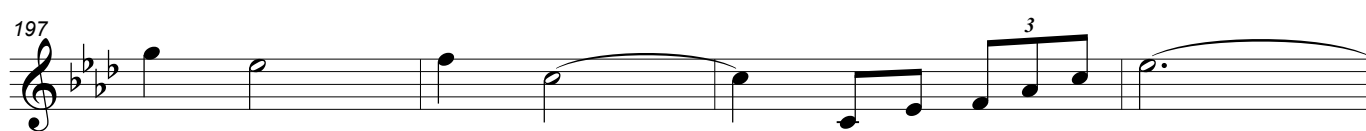

201

208

213

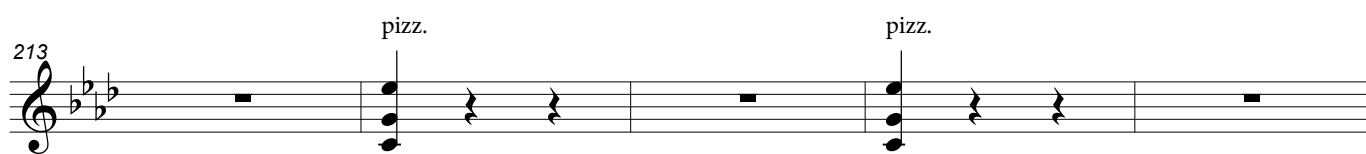

218 arco

221

224

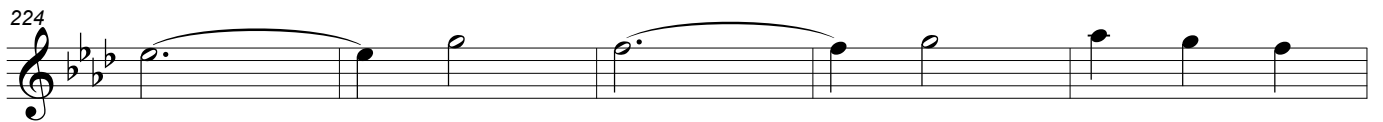

229 *rall. poco a poco*

234 *rall.*

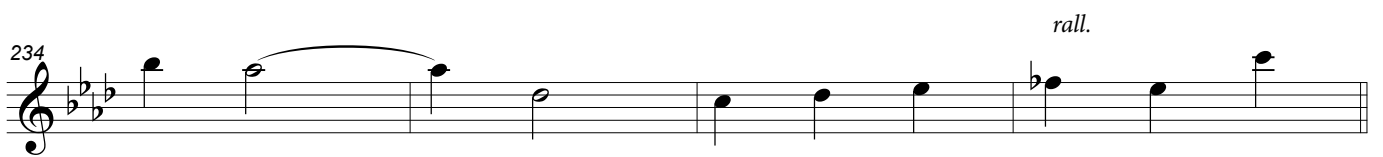

238 **Molto più lento**

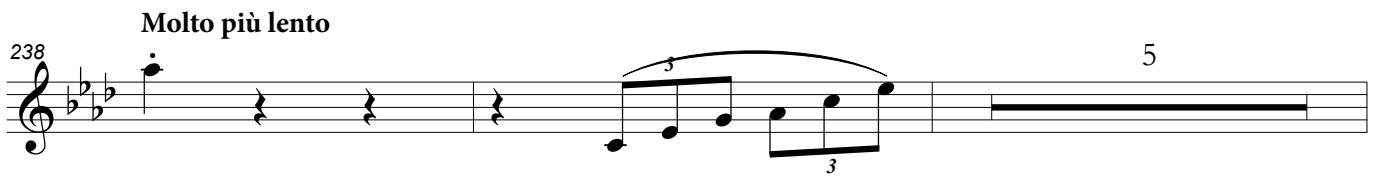

245 *espressivo*

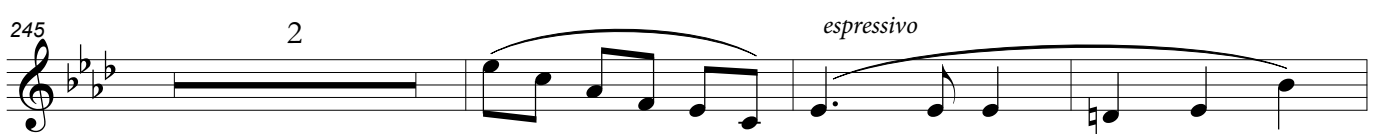

250

258 *pp*

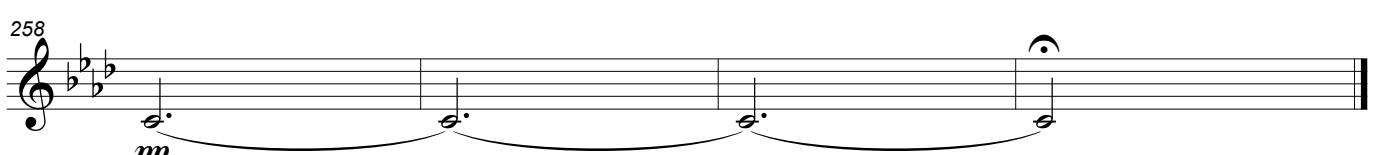

Valsa pavloviana

B15.1 – Valse-caprice

Paulino Chaves

14

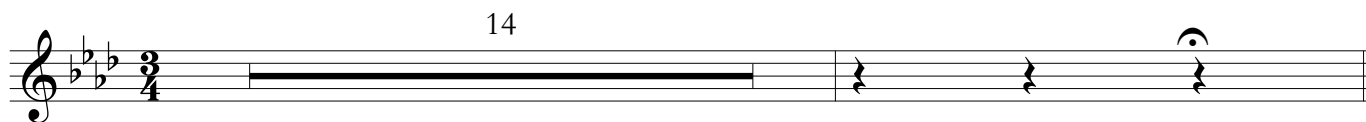

A
16

20

24

29

ff

pizz.

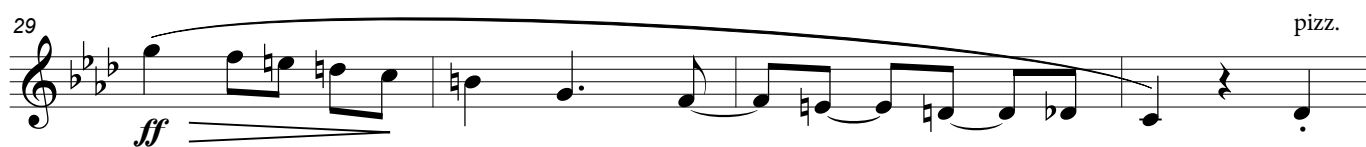

33

arco

39

44

div.

rall.

B

49

53

57

61

65

71

77

C

81

85

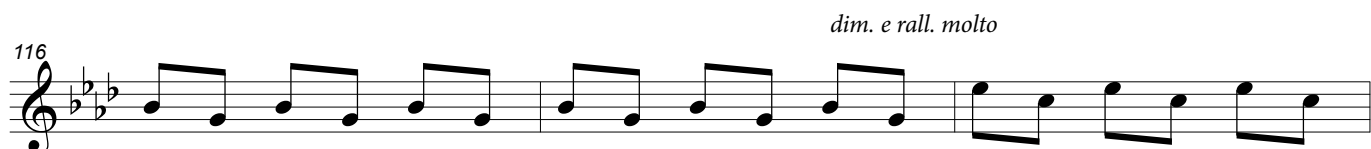
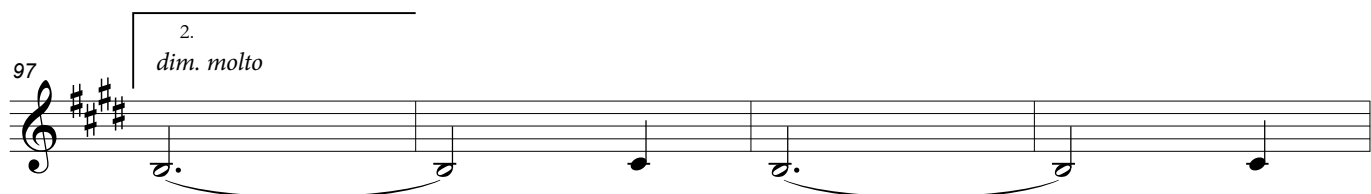

D

Maestoso ed espressivo

122

126

130

134

stretto

138

Tempo I

142

148

154

E

Tempo I

158

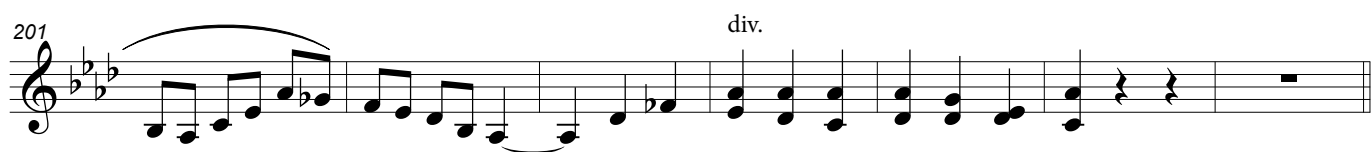
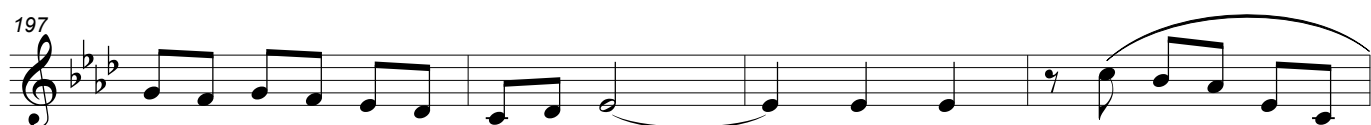
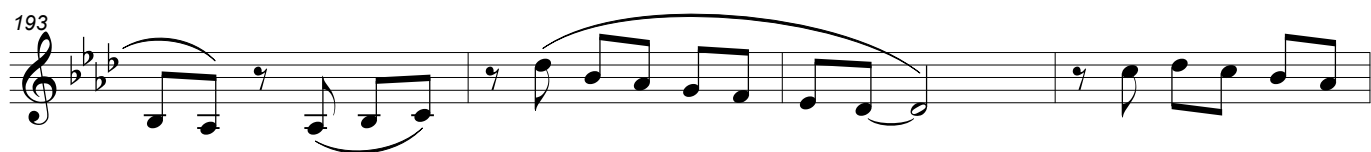
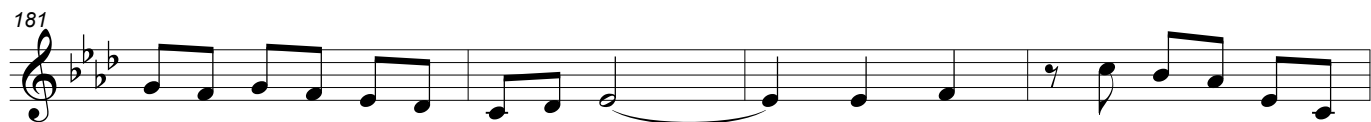
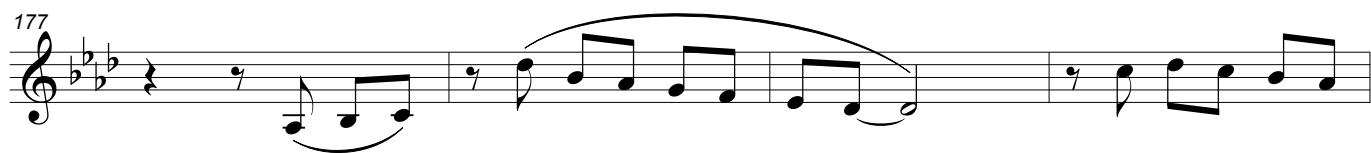

218

221

224

229

rall. poco a poco

234

div.

238

Molto più lento

7

245

3

250

6

258

pp

Valsa pavloviana

B15.1 – Valse-caprice

Paulino Chaves

14

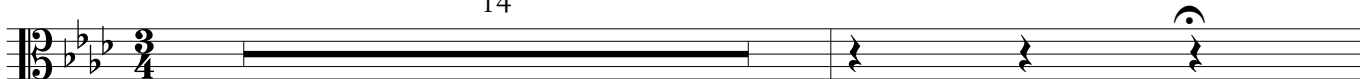

A

16

20

24

29

33

arco

39

44

rall.

B

49

53

57

61

65

71

77

rall. *pizz.*

C

81

arco

85

pizz.

89 arco

93 1. pizz.

97 2. dim. molto

100

104

108 poco a poco più animato e cresc.

112 pizz. arco cresc. molto

116 pizz. dim. e rall. molto arco

119 pizz.

122

Maestoso ed espressivo

arco

126

130

134

138

142

148

154

158

Tempo I

15

176

180

184

188

192 arco

196

200

204

208

213

219

224

229

rall. poco a poco

233

237

rall. **Molto più lento**

244

sempre smorzando sino al fine

249

258

pp

Valsa pavloviana

B15.1 – Valse-caprice

Paulino Chaves

14 **A**

20

26

31 pizz. arco

36

42

47 **B** rall. pizz. arco pizz. arco pizz.

55 arco

101

poco a poco più animato e cresc.

107

112

pizz. arco *cresc. molto*

117

pizz. *dim. e rall. molto* arco pizz.

D **Maestoso ed espressivo**

122

arco

126

130

134

2. non legato

stretto

139

Tempo I

143 3 *pp*

150

rall.

Tempo I

154

159 15

177

181

185

188

191 *pizz.* *arco*

195

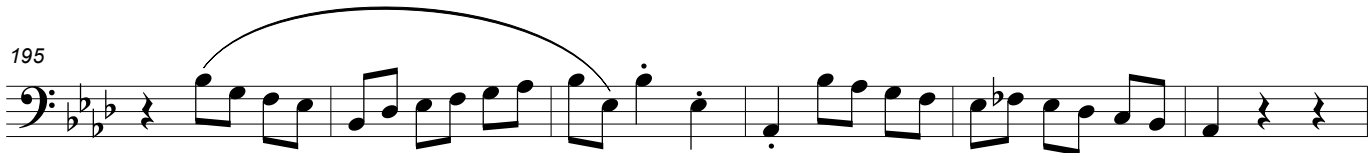

201

208

pizz. arco pizz. arco pizz.

214

arco

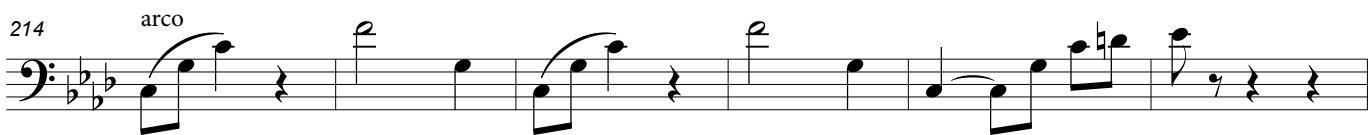

220

226

rall. poco a poco

232

rall.

238

Molto più lento

5 3

espressivo

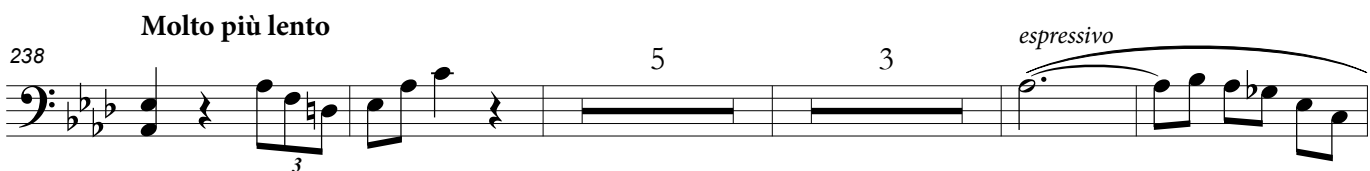

250

6

pp

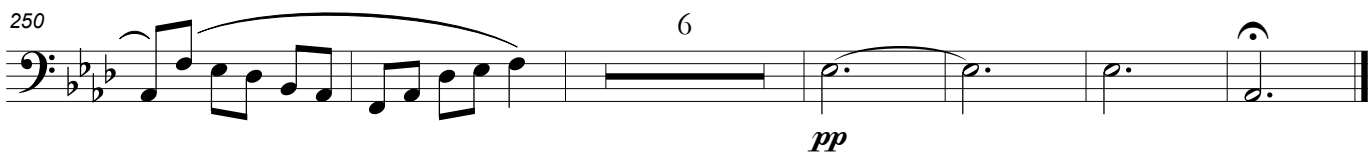

Valsa pavloviana

B15.1 – Valse-caprice

Paulino Chaves

14

A

20

26

31

pizz. arco

36

42

47

rall.

B

3 3

55

61

61

67

75

rall.

C

81

pizz.

87

93

arco

97

2.
dim. molto
pizz.

101

2

pp

poco a poco più animato e cresc.

108

112 *pizz.* *cresc. molto*
arco

117 *dim. e rall. molto*
pizz. arco pizz.

D **Maestoso ed espressivo**
arco

122

128

134

138 *stretto* **Tempo I**
pp

148

E **Tempo I**
16

158

179

185

191

pizz. arco

197

204

3 3

215

224

228

rall. poco a poco

236

rall. Molto più lento

6 3

248

p pp
