

# Paulino Chaves (1883–1948)

## Sinfonia em mi menor

A17

Editoração: Thiago Rocha; Marcos Pantaleoni

orquestra  
(*orchestra*)

Partes:

[Piccolo – p.1](#)

[Flauta – p.15](#)

[Oboé I – p.35](#)

[Oboé 2 – p.55](#)

[Clarinete em Sib 1 –  
p.73](#)

[Clarinete em Sib 2 –  
p.95](#)

[Fagote 1 – p.115](#)

[Fagote 2 – p.133](#)

[Triângulo – p.151](#)

[Trompa em Fá 1 –  
p.159](#)

[Trompa em Fá 2 –  
p.177](#)

[Trompa em Fá 3 –  
p.193](#)

[Trompa em Fá 4 –  
p.209](#)

[Trompete em Sib 1 –  
p.225](#)

[Trompete em Sib 2 –  
p.239](#)

[Trombone 1 – p.251](#)

[Trombone 2 – p.263](#)

[Trombone 3 – p.275](#)

[Tuba – p.287](#)

[Tímpano – p.299](#)

[Pratos – p.315](#)

[Violino I – p.323](#)

[Violino II – p.351](#)

[Viola – p.375](#)

[Violoncelo – p.401](#)

[Contrabaixo – p.423](#)

438 p.

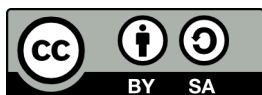

MUSICA BRASILIS

Piccolo

# Sinfonia em mi menor

## A17

Paulino Chaves

Moderato assai

Allegro non troppo

Più animato

Moderato espressivo (meno mosso)

Più agitato

**H** accel. poco a poco

Allegro energico

rall. poco a poco

tempo I

## Più animato

225 *ff*

231

237 *rall.*

245 *tempo I pp*

251 *accel. poco a poco incalzando rit.*

12

253-264

## Grandioso, sostenuto

269 *ff*

277 *molto rit. vuota rit.*

281 *Meno mosso* *Meno mosso* *rall. poco a poco*

11 30 2 6

282-292 293-322 324-325 326-331

*pp*

## Moderato assai (come prima)

9

332-340

14  
342-355

**Allegro non troppo (poco meno da prima)**  
13  
356-368

**Andante con moto**

37  
1-37

**Lo stesso tempo**  
19  
38-56

63  
66-71  
72-96

**Come prima**  
25

99  
102-105  
120-123

**Come prima**

9  
109-117  
120-123

*rall. molto*  
**Lento**

**Vivace**

8  
1-8

**A**

12 **6**  
14-19 *ff*

**B**  
22-28 *pp*

33 **2**  
37-38

39 **C**  
*p* *ff* *pp* *ff*  
43-47 **5**

48 **D**  
*f* *ff*  
50-54 **5**

57

61 **2**  
62-63

66 **E**  
*f* *ff*  
69-70 **2**

72 **F** *non legato*  
*ff*

75

78

81

84 **Andante** (♩. = ♩.)

86-87 89-90

91 *rall.*  
*pp*

93 **G** **Andante**  
*pp*

99 **H** *poco accell.*  
*f*

105 **Poco più mosso**  
*f* ————— *ff*

106-107

## Sinfonia em mi menor – Paulino Chaves – Piccolo

110-111  
*f* ————— *ff*

114-119  
*ff* <sup>5</sup>

**● Pesante sostenuto** (♩ = ♩ a tempo)

121  
*f* ————— *ff*

125  
*p*

131  
132-133 *pp* 136-139

**Vivace (come prima)**

140-147 *p* **●** cresc.

151  
*ff* 153-158 *ff*

161-167 **●**

171  
*ff* 176-177 *ff* **●**

178 **L**

182-186

187 **M**

189-193

*f* < *ff*

196

198-199

201-202

*pp* < *ff*

203 **N**

208-209

210 **O**

cresc. *ff*

214

218

222 *vuota*

225-226

228 **Più vivo** *rit.* **Tempo I**

**IV** **Molto lento** **Allegro con brio**

1-5 *marcato* *ff* 10-11

13

19

25

**Poco meno mosso ma energico**

*tempo I*

31 **A**

48

56 *sost.* **B** poco meno mosso **C**

86 *a tempo*

99 *rall.* *tempo I*

104

**D**  
109 **Meno mosso, ma energico**

117 **E tempo I**

**Meno mosso, ma energico**

132

**F**

**Meno mosso**

150

156

**G**

*incalzando*

160

163

*ff* 3 3 3 165-166 *f* 3 3

*tempo I*

168

*ff* *marcato* 2 171-172 3

176

182

186

191

196

*ff*

201

2 204-205

206

*rit.* **1** **Grandioso, meno mosso** *espress.* *f*

212

218

*molto rit.* **Meno mosso**

**J** **ancora meno mosso** //

223-226      227-230      233-235

**Molto lento** **Moderato assai (come prima)** //

*ff*

238-240      241-249

**K**

251-262      263-270

# Sinfonia em mi menor

A17

Paulino Chaves

Moderato assai

9 6 7

1-9 11-16 19-25

Allegro non troppo

12 3

27-38 39-41

*f* cresc. molto cresc.

45

rfz. *ff*

Più animato

49

52

58

*rall.*

66

*tempo I*

*pp*

72 *f* 8<sup>va</sup> *f* 3 < >

78 *f* *ff* *f* *ff* **D**

86 *f* *ff* *f*

93 *ff* *f* **E** 7 97-103

Moderato espressivo (meno mosso)

**23** 104-126

**F** 25 127-151 *tempo I* *ff*

155 *tempo I* **G** 16 157-172 *con anima* *f* 3

**2** 177-178 *Più agitato* **H** *accel. poco a poco* *f*

183 *incalzando* **Allegro energico** *ff*

Sinfonia em mi menor – Paulino Chaves – Flauta

188-191 **4** *ff* *3* 194-197 *f* *3* *ff* *incalzando* dim.

200 *rall. poco a poco* **4** 202-205

*tempo I* **15** 206-220 *cresc.* *molto cresc.* *rfz.*

225 *ff*

229 **Più animato**

232 *ff*

239 *rall.* *tempo I* *pp*

246

251 *accel. poco a poco* **8** 253-260

356 **Allegro non troppo (poco meno da prima)**

*pp* **11** *ff*  
359-369

**Andante con moto**

**7** *mf* **9**  
1-7 13-21

**7**  
27-33

*pp*

**Lo stesso tempo**

**12** **3**  
38-49 53-55

**56** *ff*

**60** *ff* dim.

**66** *pp*  
dim. molto

*rall.***Come prima**

6  
73-78  
*mf*

10  
84-93

97  
*ff*

102

Come prima

108  
*ff*

rall. molto

Lento

115  
121-123  
3

Vivace

A

8  
1-8  
*pp*

12  
15-17  
3

Sinfonia em mi menor – Paulino Chaves – Flauta

18  *pp* *ff* 22-28

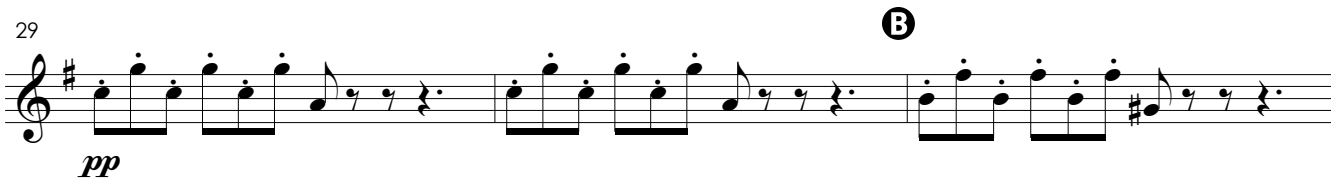
29  *pp* **B**

32  *pp*

37  *p* *ff* **C**

41  *pp* *ff*

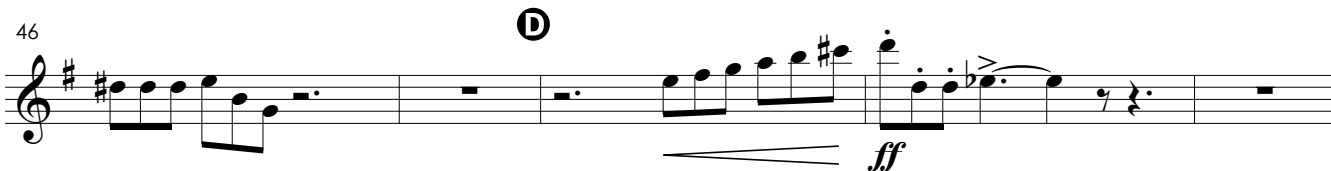
46  *ff* **D**

51  *pp*

56  *ff* *pp*

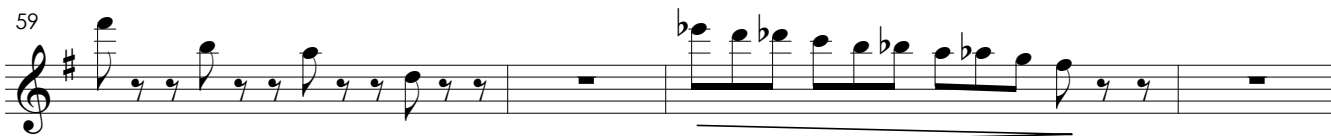
59  *pp*

63

66

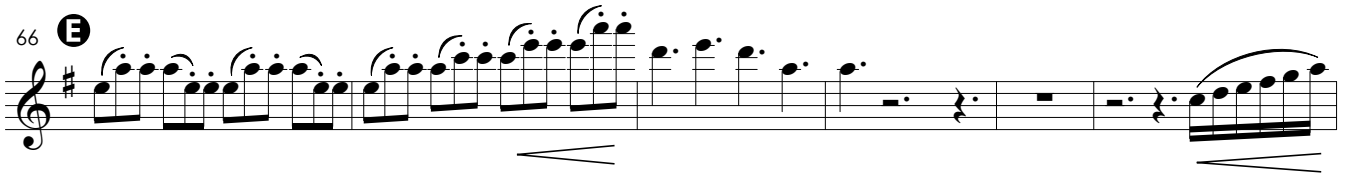

72

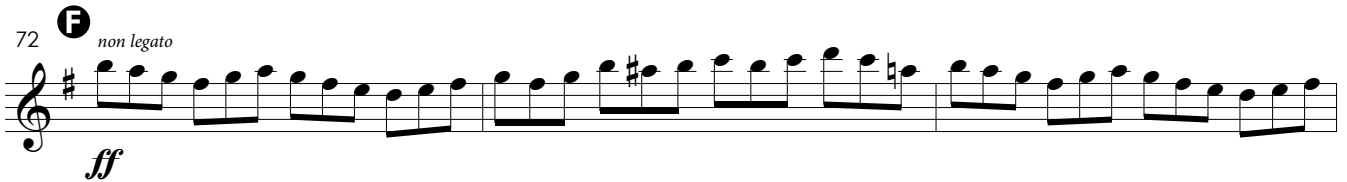

75

78

81

84

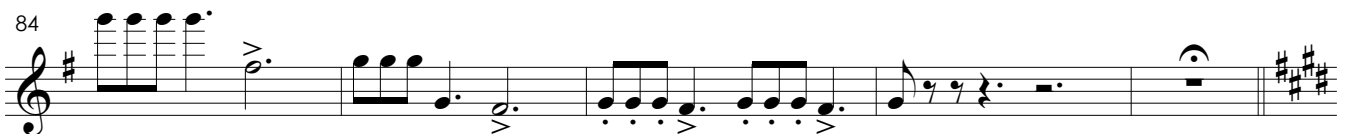

89

Andante (♩ = ♩)

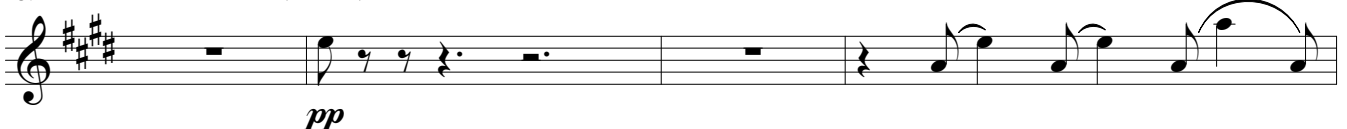

93

G Andante

98

101

**Poco più mosso**

105

109

112

114

118

● **Pesante sostenuto** (♩ = ♩ a tempo)

121

124

130

132-133 *pp* dim.

**Vivace (come prima)**

140

141-143

146-147 *p* cresc.

151

154-156 *ff* dim.

157

161-163 *ff*

166-167

168

172-176 *ff*

172

176-180 *ff*

176

184-188 *ff*

## Sinfonia em mi menor – Paulino Chaves – Flauta

179

183

187 **M**

191

195

197

201

205 **N**

⓪

209

*ff*  
cresc.

213

216

sva-----

219

222

225

vuota

228 **Più vivo** *rit.* **Tempo I**

*ff* cresc.

**IV**

**Molto lento**

**Allegro con brio**

5  
1-5 *ff* 3

11

17

23

29

**A** Poco meno mosso ma energico

37

*tempo I*

43

48

53

58 *sost.* **B** poco meno mosso

60-65 68-73

74

76-81 84-89

91 **a tempo** *rall.* **5** *rall.* *tempo I* *rall.*

92-96

100 *tempo I*

*ff*

104

**D** **Meno mosso, ma energico**

109

110-112

117 **E** *tempo I*

122

127 **Meno mosso, ma energico** **V.S.**

130-131 *ff*<sup>3</sup>

*tempo I*

168

*marcato*

174

180

186

191

196

201

204

207 **I** **Grandioso, meno mosso**

*ff*

212

217 *molto rit.* **Meno mosso**

223 **J** *f* **ancora meno mosso** //

*f* **9** 227-235 //

237 **Molto lento** **Moderato assai (come prima)** //

*ff* **3** 238-240

**9** 241-249 //

**6** 251-256

**4** 259-262

263 **K** *p*

268 *pp*

# Sinfonia em mi menor

A17

Paulino Chaves

**I** Moderato assai // **A**

1-9 11-15

20-25

**Allegro non troppo** **B**

27-38 39-41 *f* cresc. molto cresc.

45

rfz. *ff*

49 **Più animato**

57 **C** *rall.*

66 *tempo I*

*pp*

73

78 **D**

85 *ff* *f* *ff* *f*

92 *ff* *f* 5 97-101

**Moderato espressivo (meno mosso)**

104 *legato, cantabile*

111 *rall.*

116 *tempo I*

121

127 **F** 6 132-137

141 3 143-145 4 148-151 *ff*

Sinfonia em mi menor – Paulino Chaves – Oboé 1

155 tempo I **G** legato

161

170-171 *aufretend (saliente)*

177 **Più agitato**  
*pp*

181 **H** *accel. poco a poco* *incalzando* **Allegro energico**  
*f* *ff*

188-191 4 3 3 *ff* 194-197 4 3 3

199 *incalzando* *rall. poco a poco*  
*ff* *dim.* 4 202-205

tempo I **15**  
206-220

221

cresc. molto cresc. rfz.

225

**ff**

229 **Più animato**

**Più animato**

237

**1** rall.

245 *tempo I*

*tempo I*  
**pp**

251

accel. poco a poco  
**p** cresc. poco a poco

261 **1** *incalzando* rit.

269 **Grandioso, sostenuto**

**ff**

277

**>** molto rit. vuota rit.

281 **Meno mosso**  
*espress.*  
 dim. poco a poco

288 *rall.* *rall. molto* **Meno mosso**  
 9  
 293-301 *pp*

304 *a tempo*  
*sfz* 5  
 309-313

314 *ten.* *espress.*  
*mf*

5 **K** 4  
 321-325 328-331

**Moderato assai (come prima)** //

9  
 332-340

5 5  
 342-346 351-355

356 **Allegro non troppo (poco meno da prima)**  
 11  
 359-369 *ff*

Andante con moto

10  
1-10 *mf* 11 13-23

7  
27-33 *pp*

Lo stesso tempo

38 10  
39-48

52 *marcato*

56

59

63 *ff* dim.

68 *rall.* **Come prima** *pp* 9  
73-81 dim. molto

82 13  
84-96 *mf*

101 *ff*

108 **Come prima** *ff*

2  
109-110

**Lento**

4 4

116-119 120-123

**Vivace**

8 **A**

1-8 *pp*

12

16-17 2

18

*pp* *ff* 7

22-28

29 **B**

*pp*

33

38 **C**  
*p*

42-44 **D**

49 *ff* **2** 51-52

55 *ff* *p*

60

64 **E**

67

72 **F** *ff*

75

Sinfonia em mi menor – Paulino Chaves – Oboé 1

78

82

86

89 **Andante** (♩. = ♩.) *rall.*

93 **Andante**

98

101 **poco accell.**

105 **Poco più mosso**

111

116

**Ⓛ** Pesante sostenuto (♩ = ♩ a tempo)

121

126

**Vivace (come prima)**

140-142

147

150

155-156

163

167

171

176

180

187

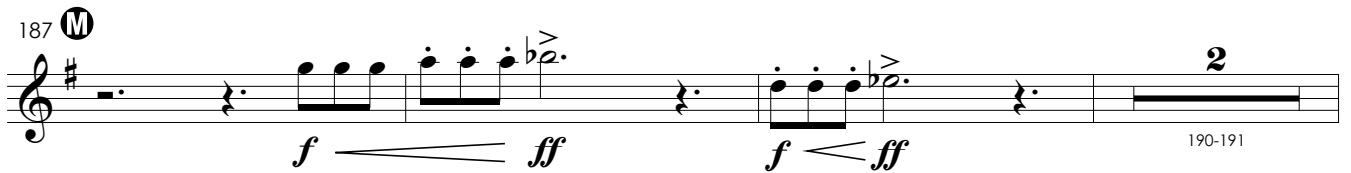

192

198

202

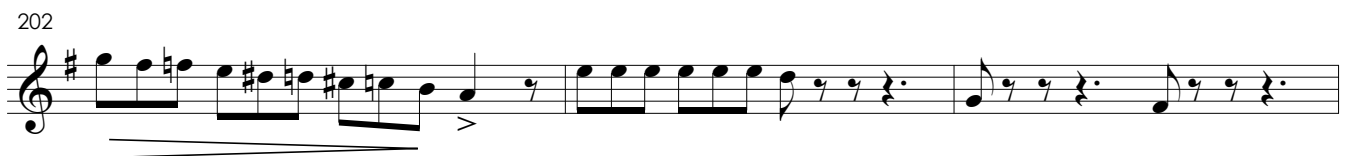

205

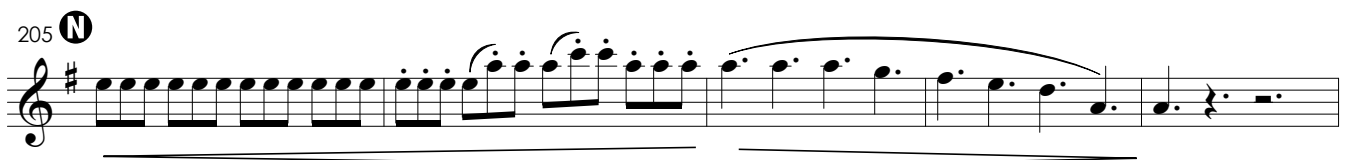

210 **①**

cresc. *ff*

213

216

219

222

225 *vuota*

228 **Più vivo** *rit.* **Tempo I**

*ff* cresc. *rit.* **Tempo I**

**IV** **Molto lento** *espress.* **Allegro con brio** *marcato*

*mf* 3-5 *ff*

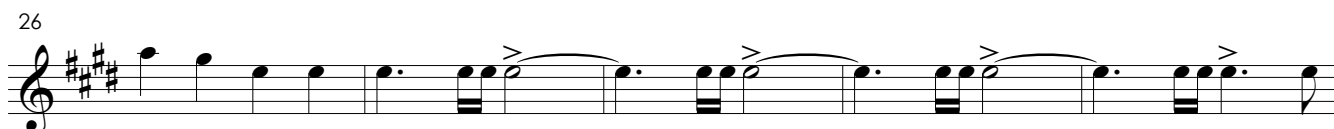

**Poco meno mosso ma energico**

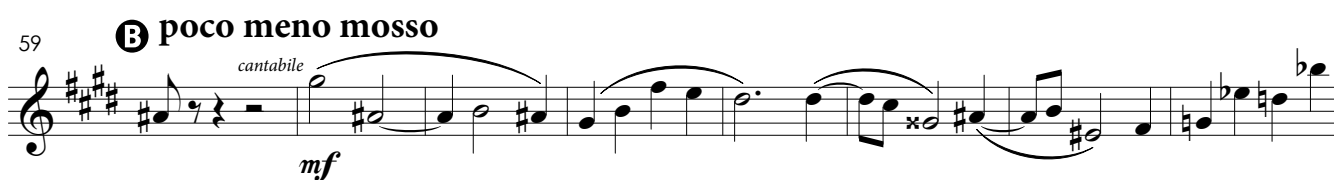
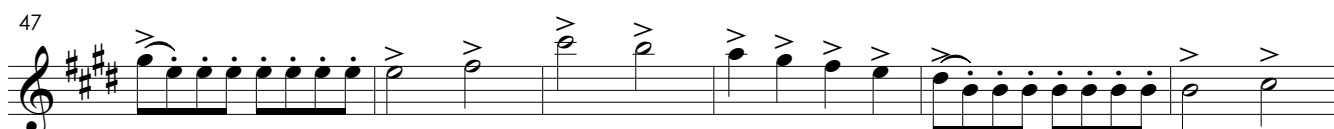
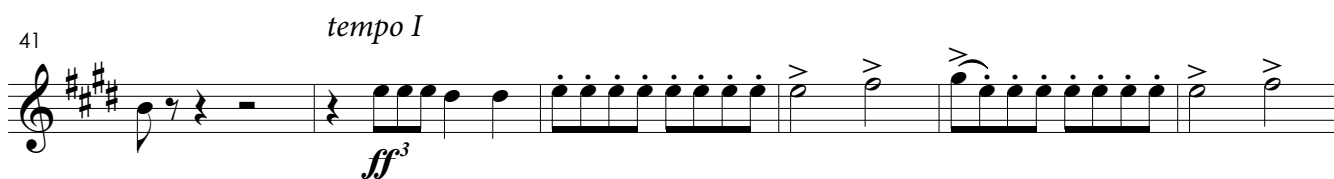
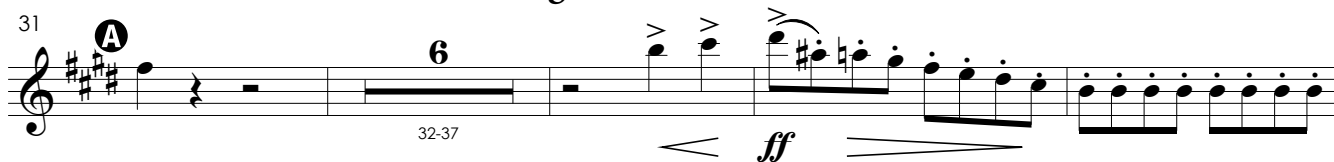

76-77 **2** *p*

81-82 **2** *mf*

89 *rit.* **a tempo** **6** *rall.* *tempo I* *rall.* *ff*

100 *tempo I* *ff*

104

**D** **Meno mosso, ma energico** **6** 110-115

117 **E** *tempo I* *marcato*

124 **Meno mosso, ma energico** **2** 130-131

132 *ff* **3** **2** 134-135 **V.S.**

138 *marcato*  
*ff* *ff*

145 **F** *sost.*  
*3 3 3* *rinforz.*

150 **Meno mosso**  
*mf* *3*

154 *3* *ff*

158 **G** *incalzando*  
*cresc.* *ff* *3 3*

161 *ff* *3 3 3 3 3 3* *ff* *3 3 3 3*

164 *ff* *3 3 3 3 3 3*

166 *3 3 3 3 3 3 3 3*

*tempo I*  
168 *marcato*  
*ff*

## Sinfonia em mi menor – Paulino Chaves – Oboé 1

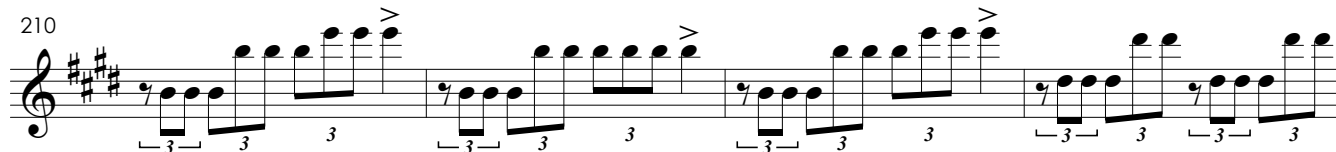
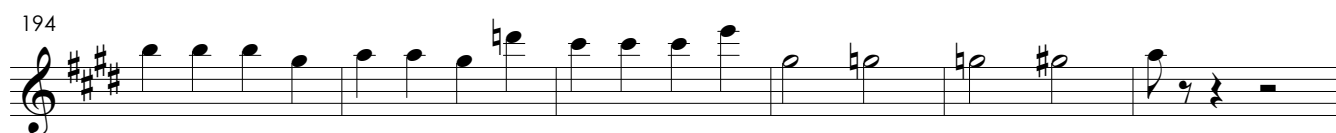
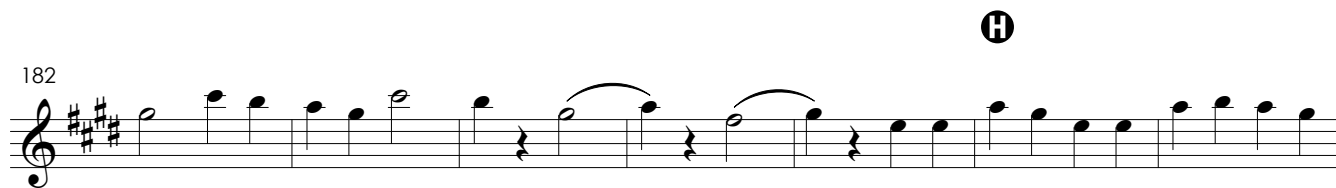

**ancora meno mosso**

223 **J**

230 *rall.* *rall. molto* //

231-232

237 **Molto lento** **Moderato assai (come prima)** //

*ff* 238-240 241-249

251-255 260-262 263-265

266

*pp* *pp*

# Sinfonia em mi menor

A17

Paulino Chaves

**I** Moderato assai // **A**

9 5 6

1-9 11-15 20-25

Allegro non troppo **B**

12 3

27-38 39-41

*f* cresc. molto cresc.

45

rfz. *ff*

49 **Più animato**

54 **C** *rall.*

*ff*

66 *tempo I*

*pp*

72

*pp*

78 **D**

*ff* *mf*

85

*ff* *f* *ff* *f*

93 **E**

*ff* *f* 5 97-101

**Moderato espressivo (meno mosso)**

104-113 **10** muta in Corne-inglês **2** 114-115

116 *tempo I*  
*legato, cantabile*

121

127 **F** muta in Oboé 2 **4** **2** 132-135 136-137

138 *tempo I* **6** **4** *ff* 140-145 148-151

155 *tempo I* **G** **16** 157-172

177 **Più agitato** **H** *accel. poco a poco* *incalzando* **Allegro energico**

179-180 *pp* *f* *ff*

188-191 *ff*

194-197 *ff*

202-205 *ff* *dim.*

199 *incalzando* *rall. poco a poco*

*tempo I*

206-220 *cresc.* *molto cresc.* *rfz.*

225 *ff*

229 **Più animato**

237 *rall.*

**1**

*tempo I*

245 *pp*

252 *accel. poco a poco*

*p* cresc. poco a poco

261 **J** *incalzando* *rit.*

269 **Grandioso, sostenuto**

*ff*

275 *molto rit.* *vuota* *rit.*  
muta in Corne-inglês

281 **Meno mosso**  
*espress.*

dim. poco a poco

289 *rall.* *rall. molto* **Meno mosso**  
muta in Oboé 2

293-301 *pp*

303 *a tempo* *ten.*

305-313 317-325 326-331

**Moderato assai (come prima)** //

332-340

342-346 351-355

356 **Allegro non troppo (poco meno da prima)**

359-369 **11**  
*ff*

**Andante con moto**

1-10 **10** *mf* 13-23 **11**

27-35 **9**  
*pp*

38 **Lo stesso tempo**

39-48 **10**

53-55 **3**

62-68 **ff** *dim.*

73-81 **9** *mf*

84-96 **13**  
*dim. molto* *pp* *mf*

*rall.* **Come prima**

97

108 **Come prima**

**Lento**

**Vivace**

13

18

30

**V.S.**

39 **C**

*p* 42-44 **3**

45 **D**

*p* **ff**

50

*p* **2** 51-52

55

*ff* *p*

59

*ff*

63

*ff*

66 **E**

*ff*

69

*ff*

72 **F**

*ff*

75

78

81

84

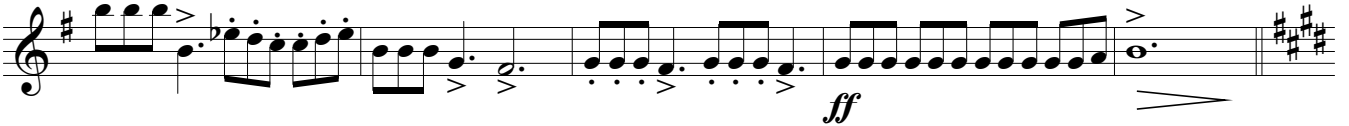

Andante (♩. = ♩.)

rall.

ⓐ Andante

101

ⓓ poco accell.

105

Poco più mosso

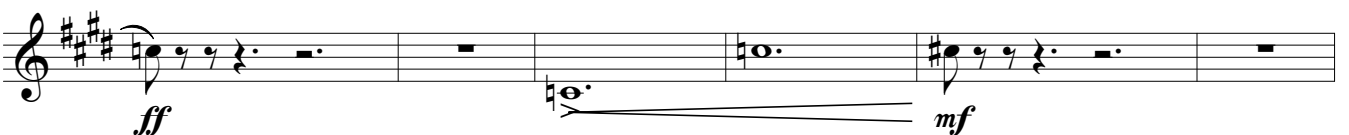

111

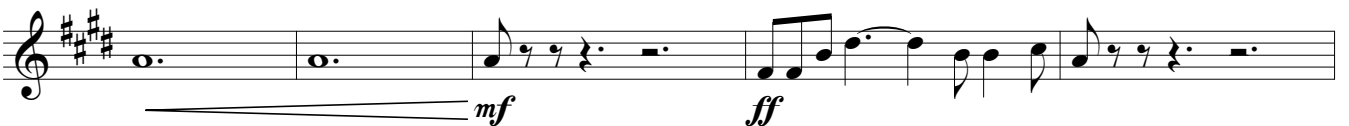

116

118

**1** Pesante sostenuto (♩ = ♩ a tempo)

121

125

134

140 **Vivace (come prima)**

148

152

158

167

170 **K**

179

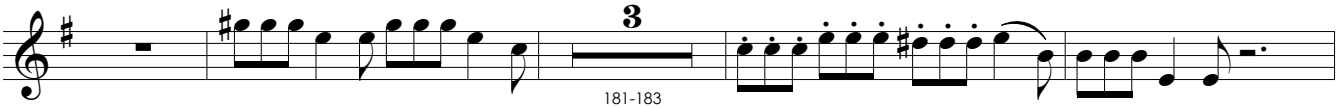

186

192

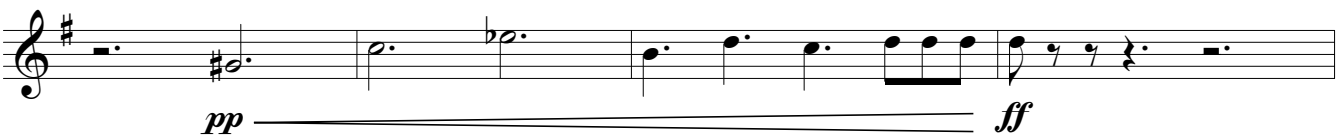

196

200

203

206

210 **①**

cresc. *ff*

213

217

221

224 *vuota*

228 **Più vivo** *ff* *cresc.* *rit.* **Tempo I**

**IV** **Molto lento** **Allegro con brio**  
*marcato*

1-5 *ff*

12

19

26

31 **A** Poco meno mosso ma energico

42 *tempo I*

48

54 *sost.* **B** poco meno mosso

66 *p*

**C** a tempo *rall.* *tempo I*

99 *rall.* *tempo I*  
 2.  
*ff*

104

109 **D** *Meno mosso, ma energico* **E** *tempo I*  
 6  
 110-115

120 *marcato*

123

129 *Meno mosso, ma energico*  
 2 3  
 130-131 *ff* 134-135

138 *marcato*  
*ff* *ff*

145 **F** *sost.*  
 3 3 3  
 rinforz.

150 *Meno mosso*  
*mf* 3

155

*ff* cresc.

159

**G** *incalzando*

*ff* *incalzando*

162

*ff*

165

*ff*

168

*tempo I*  
*marcato*

*ff*

175

*ff*

181

**H**

*ff* **H**

188

*ff*

194

*ff*

*rit.*

201

**I** Grandioso, meno mosso

207

211

215

*molto rit.*

**Meno mosso**

219

223

**ancora meno mosso** //

237

**Molto lento**

**Moderato assai (come prima)** //

251

268

# Sinfonia em mi menor

A17

Paulino Chaves

**I** **Moderato assai** *rall.* //

5 *espress.* 3 4 11-14

15 7 19-25

27 **Allegro non troppo**

31

36

39 **B** *cresc.*

43 *molto cresc.* *rfz.* *ff*

48 **Più animato**

55 **C** *rall.*

66 *tempo I*  
*con anima*

72 *f*

78 *ff* *mf* **D**

85 *ff* *mf* *ff*

91 *f* *ff* *mf* **E** 97-103

**Moderato espressivo (meno mosso)**

104-106 109-113 **E** *rall.*

116 *tempo I* *espress.*

119-120 **2**

121

127 **F**

128-129 132-135 *p*

Sinfonia em mi menor – Paulino Chaves – Clarinete em Si $\flat$  1

140 *tempo I*

155 *tempo I* **G**

165 *con anima*

171

177 **Più agitato** **H** *accel. poco a poco*

183 *incalzando* **Allegro energico**

188

194

199 *incalzando* *rall. poco a poco*

206 *tempo I*

211

215

218

cresc.

222

rfz.

*ff*

227

**Più animato**

233

237

*rall.*

245 *tempo I*

*con anima*

251 *accel. poco a poco*

3  $\langle \rangle$   $\langle \rangle$  cresc. poco a poco

257

263 **1** *incalzando* *rit.*

269 **Grandioso, sostenuto**

*ff*

277 *molto rit.* *vuota* *rit.*

281 **Meno mosso** *rall.*

3 3 3 3  $\dim.$  poco a poco

283-285

291 *rall. molto* **Meno mosso** *cantabile*

$\langle \rangle$   $\langle \rangle$

298 *rall.* *a tempo*

306 **4**

4  $\langle \rangle$

309-312

318

*pp*

5 6

321-325 326-331

**Moderato assai (come prima)** //

5 *espress.* 3

332-336

4 6

342-345 350-355

356

**Allegro non troppo (poco meno da prima)**

*rall. poco a poco*

363

5

365-369

*ff*

**Andante con moto***muta in Si $\flat$* 

*mf*

8

15

22

29

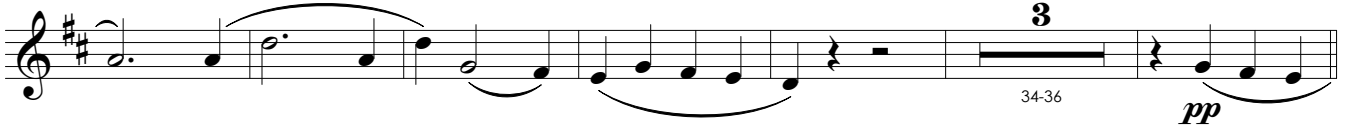

38

**Lo stesso tempo***marcato*

42

47

51

55

58

62

*ff* dim.

69

*rall.* **Come prima**

dim. molto *mf*

77

*mf*

84

*mf*

92

*mf*

99

*ff*

104

*ff*

**Come prima**

108

*ff*

116

*rall. molto* **Lento**

*ff*

**Vivace**

*muta in La*

29

**B**

34

39 **C**

43

46

**D**

50

55

58

61

Sinfonia em mi menor – Paulino Chaves – Clarinete em Si $\flat$  1

64 **E**

69

72 **F** *non legato*  
*ff*

74

77

80

83

86

*Andante* (♩. = ♩.)  
**2**  
89-90  
*p*  
*rall.*

93 **G** Andante

98

102

105

**Poco più mosso**

112

117

**I** Pesante sostenuto (♩ = ♩ a tempo)

121

125

131

132-133

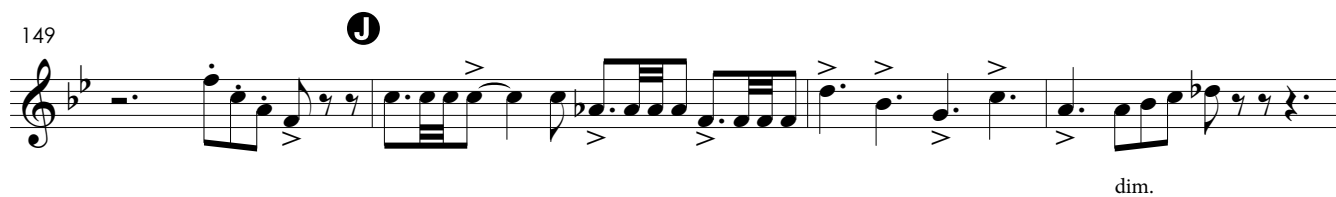
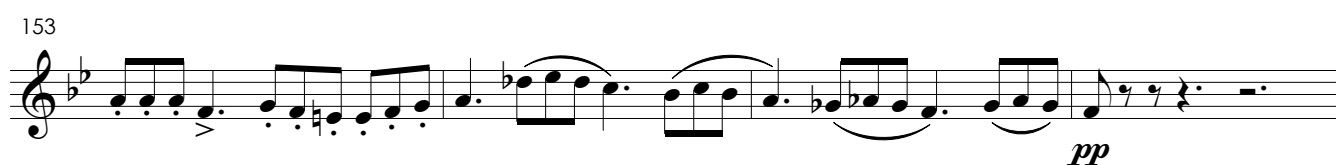
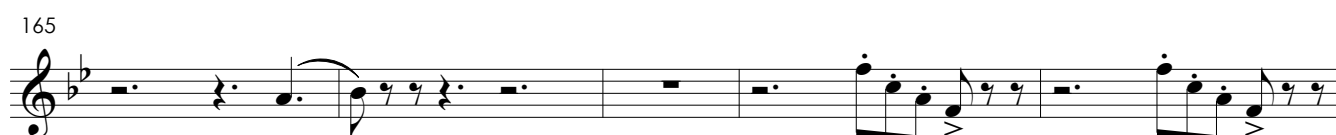
140 **Vivace (come prima)***non legato*Musical staff 140-143. The key signature is two flats (B-flat and E-flat). The staff contains a sequence of eighth and quarter notes. There are rests of two eighth notes at the end of the line.Musical staff 143-147. The staff contains a sequence of eighth and quarter notes. There is a fermata over the 4th measure, labeled '4' above and '144-147' below. The staff ends with a half note and a quarter note.Musical staff 149-153. The staff contains a sequence of eighth and quarter notes. There is a circled 'J' above the first measure. There are accents (>) over several notes. The staff ends with a half note and a quarter note. The marking 'dim.' is at the end.Musical staff 153-157. The staff contains a sequence of eighth and quarter notes. There are accents (>) over several notes. The staff ends with a half note and a quarter note. The marking 'pp' is at the end.Musical staff 157-161. The staff contains a sequence of eighth and quarter notes. There are accents (>) over several notes. The staff ends with a half note and a quarter note.Musical staff 161-165. The staff contains a sequence of eighth and quarter notes. There are accents (>) over several notes. The staff ends with a half note and a quarter note.Musical staff 165-170. The staff contains a sequence of eighth and quarter notes. There are accents (>) over several notes. The staff ends with a half note and a quarter note.Musical staff 170-174. The staff contains a sequence of eighth and quarter notes. There is a circled 'K' above the first measure. There are accents (>) over several notes. The staff ends with a half note and a quarter note.Musical staff 174-178. The staff contains a sequence of eighth and quarter notes. There are accents (>) over several notes. The staff ends with a half note and a quarter note.

178 **L**

182

185 **M**

189

194

197

200

203 **N**

208

cresc.

211 **0** *non legato*  
*ff*

214

217

220

223

225 *vuota*

228 **Più vivo** *rit.* **Tempo I**  
*ff cresc.*

**IV** **Molto lento** *espress.* *rall.*

*p*

1-2

7 **Allegro con brio**

*marcato*

31 **A Poco meno mosso ma energico**

42 *tempo I*

54 *sost.*

59 **B** poco meno mosso

60-61 *p* 64-65

66

72 *espress.*

74-75 *f*

78

83 **C**

84-87 *mf* 88-91 *rit.*

91 *a tempo* *rall.*

96 *rall.* *tempo I*

97-100 *ff*

99 *rall.* *tempo I*  
2.  
*ff*

104

109 **D** *Meno mosso, ma energico*  
*marcato* 3

113

117 **E** *tempo I* *marcato*

123

129 *Meno mosso, ma energico*  
*ff* 3

135

140

145 **F** *sost.* *rinforz.* 3

150 **Meno mosso**

155

159 **G** *incalzando*

162

165

168 *tempo I marcato*

175 **H**

182

190

199

*rit.* **1** **Grandioso, meno mosso**

205 *ff*

209

213

216

219 *molto rit.* **Meno mosso**

223 **1** **ancora meno mosso** //

229-230 2 233-234 2

237 **Molto lento** **Moderato assai (come prima)** //

*ff* 238-240 3 241-245 5 *espress.* *mf* 3

251-254 4 259-262 4 263-265 3 **K**

266 *pp* *pp*

# Sinfonia em mi menor

A17

Paulino Chaves

Moderato assai

9 8 7

1-9 11-18 19-25

Allegro non troppo

5

27-31

35

38

B

cresc.

42

molto cresc. rfz.

46

Più animato

ff

52

C

rall.

5  
65-69 *f*

76 *ff* **D**

82 *mf ff mf*

89 *ff f ff*

94 *mf* **E** 7  
97-103

Moderato espressivo (meno mosso)

12 *tempo I* 3 *espress.* **F**

104-115 118-120

2  
125-126

**F** 3 4 *p*

127-129 132-135

141 *tempo I* 8 *ff*

144-151

155 *tempo I* **G**

*pp*

165

*p*

**Più agitato** **H** *accel. poco a poco* *incalzando* **Allegro energico**

177-179

*f*

188

*p*

191

*ff*

195

*p*

199 *incalzando* *rall. poco a poco*

*ff* *dim.*

*tempo I*

5

206-210

*tempo I*

211

215

218

222

227

**Più animato**

233

237

249

*accel. poco a poco*

260

**1** *incalzando*

*rit.*

269 **Grandioso, sostenuto**

*ff*

*molto rit.* *vuota* *rit.*

281 **Meno mosso**

*dim. poco a poco*

284-285

*rall.* *rall. molto* **Meno mosso** *a tempo*

293-303

309-312

*pp*

321-325 326-331

**Moderato assai (come prima)** //

332-340

342-355

**Allegro non troppo (poco meno da prima)**

356-369

*ff*

## Andante con moto

muta in Si $\flat$

22 11

1-22 27-37

## Lo stesso tempo

6

38-43

47

51

2

54-55

56

59

64

*ff* *dim.* *dim. molto* *rall.*

72

## Come prima

24

73-96

*pp*

101

108

**Come prima**

**Lento**

**Vivace**muda in La  
non legato

4

7

11 **A**

14

18 *pp* *mf* *non legato*

22

25

28 **B**

32 *pp*

36 **C**

40

43

47 **D** *ff*

51

56

59

63

68

72

75

78

81

84

*pp*

*ff* *pp* *fp*

*ff*

*non legato*

**E**

**F**

**Andante** ( $\text{♩} = \text{♩}$ )*rall.*

89-90

*p*

93 **Andante**

93

*pp*

98

98

102

102

*f*

**H** *poco accell.*105 **Poco più mosso**

105

*ff* *mf*

111

111

*mf* *ff*

116

116

**I** **Pesante sostenuto** ( $\text{♩} = \text{♩}$  a tempo)

121

121

*f* *ff*

125

125

131

132-133 *pp* 136-139

140 **Vivace (come prima)** *non legato*

144-147

151

*dim.*

155

*pp*

160

164

170 **K**

174

178 **L**

181

184 *pp*

187 **M**

*ff* *f < ff*

191 *pp* *pp* *ff* *pp*

196 *ff* *pp*

199

202 **N**

206 *cresc.*

210 **0** *non legato*  
*ff*

213

216

219

222

225 *vuota*

228 **Più vivo** *rit.* **Tempo I**  
*ff* *cresc.*

**IV** **Molto lento**

5

1-5

7 **Allegro con brio**  
*marcato*

30 **A Poco meno mosso ma energico**

42 *tempo I*

52

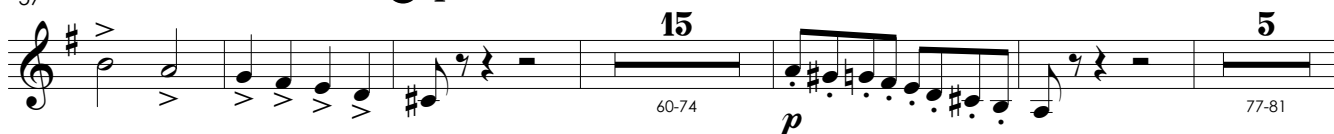

57

*sost.***B** poco meno mosso

82

**C**

90

*rit.***a tempo***rall.*

97

*rall.**tempo I**rall.**tempo I*

103

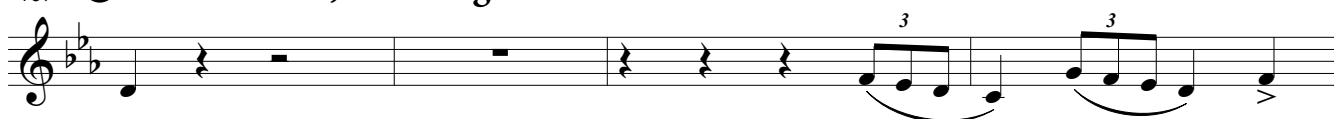

109

**D** Meno mosso, ma energico*marcato*

113

117

**E** tempo I*marcato*

124

**Meno mosso, ma energico**

130-131 *ff*

136

141

146 **F** *sost.* *rinforz.*

150 **Meno mosso**

155 *ff*

158 **G** *cresc.* *ff* *incalzando* *ff*

162 *ff* *ff*

165

Sinfonia em mi menor – Paulino Chaves – Clarinete em Si $\flat$  2

168 *tempo I*  
*marcato*

*ff*

172

176

180

184

188

192

196

200

205 *rit.* **1** **Grandioso**  $\frac{3}{4}$  **meno mosso**

208

211

214

217

220 *molto rit.* **Meno mosso**

223 **1** **ancora meno mosso**  $\frac{4}{4}$  *rall. molto* //

237 **Molto lento** **Moderato assai (come prima)** //

**12** **3** **pp**

# Sinfonia em mi menor

A17

Paulino Chaves

Moderato assai

9 8 7

1-9 11-18 19-25

Allegro non troppo

5

27-31

35

38

B

cresc.

42

molto cresc. rfz.

46

Più animato

ff

52

C

< >

# Sinfonia em mi menor

A17

Paulino Chaves

## Moderato assai

*espress.*

6 *espress.* *rall.* //

**A**

11-13 20-25

## 27 Allegro non troppo

35 **B**

*cresc.*

44 *non legato* *ff*

## 49 Più animato

56 **C**

65 *rall.* *tempo I* *legg.*

71

77

81

**D**

89

95

**E**

*rall. poco a poco*

104

**Moderato espressivo (meno mosso)**

*rall.*

116

*tempo I*

123

*espress.*

127 **F**

131-134 136-138

140

149-151 *tempo I*

*ff*

155 *tempo I* **G**

*ffp* *pp*

165

*p* *marcato*

177 **Più agitato** **H** *accel. poco a poco*

*ff*

183 *incalzando* **Allegro energico**

*ff*

188

*p*

191

*ff*

194

198

201

206

214

223

228

234

237

*tempo I*

245

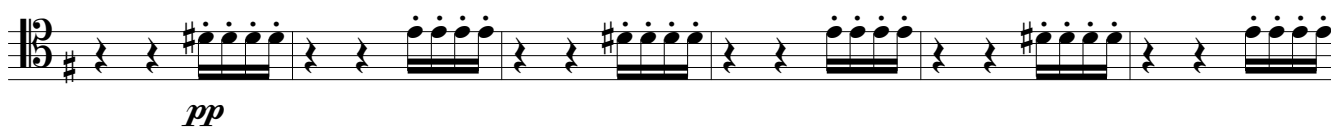
*pp*

251

*accel. poco a poco**p**cresc. poco a poco*

261

**♩** *incalzando**rit.*

269

**Grandioso, sostenuto***ff*

277

*molto rit.**vuota**rit.*

281

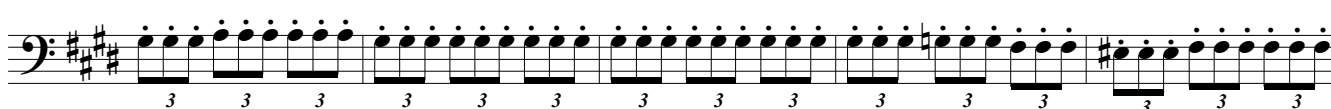
**Meno mosso***dim. poco a poco*

286

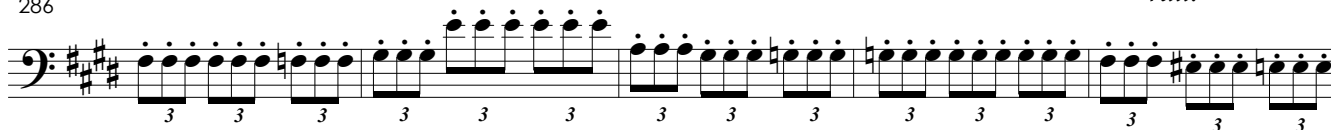
*rall.*

291

*rall. molto***Meno mosso**

293-294

300

*rall.**a tempo**ten.*

308-311 313-315 *pp*

*rall. poco a poco*

323-325 328-331 *pp*

### 332 Moderato assai (come prima) //

*cantabile*

332-335 *pp*

342-344 351-355 *pp*

### Allegro non troppo (poco meno da prima)

*rall. poco a poco*

356-359 363-369 *ff*

### Andante con moto

1-11 14-17 20-22 *p*

23

27-32 *pp p pp*

### 38 Lo stesso tempo

*marcato*

39-43 *marcato*

Sinfonia em mi menor – Paulino Chaves – Fagote 1

46

50

54

58

64

83

90

99

108

116

Vivace

**A**

1-3 6-8

12

17

*pp* *ff*

22-23 26-28

31

**B**

*pp*

37

**C**

43

**D**

44-45

49

*ff* *pp* cresc.

53

ff

2

57-58

62

>

65

E

p

70

72

F

ff

76

80

84

>

Andante (♩ = ♩)

4

89-92

93 **ⓐ** Andante

99 **ⓑ** poco accel.

f f

105 Poco più mosso

ff mf

113 marcato

mf ff

116

**ⓐ** Pesante sostenuto (♩ = ♩ a tempo)

121

f ff

127

132-133 dim.

140 Vivace (come prima)

141-142

146 **J**

*pp*

152

*dim.*

156

*pp* *cresc.* *ff*

161-162

2

167 **K**

**K**

172

177 **L**

**L**

182

186 **M**

*ff* *f < ff*

**M**

190

196-197

*ff*

201

207

*cresc.*

⓪

211

*ff*

215

219

223

*vuota*

228

**Più vivo**

*rit.*

**Tempo I**

*ff cresc.*

**IV**

**Molto lento**

*rall.*

1-3 *pp*

**7 Allegro con brio**

*marcato*

*ff*

14

22

*ff*

29

**A Poco meno mosso ma energico**

*ff*

35

*ff* *p* *tempo I* *ff*

43

53

*sost.*

**B poco meno mosso**

62

72

82

91

99

109

113

117

127

134

Sinfonia em mi menor – Paulino Chaves – Fagote 1

140

146

**F**

*sost.*

*rinforz.*

150

**Meno mosso**

157

**G**

*incalzando*

*cresc.*

161

164

168

*tempo I*

*marcato*

**ff**

178

**H**

186

196

203

*rit.*

207 **I** Grandioso, meno mosso

213

218

*molto rit.*

**Meno mosso**

223 **J**

**ancora meno mosso**

*rall.*

231

*rall. molto*

//

237

**Molto lento**

**Moderato assai (come prima)**

238-240

246

//

251-253

260-262

**K**

*calmo*

263-264

*pp*

*pp*

# Sinfonia em mi menor

A17

Paulino Chaves

**Moderato assai**

*espress.*

*rall.*

//

27 **Allegro non troppo**

35

**B**

41

*non legato*

47

**Più animato**

52

59

**C**

65 *rall.* *tempo I*  
*marcato*

71

77

85

93

**Moderato espressivo (meno mosso)**

104

116 *tempo I*

123

127 **F**

*tempo I*

7 2

136-142 150-151

*ff*

*tempo I*

155

**G**

*ff p pp*

161

169

*marcato marcato*

*p*

177

**Più agitato**

**H** *accel. poco a poco*

*ff*

183

*incalzando*

**Allegro energico**

*ff*

188

*p*

3

191

3

*ff*

195

*p*

3

199 *incalzando* *rall. poco a poco* *rall. molto*

206 *tempo I*

213

219

225 *non legato*

229 **Più animato**

236

245 *tempo I*  
*marcato*

253 *accel. poco a poco*

261

**J** *incalzando*

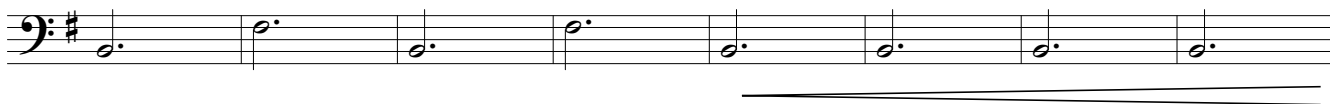
*rit.*

269

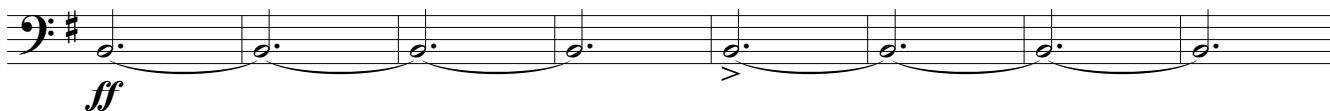
**Grandioso, sostenuto**

277

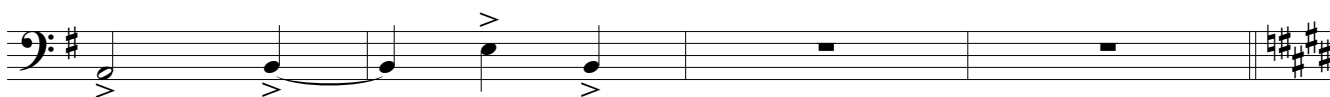
*molto rit.**vuota**rit.*

281

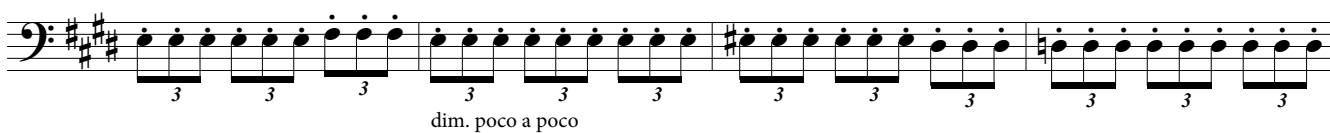
**Meno mosso**

285

289

*rall.**rall. molto***Meno mosso***rall.**a tempo*

293-300

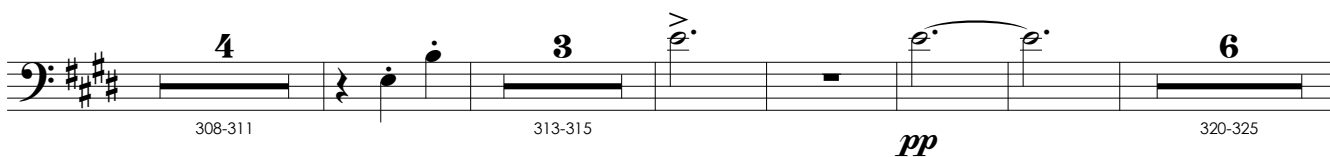

308-311

313-315

320-325

*pp***K***rall. molto*

326-327

*pp*

**Moderato assai (come prima)**

//

5  
332-336

7  
342-348  
5  
351-355

**Allegro non troppo (poco meno da prima)**

*rall. poco a poco*

4  
356-359  
7  
363-369  
**ff**

**Andante con moto**

23  
1-23  
**pp**  
6  
27-32

33

**pp**

**Lo stesso tempo**

*marcato*

4  
38-41

45

49

54

58

66

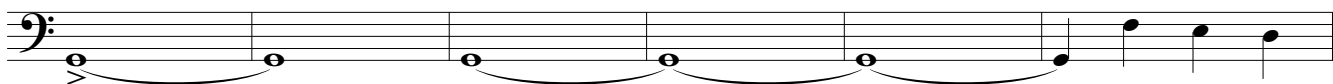

dim. molto

72 **Come prima**

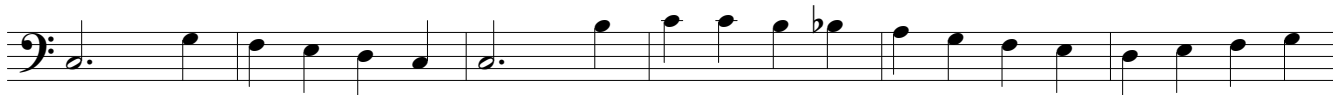

*p*

78

**11**

84-94

97

*ff*

104

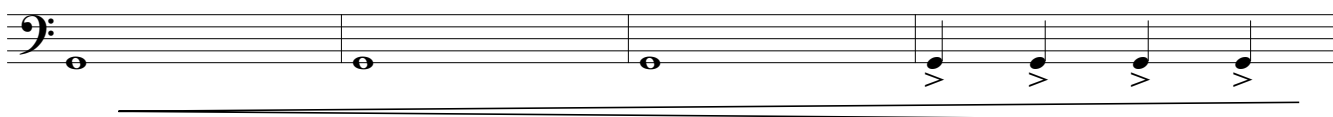

108 **Come prima**

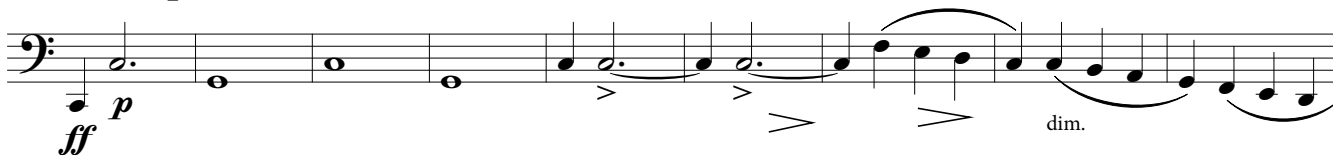

*ff*

dim.

117

*rall. molto*

**Lento**

Vivace

**A**

10  
1-10

15

*pp*

19

9  
22-30

*ff*

**B**

4  
33-36

**C**

41

2  
44-45

48 **D**

*ff* *pp* cresc.

53

*ff*

5  
57-61

## Sinfonia em mi menor – Paulino Chaves – Fagote 2

2 **E** 4

64-65 66-69

72 **F**

*ff*

76

80

84

Andante (♩ = ♩)

4

89-92

93 **G** Andante

99 **H** poco accell.

*f*

105 Poco più mosso

*ff* *mf*

111

*marcato*

*mf* *ff*

116

121 **Ⓛ** Pesante sostenuto (♩ = ♩ a tempo)

121

*f* *ff*

127

132-133 *dim.* 136-139 *dim.*

Vivace (come prima)

140-145

140-145 *pp* 148-149

152

*dim.* *pp* *cresc.*

157

*ff*

161-165

161-165 168-169

170 **Ⓚ**

172-175

177

183-184

185

*ff*

189

*f* < *ff*      *ffpp*      *pp*

194

196-200

*ff*

5

202

203-204      205-208

2      4

*cresc.*

211

*ff*

215

219

223

*vuota*

228 **Più vivo** *rit.* **Tempo I**

**IV** **Molto lento** *rall.*

7 **Allegro con brio** *marcato*

22

29 **A** **Poco meno mosso ma energico**

**2** *tempo I*

44

53

*sost.***B** poco meno mosso

15

60-74

75

77-82

86

*rit. a tempo rall.*

93

*rall. tempo I*

99

*rall. tempo I*

*ff*

109 **D** Meno mosso, ma energico

113

117

**E** tempo I  
*marcato*

127

Meno mosso, ma energico

130-131

132

136

139

143

146

150

**Meno mosso**

156

159

**G** *incalzando*

162

Sinfonia em mi menor – Paulino Chaves – Fagote 2

165

168 *tempo I*  
*marcato*  
*ff*

172

177

181

186

190

194

197

200

*rit.*

**1** **Grandioso, meno mosso**

204

209

214

*molto rit.*

**Meno mosso**

219

223

**ancora meno mosso**

*rall.*

231

*rall. molto*

//

237

**Molto lento**

**Moderato assai (come prima)**

//

238-240

241-245

251-257

260-262

**K**

263-264

# Sinfonia em mi menor

## A17

Paulino Chaves

**I** **Moderato assai**

18 **A** 7

1-18 19-25

**Allegro non troppo** **Più animato**

12 **B** 11 12 **C** 19 **D** 16 **E** 7

27-38 39-49 50-61 62-80 81-96 97-103

**Moderato espressivo (meno mosso)**

23

104-126

**F** 26 **G** 20

127-152 153-154 155-156 157-176

1. 2 2. 2

**Più agitato** **H** **Allegro energico**

4 6

177-180 181-186

18

188-205

**Più animato** **I** **J**

23 14 22 4

206-228 229-242 243-264 265-268

**Grandioso, sostenuto**

11

269-279

**Meno mosso** **12** **Meno mosso** **33** **K** **6** **4/4**

281-292 293-325 326-331

**Moderato assai (come prima)** **24** **3/4**

332-355

**Allegro non troppo (poco meno da prima)** **15** **3/4**

356-370

**Andante con moto**

**4/4** **37**

1-37

**Lo stesso tempo** **34** **Come prima** **36** **Come prima** **12** **Lento** **4** **5/4**

38-71 72-107 108-119 120-123

**Vivace**

**12/8** *pp*

9

**A**

**10**

11-20

22

26

**2**

29-30

**B**

**2**

31-32

36

**C**

**4**

39-42

43

**D**

**3**

45-47

**16**

48-63

64

**E**

68

**F**

76

80

85

**Andante** (♩ = ♩.)

**4**

89-92

**Andante**

**11**

*poco accell.*

**H**

93-103

**Poco più mosso**

**16**

105-120

**6/4**

**Pesante sostenuto** (♩ = ♩ a tempo)

**I**

**2**

**17**

121-122

**12/8**

123-139

14( **Vivace (come prima)** )

144

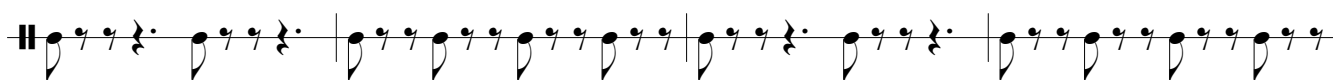

148

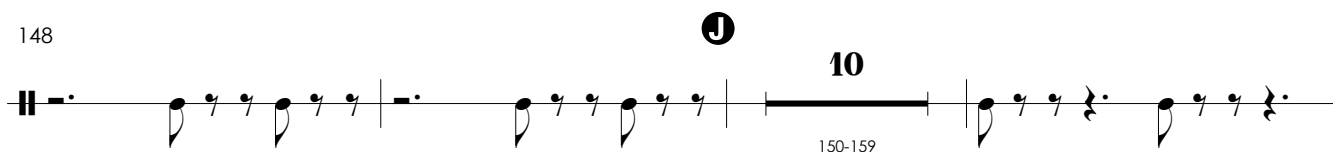

161

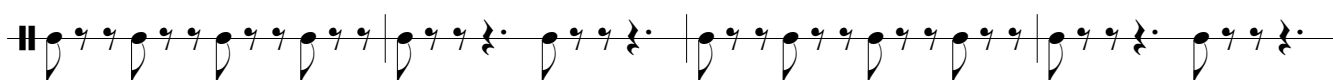

165

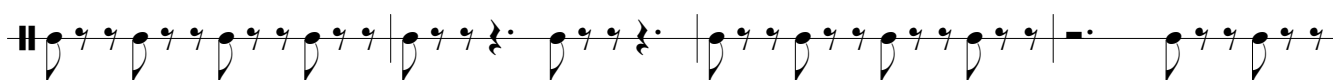

169

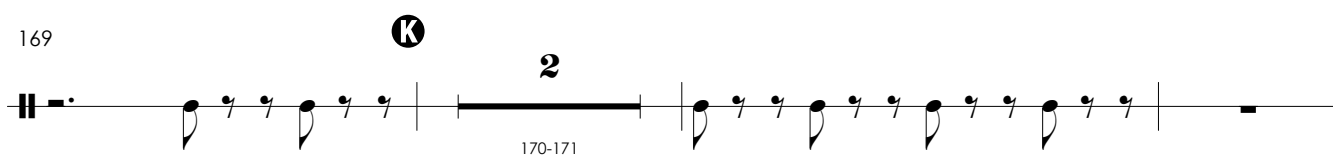

174

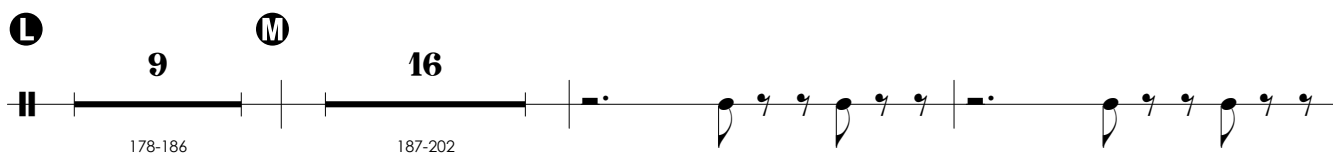

209 **ⓐ**

*ff*

213

217

221

225 *vuota* **Più vivo** *rit.* **Tempo I**

**IV**

**Molto lento**

**4**/**4** **6**

1-6

**Allegro con brio**

**ⓐ Poco meno mosso ma energico**

**24** **28**

7-30 31-58

**ⓑ poco meno mosso**  
**24**

**ⓒ**

**a tempo**  
**6**

**8** **1.** **2**

59-82 83-90 91-96 97-98

2. **10**  
99-108

**D** **Meno mosso, ma energico** **E** **Meno mosso, ma energico**  
**8** **12** **17**  
109-116 117-128 129-145

**F** **Meno mosso** **G**  
**4** **8** **2** **8**  
146-149 150-157 158-159 160-167

**H** **I** **Grandioso, meno mosso** **Meno mosso**  
**19** **20** **15**  
168-186 187-206 207-221

**J** **ancora meno mosso** //  
**4** **9**  
223-226 227-235

**Molto lento** **Moderato assai (come prima)** //  
**4** **9**  
237-240 241-249

**K**  
**12** **9**  
251-262 263-271

# Sinfonia em mi menor

A17

Paulino Chaves

## Moderato assai

//

9

7

**A** *marcato*  
*abafado*

11-17

*mf*

## 27 Allegro non troppo

*aberto*

*mf*

33

**B**

41

*cresc.*

46

## Più animato

*ff*

3

52

3

60

**C**

*rall.*

66 *tempo I*  
*con anima*

73

81 **D**

86

95 **E** *rall. poco a poco*

104 **Moderato espressivo (meno mosso)** *rall.*

116 *tempo I* *espress.*

121-122

127 **F** *espress.*

138 *tempo I*

## Sinfonia em mi menor – Paulino Chaves – Trompa em Fá 1

155 *tempo I* **G** *legato*

157-160

166

173 *marcato*

177 **Più agitato** **H** *accel. poco a poco*

*f* *cresc.*

183 *incalzando* **Allegro energico**

*ff*

188 *ff* **3** *190-192*

195 *ff* **3** *196-198* *incalzando* *ff* *dim.* *rall. poco a poco*

202 *rall. molto*

206 *tempo I*

212

221

227

**Più animato**

235

245 *tempo I*  
*con anima*

249

261

**1** *incalzando* *rit.*

269

**Grandioso, sostenuto**

*molto rit.* *vuota* *rit.*

## Sinfonia em mi menor – Paulino Chaves – Trompa em Fá 1

281

**Meno mosso**

*f* 3 3 3 3 3 3 3 3 3 3 3 *dim. poco a poco* *espress.*

287

*rall.* 3 3 3 3 3 3 3 3 3 3 3 3 3 3 3 3

292

*rall. molto***Meno mosso***aufretend (saliente)**a tempo*

3 3 3 6 296-301

2 ten. 5 8 305-306 308-312 315-322

323

*rall. poco a poco***(K)**

5 327-331

**Moderato assai (come prima)**

9 332-340 //

7 342-348 *abafado* *mf*

356

**Allegro non troppo (poco meno da prima)**

13 357-369 *ff*

**Andante con moto**

11  
1-11 *p* 14-18 5

23 *pp* 27-35 9 *p*

**Lo stesso tempo**

38 9 39-47 52-53 2

54

59 *ff* dim.

65 *rall.* dim. molto

**Come prima**

72 10 73-82 85-89 5 *pp*

97 *ff*

104 **Come prima**

111 **Lento**

123

**Vivace**

6 **A marcato**

13

19

26

31 **B**

37-38

39 **C**

47 **D**

53

58

63 **E**

69-71

72 **F**

75

78

81

84

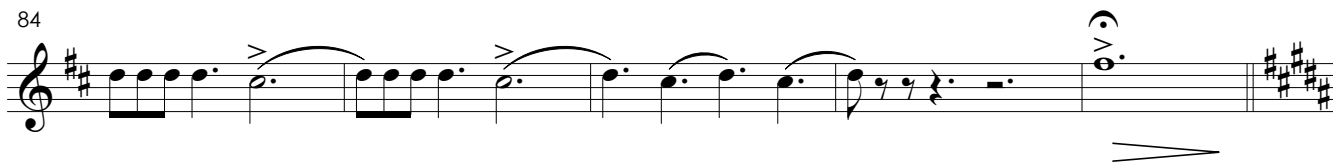

Andante (♩. = ♩.)

93

**G** Andante

*espressivo e calmo*

97

101

**H** *poco accel.*

105

**Poco più mosso**

*ff*

109

*mf*

*mf*

114

*ff*

118

**1** Pesante sostenuto (♩ = ♩ a tempo)

121

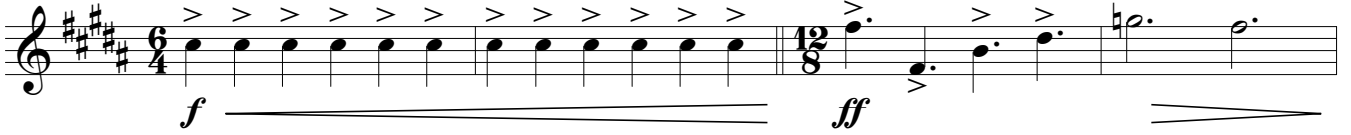

125

129

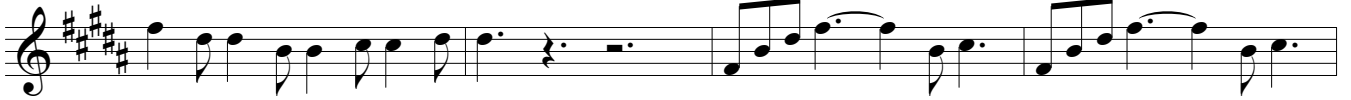

133

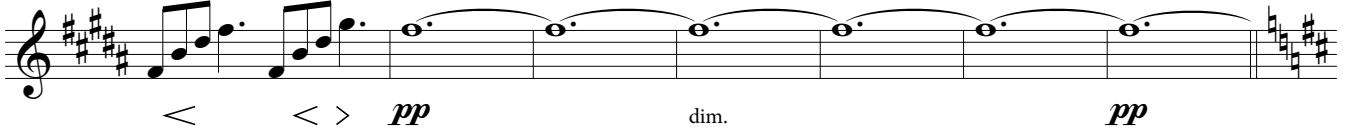

140 **Vivace (come prima)**

145

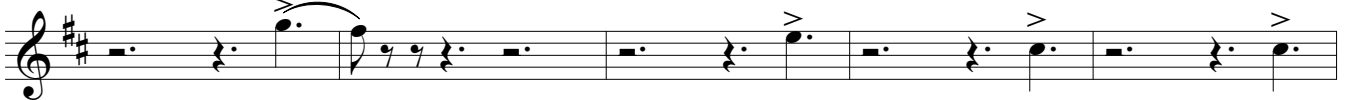

150

155

161

165

170 **K**

174

183

189

193

199

203

208-209

210 **0**

*ff*

214

217

220

223 *vuota*

228 **Più vivo** *rit.* **Tempo I**

*ff* *cresc.*

**IV** **Molto lento**

*pp*

3-5

7 **Allegro con brio** *marcato*

*ff*

15

22

27

**A** Poco meno mosso ma energico

36-38

*tempo I*

*marcato*

46

52

*sost.*

59

**B** poco meno mosso

68

78

**C**

*rit.*

84

91

**a tempo** *rall.*

*rall.* **tempo I**

99

*rall.* **tempo I**

*marcato*

109

**D** **Meno mosso, ma energico**

**E** **tempo I**

121

124

**Meno mosso, ma energico**

132

140

*marcato espress.*

146

**F**

*sost.*

150 **Meno mosso**  
*legato*  
*mf* 3 3 3

156 *cresc.*

160 **G** *incalzando*  
*ff*

165

168 *tempo I*  
*marcato*  
*ff*

175

182

187 **H**

194 *ff*

200

204-205

206

*rit.* **1** **Grandioso, meno mosso**

*ff*

212

217

*molto rit.* **Meno mosso**

223

**ancora meno mosso**

*rall. molto*

229-232

[?] getragen (solene)

237

**Molto lento** *rall.* **Moderato assai (come prima)** //

*ff* *pp*

242-249

**K**

251-257

abafado

*f* *pp*

265

*pp* *p* *pp*

# Sinfonia em mi menor

A17

Paulino Chaves

Moderato assai

Allegro non troppo B

44

50

Più animato

54

rall.

79

**Moderato espressivo (meno mosso)**

104-115

116 *tempo I*

121

127 **F**

147 *tempo I*

155 *tempo I*

162-168

173 *marcato*

177 **Più agitato** **H** *accel. poco a poco*

183 *incalzando* **Allegro energico**

*ff*

188

*ff* 190-192 *ff* 196-198

199 *incalzando* *rall. poco a poco* *rall. molto*

*ff* dim.

*tempo I*

206-216 *cresc.* *f*

225 **Più animato**

*ff*

230

237

*rall.*

244-248

253 *accel. poco a poco*

*p* *cresc. poco a poco*

261 **J** *incalzando* *rit.*

269 **Grandioso, sostenuto**

*ff*

275 *molto rit.* *vuota* *rit.*

281 **Meno mosso**

*f* *dim. poco a poco* 284-285

287 *rall.*

291 *rall. molto* **Meno mosso**

*aufretend (saliente)* 293-297

299 *rall.* *a tempo*

305-306

307 *ten.* **K** *rall. molto*

308-325 326-327 *pp*

**Moderato assai (come prima)**

//

9  
332-340

14  
342-355

**Allegro non troppo (poco meno da prima)**

12  
356-367

**Andante con moto**

*pp*

7

24  
14-37

*p*

**Lo stesso tempo**

10  
38-47

3  
51-53

55

2  
59-60

*rall.*

61

*ff* dim. *dim. molto*

72 **Come prima**

*pp*

12  
85-96 *ff*

104

108 **Come prima**

3  
109-111 *ff*

118

*rall. molto***Lento**
**Vivace****A***marcato*

10  
1-10 *ff* *sfz*

3  
15-17 *pp* *ff* 6  
22-27

Sinfonia em mi menor – Paulino Chaves – Trompa em Fá 2

28 **B** **C**

33-36 39-46

47 **D**

50-52

56

57-58 60-61

64 **E**

69-70 *mf*

72 **F**

*ff*

75

78

81

84

Andante (♩ = ♩)

89-92

G Andante

93-95 98-99

100 **H** *poco accel.*

Poco più mosso

*marcato*

105 *ff*

109 *mf*

113 *mf ff*

116

I Pesante sostenuto (♩ = ♩ a tempo)

121 *f ff*

125

Sinfonia em mi menor – Paulino Chaves – Trompa em Fá 2

129

133

*rall.*

140 **Vivace (come prima)**

**J**

153

*marcato*

**3**

160

**K**

177

**L**

**4**

**3**

187 **M**

192

**2**

198

**2**

205 **N**

211 **O**

214

217

220

223

228

**Più vivo**

*rit.*

**Tempo I**

**IV**

**Molto lento**

*rall.*

7 **Allegro con brio**

*marcato*  
*ff*

15

22

29 **A Poco meno mosso ma energico**

7  
32-38  
*ff*

42 *tempo I*  
*marcato*  
*ff*

50 *sost.*

59 **B poco meno mosso**

14 7 **C**  
60-73 76-82

87 *rit. a tempo rall.*

95 *rall. tempo I*  
1.  
*ff*

99 *rall.* **tempo I**  
 2. *marcato*  
*ff*

109 **D** **Meno mosso, ma energico**  
 6  
 110-115  
*sfz*

117 **E** **tempo I**

125 **Meno mosso, ma energico**  
*ff* *mf*

132  
*ff*

138  
 2  
 143-144

145 **F** *sost.*  
 3 3 3 3 3  
*rinforz.*

150 **Meno mosso**  
*legato*  
*mf*

154  
 3

Sinfonia em mi menor – Paulino Chaves – Trompa em Fá 2

**G** *incalzando*

158

162

165

*tempo I*

168

175

181

**H**

187

195

201

204-205

**Grandioso, meno mosso**

206 *rit.* **1**

*ff*

211

215

219 *molto rit.* **Meno mosso**

223 **2** **ancora meno mosso**

230 *rall.* **2** **233-234**

237 **Molto lento** **Moderato assai (come prima)** **3** **9** **241-249**

**12** **2** **2** **pp** **251-262** **263-264** **266-267**

268 *pp*

# Sinfonia em mi menor

## A17

Paulino Chaves

Moderato assai

//

9

7

**A** marcato abafado

mf

Allegro non troppo

12

**B** aberto

mf cresc.

Più animato

46

ff

3

52

3

62

**C** rall. tempo I con anima

72

81

**D** ff

86

91

104

**Moderato espressivo (meno mosso)**

*aufretend (saliente)*

119

127

**F**

*tempo I*

155

*tempo I*

**G**

*legato*

166

177

**Più agitato**

**H** *accel. poco a poco*

183

*incalzando*

**Allegro energico**

Sinfonia em mi menor – Paulino Chaves – Trompa em Fá 3

188

*incalzando*

*rall. poco a poco*

*rall. molto*

*tempo I*

**13**

226

**Più animato**

232

239

*rall. tempo I*

249

*con anima*

*accel. poco a poco*

261

**1** *incalzando*

*rit.*

269

**Grandioso, sostenuto**

*molto rit.*

*vuota*

*rit.*

281 **Meno mosso**

*ff* dim. poco a poco

287

*rall.*

292

*rall. molto* **Meno mosso**  
27  
293-319

*rall. poco a poco*

*rall. molto*

323-325 *p*

**Moderato assai (come prima)**

9  
332-340

abafado

7  
342-348 *mf*

356 **Allegro non troppo (poco meno da prima)**

13  
357-369 *ff*

**Andante con moto**

12  
1-12 *pp*

Sinfonia em mi menor – Paulino Chaves – Trompa em Fá 3

18

26

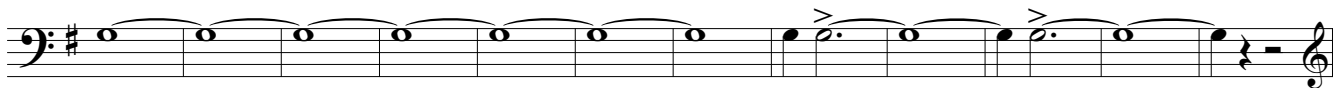

38 **Lo stesso tempo**

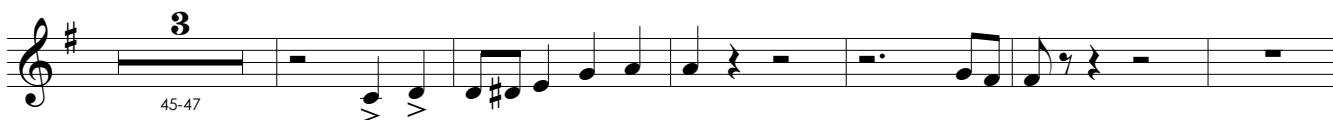

54

59

66

*rall.* **Come prima**

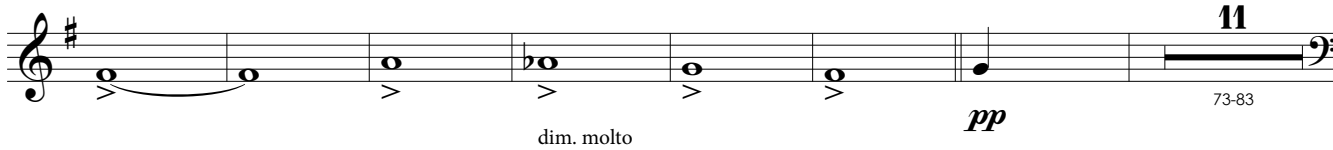

84

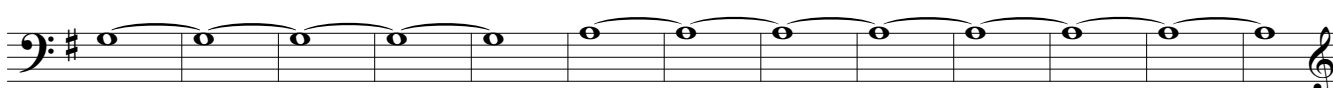

97

105

108

**Come prima**

**Lento**

**Vivace**

8

**A marcato**

14

17

24

**marcato**

Sinfonia em mi menor – Paulino Chaves – Trompa em Fá 3

30

**B**

48 **D**

64

**E**

72 **F**

76

80

84

**Andante** (♩ = ♩)

4  
89-92

93 **ⓐ** **Andante** *almo*

97

101 **ⓑ** *poco accel.*

**Poco più mosso**

105 *marcato*  
**ff**

109 **mf**

113 **mf** **ff**

117

**ⓓ** **Pesante sostenuto** (♩ = ♩ a tempo)

121 **f** **ff**

125

131

140 **Vivace (come prima)**

147

154

161

167

176

180

190

196-198

201

205 **N**

207-209

211 **O**

215

219

223

228

**Più vivo**

*rit.*

**Tempo I**

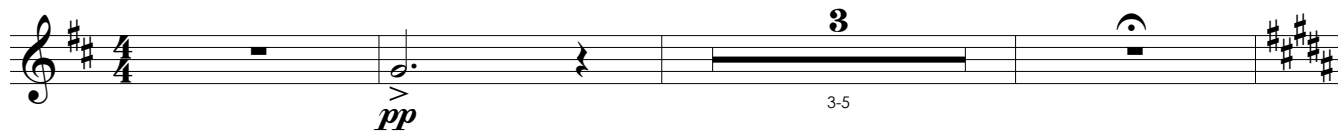
**IV** Molto lento7 **Allegro con brio***marcato*

14

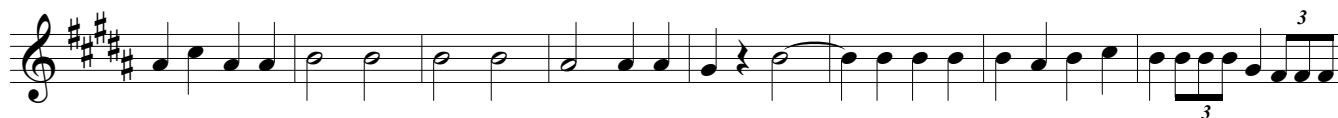

22

29

**A** Poco meno mosso ma energico *tempo I*

43

50

57

*sost.***B** poco meno mosso **C**

*rit. a tempo rall.*

86-87

93

99

109 **D** **Meno mosso, ma energico** **E** *tempo I*

110-115

121

124 **Meno mosso, ma energico**

130-131

133

134-135

140

*ben marcato*

146 **F** *sost.* **Meno mosso**

*rinforz.*

## Sinfonia em mi menor – Paulino Chaves – Trompa em Fá 3

151

155

cresc.

160 **G** *incalzando*

*ff* *marcato*

165

168 *tempo I*

*ff* *marcato*

175

182

187 **H**

193

200

206

*rit.* **1** **Grandioso, meno mosso**

212

217

*molto rit.* **Meno mosso**

223

227

**ancora meno mosso** *rall.* *rall. molto* //

237

**Molto lento** *rall.* **Moderato assai (come prima)**

251-257

268

# Sinfonia em mi menor

A17

Paulino Chaves

## Moderato assai

9 8 7

1-9 11-18 19-25

## Allegro non troppo

12

27-38

aberto

*mf* cresc.

44

*ff*

50

## Più animato

3 3

58

58

*rall.*

58

*rall.*

5

65-69

78

78

*ff*

83-84

*ff*

2 2

87-88 91-92

*ff* *ff*

**E** *rall. poco a poco*

95-96 *ff* 99-103

**Moderato espressivo (meno mosso)**

**13**

104-116

122

127 **F**

*tempo I*

**15** **4**

128-142 *pp* 148-151 *ff*

*tempo I*

155

**G** *legato*

160

**11**

162-172

177 **Più agitato**

**H** *accel. poco a poco*

*f* *cresc.*

184

*incalzando*

**Allegro energico**

*ff*

188

**3**

**3**

190-192 196-198

## Sinfonia em mi menor – Paulino Chaves – Trompa em Fá 4

199 *incalzando* *marcato* *rall. poco a poco* *rall. molto espress.*

*ff* *dim.*

206 *tempo I* *marcato*

12

207-218

*mf* *cresc.*

223

*f* *ff*

228 **Più animato**

3 3

235

3 3 3 3 3

241 **1** *rall.* **5**

244-248

< >

253 *accel. poco a poco*

*p* *cresc. poco a poco*

261 **1** *incalzando* *rit.*

269 **Grandioso, sostenuto** *marcato*

*ff*

275 *molto rit.* *vuota* *rit.*

281 **Meno mosso**

*ff* *dim. poco a poco*

287 *rall.*

292 *rall. molto* **Meno mosso**

*3* *3* *3* **19** **7**

293-311 313-319

320 *rall. poco a poco*

**3** **K** **6**

323-325 326-331

**Moderato assai (come prima)** //

**9**

332-340

**14**

342-355

**Allegro non troppo (poco meno da prima)**

**10** *tempo I* *accel.* *sec.*

356-365 *ff*

**II** **Andante con moto**

*pp*

13

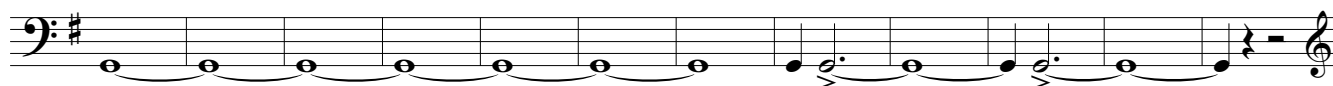
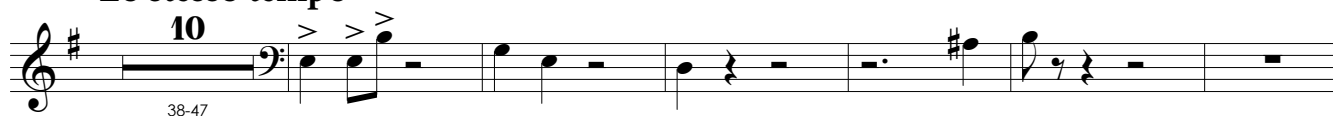

26

**Lo stesso tempo**

54

62

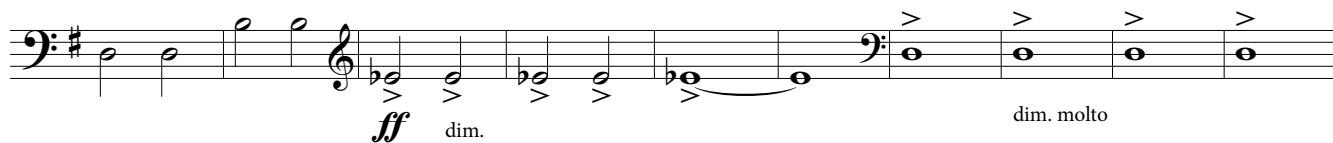

72

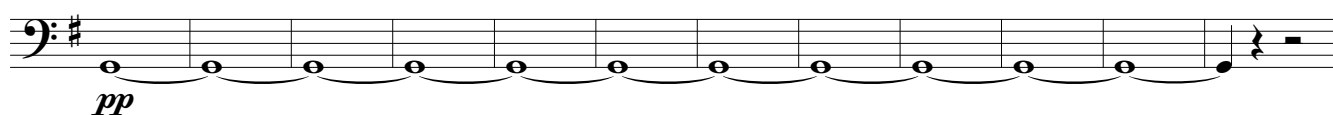
**Come prima**

84

97

106

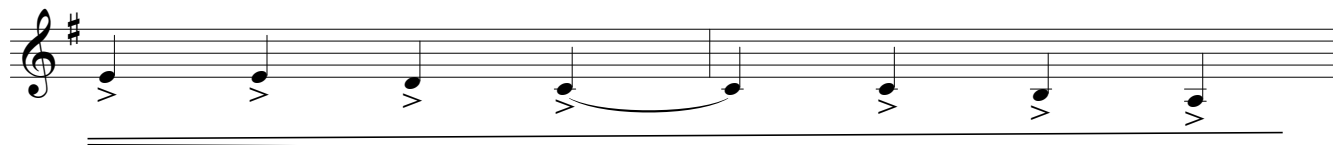

108 **Come prima**

109-113

*ff*

118 *rall. molto* **Lento**

*ff*

**Vivace**

**A**

*marcato*

1-10

*pp* *ff*

16

*pp* *ff*

22-30 31-38 39-47

*pp* *ff*

50

*< sfz*

57-61 64-65

*< sfz*

66-67

*< sfz*

72 **F**

*ff*

76

80

84

**Andante** (♩. = ♩.)

4

89-92

**Andante**

**G** 3 2

93-95 98-99

101 **H** *poco accell.*

105 **Poco più mosso**  
*marcato*  
*ff*

109 *mf*

113 *mf* *ff*

118

**Ⓚ** Pesante sostenuto (♩ = ♩ a tempo)

121

125

129

133

*rall.*

**Vivace (come prima)**

**Ⓛ**

154

*marcato*

**Ⓚ**

*marcato*

**Ⓛ**

**Ⓜ**

191

211

214

217

220

223

228

**IV**

**Molto lento**

*rall.*

4  
1-4  
*pp*

**Allegro con brio**

*marcato*

7  
*ff*

13

19

25

**A** **Poco meno mosso ma energico** *tempo I*

30  
9  
32-40  
*ff*

44

49

Sinfonia em mi menor – Paulino Chaves – Trompa em Fá 4

56 *sost.* **B** poco meno mosso 14

60-73

**C** 4 6

76-79 83-88

89 *rit. a tempo rall.*

96 *rall. tempo I* *rall. tempo I* *ff*

102

109 **D** Meno mosso, ma energico 6 *sfz*

110-115

117 **E** tempo I

126 *Meno mosso, ma energico* 2

130-131

132 *ff*

138

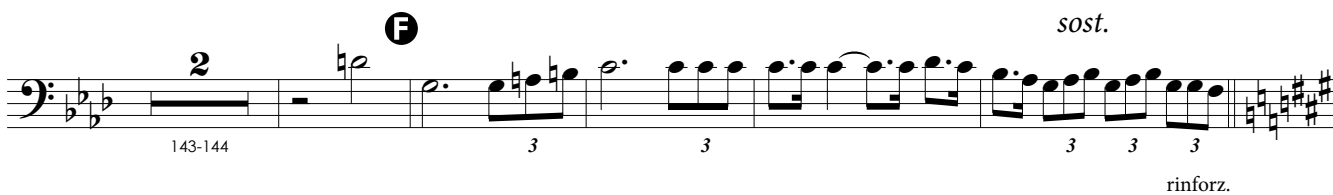

150 **Meno mosso**

155

158

162

165

*tempo I*  
*marcato*

168

175

## Sinfonia em mi menor – Paulino Chaves – Trompa em Fá 4

181

185

189

193

197

201

206

*rit.* **II** **Grandioso, meno mosso**

211

214

219

*molto rit.* **Meno mosso**

223

**J**

227

**ancora meno mosso** *rall. molto* //

5

229-233

**Molto lento** **Moderato assai (come prima)**

4 9 //

237-240 241-249

**K**

12 2 2

251-262 263-264 266-267

*pp* *aberto*

268

*pp*

# Sinfonia em mi menor

A17

Paulino Chaves

Moderato assai

Allegro non troppo

44

Più animato

52

57

62

rall.

aufretend (saliente)

81

87

*ff*

93

*fff*

**E**

7

97-103

**Moderato espressivo (meno mosso)**

20

104-123

*pp*

con sord.

**F**

25

127-151

*ff*

tempo I  
senza sord.

155

tempo I

**G**

17

157-173

*pp*

*mf*

con sord.

177

**Più agitato**

**H** *accel. poco a poco*

3

cresc.

183

*incalzando*

**Allegro energico**

*ff*

188

con sord.

3

190-192

*ff*

2

196-197

198

*marcato*

*incalzando*

*rall. poco a poco*

*ff*

dim.

4

202-205

*tempo I*

13 *marcato*  $\text{mf}$   $f$  *cresc.*

206-218

225

**Più animato**

$ff$

233

*marcato*

*cresc.*

3 3 3 3 3

239

*rall.*

$ff$

4

244-247

248

*auf-trend (saliente)**accel. poco a poco*

2 7

250-251 254-260

261

**1** *incalzando**rit.*

*cresc.* *marcato*

269

**Grandioso, sostenuto**

$ff$

276

*molto rit.**vuota**rit.*

281

**Meno mosso****Meno mosso** **K**

*espress.*  $ff$

9 33 6

284-292 293-325 326-331

Moderato assai (come prima)

//

9  
332-340

14  
342-355

Allegro non troppo (poco meno da prima)

14  
356-369

*sec.*  
*ff*

Andante con moto

35  
1-35

*pp*

Lo stesso tempo

8  
38-45

52

*marcato* *sempre marcato*

56

64

*ff* *dim.*

4  
68-71

Come prima  
25  
72-96

99

*ff* **3** 102-104

108 **Come prima** **Lento**

*ff* **11** 109-119 *espress.*

**Vivace**

*marcato* **8** 1-8

11 **A**

*marcato* *f*

**2** 16-17

*pp* *ff*

*marcato* **B** **7** 22-28

*marcato* **B**

32 **4** 33-36

**4** 33-36

39 **C** **6** 42-47

**C** **6** 42-47

48 **D** con sord. *f*

53 senza sord. *ff* 57-63

64 *marcato p* **E** *marcatissimo mf*

67 *mf* 69-70

72 **F** *marcato ff*

76

80

84

*Andante* (♩. = ♩.) **3** *con sord.* *p* *rall.*

93 **G** Andante

94-95 **2** senza sord. *mf* *pp*

99 **H** poco accell. **2** *mf* 102-103

105 **Poco più mosso** *ff* *f* *mf* *marcato* *marcatissimo*

110 *marcato* *mf*

115

**I** Pesante sostenuto (♩ = ♩ a tempo)

121 *f* *ff*

126 *pp*

**2** *pp* **4** 132-133 136-139

140 **Vivace (come prima)** *p* *f* *marcato* **5** 141-145

149 **J** *marcato*

*f* *ff*

**3** 154-156 *pp* *cresc.* **5** 161-165 *ff*

166 *marcato* *p*

170 **K** **4** 172-175 *marcato*

177 **L** **M** **7** 180-186 *f < ff*

189 **2** 190-191 *f < ff* *pp* *ff* **7** 196-202

203 **N**

207 **O** **2** 208-209 *ff*

213

217

221

226

*vuota* **Più vivo** *rit.* **Tempo I**

**IV** Molto lento

7 **Allegro con brio**  
*marcato*

15

24

31 **A** Poco meno mosso ma energico

Sinfonia em mi menor – Paulino Chaves – Trompete em Si $\flat$  1

40-41 **2** *tempo I* *marcato*  
*ff*<sup>3</sup>

46

53 *sost.*

59 **B** poco meno mosso **C** a tempo *rall.* *tempo I*  
 60-82 83-90 91-96 *ff*

99 *rall.* *tempo I* *marcato*  
*ff*

**D** Meno mosso, ma energico  
 7 *sfz*

117 **E** *tempo I* *marcato*

126 **Meno mosso, ma energico**  
*mf*

132 **2** *con sord.*  
*ff*<sup>3</sup> 134-135

138 *espress.*  
*ff* *ff* *senza sord.*

145 **F** *sost.*  
*rinforz.*

150 **Meno mosso**  
*p* *legato*

157 **G** *incalzando*  
*cresc.* *ff*

163 *marcato*

168 *tempo I*  
*marcato* *ff*

176 **H**

184

193 *ff*

200

204-205

206 *rit.* **I** **Grandioso, meno mosso**

*ff*

211

217 *molto rit.* **Meno mosso**

**J** **ancora meno mosso** *rall.* //

223-225 *con sord.* 231-235

237 **Molto lento** **Moderato assai (come prima)** //

*ff* 238-240 241-249

251-262 **K** *hervortretend*

*mf* *pp*

268

*pp*

Trompete em Si $\flat$  2

# Sinfonia em mi menor

A17

Paulino Chaves

**Moderato assai**

9 8 7

1-9 11-18 19-25

**Allegro non troppo**

12

27-38 *mf* *f* cresc.

**Più animato**

46

54 *marcato*

61

**C** *rall.* **D** 16

65-80 *ff* *ff*

83

90

**E** 7

97-103 *fff*

**Moderato espressivo (meno mosso)**

20 *con sord.*

104-123 *pp*

**F** *tempo I*  
senza sord.  
25  
127-151  
*ff*

155 *tempo I* **G** 20  
157-176

177 **Più agitato** **H** *accel. poco a poco*  
*mf* *cresc.*

184 *incalzando* **Allegro energico**  
*ff*

188 *con sord.* 3  
190-192 *ff*

*marcato incalzando* *rall. poco a poco*  
senza sord. 2 4  
196-197 *ff* dim. 202-205

*tempo I* 13 *marcato*  
206-218 *mf* *f* *cresc.*

225 **Più animato**  
*ff*

233 *marcato* 3 3 3 3 3 *cresc.*

239

**I**

*rall.*

**17**

**I** *incalzando*

*rit.*

*marcato*

269

**Grandioso, sostenuto**

275

*molto rit.*

*vuota*

*rit.*

281

**Meno mosso**

**Meno mosso**

*espress.*

**9**

**33**

**K**

**6**

**Moderato assai (come prima)**

**9**

332-340

**14**

342-355

**Allegro non troppo (poco meno da prima)**

**14**

*sec.*

356-369

**II**

**Andante con moto**

**37**

1-37

**Lo stesso tempo**

8  
38-45

2  
52-53

*sempre marcato*

59

5  
67-71

*ff* *dim.*

**Come prima**

25  
72-96

*ff*

2  
102-103

108 **Come prima** **Lento**

11 4

109-119 120-123

*ff*

**Vivace** **A**

10 2

1-10 11-12

*f* *marcato*

3 9 B 8

16-18 22-30 31-38

*ff*

C D con sord. 9 2

39-47 52-53

*f*

54 senza sord. 9 E 5

57-65 66-70

*ff*

72 F marcato

*ff*

76

80

84

Andante (♩. = ♩.) 3 con sord. *rall.*

89-91 *p*

93 **G** Andante

**H** poco accell.

94-97 100-103

senza sord.

*pp*

105 **Poco più mosso**

*ff* *f* *mf*

*marcato* *marcatissimo*

110

*mf*

*marcato*

114

**I** Pesante sostenuto (♩ = ♩ a tempo)

121

*f* *ff*

125

*pp*

131

132-133 136-139

*pp*

140 **Vivace (come prima)**

141-149 150-151

*ff*

*marcato*

154-157 161-169

*pp* *ff*

cresc.

Sinfonia em mi menor – Paulino Chaves – Trompete em Si $\flat$  2

**K** **L** **M**

170-177 180-186

*f* *ff*

189

190-192 196-204

*f* *ff* *mf* *ff*

**N** **O**

205-209

*ff*

214

218

222

227 *vuota* **Più vivo** *rit.* **Tempo I**

*ff* *cresc.*

**IV** **Molto lento**

1-5

7 **Allegro con brio**

*marcato*

15

23

29

**A** Poco meno mosso ma energico

32-33

36-37

40-41

44

*marcato*

51

57

*sost.*

**B** poco meno mosso **C**

*a tempo* *rall.* *tempo I*

60-82

83-90

91-96

99 *rall.* *tempo I*  
 2. *marcato*  
*ff*

**D** Meno mosso, ma energico

7  
 109-115  
*sfz*

117 **E** *tempo I*

*marcato*

**Meno mosso, ma energico**

126  
*mf* *ff*

2  
 134-135  
*con sord.* *espress.* *senza sord.*  
*ff* *ff*

143 **F**

*sost.*  
 3 3  
*rinforz.*

150 **Meno mosso**

*p* *legato*  
 3 3 3

156

*cresc.*

160 **G** *incalzando*

164 *tempo I*

168 *marcato*

175

181

187 **H**

194 *ff*

200 **2**

204-205

206 *rit.* **1** **Grandioso, meno mosso**

*ff*

210

214

219 *molto rit.* **Meno mosso**

**1** **ancora meno mosso** *senza sord.* //

223-226 227-234

237 **Molto lento** **Moderato assai (come prima)** //

*ff* 238-240 241-249

**12** **K** *hervortretend*

251-262 *mf pp*

**3**

268-270

# Sinfonia em mi menor

A17

Paulino Chaves

Moderato assai

9 8 4

1-9 11-18 19-22

23 *espress.*

3

*p*

Allegro non troppo

12 3

27-38 39-41

*f* *cresc.*

46

Più animato

*ff*

52

58

*pp* *ff*

64

*rall.*

8 7

65-72 74-80

*pp* *ff*

2 2

83-84 87-88

*ff* *ff*

91-92 **2** **fff** 95-96 **2** **E** 97-103 **7**

**Moderato espressivo (meno mosso)**

104-126 **23**

127-151 **F** **25** *tempo I* **ff**

155 *tempo I* **G** **20** 157-176

**Più agitato**

**H** *accel. poco a poco*

**Allegro energico**

177-180 **4** 181-186 **6** **ff**

188 **3** 190-192 **3** 196-198 **3** **ff**

*incalzando*

*rall. poco a poco*

199 **ff** dim. 203-205 **3**

*tempo I*

206-220 **15**

221 **f** cresc. **ff**

228 **Più animato**

237

*rall.* **21** **incalzando** *rit.*

244-264

269 **Grandioso, sostenuto**

*ff*

277 *molto rit.* *vuota* *rit.*

281 **Meno mosso** **Meno mosso** **6**

**10** **33**

283-292 293-325 326-331

**Moderato assai (come prima)** //

**9**

332-340

**11**

342-352

356 **Allegro non troppo (poco meno da prima)**

**13** *sec.*

*pp* *ff*

357-369

Andante con moto

37  
1-37

Lo stesso tempo

17 3  
38-54 57-59

62

4  
68-71

*ff* *ff* dim.

Come prima

25  
72-96

*ff*

2  
102-103

*p* cresc.

108

Come prima

Lento

11 4  
109-119 120-123

*ff*

Vivace

10 **A** 2 3

1-10 11-12 15-17

18 9

*pp* *ff* 22-30

**B** 8 **C** 9 **D** 2

31-38 39-47 50-51 *pp*

53 **E** 9 6

57-65 66-71 *ff*

72 **F**

*ff*

76

80

84

Andante (♩. = ♩.)

4

89-92

G

Andante

H

poco accell.

11

93-103

*f*

105 Poco più mosso

2

106-107

*ff* *mf* *mf*

114

6/4

I Pesante sostenuto (♩ = ♩ a tempo)

121

14

126-139

*f* *ff*

Vivace (come prima)

10

2

3

140-149 150-151 154-156

*pp* cresc.

159

9

8

9

2

161-169 170-177 178-186 189-190

*ff*

191

9

6

196-204 205-210

*pp* *pp* *ff*

211

*ff*

215

219

223

*vuota*

228

**Più vivo**

*rit.*

**Tempo I**

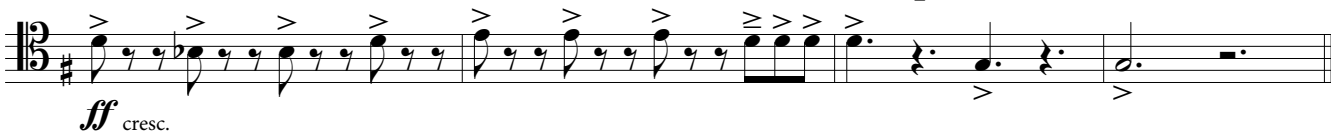

***ff*** *cresc.*

# IV

**Molto lento**

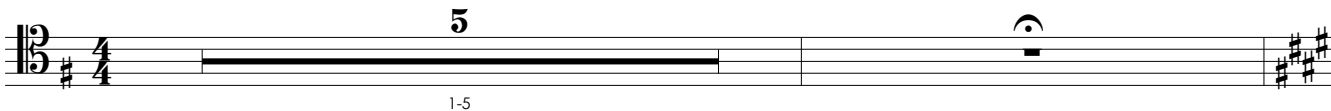

1-5

7

**Allegro con brio**

*marcato*

***ff***

13

20

**A** Poco meno mosso ma energico

28

10

32-41

42

*tempo I*

*ff<sup>3</sup>*

49

55

*sost.*

**B** poco meno mosso

23

**C**

8

60-82

83-90

*a tempo*

6

*rall.*

*tempo I*

*rall.*

*tempo I*

91-96

*ff*

102

**D** Meno mosso, ma energico

7

110-116

117

**E** *tempo I*  
*marcato*

126

Meno mosso, ma energico

2

130-131

*ff<sup>3</sup>*

Sinfonia em mi menor – Paulino Chaves – Trombone 1

134-135 **2** 138-140 **3**

143-145 **F** 146-147 *sost.* **3** *rinforz.*

150 **Meno mosso**

*p*

157

**G** *incalzando* *cresc.* *ff*

163

*marcato* *tempo I*

168

*marcato* *ff*

176

**H**

184

192

200

204-206

207 **1** Grandioso, meno mosso

*f* *marcato*

212

217

*molto rit.* **Meno mosso**

**2** ancora meno mosso

223-226 227-235

237 **Molto lento**

*ff* *rall.* *pp*

241 **Moderato assai (come prima)**

242-249

**K** *espress.* *pp* *f*

251-262 266-267

268

*pp*

# Sinfonia em mi menor

A17

Paulino Chaves

**Moderato assai**

9 8 4

1-9 11-18 19-22

23

*espress.*

*p*

**Allegro non troppo**

12 3

27-38 39-41

*f* *cresc.* *ff*

47

**Più animato**

54

**C**

*rall.*

**D**

8 7 2

65-72 74-80 83-84

*pp* *ff* *ff*

**E**

2 2 2 7

87-88 91-92 95-96 97-103

*ff* *fff*

**Moderato espressivo (meno mosso)**

23

104-126

**F** **25** *tempo I* *ff* *1.* *tempo I* *2.* **G** **20**  
 127-151 157-176

**H** *Più agitato* *4* *accel. poco a poco* *ff*  
 177-180

183 *incalzando* **Allegro energico** *ff*

188 *2* *ff* *2*  
 190-191 196-197

198 *incalzando* *rall. poco a poco* *ff* *dim.* **3**  
 203-205

*tempo I* **15** *f* *cresc.* *ff*  
 206-220

228 **Più animato**

237 **I**

*rall.* **18** *incalzando* *rit.* *cresc.*  
 244-261

269 **Grandioso, sostenuto**

*ff*

275 *molto rit.* *vuota* *rit.*

281 **Meno mosso**

**Meno mosso**

10 33 6

283-292 293-325 326-331

**Moderato assai (come prima)**

9

332-340

11

342-352

356 **Allegro non troppo (poco meno da prima)**

13

357-369

*pp* *ff*

**Andante con moto**

37

1-37

**Lo stesso tempo**

14 4

38-51 56-59

*p*

60

68-71

Come prima

25

72-96

2

102-103

Come prima

Lento

108

11

4

109-119 120-123

Vivace

A

10

2

2

1-10 11-12 16-17

18

9

22-30

B

C

8

5

31-38 43-47

48

D

mf pp

53

72 **F**

76

80

84

**Andante** (♩. = ♩.)

**Andante**

**H**

*poco accell.*

105

**Poco più mosso**

111

117

**Ⓚ** Pesante sostenuto (♩ = ♩ a tempo)

121

**Vivace (come prima)**

157

178 **Ⓛ**

191

211 **ⓐ**

215

219

223 *vuota*

228 **Più vivo** *rit.* **Tempo I**

*ff* *cresc.*

**IV** **Molto lento**

5

1-5

7 **Allegro con brio** *marcato*

*ff*

13

19

25

31 **A** **Poco meno mosso ma energico** *tempo I*

10

32-41 *ff*<sup>3</sup>

47

54 *sost.* **B** **poco meno mosso**

23

60-82

Sinfonia em mi menor – Paulino Chaves – Trombone 2

**C** **a tempo** *rall.* **tempo I** *rall.* **tempo I**

83-90 91-96 *ff*

102

109 **D** **Meno mosso, ma energico**

110-116 *ff*

117

**E** **tempo I**  
*marcato*

125

**Meno mosso, ma energico**

130-131 *ff*

134-135 138-140

**F** *sost.*

143-145 146-147 *rinforz.*

150

**Meno mosso**

*p*

158

**G** *incalzando*

*cresc.* 3 *ff*

## Sinfonia em mi menor – Paulino Chaves – Trombone 2

163 *marcato*

*tempo I*

168 *marcato*

*ff*

173

178

Ⓜ

183

189

194

200

204-206

207 **I** **Grandioso, meno mosso**

*marcato*

*f*

212

217

*molto rit.*

**Meno mosso**

**J**

**ancora meno mosso**

//

4 9

223-226 227-235

237

**Molto lento**

*rall.*

*ff* *pp*

241

**Moderato assai (come prima)**

//

8

242-249

**K** *espress.*

12 2

251-262 266-267

*pp*

268

*pp*

# Sinfonia em mi menor

## A17

Paulino Chaves

**Moderato assai**

//

**A**

9 8 4

1-9 11-18 19-22

23 *espress.*

3

*p*

**Allegro non troppo**

12 3

27-38 39-41

*f* *cresc.*

46

**Più animato**

2

48-49

*ff*

54

62

**C**

8 7

65-72 74-80

*pp*

81

**D**

2 2

83-84 87-88

*ff*

89

**E**

2 2 7

91-92 95-96 97-103

*ff* *fff*

Moderato espressivo (meno mosso)

23

104-126

**F** tempo I

25

127-151

*ff*

155 tempo I

**G**

20

157-176

**Più agitato**

**H** accel. poco a poco

4

177-180

*ff*

183

incalzando

**Allegro energico**

*ff*

188

*p*

cresc.

195

incalzando

rall. poco a poco

*ff*

dim.

3

203-205

tempo I

15

206-220

*f*

cresc.

*ff*

2

227-228

229

**Più animato**

## Sinfonia em mi menor – Paulino Chaves – Trombone 3

239

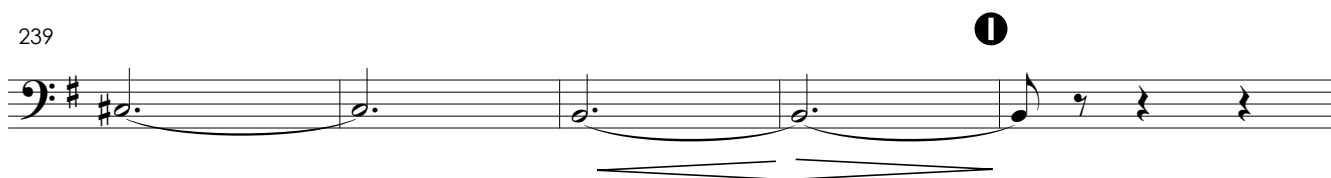
*rall.***18**

244-261

cresc.

269

**Grandioso, sostenuto**

275

*molto rit.**vuota**rit.*

281

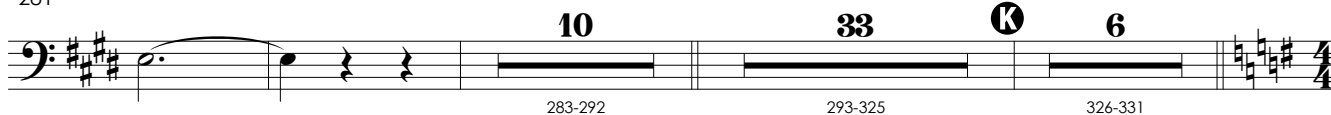
**Meno mosso****Meno mosso**

283-292

293-325

326-331

**Moderato assai (come prima)**

//

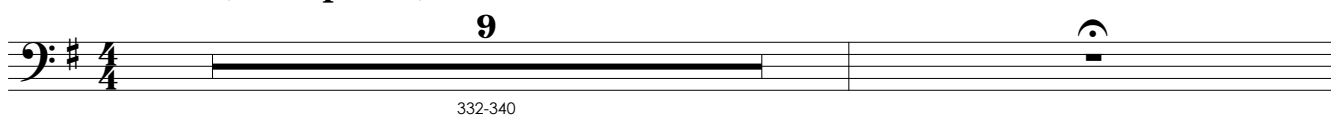

332-340

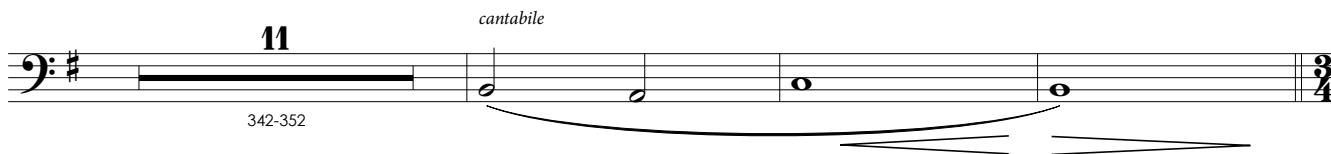

342-352

**Allegro non troppo (poco meno da prima)**

356

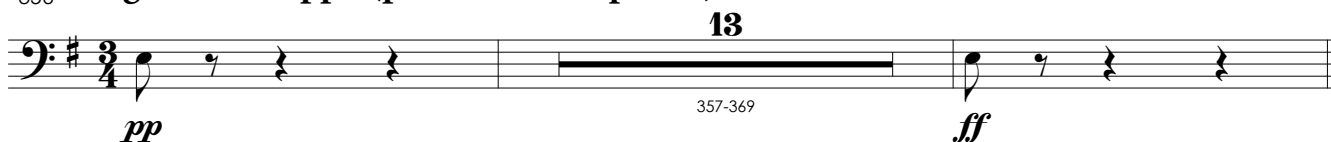

357-369

Andante con moto

37

1-37

Lo stesso tempo

14

38-51

7

55-61

*ff* dim.

4

68-71

Come prima

25

72-96

*ff*

2

102-103

*p* cresc.

108 Come prima

11

Lento

4

109-119

120-123

*ff*

Vivace

10

A

2

1-10

11-12

Sinfonia em mi menor – Paulino Chaves – Trombone 3

17

**B**

6

**C**

42

**D**

5

2

53

**E**

9

6

72 **F**

76

80

84

Andante (♩ = ♩)

4

89-92

Andante

*poco accell.*

93-103

Poco più mosso

106-107

111

117

● Pesante sostenuto (♩ = ♩ a tempo)

126-139

Vivace (come prima)

140-149 150-151

161-169

170-175

182-186 187-188

192

211

⊙

214

217

220

224

*vuota*

228

**Più vivo**

*rit.*

**Tempo I**

# IV

Molto lento

5

1-5

7

## Allegro con brio

*marcato*

*ff*

13

18

24

## Poco meno mosso ma energico

*tempo I*

31

**A**

10

32-41

*ff*<sup>3</sup>

46

53

*sost.*

## Sinfonia em mi menor – Paulino Chaves – Trombone 3

59 **B** poco meno mosso **C** a tempo *rall.* tempo I *rall.* tempo I

23 8 6 1. 2.

60-82 83-90 91-96

*ff*

101

109 **D** Meno mosso, ma energico

7

110-116

117 **E** tempo I  
*marcato*

123

129 Meno mosso, ma energico

2

130-131

*ff* 3

2 3

134-135 138-140

141

3

143-145

**F** *sost.*

2 3

146-147

*rinforz.*

150 Meno mosso

3

*mf*

155

160

**G** *incalzando*

164

168

175

182

188

195

201

207 **I** Grandioso, meno mosso

215 *sostenuto* *molto rit.* **Meno mosso**

**J** **ancora meno mosso** //

237 **Molto lento** *rall.*

241 **Moderato assai (come prima)** //

**K** *espress.*

268

# Sinfonia em mi menor

## A17

Paulino Chaves

Moderato assai

9 8 7

1-9 11-18 19-25

Allegro non troppo

12 3

27-38 39-41

*f* *cresc.*

45

*ff*

50

Più animato

55

3

58-60

62

*rall.*

8

65-72

*pp*

7 2 2

74-80 83-84 87-88

*ff* *ff*

89

2 2 7

91-92 95-96 97-103

*ff* *fff*

Moderato espressivo (meno mosso)

23

104-126

**F** 25 *tempo I*

127-151

*ff*

155 *tempo I* **G** 20

157-176

**Più agitato** 4 **H** *accel. poco a poco* 6 **Allegro energico**

177-180 181-186

*ff*

188

*p* *cresc.*

196 *incalzando* *rall. poco a poco* 4

*ff* *dim.* 202-205

*tempo I* 15

206-220

*f* *cresc.* *ff*

226 **Più animato**

232

**3**

237-239

*rall.* **incalzando** *rit.*

**21**

244-264

269 **Grandioso, sostenuto**

*ff*

276 *molto rit.* *vuota* *rit.*

281 **Meno mosso**

**10** **Meno mosso** **33** **6**

283-292 293-325 326-331

**Moderato assai (come prima)**

**9**

332-340

**14**

342-355

**Allegro non troppo (poco meno da prima)**

**14**

356-369

*ff*

**II** **Andante con moto**

**37**

1-37

Lo stesso tempo

16 7  
38-53 57-63

64

4  
68-71

*ff* *dim.*

Come prima

25  
72-96

*ff*

2  
102-103

108

Come prima

Lento

11 4  
109-119 120-123

*ff*

Vivace

10 2 3  
1-10 11-12 14-16

17

9 8  
22-30 31-38

*pp* *ff*

## Sinfonia em mi menor – Paulino Chaves – Tuba

39 **C**

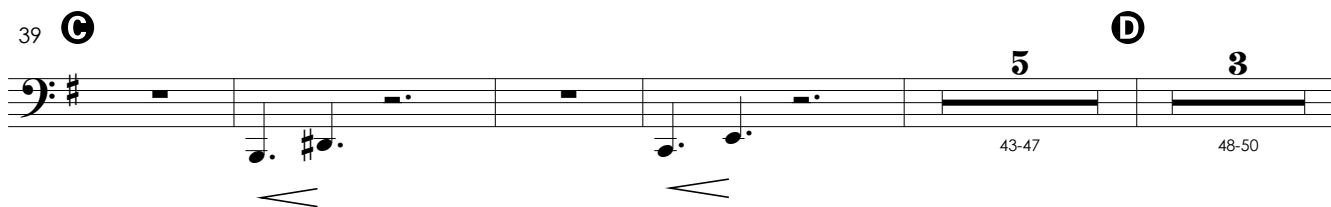

5 3

43-47 48-50

51

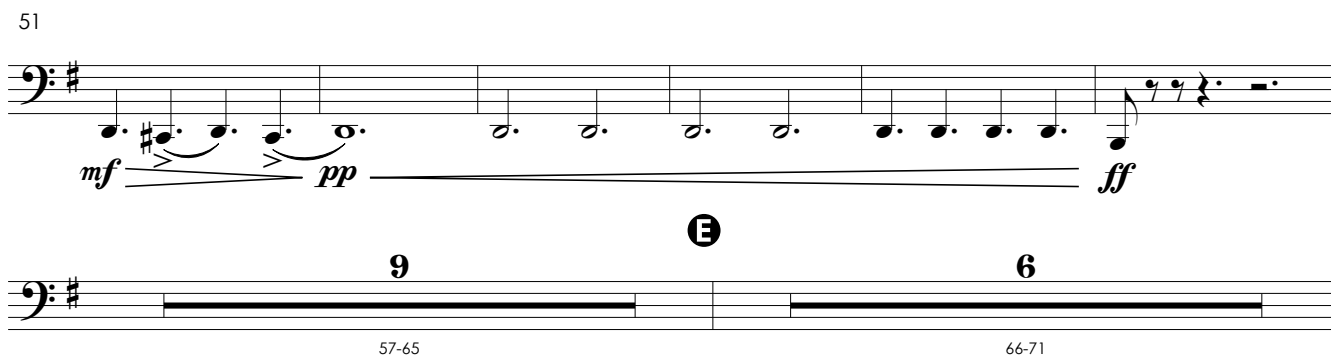

*mf* *pp* *ff*

9 6

57-65 66-71

72 **F**

76

81

84

Andante (♩ = ♩)

4

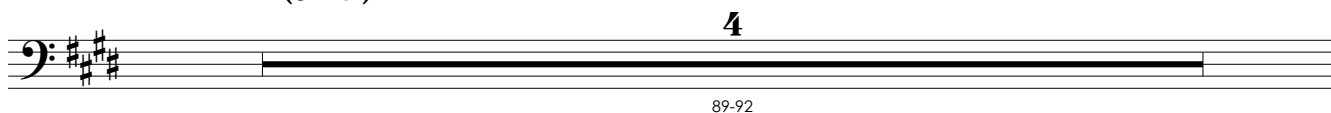

89-92

**G** Andante

**H** poco accel.

11

93-103

105 **Poco più mosso**

2

106-107

*mf*

111

*mf*

116

*mf*

**I** Pesante sostenuto (♩ = ♩ a tempo)

121

*f* *ff*

14

126-139

**Vivace (come prima)**

10

2

4

140-149 150-151 153-156

157

9

*pp* cresc. *ff*

161-169

**K** 8 **L** 5

170-177 182-186

Sinfonia em mi menor – Paulino Chaves – Tuba

**M**

3

187-189

*mf* *ffpp* *pp*

193

**N**

9 6

196-204 205-210

*ff*

211 **O**

*ff*

214

217

221

224 *vuota*

228 **Più vivo** *rit.* **Tempo I**

*ff* *cresc.*

**IV** Molto lento

5

1-5

7 **Allegro con brio**

*marcato*

*ff*

13

19

25

**Poco meno mosso ma energico**

*tempo I*

31

**A**

10

32-41

*ff*

46

52

58

*sost.*

**B** poco meno mosso

**C**

a tempo

*rall.*

*tempo I*

23

8

6

1.

60-82

83-90

91-96

Sinfonia em mi menor – Paulino Chaves – Tuba

99 *rall.* *tempo I*  
2.

104

109 **D** *Meno mosso, ma energico*

117 **E** *tempo I*  
*marcato*

125

*Meno mosso, ma energico*

150 *Meno mosso*

157

**G** *incalzando*

211

215

219

**Meno mosso**

*sostenuto*

*molto rit.*

**J**

**ancora meno mosso**

237

**Molto lento**

241

**Moderato assai (come prima)**

**K**

268

# Sinfonia em mi menor

## A17

Paulino Chaves

I

Moderato assai

rall.

//

1-3 *pp* *marcato* *quasi niente* *pp*

11-18 19-21 23-25 *p*

27

Allegro non troppo

*marcato*

*pp*

34-35 *pp*

39 **B**

cresc.

46

Più animato

*ff*

52

*energico*

3 3 3 3 3 3 3

58

**C**

rall.

*rall.*

66 *tempo I*  
*marcato*

70

81 **D**

**Moderato espressivo (meno mosso)**  
*tempo I*

120

127 **F**

*tempo I*

*tempo I*

*accel. poco a poco*

**Più agitato**

**Allegro energico**

## Sinfonia em mi menor – Paulino Chaves – Tímpano

*incalzando*

5 5

188-192 194-198

**ff** dim.

201 *rall. poco a poco**rall. molto*

**mf** **p** **pp**

206 *tempo I**marcato*

**pp**

212

218

cresc.

224

**ff**

229 **Più animato**

235

240

1

*rall.*

*tempo I*

245

*pp*

250

*accel. poco a poco*

*cresc. poco a poco*

255

261

**♩** *incalzando*

*rit.*

*cresc. poco a poco*

269

**Grandioso, sostenuto**

*ff*

273

*molto rit.*

*vuota*

*rit.*

281

**Meno mosso**

*f*

*dim. poco a poco*

*rall. molto* **Meno mosso**

*a tempo*

289-291

294-302

305-306

307

*pp*

309-315

*mf*

## Sinfonia em mi menor – Paulino Chaves – Tímpano

*rall. poco a poco*

2  
318-319  
*mf*

326

**K***rall. molto*

*marcato*  
*pp*

**Moderato assai (come prima)**

//

3  
332-334  
*pp*

11  
342-352  
*pp*

356

**Allegro non troppo (poco meno da prima)***rall. poco a poco*

364

*tempo I**accel.*

*ppp* *pp* *ff*  
*sec.*

**Andante con moto**

37  
1-37

**Lo stesso tempo**

10

38-47

52-53

59

64

*rall.*

*ff* dim. dim. molto

72 **Come prima**

**31**

*pp* 73-103

108 **Come prima**

**Lento**

*ff* 109-119 120-123

**Vivace**

**A**

8 1-8

13

*pp*

17

cresc. 7 22-28

## Sinfonia em mi menor – Paulino Chaves – Tímpano

29

**B**

6

31-36

*p*

39 **C**

5

43-47

48 **D**

52

7

57-63

*sfz*

64

**E**

4

66-69

72 **F**

76

80

84

Andante (♩ = ♩)

rall.

3

89-91

Ⓒ Andante

Ⓓ poco accel.

3

93-95

*pp*

6

98-103

*f* <

105 Poco più mosso

2

106-107

*ff*

111

3

114-116

117

Ⓙ Pesante sostenuto (♩ = ♩ a tempo)

121

6/4

12/8

*ff*

126

8

132-139

Vivace (come prima)

Ⓜ

marcato

8

140-147

Sinfonia em mi menor – Paulino Chaves – Tímpano

152

155

160

165

**K**

6

**L**

170-175

180

182-186

188

191

**ffpp**

**ff mf**

**N**

7

4

196-202

205-208

209

*con fuoco*

213

216

220

223

*vuota*

228

**Più vivo**

*rit.*

**Tempo I**

# IV

**Molto lento**

*rall.*

7

**Allegro con brio**

14

20

26

31

**A** Poco meno mosso ma energico

*tempo I*

43

49

55

*sost.*

**B** poco meno mosso

60-82

**C**

*a tempo*

*rall.*

*tempo I*

83-90

91-96

99

*rall.*

*tempo I*

*ff*

104

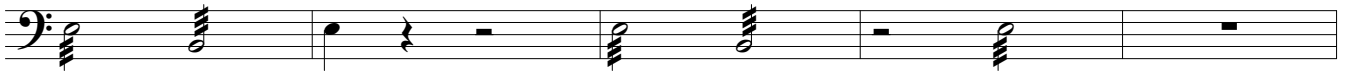

109 **D** *Meno mosso, ma energico*

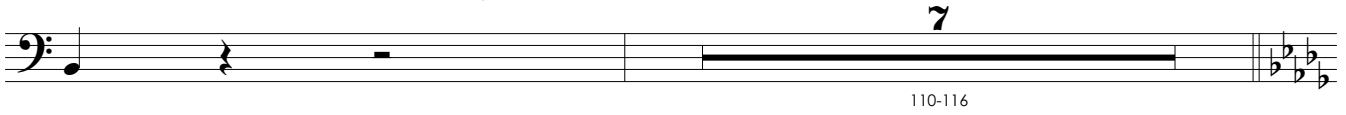

117 **E** *tempo I*

121

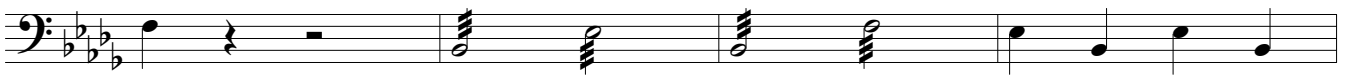

125

129 *Meno mosso, ma energico*

133

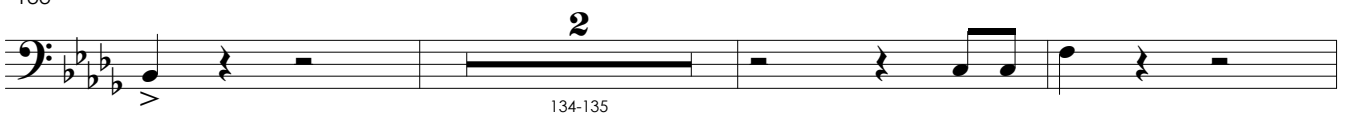

138

146 **F**

*sost.*

*rinforz.*

## Meno mosso

4

150-153

157

161

165

168

174

178

182

186

190

**G** *incalzando*

*cresc.* **ff**

*tempo I*

**H**

>>>>>>

196

*ff*

202

*rit.*

2

204-205

207 **1** Grandioso, meno mosso

*ff*

211

215

219

*molto rit.*

**Meno mosso**

223

*mf*

**ancora meno mosso**

227

*p*

2

229-230

231

*pp*

*ppp*

*rall. molto*

*quasi niente*

//

237 **Molto lento** **Moderato assai (come prima)**

sec. **3** **3** *marcato*

*ff* 238-240 241-243 *pp*

246 //

**11** **K**

251-261

264 *pp*

268 *pp*

# Sinfonia em mi menor

## A17

Paulino Chaves

**Moderato assai**

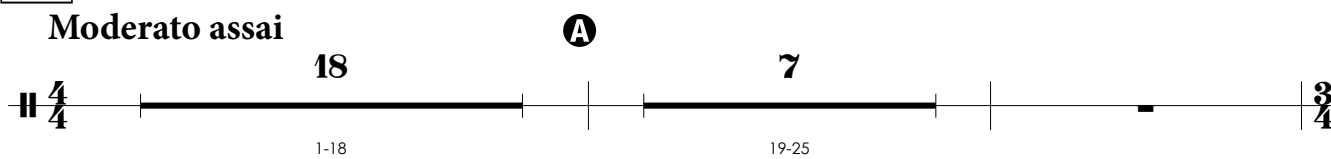

**Allegro non troppo**

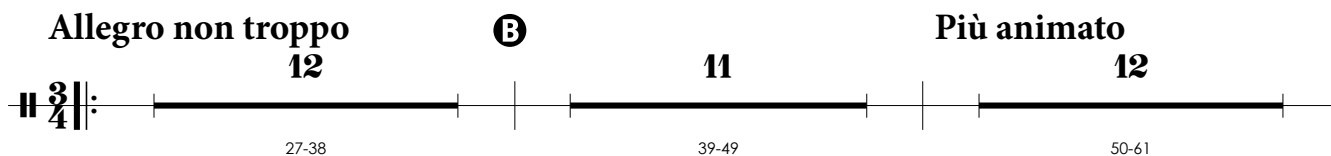

**Più animato**

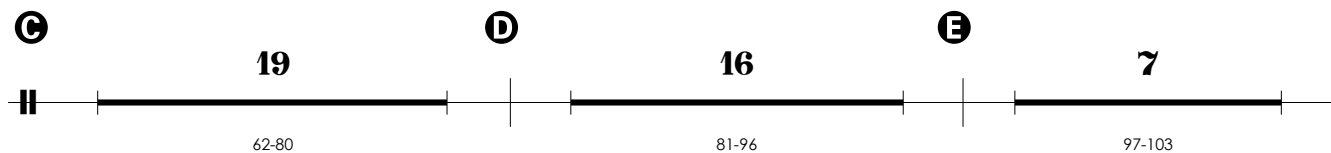

**Moderato espressivo (meno mosso)**

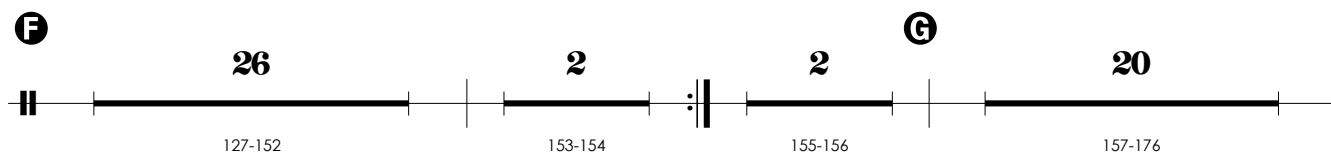

**Più agitato**

**Allegro energico**

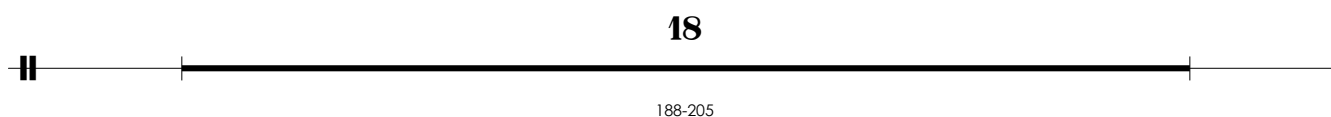

**Più animato**

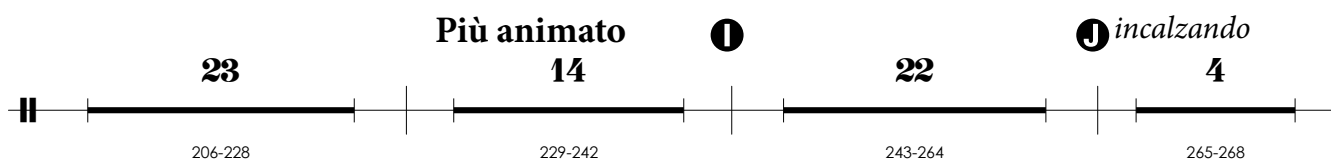

**incalzando**

**Grandioso, sostenuto**

**11**

269-279

**Meno mosso****12****Meno mosso****33****K****6**

281-292 293-325 326-331

**Moderato assai (come prima)****24**

332-355

**Allegro non troppo (poco meno da prima)****8**

abafar logo

**5**

356-363 365-369

**Andante con moto****37**

1-37

**Lo stesso tempo****34****Come prima****36****Come prima****12****Lento****4**

38-71 72-107 108-119 120-123

**Vivace****10****A****20****B****8****C**

1-10 11-30 31-38

40

43-47

48 **D**

dim. poco a poco

3 52-54 4 57-60

61

pp 2 64-65

**E**

4 66-69 f

**F**

ff 3 73-75 3 77-79

82

2 86-87

Andante (♩. = ♩.)

4 89-92

**G** Andante

**H** *poco accel.*

**11**

93-103

Poco più mosso

**16**

**6/4**

105-120

**I** Pesante sostenuto (♩ = ♩ a tempo)

**2**

**17**

**6/4**

121-122

**12/8**

123-139

Vivace (come prima)

**10**

**J**

**20**

**K**

**8**

**L**

**9**

**M**

**18**

**N**

**4**

140-149

150-169

170-177

178-186

187-204

205-208

209  
abafado

**O**

**3**

212-214

**3**

216-218

*ff*

219

225

*vuota*

Più vivo

Tempo I

**2**

228-229

**IV**

**Molto lento**

6  
1-6

**Allegro con brio**

**Poco meno mosso ma energico**

24 28  
7-30 31-58

**B poco meno mosso**

24 8  
59-82 83-90

**a tempo**

*rall.*

*rall.*

6 2 10  
91-96 97-98 99-108

**D Meno mosso, ma energico**

**E tempo I**

8 12  
109-116 117-128

**Meno mosso, ma energico**

**F**

**Meno mosso**

17 4 8  
129-145 146-149 150-157

**G**

*incalzando*

2  
158-159  
*ff*

164

*f*

**19**  
168-186

**H**

**20**  
187-206

**1** **Grandioso, meno mosso**

**15**  
207-221

**Meno mosso**

**J**

**4**  
223-226

**ancora meno mosso**

**9**  
227-235

**Molto lento**

**Moderato assai (come prima)**

**4**  
237-240

**9**  
241-249

**K**

**12**  
251-262

**9**  
263-271

# Sinfonia em mi menor

## A17

Paulino Chaves

### Moderato assai

9 *legato assai con sord.* // *3*

4 **A** 7

### Allegro non troppo

12 **B** 2 *senza sord.* *f cresc.* *8va*

43 *8va*, *8va* *molto cresc.* *rfz.* *ff* *div.*

### Più animato

47 *8va* *unis.*

51 *8va*

55 *loco* *div.*

62 **C** *unis.* *8va* *rall.* *tempo I* *ff* *pp*

67

72

78

84

88

94

100

**Moderato espressivo (meno mosso)**

*legato, cantabile*  
*tempo I*

104

121

127 **F** *espress.*  
3  
128-130

136 *sfz*

143 *sfz*

148-151 *tempo I*  
4  
*ff*

155 *tempo I* **G** *legg.*  
*ff* *pp*

160

164

168 *con anima*  
*mf*

172  
*f*

177 **Più agitato**  
*p*

179 *acc. poco a poco*  
 div.

182

**Allegro energico**

185 *incalzando*  
*ff*

188 *uniss.*  
*p* *cresc.*

192 *8va*  
 div. *uniss.*  
*ff* *p*

197 *incalzando*  
 div. *ff* *dim.*

Sinfonia em mi menor – Paulino Chaves – Violino 1

200 unis. *rall. poco a poco*

202 *rall. molto*

206 *tempo I* **13** *f* *cresc.* *8va*

223 *molto cresc.* *rfz.* *div.* *8va*

227 *unis.* **Più animato**

230 *8va*

233 *div.* *8va*

241 *unis.* *ff* *8va* *rall.* *tempo I* *pp*

246

253 *accel. poco a poco*  
sul G  
*mf*  
cresc. poco a poco

259

265 *incalzando*  
*8va*-----  
*rit.*

269 **Grandioso, sostenuto**  
div.  
*ff*

276 *molto rit.* *vuota* *rit.*  
*unis.*

281 **Meno mosso**  
*8va*-----  
*ff*  
dim. poco a poco

287 *rall.* *rall. molto*  
*(8va)*-----

293 **Meno mosso**  
*cantabile*

299 *rall.* *a tempo*

Sinfonia em mi menor – Paulino Chaves – Violino 1

305 *con sord.*

*sfz*

308

312

*mf* *pizz.*

317-319

*arco* *sfz*

323

*rall. poco a poco* *dim.* *pp* *rall. molto*

Moderato assai (come prima)

332-340

342 *legato assai*

*legato assai* *p* *ff*

Allegro non troppo (poco meno da prima) *rall. poco a poco*

356-357

*p* *ff*

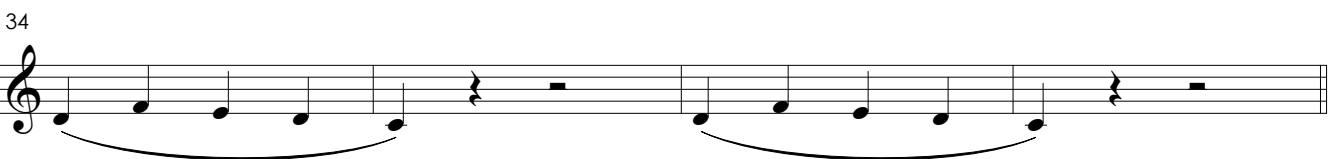
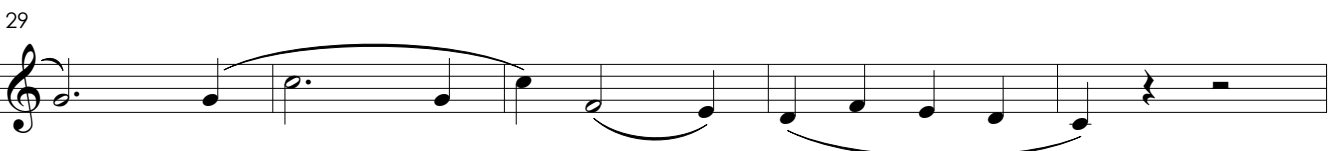
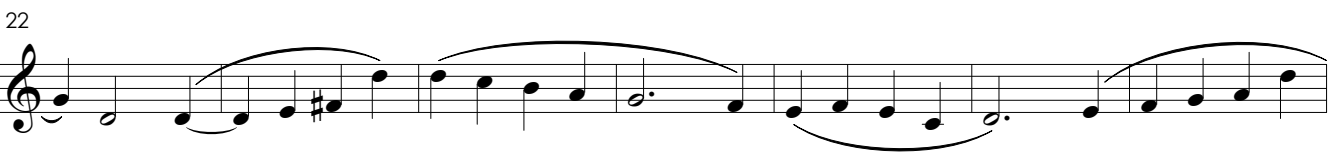
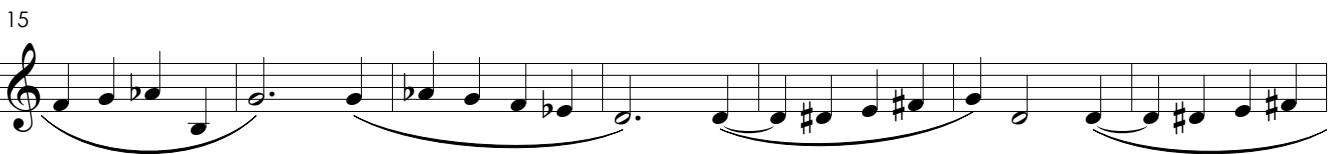
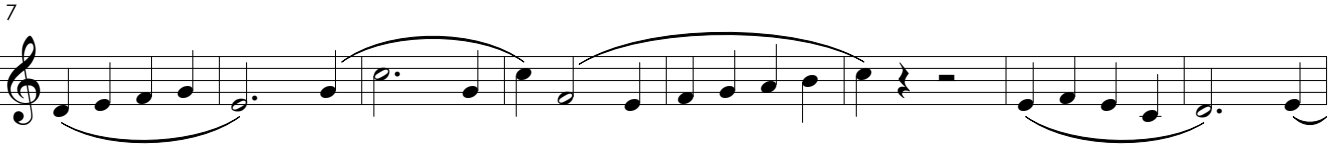
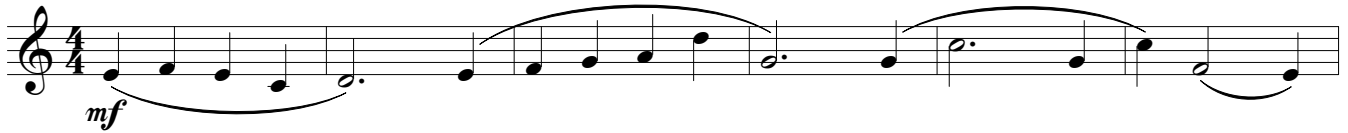
**Andante con moto****Lo stesso tempo**

## Sinfonia em mi menor – Paulino Chaves – Violino 1

47

50 *pizz.* *arco*

54 *div.*

57 *div.* *pizz.* *arco*

60

64 *div.* *ff* *dim.*

66

68 *rall.* *Come prima* *unis.* *mf*

76 *mf*

84

90

96

102

**Come prima**

108

121

**Vivace**

*pizz.*

4

8

12

16

20

24

28

32

35

38 **C** arco

41

44 pizz.

47 **D** arco non legato *ff* *ff*

50 *pp*

53

56 pizz. *ff* *pp* *f* *pp*

59 arco

62 div. *f* pizz. *pp*

## Sinfonia em mi menor – Paulino Chaves – Violino 1

65 arco **E**

67 *f* dim.

69

72 **F** *f*

75

78 8va

81

84 unis.

86 unis.

89 **Andante** (♩. = ♩.) *rall.*  
con sord.

93 **Andante**  
*onauante, calmo*  
*pp*

94

95

96

97

98

99

100

101

102

103

104 **H** *poco accell.*

***ff***

105 **Poco più mosso** *marcato senza sord.*

***sfz*** ***f***

108

***ff***

111 *marcato*

***f***

112

***ff*** **3**

114-116

117 *ff* 5

121 **1** Pesante sostenuto (♩ = ♩ a tempo)

121 *div.* *sostenuto*

125 *unis.* *senito* 2

130 2 2 132-133 *p*

136 *calmo*

140 **Vivace (come prima)**

140 *non legato*

143 *pizz.*

146 *arco* *pizz.*

149 *arco* **1** *pizz.* *arco* *ff dim.* *ff*

153

157

160

163

166

169

173

175

178

180

183

pizz. arco

187 **M**

*ff* *ff*

190

pizz. arco

*mf* *pp*

193

*ff* *mf* *pp*

196

*ff* *pp*

199

*ff* div.

202

pizz. arco

205 **N**

## Sinfonia em mi menor – Paulino Chaves – Violino 1

207

209

cresc. *ff* 0

212

215

218

221

div.

224

unis. *vuota*

228 **Più vivo** *rit.* **Tempo I**

*ff* cresc.

Detailed description of the musical score: The score is for the first violin part of a symphony in E minor by Paulino Chaves. It consists of seven staves of music. The first staff (measures 207-211) shows a continuous sixteenth-note pattern with a slur. The second staff (measures 209-211) includes a 'cresc.' marking and a 'ff' dynamic marking with a circled '0' above it. The third staff (measures 212-214) continues the sixteenth-note pattern. The fourth staff (measures 215-217) continues the sixteenth-note pattern. The fifth staff (measures 218-220) continues the sixteenth-note pattern. The sixth staff (measures 221-223) includes a 'div.' marking and a 'vuota' marking. The seventh staff (measures 224-228) includes a 'Più vivo' marking, a 'rit.' marking, and a 'Tempo I' marking. The score ends with a double bar line.

**IV****Molto lento**

pizz. **2** arco *rall.*

*pp* 3-4 *pp*

7 **Allegro con brio**

*marcato* *ff* 3 div.

13

unis. 3 div. 3 3

19

22

**A Poco meno mosso ma energico**

27 3 uniss. *ff* 3 32-34

36

3 3 3 3 *tempo I* *ff* 3

43

div.

## Sinfonia em mi menor – Paulino Chaves – Violino 1

48

53

58 *sost.* **B** poco meno mosso *unis.* *p*

66

76 *espress.* *f* **C**

84

90 *rit.* **a tempo** *rall.*

97 *rall.* *tempo I* *rall.* *tempo I* *div.* *ff* *ff*

103

109 **D** Meno mosso, ma energico

110

uniss.

*ff*

3

114

117

**E** tempo I

div.

121

**Meno mosso, ma energico**

126

V.S.

2

130-131

132 *ff*

134 uniss.

138

142 div.

146 **F** *ff* *sqst.*

150 **Meno mosso** uniss. *mf* div. *rinforz.*

154 *ff*

158 *cresc.* *incalzando*

160 **G** *ff* *ff* *Diva*

163 uniss. *ff*

165

168 *tempo I*  
*marcato*  
*ff*

175

181

187 **H**

194

200

205 *rit.*  
*espress.*  
**Grandioso, meno mosso**  
*div.*  
*unis.*  
*ff*

210 *div.*  
*unis.*

216 *molto rit.*  
*div.*  
**Meno mosso**

223 **J** unis. *f*

227 **ancora meno mosso** *rall.*

231 *rall. molto* //

237 **Molto lento** **Moderato assai (come prima)** con sord. //

*ff*

3 238-240 9 241-249

251 *espress.*

3

**K**

8 255-262 3 263-265

*pp*

268 *pp*

# Sinfonia em mi menor

## A17

Paulino Chaves

### Moderato assai

// *legato assai*

con sord.

9  
1-9

4 7  
15-18 19-25

**A**

### Allegro non troppo

senza sord.

12 2  
27-38 39-40

*f* cresc.

43

molto cresc. rfz. *ff* div.

### Più animato

47 unis.

51

55 div.

62 **C** unis. *ff* *rall.* *tempo I* div. *pp*

67

72

78

84

88

94

100

104 Moderato espressivo (meno mosso)

110

116 *tempo I*  
*legato, cantabile*

121

127 **F**

136-138

147

157 **G**

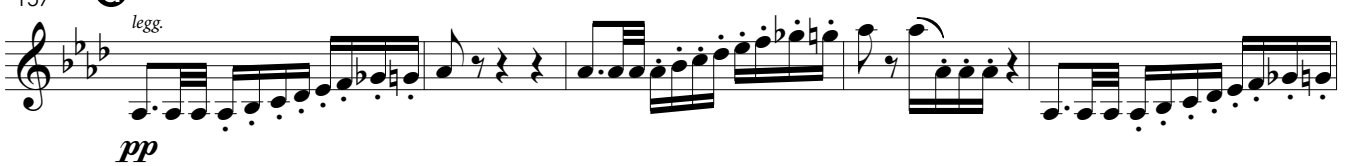

162

V.S.

167

*p*

170

173

*con anima*

*mf*

177

**Più agitato**

*p*

180

**H** *accel. poco a poco*  
div.

183

*incalzando*

186

**Allegro energico**

*ff*

188

uniss.

*p* *cresc.*

192

div.

*ff*

Sinfonia em mi menor – Paulino Chaves – Violino 2

195 uniss. *p* *cresc.*

199 *ff* *incalzando* *dim.* uniss. *rall. poco a poco* *dim.*

202 *rall. molto*

206 *tempo I* **13** *f* *cresc.*

223 *molto cresc.* *rfz.* *div.*

227 *uniss.* **Più animato**

230

233 *div.*

241 *ff* *uniss.* *rall.* *tempo I* *div.* *pp* **V.S.**

246

*accel. poco a poco*

253

259

265

**♩** *incalzando*

**Grandioso, sostenuto**

269

*div.*

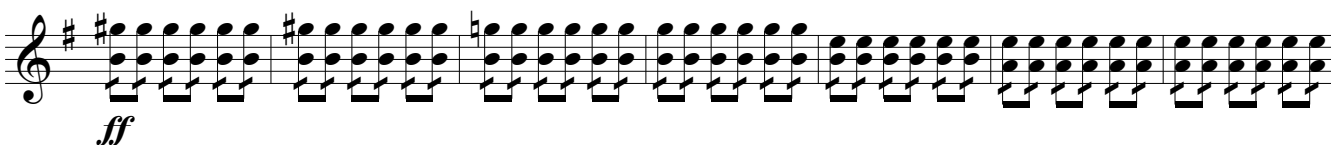

276

*molto rit.*

*vuota*

*uniss.*

*rit.*

281

**Meno mosso**

*espress.*

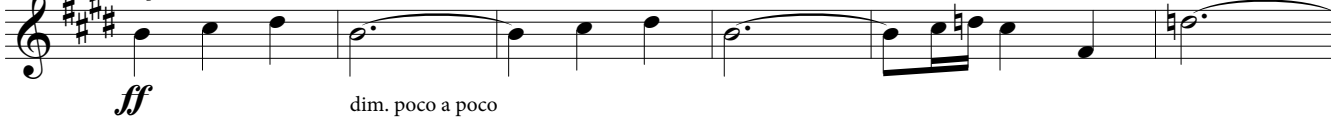

287

*rall.*

*rall. molto*

293

**Meno mosso**

299 *rall.* *a tempo* con sord. **2**  
305-306

307

**3** pizz. arco pizz. **3**  
313-315 *f* 321-323 *f*

324 arco **K** **2** *rall. molto*  
326-327 *pp* #e. #e. #e. #e.

**Moderato assai (come prima)** //

**9**  
332-340

342 *legato assai* **9** senza sord.  
346-354

**Allegro non troppo (poco meno da prima)**

*rall. poco a poco* **2** **9** *ff*  
356-357 361-369

**Andante con moto**

mf

9

17

25

32

**Lo stesso tempo**

marcato

42 legg.

47

50 pizz. arco

## Sinfonia em mi menor – Paulino Chaves – Violino 2

55 *div.*

58 *unis.* *pizz.* *arco*

61 *div.* *ff* *dim.*

65

68 *rall.* **Come prima** *unis.* *mf*

76 *dim. molto* *mf*

84

92

100 *ff*

108 **Come prima** *ff* *p*

*rall. molto* **Lento**

113-115  
*pp*

**Vivace**

*pizz.*

*pp*

div.  
arco **A** *pizz.*

arco  
*ff*

*pp* *pp*

*ff* *pp* *pizz.*

Sinfonia em mi menor – Paulino Chaves – Violino 2

29 *div. arco* **B** *pizz. div. arco*

33 *non legato pizz. non legato arco pizz.*

37 *arco* **C**

41

45 *pizz. arco non legato div.* **D**

49 *ff ff ff pp*

53 *pizz. ff pp*

57 *< f pp*

61 *arco pizz.*

V.S.

65 *div.*  
*arco* **E** *pizz.*

69 *arco*

72 **F**  
*ff*

75

78

81

84

86 *unis.*

89 **Andante** (♩. = ♩.) *rall.*  
*con sord.*  
*pp*

**G** Andante

93

*ondulante, calmo*

*pp*

95

97

99

101

103

**H***poco accell.*

*ff*

105

**Poco più mosso**

*marcato  
senza sord.*

*f*

108

*ff*

111

*marcato*

*f* *ff*

114-116 *ff*

**1** Pesante sostenuto (♩ = ♩ a tempo)

121 *div.* *sostenuto*

127 *unis.* *pp* *auf-trend (saliente)* *mf* 132-133

135 *pizz.* *arco* *pp*

140 **Vivace (come prima)** *pp* 142-143

145 *arco* *pizz.*

149 *div.* *arco* **2** *pizz.* *arco* *ff* *ff* *dim.*

153 *pp*

157 *cresc.* *div.* *unis.*

160 *pizz.* **2** *ff* 162-163

166 *arco non legato* *pizz.* *div. arco*

170 **K** *pizz.* *div. arco* *non legato*

173 *pizz.* *arco* *pizz.*

176 **L** *arco*

179

182 *pizz.*

185 *arco* **M** *div.*

188 *ff* *ff* *ff* *pizz. mf* **V.S.**

192 arco div. unis.  
*pp* *ff*

195 *mf* *pp* *ff* *pp*

198 *ff*

201 pizz. *pp* div. arco

205 **N** pizz.

209 arco

211 **O** *ff* cresc.

213

216

219

222

225

unis.

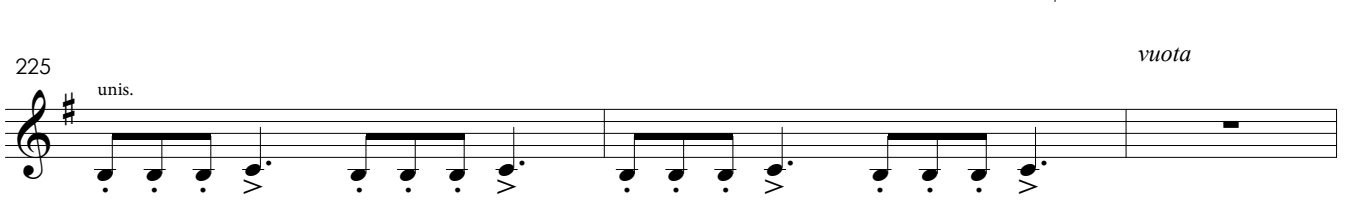

228

**Più vivo** *rit.* **Tempo I**

*ff* cresc.

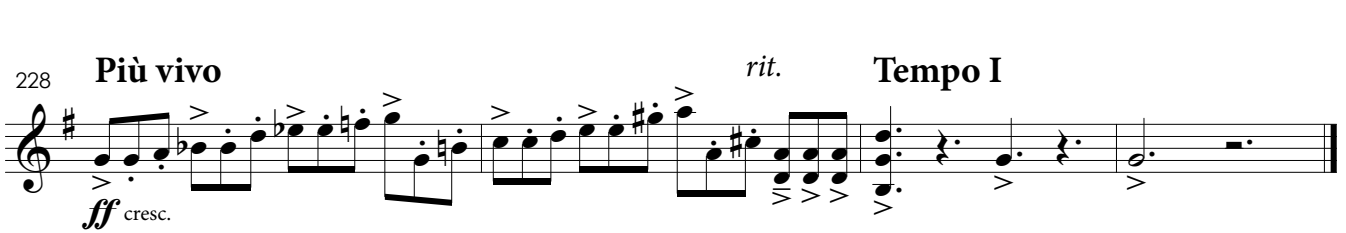

*vuota*

**IV**

**Molto lento**

*rall.*

**Allegro con brio**

**A Poco meno mosso ma energico**

46

50

54

59 **B** poco meno mosso

68

76

83 **C** rit.

91 a tempo rall. rall. tempo I

99 rall. tempo I div. ff

103 V.S.

**D** *Meno mosso, ma energico*

109 *uniss.*  
3 3 3 3  
*ff*

115 **E** *tempo I*  
div.

121

*Meno mosso, ma energico*

128 *uniss.* 3 3 3 3 *div.*  
*ff* 3

134 *ff* 3 3 3 3 *uniss.*

138 3 3 3 3

**F**

145 *div.* *sost.* *rinforz.*  
*ff* 3 3 3

*Meno mosso*

150 3 3 3 3

154 3 3 3 3 *ff*

**G**

158 *incalzando*  
*cresc.* *ff* 3 3 3 3 *ff*

Sinfonia em mi menor – Paulino Chaves – Violino 2

162

165

168 *tempo I*  
*marcato div.* unis. div.

176

184

191

197 unis.

202 rit.

207 **Grandioso, meno mosso**  
*div. espress.* unis. *ff* div.

214 unis. *molto rit.* **Meno mosso** div.

223 **J** unis.  
*f*

227 **ancora meno mosso** *rall.*

231 *rall. molto* //

237 **Molto lento** **Moderato assai (come prima)** //

*ff*

3 9  
 238-240 241-249  
 con sord.

251 *espress.* **K**

8 3  
 255-262 263-265  
*pp*

268 *pp*

# Sinfonia em mi menor

A17

Paulino Chaves

## Moderato assai

*legato assai*  
// con sord.

**A**

9 4 7 3/4  
1-9 15-18 19-25

## Allegro non troppo

**B**

*marcato*  
senza sord.

12 3/4  
27-38 42

*f* *cresc.*

div.

*unis.*

42 46

*molto cresc.* *rfz.*

46

*non legato*

46 50

*ff*

## Più animato

50

div.

50 54

54

*unis.*

54 58

*sempre ff*

58

div.

58 62

62

**C**

*rall.*

62 66

*f*

66 *tempo I*

72

*marcato*  
*unis.*

77

*con anima*

**D**  
*div.*

82

*unis.*

*ff*

85

*ff*

90

*ff*

95

**E**

*marcato*

*rall. poco a poco*

*ff*

99

*p*

**3**

101-103

104

**Moderato espressivo (meno mosso)**

*div.*

*pp*

110 *rall.*

unis.

116 *tempo I*  
*legato, cantabile*

121

127 **F**

128-130

135

136-138

pizz.

arco

142-147

148

*p*

150-151

*ff*

*tempo I*

Detailed description of the musical score: The score is for the Viola part of a symphony in D minor by Paulino Chaves. It consists of six staves of music. The first staff (measures 110-115) is marked 'rall.' and 'unis.', showing a sequence of chords and eighth-note patterns. The second staff (measures 116-120) is marked 'tempo I' and 'legato, cantabile', featuring a melodic line with long slurs. The third staff (measures 121-126) continues the melodic line. The fourth staff (measures 127-130) begins with a first ending bracket (F) and contains a triplet of eighth notes. The fifth staff (measures 131-141) includes a triplet of eighth notes (measures 136-138) marked 'pizz.' and a sextuplet of eighth notes (measures 142-147) marked 'arco'. The sixth staff (measures 148-151) starts with a piano (*p*) dynamic and a slur, followed by a double bar line and a second ending (measures 150-151) marked 'ff' and 'tempo I'.

155 *tempo I*

**G**

*ff p*  $\rightrightarrows$  *pp* *pp*

159

163

167

171

div.

174

177 **Più agitato**

*p*

180

**H** div. *accel. poco a poco*

183

*incalzando*

**Allegro energico**

186

188

191

194

197

200

202

206

*tempo I*

**12**

219

*marcato* *div.*  
*f* *cresc.*

223

*molto cresc.* *rfz.* *unis.* *unis.*

226

229 *div.* **Più animato**

*unis.*

234

237

*div.* **1**  
*f*

244

*rall.* *tempo I*  
*pp*

253

*accel. poco a poco*  
*cresc. poco a poco*

261

**2** *incalzando* *rit.*

269 **Grandioso, sostenuto**

*ff*

275 unis. *molto rit.* vuota *rit.*

*ff*

281 **Meno mosso**

*ff* *espress.*  
dim. poco a poco

287 *rall.* *rall. molto*

*ff* *rall.* *rall. molto*

293 **Meno mosso**

*p*

299 *rall.* *a tempo*

*pp* *rall.* *a tempo*

con sord.

*pp* *con sord.* *pizz.*  
2 3

305-306

313-315

## 317

*pp* arco *pizz.* 5 K arco

321-325

## 328

*pp* *marcato* *rall. molto*  
3 3 3 dim.

Moderato assai (come prima)

//

9

332-340

342 *legato assai*

senza sord.

9

346-354

Allegro non troppo (poco meno da prima)

2

*rall. poco a poco*

9

356-357

361-369

*ff*

Andante con moto

*mf*

10

19

28

38 Lo stesso tempo

3

*marcato*

41-43

45

*legg.*

V.S.

49

52

55

58

61

64

66

68

72 **Come prima**

80

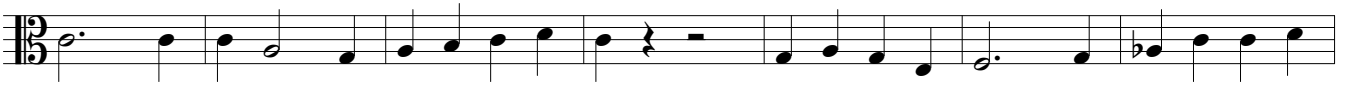

87

94

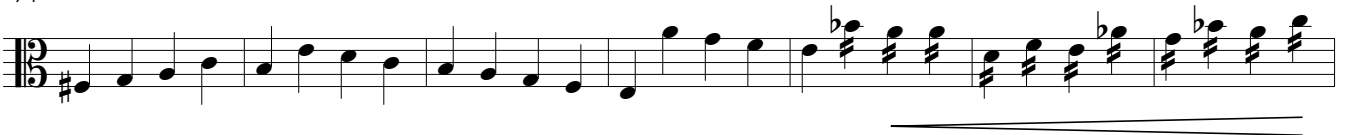

101

108 **Come prima**

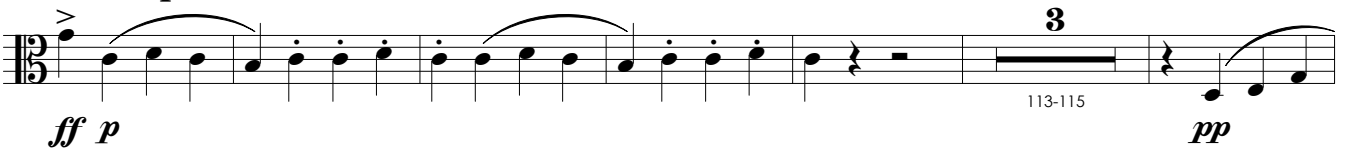

117

*rall. molto* **Lento**

**Vivace**

6

11 **A** pizz. arco *ff ff*

14 *pp*

18 *pp ff*

22

26 *sfz*

31 **B** *sfz non legato*

34 pizz. arco

37 **C**

40 pizz. arco pizz.

## Sinfonia em mi menor – Paulino Chaves – Viola

43 arco pizz.

46 arco **D** non legato *ff*

50 *ff* *pp*

53

56 *ff*

59

63

66 **E** pizz.

70 arco

72 **F**

75

78 *div.*

81

84

89

**Andante** (♩. = ♩.)  
*con sord.*

*rall.*

**Andante**

*ondulante, calmo*

93 **G**

95

97

99

101

103

105 **Poco più mosso**

108

111

113

119

**1** Pesante sostenuto (♩ = ♩ a tempo)

121

124

129

137

**140** Vivace (come prima)

145

150

154

## Sinfonia em mi menor – Paulino Chaves – Viola

157

cresc. **ff**

161

pizz.

167

arco **K**

172

non legato pizz.

175

arco **L**

179

pizz. arco pizz. arco

184

pizz. arco **M**

188

marcato pizz. arco **ff** **mf** **pp**

193

div. unis. non legato **ff** **mf**

196

**f**

199

203

207

211

215

219

223

227

**IV** Molto lento

rall.

7 **Allegro con brio***marcato*

13

19

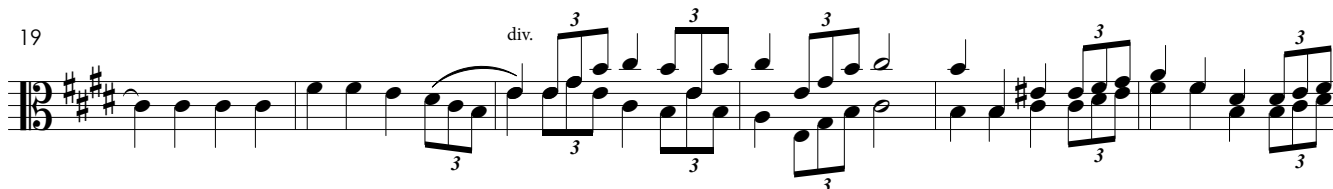

25

31 **A Poco meno mosso ma energico**

37

43

49

55

61

75

81

87

93

99

103

109 **D** Meno mosso, ma energico

115 **♩** *tempo I*

120

125 **Meno mosso, ma energico**

130-131

168 *tempo I*  
*marcato*

*ff*

175

182 *div.*

188

*ff*

194

200 *unis.*

205

*rit.*

**1** Grandioso, meno mosso

*espress.*

211

218

*molto rit.*

**Meno mosso**

223

**2**

**ancora meno mosso**

230

*rall.*

*rall. molto*

//

237

**Molto lento**

**Moderato assai (come prima)**

con sord.

//

251

**K**

**2**

263-264

*pp*

268

# Sinfonia em mi menor

A17

Paulino Chaves

## Moderato assai

con sord.

rall.

//

espress.

11

legato assai

4 7

15-18 19-25

## Allegro non troppo

senza sord.  
marcato

12

27-38

f cresc.

43

div.

unis.

non legato

ff

47

50

## Più animato

marcato

55

58

div.

unis.

f

65 *rall.* *tempo I*  
*marcato*

73 *marcato* *div.*

77

81 **D**  
*ff*

89

97 **E** *marcato* *rall. poco a poco*  
*ff*

99

101-103

**Moderato espressivo (meno mosso)**

4  
104-107 *pp*

## Sinfonia em mi menor – Paulino Chaves – Violoncelo

111

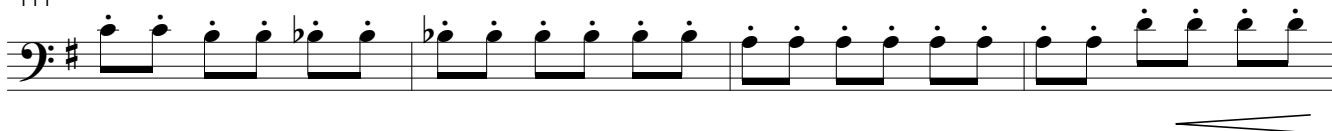

115

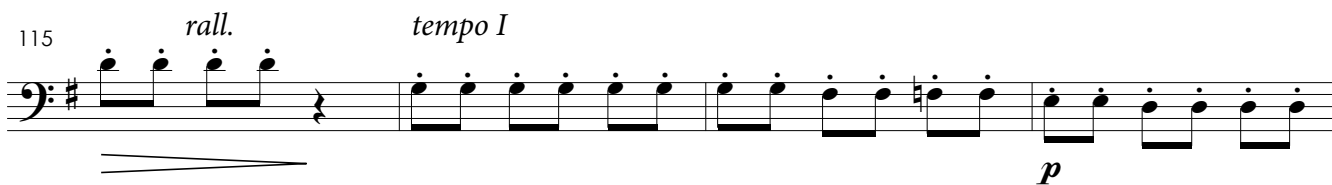

119

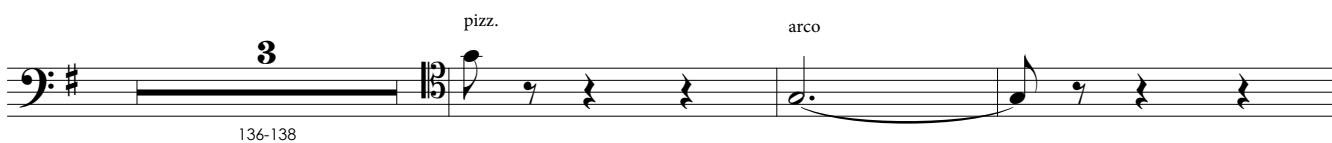

123

127 **F**

142

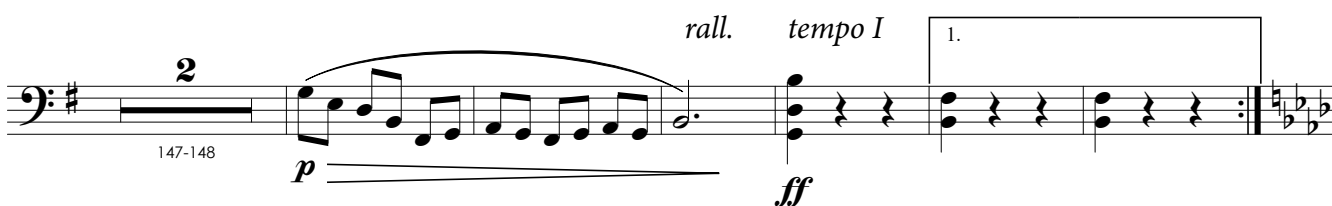
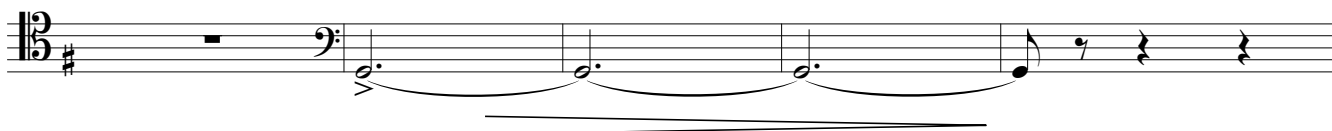

## Sinfonia em mi menor – Paulino Chaves – Violoncelo

192

195

uniss.

*p* <

3

3

3

3

3

3

3

3

cresc.

198

3

3

div.

*ff*

dim.

*marcato*  
*incalzando*  
uniss.

201

*rall. poco a poco*

*rall. molto*  
espress.

206

*tempo I*

11

207-217

*f*

*f*

cresc.

223

div.

*non legato*

*ff*

228

**Più animato**

*marcato*

233

237

div.

*f* < >

244 *rall. tempo I*  
*unis. marcato*

253 *accel. poco a poco*

*cresc. poco a poco*

261 *div.* **J** *incalzando* *rit.*

269 **Grandioso, sostenuto**

*ff*

275 *unis. molto rit. vuota rit.*

281 **Meno mosso**

*f*

*dim. poco a poco*

286 *rall. rall. molto*

293 **Meno mosso**

*p*

299 *rall. a tempo* *con sord. 2*

305-306

308

319

328

*rall. molto*

332

**Moderato assai (come prima)**

*cantabile*

335

342

*legato assai*

senza sord.

**Allegro non troppo (poco meno da prima)**

*rall. poco a poco*

364

*tempo I*

*accel.*

**II** **Andante con moto**

*(aufredend)*

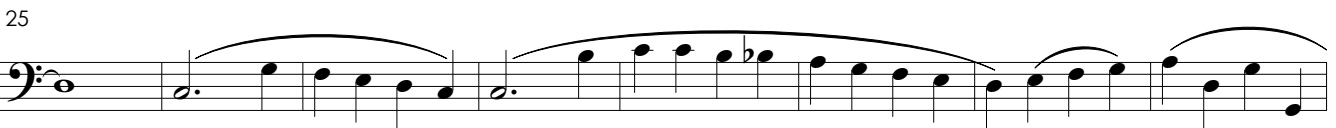

**Lo stesso tempo**

**2**

*marcato*

53

59

64

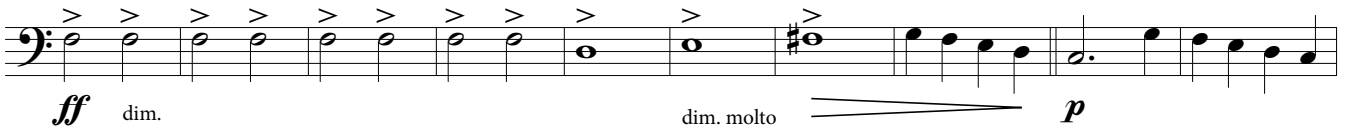

74

83

91

98

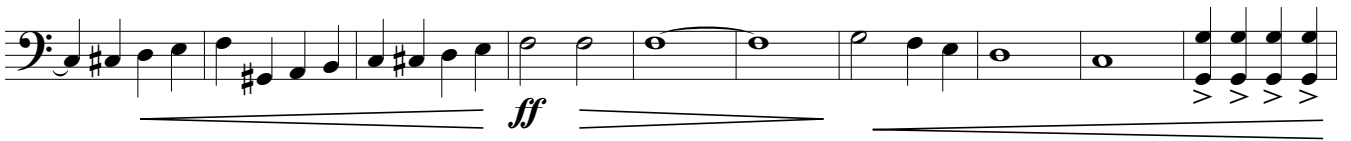

108 **Come prima**

117

*rall. molto* **Lento**

Vivace

**A**

10  
1-10  
pizz. arco  
*ff ff*

14

*pp*

18

*ff*

**B**

9 2  
22-30 31-32  
pizz. arco pizz.

36

arco pizz.

39 **C**

43

arco pizz.

47

**D**

arco  
*ff ff*

Sinfonia em mi menor – Paulino Chaves – Violoncelo

51

54

57

**E**

**F** div.

72

75

79

83

86

89 **Andante** (♩ = ♩) *rall.*

93 **Andante**

98

102 **poco accell.**

105 **Poco più mosso**

*ff* *f* *mf*

110

*f* *ff*

114 *unis.*

*ff*

118

121 **Pesante sostenuto** (♩ = ♩ a tempo)

*f* *ff* *marcato*

125

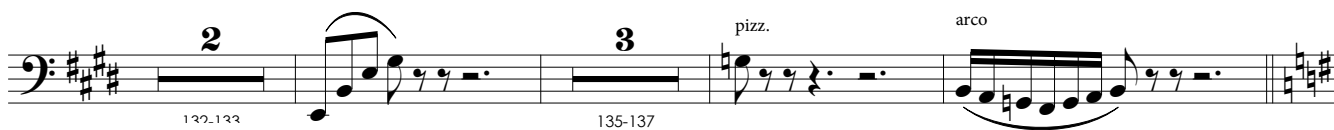
**Vivace (come prima)**

153

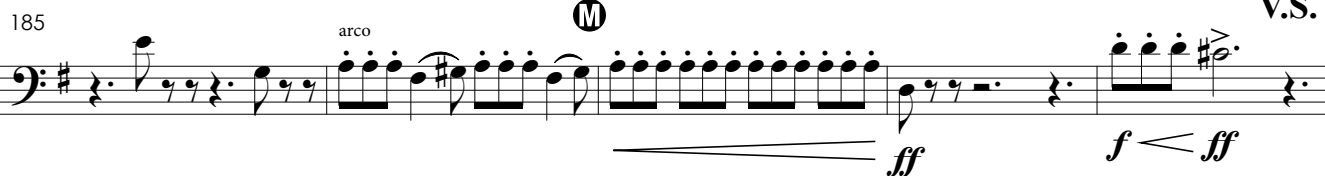
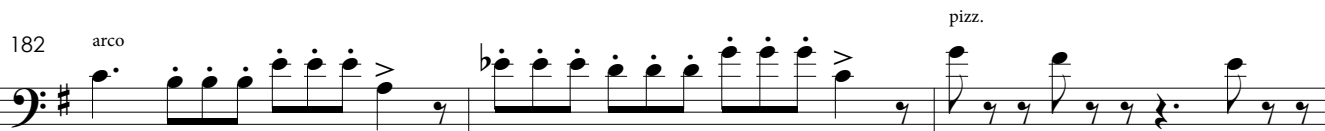

157

178 **L**

190

193

196

209

213

216

219

222 *div.* *unis.*

225 *vuota* **Più vivo** *ff* *cresc.*

229 *rit.* **Tempo I**

**IV** **Molto lento** *pizz.* *rall.* **V.S.** *arco*

3 1-3 *mf* *p*

7 **Allegro con brio**

*marcato*  
**ff**  
 3 3 3

15

3 3 3 3

23

*div.* *unis.*

31 **A Poco meno mosso ma energico**

**ff** 3 3 3 3 2 36-37 **< ff**

40

*pizz.* *tempo I* *arco* *marcato*  
**ff**<sup>3</sup> 3

48

56

*sost.* **B poco meno mosso**  
 14 2  
 60-73 76-77

78

**C**

86

*rit.* **a tempo** *rall.*

94

*rall.* *tempo I*  
 1. *div.*  
**ff**

Sinfonia em mi menor – Paulino Chaves – Violoncelo

99 *rall.* 2. *div. tempo I* *ff* unis.

104

**D** Meno mosso, ma energico

107 *marcato* *ff*

115 **E** *tempo I*

122

Meno mosso, ma energico

129 *marcato* *ff*

134

140

146 **F** *div.* *sost.* *sostenuto* *ff* *rinforz.* **V.S. Meno mosso**

151 unis. *marcato*  
*mf*

154

157 *ff* *cresc.*

160 **G** *incalzando* *ff*

163 *marcato pesante* *f*

166

168 *tempo I* *marcato* *ff*

174

180 *div.*

**H** Sinfonia em mi menor – Paulino Chaves – Violoncello

186

*ff*

192

*ff*

unis.

198

*ff*

div.

**I** Grandioso, meno mosso

204-206

*ff*

212

*ff*

div.

unis.

218

*ff*

div.

*molto rit.*

**Meno mosso**

223

*ff*

div.

*molto rit.*

**Meno mosso**

unis.

**ancora meno mosso**

230

*ff*

*rall.*

*rall. molto*

237 **Molto lento** **Moderato assai (come prima)**

*ff* con sord. **3** 238-240

244 //

251

**8** **K** **2** *calmo*

255-262 263-264 *pp*

268 *pp*

# Sinfonia em mi menor

A17

Paulino Chaves

I

Moderato assai

rall.

//

A

3 con sord. 4 4 7

1-3 11-14 15-18 19-25

Allegro non troppo B

senza sord. marcato

12

27-38

f cresc.

46 non legato

ff

50 Più animato

marcato

56 sempre marcato

60

C

rall.

tempo I

f p

68

p

78

D

f ff

83-84

85

93

**Moderato espressivo (meno mosso)**

127 **F**

155

173

177

**Più agitato**

184

188

281 **Meno mosso**

*f* dim. poco a poco

286

*rall.* *rall. molto*

**Meno mosso**

8

*rall.* *a tempo*

293-300

6 13 6

305-310 313-325 326-331

**Moderato assai (come prima)**

3

332-334

14

342-355

**Allegro non troppo (poco meno da prima)**

5

356-360

*p*

364

*pp* *tempo I* *accel.*

367-369

*ff*

**Andante con moto**

*pp*

13

18

26

32

**Lo stesso tempo**

4

38-41

5

47-51

56

60

66

72 **Come prima**

82

91

98

104

**Come prima**

110

117

*rall. molto*

**Lento**

## Vivace

10 **A** 2

1-10 11-12

*ff*

14

17

*pp* *ff*

**B** 9 6

22-30 31-36

pizz.

**C** **D** 9

39-47

arco

*ff*

51

*pp*

55

*ff*

2

57-58

**3** **2**

60-62 64-65

**E**

4

66-69

*p*

72 **F**

*ff*

75

78

81

84

87

Andante (♩. = ♩.)

4

*ff*

89-92

93 **G** Andante

98

103

*poco accell.*

105

**Poco più mosso**

111

118

**Ⓜ Pesante sostenuto (♩ = ♩ a tempo)**

121

125

129

134

**Vivace (come prima)**

140-149

150-151

152

*ff dim.*

156

*pp cresc.*

160

*ff*

9 161-169 K 6 170-175 pizz.

177

arco

*f < ff*

L 9 178-186 M

189

*f < ff* *mf* *ffpp*

193

*ff mf*

6 196-201

202

*cresc.*

2 203-204 N 4 205-208

211

*ff*

O

214

217

221

225

*vuota* **Più vivo**

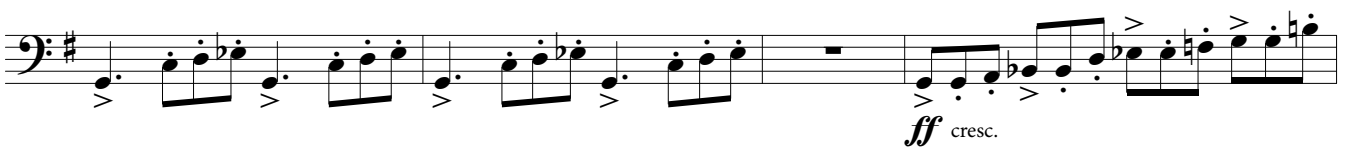

229

*rit.* **Tempo I**

**IV**

**Molto lento**

*rall.*

7 **Allegro con brio**

*marcato*

13

19

25

**Poco meno mosso ma energico**

*tempo I*

31

**A**

46

53

59 **B** poco meno mosso **C** *rit.* a tempo

60-81 84-89

92 *rall.* *rall.* tempo I *ff*

99 *rall.* tempo I *ff*

104

109 **D** Meno mosso, ma energico **E** tempo I

110-115

119

124

128 Meno mosso, ma energico *ff*

134 *V.S.*

140

143

147

150

**Meno mosso**

153

155

158

161

164

*marcato pesante*

## Sinfonia em mi menor – Paulino Chaves – Contrabaixo

168 *tempo I*  
*marcato*  
*ff*

172

176

180

184

188

192

196

200

**1** Grandioso, meno mosso

204-206

210

216

*molto rit.* **Meno mosso**

223

**J** **ancora meno mosso**

230

*rall.* *rall. molto* //

237

**Molto lento** **Moderato assai (come prima)**

*ff* 238-240 241-243 //

246

//

**12** **K** **2**

251-262 263-264 *pp*

268

*pp*