

Rubens Russomanno Ricciardi (1964)

Agora que sinto amor

Poema: Fernando Pessoa

Obra encomendada para a 17ª Feira Nacional do Livro de Ribeirão Preto 2017

voz, orquestra de cordas
(*voice, string orchestra*)

Partes:

Canto
Violini I
Violini II
Viola
Violoncelli
Contrabassi

12 p.

© Rubens Russomanno Ricciardi – licenciado para Musica Brasilis,
Rio de Janeiro, 2018

Patrocínio

Realização

MINISTÉRIO DA
CULTURA

MUSICA BRASILIS

Agora que sinto amor

Para soprano e orquestra de cordas

Canto

Rubens Russomanno Ricciardi (Op.38), 2017

Poema de Fernando Pessoa

Moderato e espressivo ♩ = 72

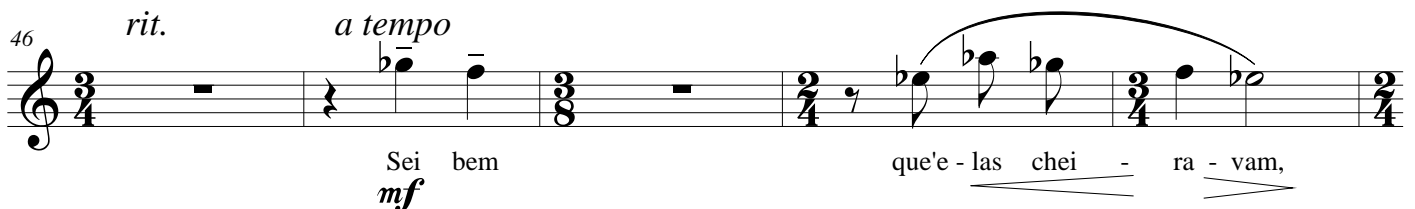
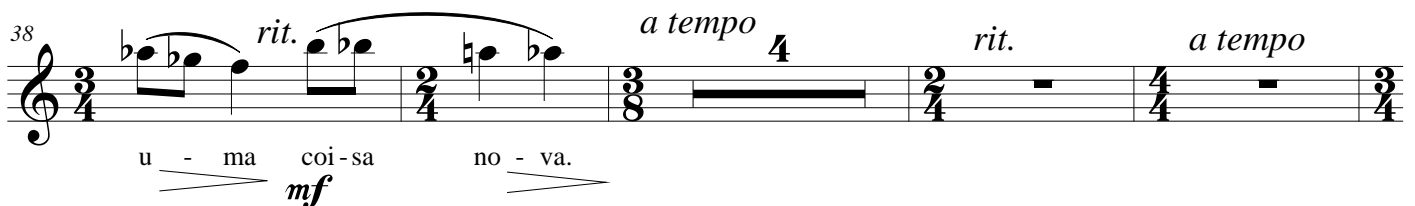
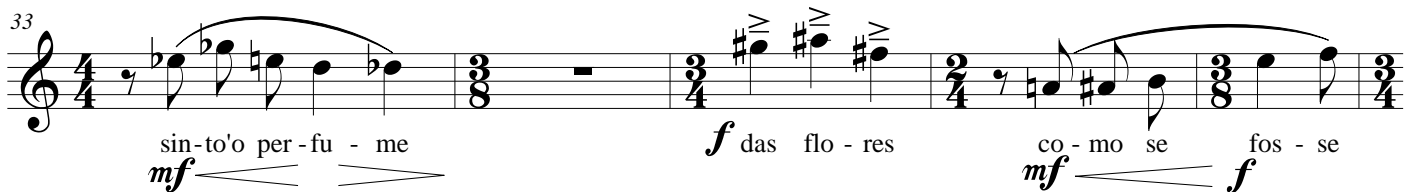
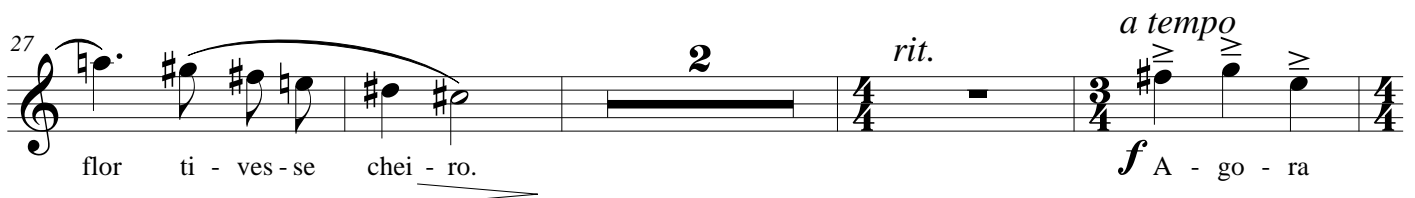
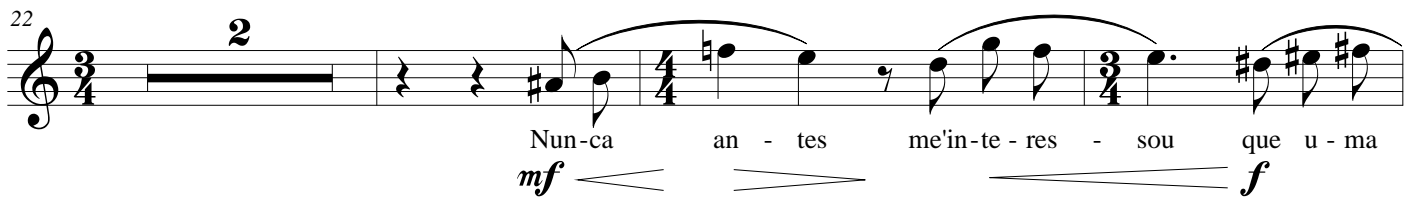
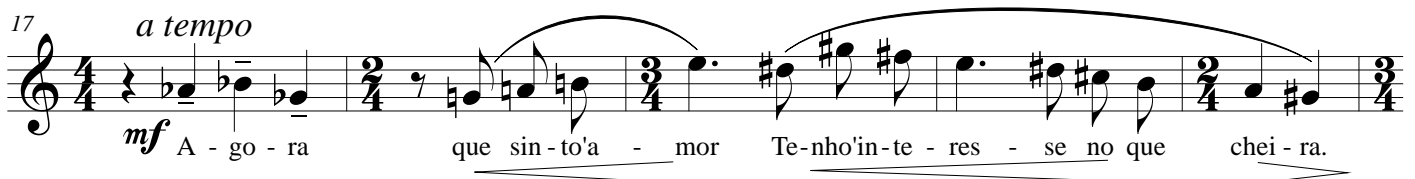
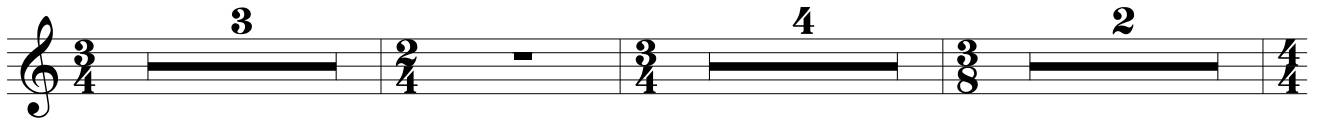

51

 co-mo sei que e-xis-ti-a.
mf *f*

58

 São coi-sas que se sa-bem por fo-ra que se sa-bem por
mf *f*

62

 fo-ra. fo-ra. fo-ra.
ff *quasi Sprechgesang* *rit.*

68

 Mas a-go-ra sei co'a res-pi-ra-ção
f *mf*

72

 da par-te de trás da ca-be-ça de trás
f *mf* *f*

78

 da ca-be-ça. Ho-je'as flo-res sa-bem me
f *mf*

83

 bem num pa-la-dar que se chei-ra. Ho-je às ve-zes a-cor-do
mf *rit.*

88

 e chei-ro an-tes de ver.
mf *rit.*

42 *rit.* *a tempo* *rit.* *a tempo*

p *mf* *p* *p* *pp*

48

p *pp* *fp* *fp* *mp* *pp*

54

p *mp* *pp* *p* *pp* *p* *pp* *mp* *pp*

59

mp

65 *rit.* *a tempo* *divisi*

pp *mf* *pp* *p* *fp* *fp* *fp* *fp*

70

pp subito *p* *fp* *fp* *fp* *pp*

75 *rit.* *a tempo* *cantabile*

mp *pp* *mp*

80 *rit.*

pp subito *pp*

87 *a tempo* *rit.*

mf *pp*

2

43 *rit.* *a tempo* *rit.* *a tempo*

arco

p *p* *pp*

48

p *pp* *fp* *fp*

53

mp *pp* *p* *mp* *pp* *p* *pp* *p*

57

pp *mp* *pp* *mp*

63 *rit.* *a tempo*

pp *mf* *pp* *p*

69 *non divisi*

fp *fp* *fp* *f* *pp subito* *p*

73 *rit.* *a tempo*

fp *mf* *pp* *mp* *pp*

78 *cantabile*

mp *pp subito*

83 *rit.* *a tempo*

pp *mf*

89 *rit.* *non divisi*

pp

Agora que sinto amor

Para soprano e orquestra de cordas

Viola

Rubens Russomanno Ricciardi (Op.38), 2017
Poema de Fernando Pessoa

Moderato e espressivo ♩ = 72
legato sempre

8

15

20

25

30

34

38

p *mf* *pp* *p* *mf* *pp* *f* *fp* *fp* *mf* *pp* subito

p *mf* *pp* *f*

mp *pp* *p* *mp* *mf* *mp* *f*

43 *rit.* *a tempo* *rit.* *a tempo*

arco

p *p* *pp*

48

p *fp* *fp* *fp* *mp*

54

p *mp* *pp* *p* *pp* *p* *pp* *mp* *pp*

60 *non divisi* *rit.* *non divisi*

mp *pp* *mf* *pp*

68 *a tempo*

p *fp* *fp* *fp* *mf* *pp subito*

72 *rit.*

p *mf* *pp* *mp*

77 *a tempo* *cantabile*

pp *mp* *pp subito*

83 *rit.* *a tempo*

mf

89 *rit.*

pp

À Janaína Lemos

Agora que sinto amor

Para soprano e orquestra de cordas

Violoncelli

Rubens Russomanno Ricciardi (Op.38), 2017
Poema de Fernando Pessoa

Moderato e espressivo ♩ = 72
legato sempre

2

42 *non divisi* *rit.* *a tempo* *rit.*

mp *f* *p*

arco

47 *a tempo*

pp *p* *pp*

52

fp *fp* *pp* *p* *pp* *p* *pp*

58

mp *pp*

63 *non divisi* *rit.*

mp *pp* *mf* *pp*

68 *a tempo*

p *fp* *fp* *fp* *f* *pp subito*

72

p *f* *fp* *fp* *f* *pp* *mp*

rit.

77 *a tempo*

pp *mp*

82

pp subito

rit.

88 *a tempo* *rit.*

mf *pp*

Agora que sinto amor

Para soprano e orquestra de cordas

Contrabassi

Rubens Russomanno Ricciardi (Op.38), 2017
Poema de Fernando Pessoa

Moderato e espressivo ♩ = 72

11 *rit.* *pizz.* *a tempo* *mf* *f* *arco* *p* *rit.*

17 *a tempo* *legato* *pp* *p*

22 *pizz.* *f* *mp* *p*

27 *arco* *p* *pp* *p* *rit.* *a tempo* *pizz.* *f*

33 *arco* *p* *p* *f* *fp* *fp* *f* *pp*

37 *pizz.* *f* *mp* *pp* *8va* *rit.* *arco* *a tempo* *pizz.* *p* *mp* *mf*

42 *rit.* *a tempo* *rit.* *arco* *p*

47 *a tempo*

54

59

65 *rit.* *a tempo*

71

76

81

85

89
