Sigismund Neukomm (1778–1858)

Te Deum

orquestra sinfônica
(symphony orchestra)

Movimentos:

1.1 Te Deum – p.1
1.2 Sanctus – p.16
1.3 Pleni sunt cœli – p.23
2. Te gloriosus – apostolorum chorus – p.41
3. Te Rex gloriæ – p.52
4.1 Tu ad dexteram – p.59
4.2 Judex crederis – p.60
5. Te ergo quœsumus – p.82
6. Æterna fac – p.95
7. Salvum fac populum tuum – p.118
8. Per singulas dies – p.126
9. Dignare Domine – p.158
10.1 Fiat misericordia tua – p.162
10.2 In te speravi Domine – p.168

184 p.

9 790696 531438

CC BY SA

MUSICA BRASILIS

Te Deum

à Grand Orchestre
Rio de Janeiro, 29 Décembre 1818

Sigismund von Neukomm

1. Te Deum

Allegro maestoso

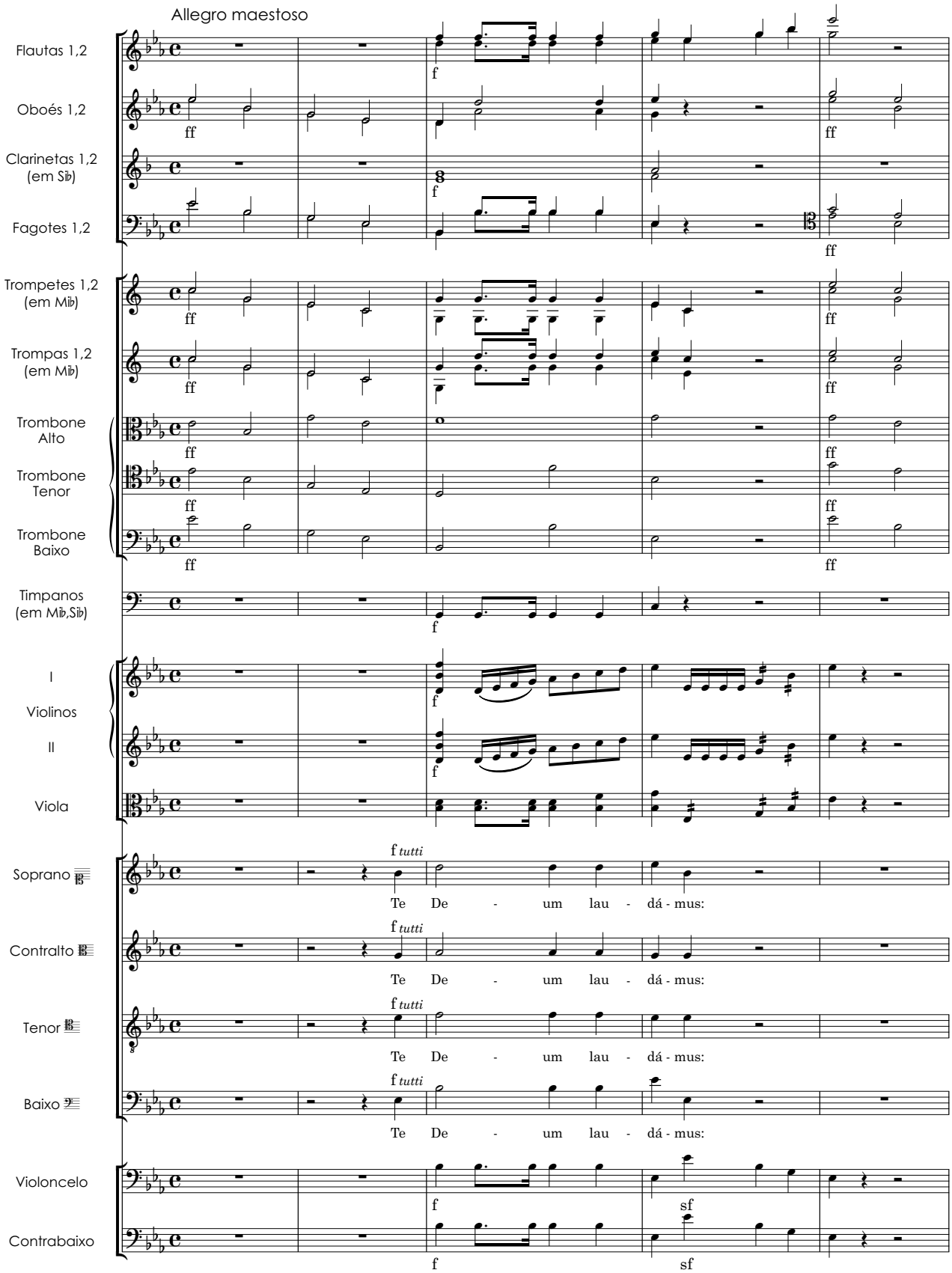

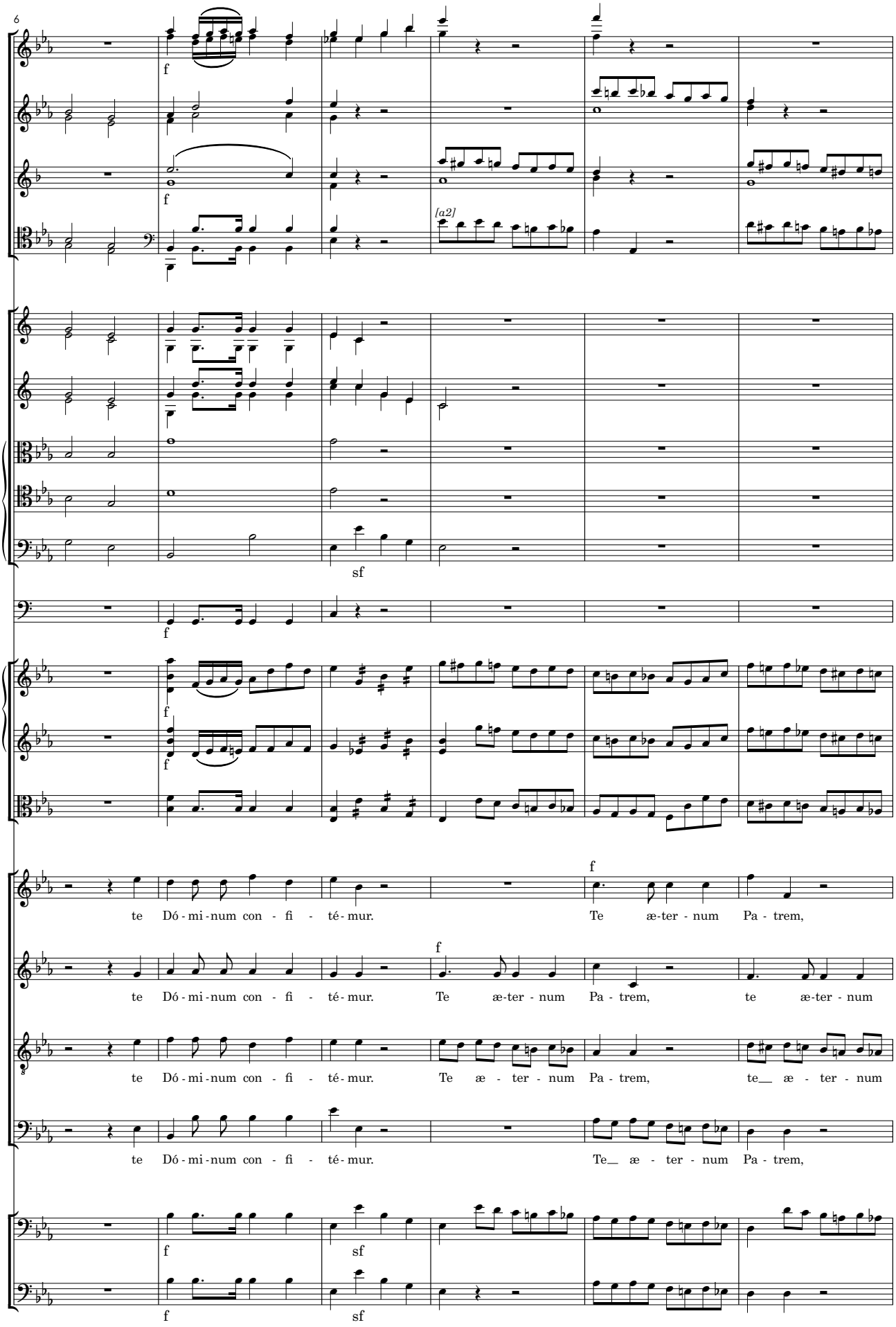
6
f
[a2]
sf
te Dó - mi - num con - fi - té - mur. Te æ-ter - num Pa - trem,
te Dó - mi - num con - fi - té - mur. Te æ-ter - num Pa - trem, te æ-ter - num
te Dó - mi - num con - fi - té - mur. Te æ - ter - num Pa - trem, te__ æ - ter - num
te Dó - mi - num con - fi - té - mur. Te__ æ - ter - num Pa - trem,

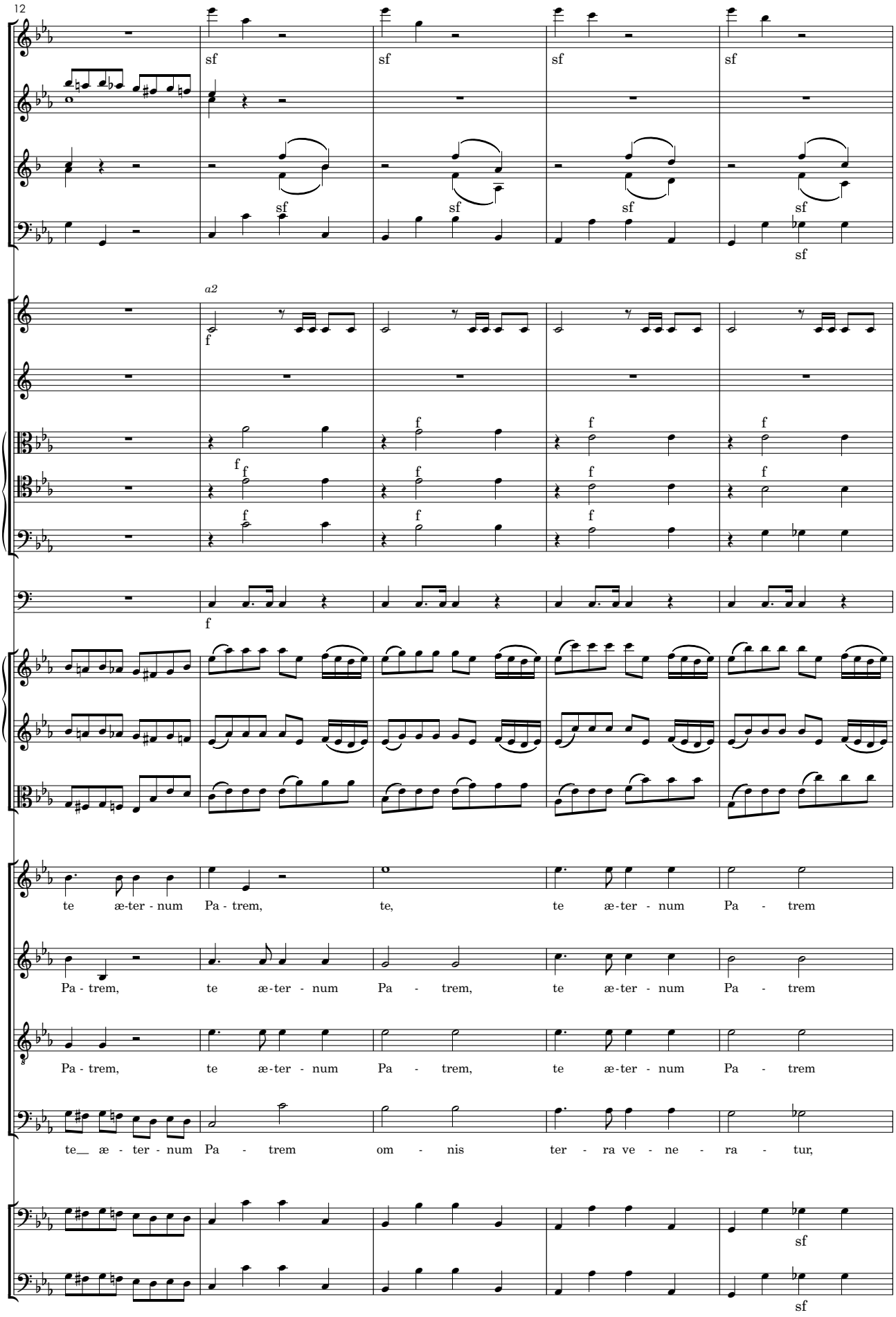
12
sf
a2
f
te æ-ter - num Pa - trem, te, te æ-ter - num Pa - trem
Pa - trem, te æ-ter - num Pa - trem, te æ-ter - num Pa - trem
Pa - trem, te æ-ter - num Pa - trem, te æ-ter - num Pa - trem
te__ æ - ter - num Pa - trem om - nis ter - ra ve - ne - ra - tur,

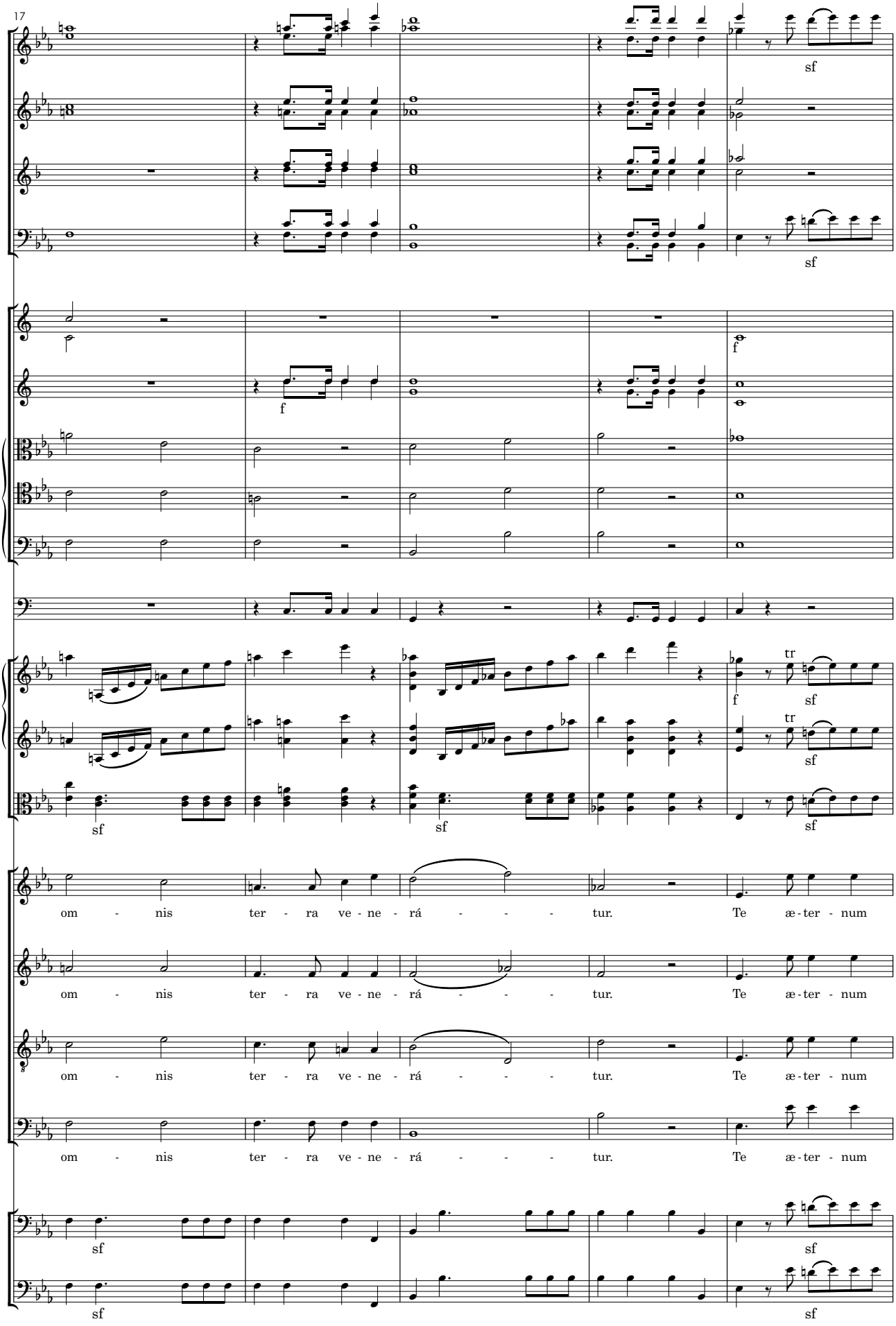
17
sf
sf
f
f
tr
f
sf
tr
sf
sf
sf
om - nis ter - ra ve - ne - rá - - - tur. Te æ - ter - num
om - nis ter - ra ve - ne - rá - - - tur. Te æ - ter - num
om - nis ter - ra ve - ne - rá - - - tur. Te æ - ter - num
om - nis ter - ra ve - ne - rá - - - tur. Te æ - ter - num
sf
sf
sf
sf

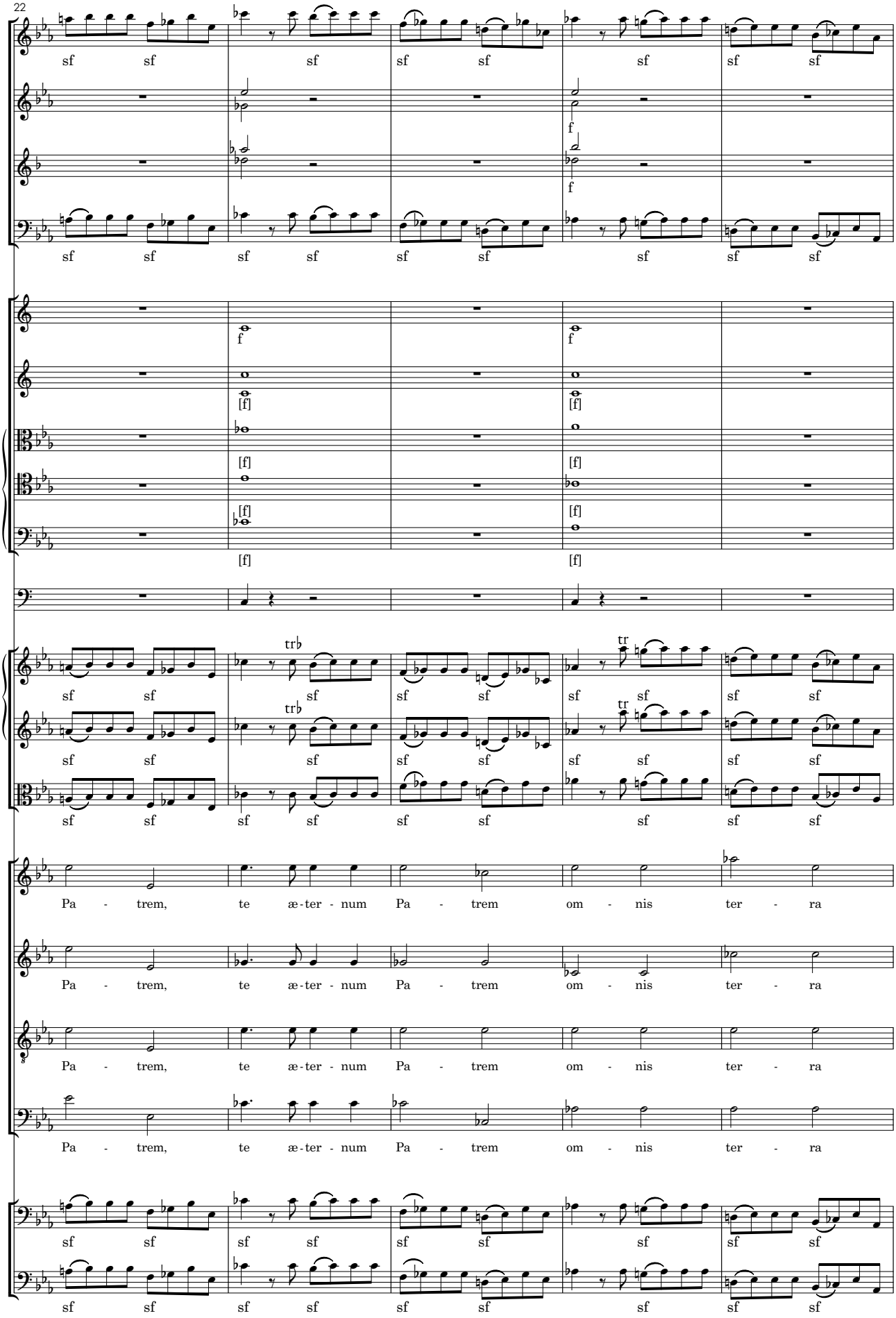
22
sf sf sf sf sf sf sf sf
f
f
[f]
[f]
[f]
[f]
[f]
[f]
tr
tr
Pa - trem, te æ-ter - num Pa - trem om - nis ter - ra
Pa - trem, te æ-ter - num Pa - trem om - nis ter - ra
Pa - trem, te æ-ter - num Pa - trem om - nis ter - ra
Pa - trem, te æ-ter - num Pa - trem om - nis ter - ra

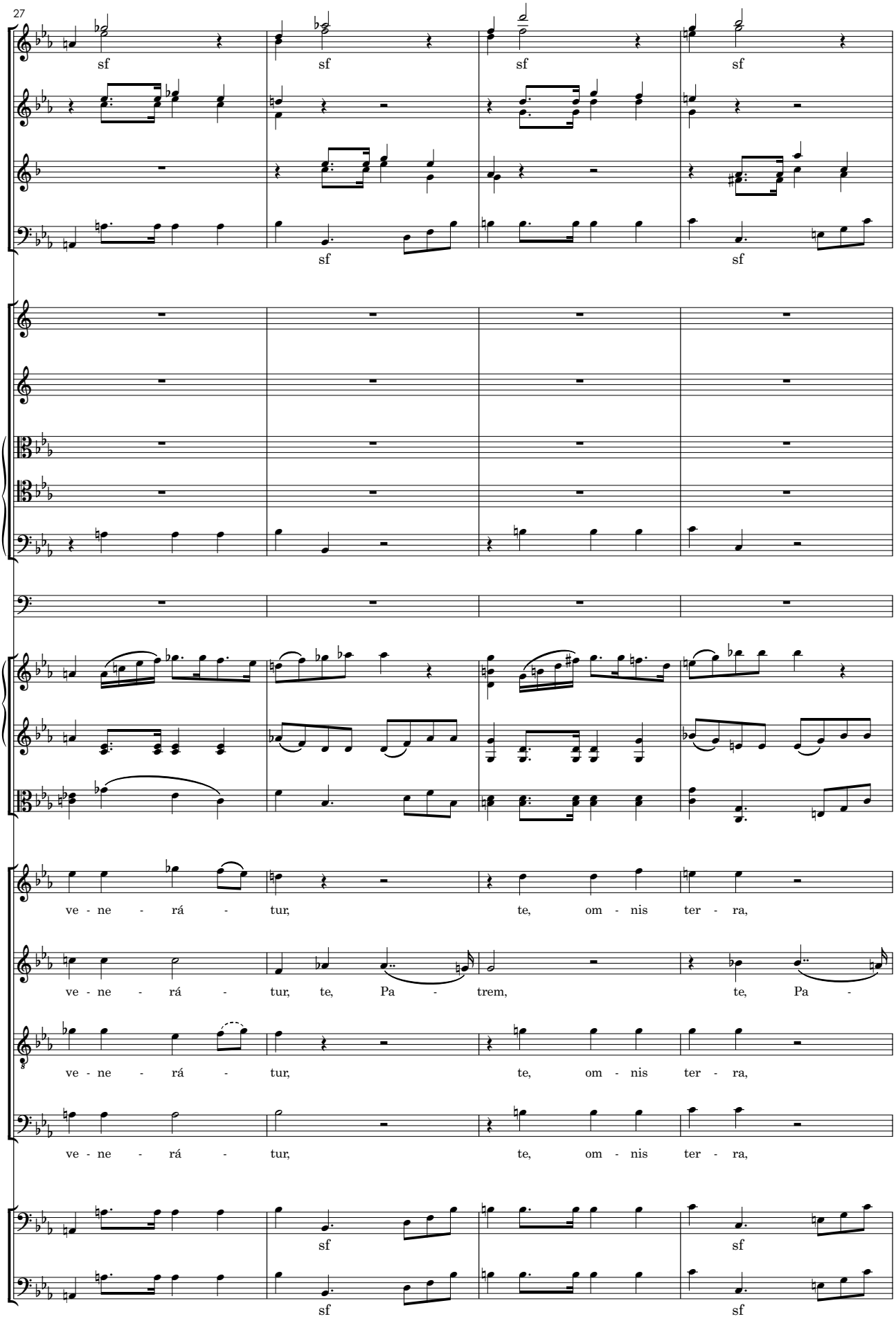
27
sf
sf
sf
sf
sf
sf
ve - ne - rá - tur, te, om - nis ter - ra,
ve - ne - rá - tur, te, Pa - trem, te, Pa -
ve - ne - rá - tur, te, om - nis ter - ra,
ve - ne - rá - tur, te, om - nis ter - ra,
sf
sf
sf
sf

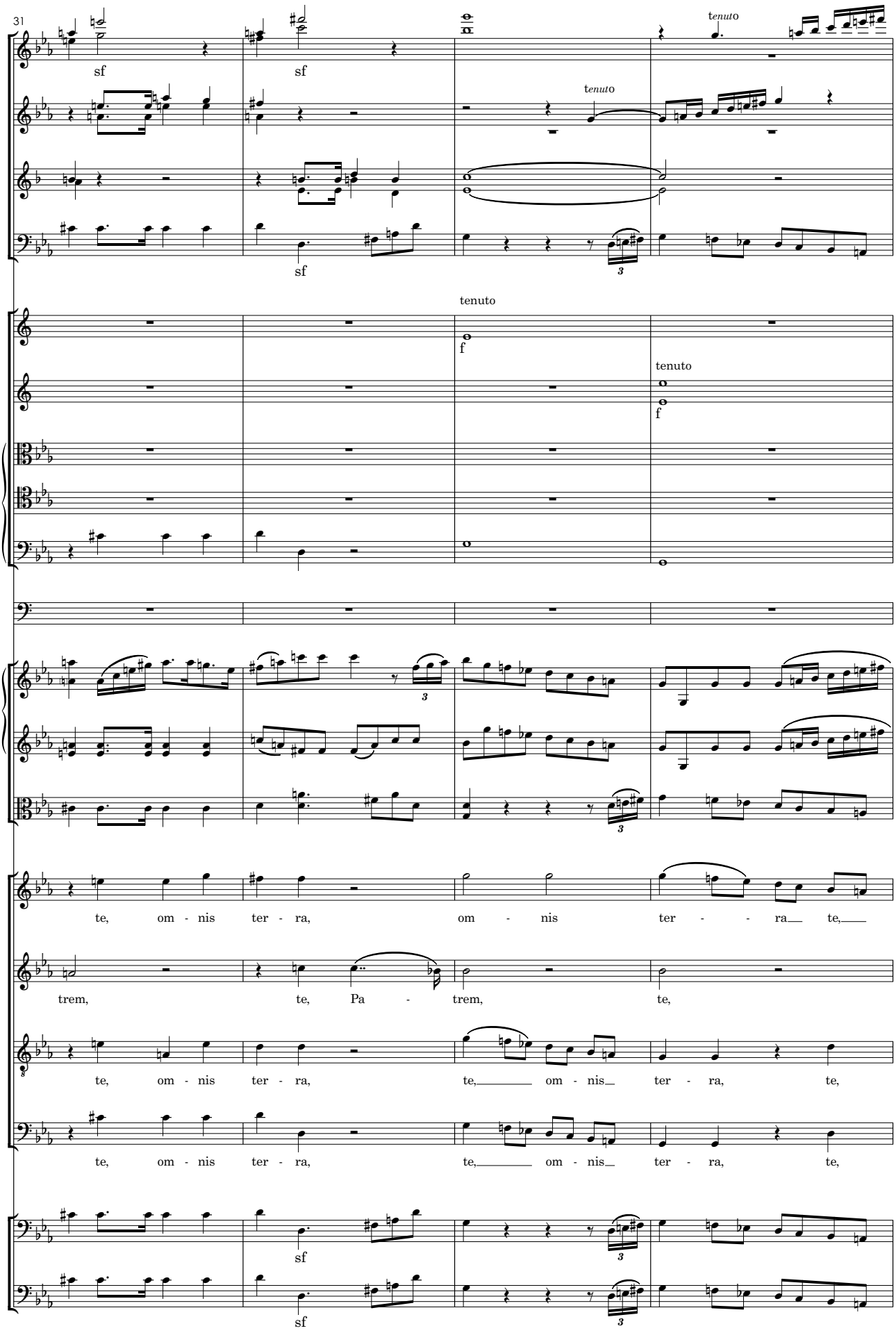
31
sf
sf
tenuto
tenuto
sf
tenuto
f
tenuto
f
te, om - nis ter - ra, om - nis ter - - ra te,
trem, te, Pa - trem, te,
te, om - nis ter - ra, te, om - nis ter - ra, te,
te, om - nis ter - ra, te, om - nis ter - ra, te,
sf
sf

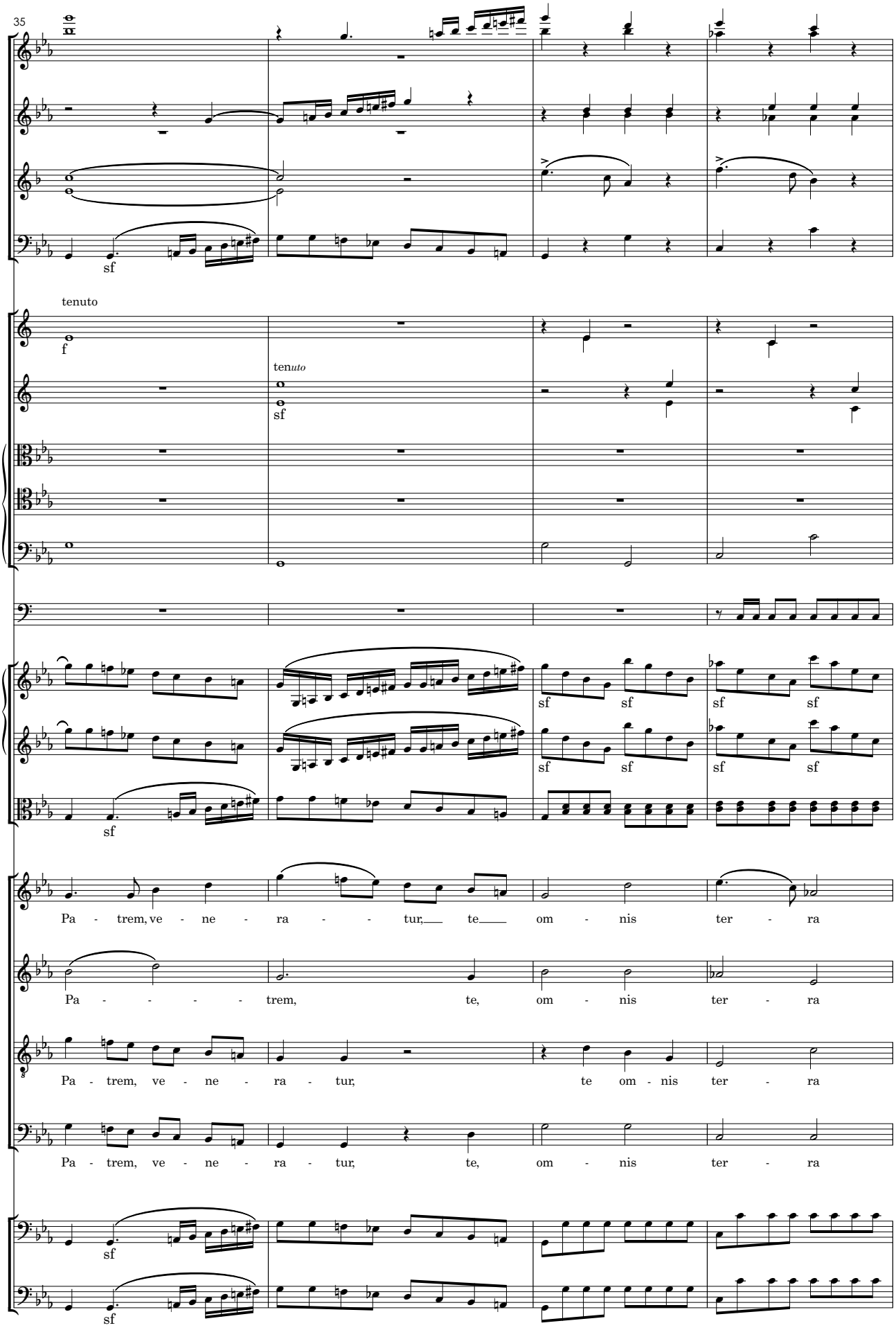
35
sf
tenuto
f
tenuto
sf
sf sf sf sf
sf sf sf sf
sf
Pa - trem, ve - ne - ra - - tur, te om - nis ter - ra
Pa - - - - - trem, te, om - nis ter - ra
Pa - trem, ve - ne - ra - tur, te om - nis ter - ra
Pa - trem, ve - ne - ra - tur, te, om - nis ter - ra
sf
sf

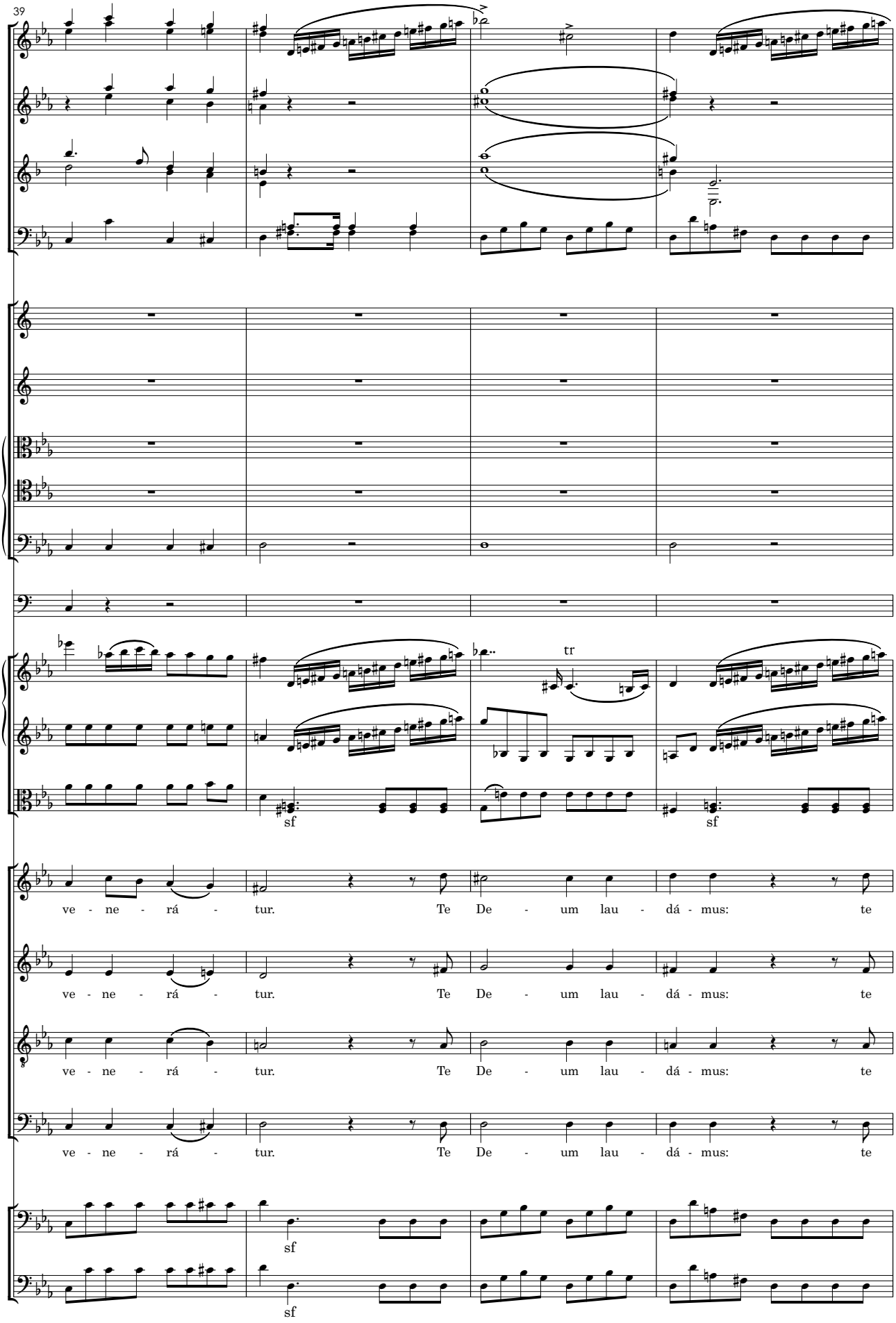
39
tr
sf
sf
ve - ne - rá - tur. Te De - um lau - dá - mus: te
ve - ne - rá - tur. Te De - um lau - dá - mus: te
ve - ne - rá - tur. Te De - um lau - dá - mus: te
ve - ne - rá - tur. Te De - um lau - dá - mus: te
sf
sf

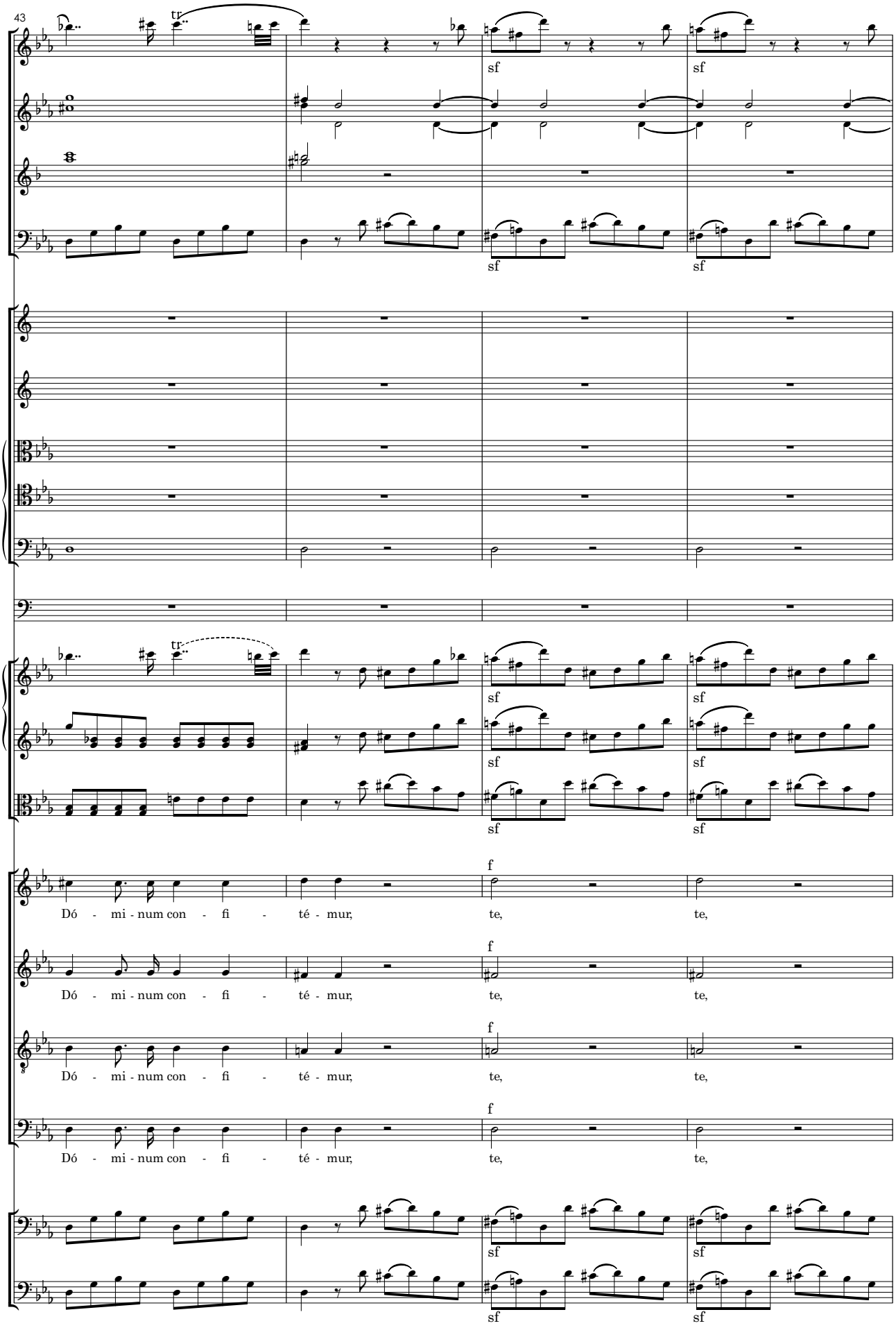
43
tr
sf
sf
tr
f
Dó - mi - num con - fi - té - mur,
te,
te,

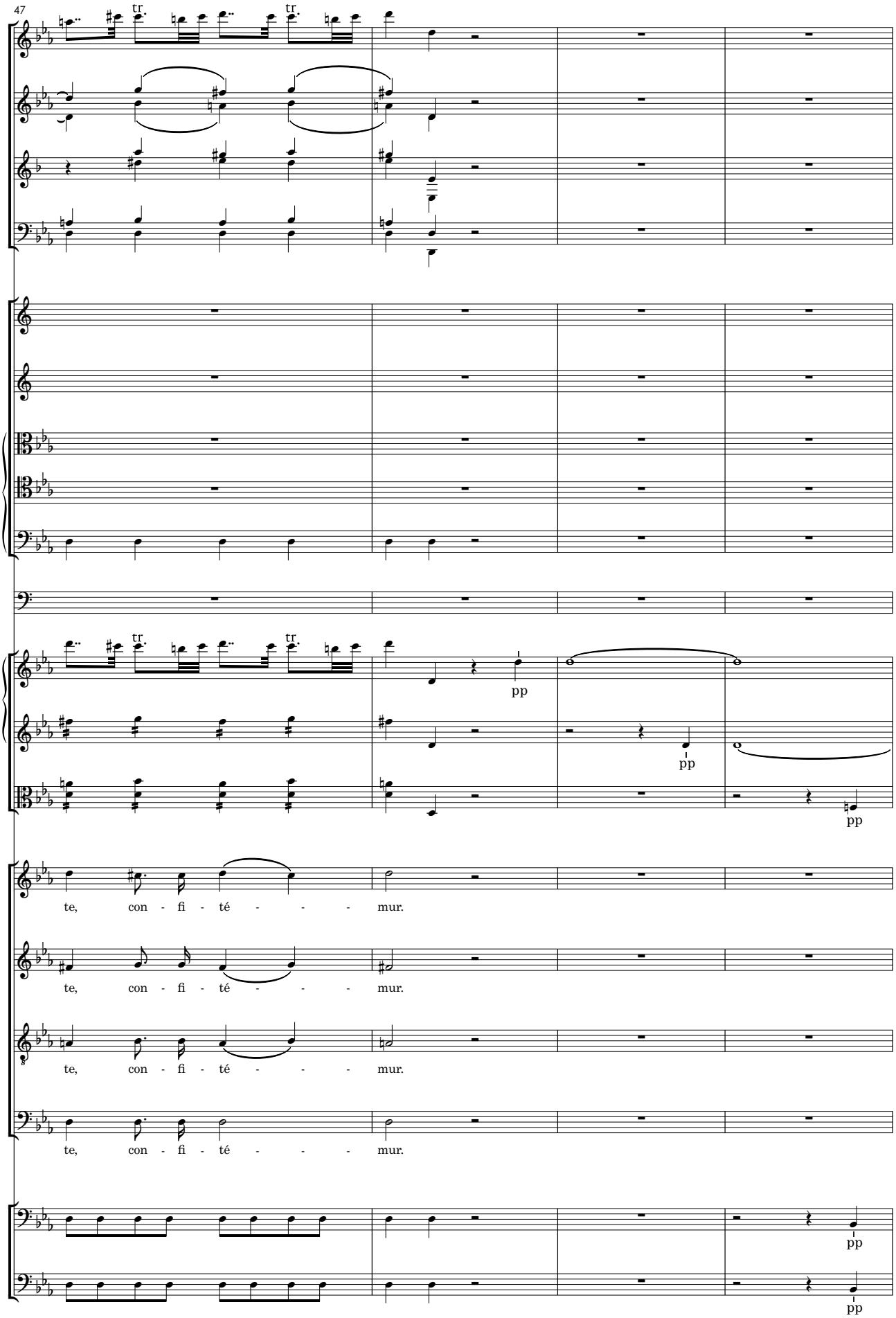
47
tr
tr
pp
pp
pp
te, con - fi - té - - - mur.
te, con - fi - té - - - mur.
te, con - fi - té - - - mur.
te, con - fi - té - - - mur.
pp
pp

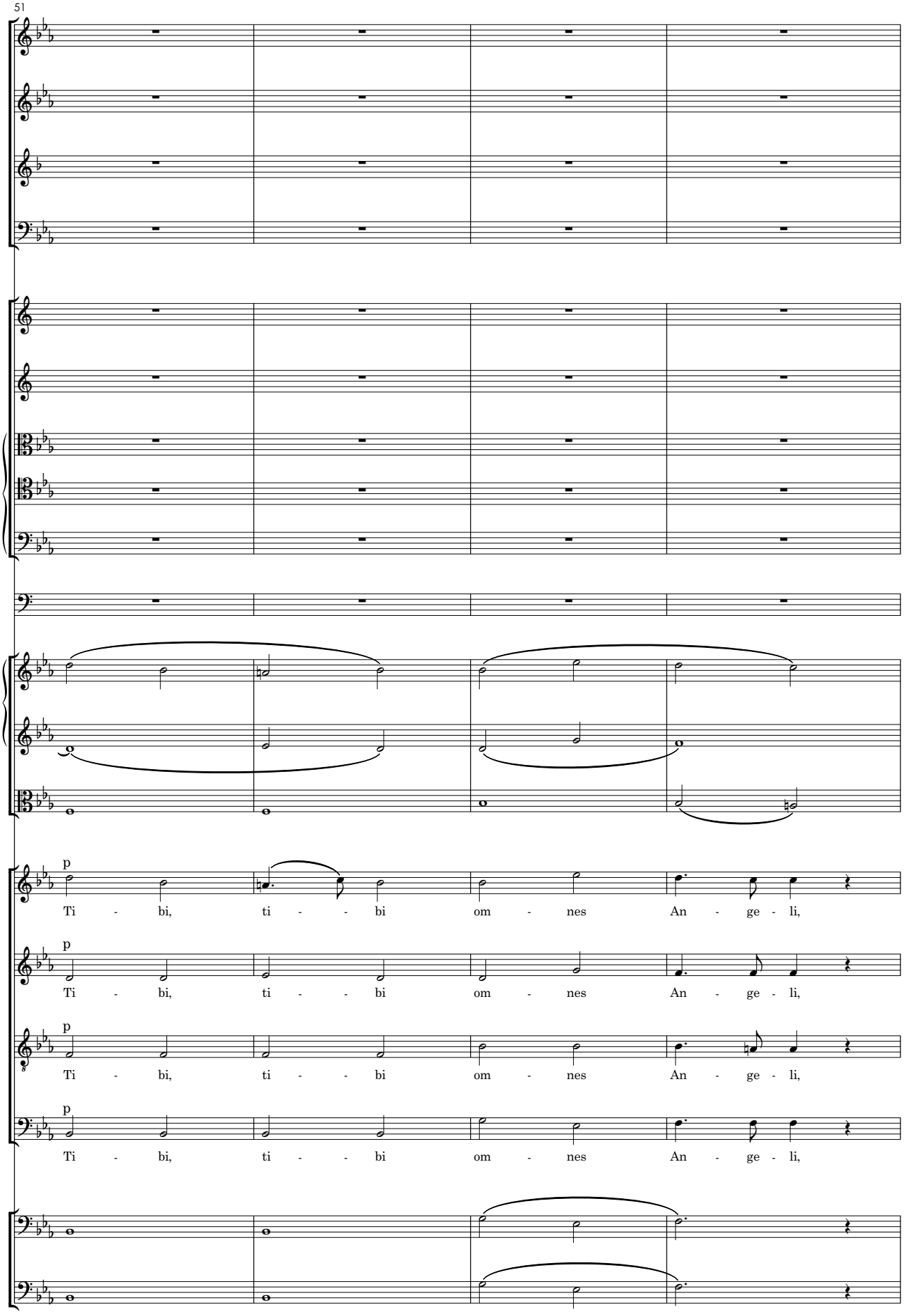
51
p
Ti - bi, ti - - bi om - nes An - ge - li,
p
Ti - bi, ti - - bi om - nes An - ge - li,
p
Ti - bi, ti - - bi om - nes An - ge - li,
p
Ti - bi, ti - - bi om - nes An - ge - li,

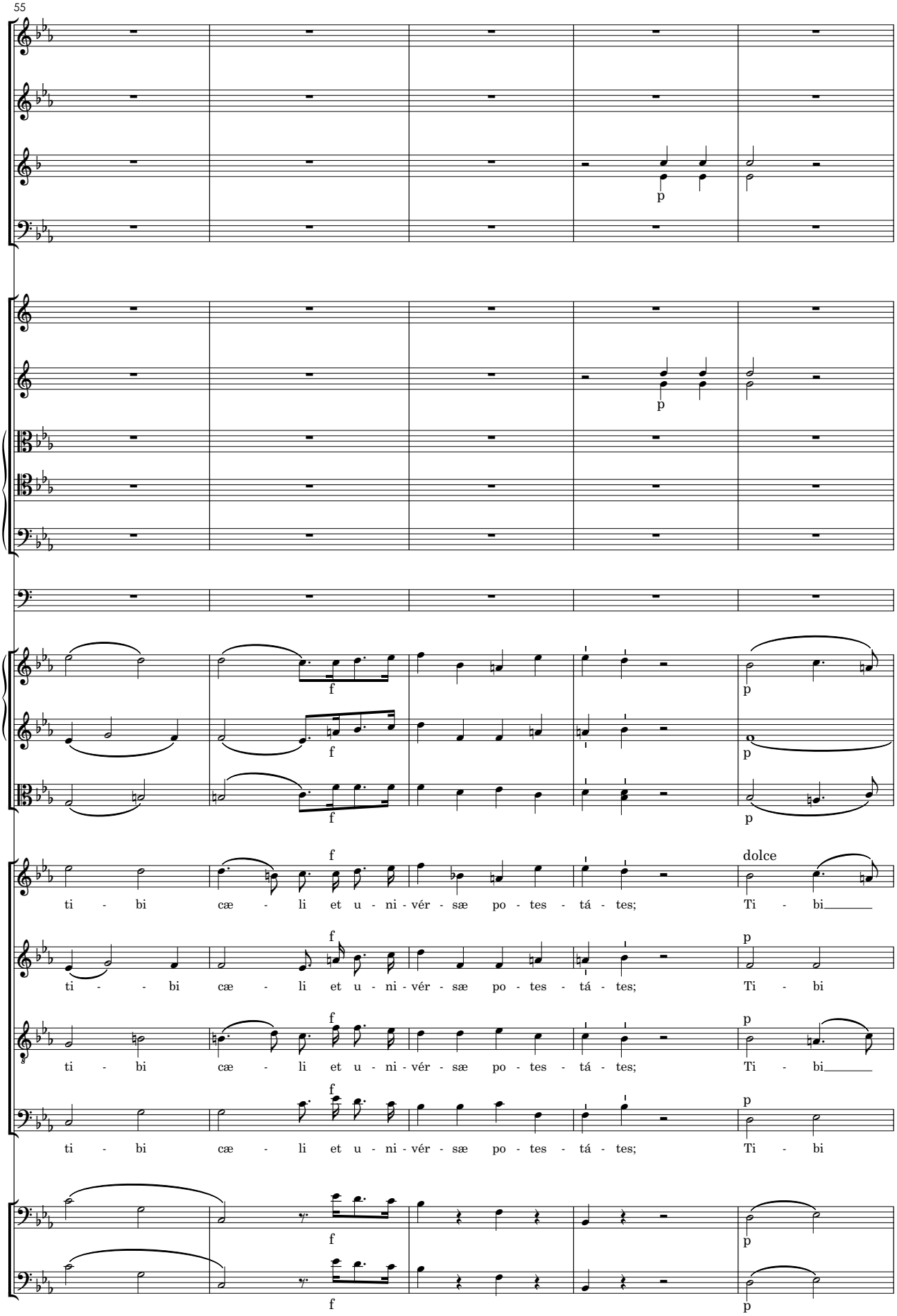
55
p
p
f
f
f
p
p
f
dolce
ti - bi cæ - li et u - ni - vér - sæ po - tes - tá - tes; Ti - bi
f
p
ti - - bi cæ - li et u - ni - vér - sæ po - tes - tá - tes; Ti - bi
f
p
ti - bi cæ - li et u - ni - vér - sæ po - tes - tá - tes; Ti - bi
f
p
ti - bi cæ - li et u - ni - vér - sæ po - tes - tá - tes; Ti - bi
f
p
f
p

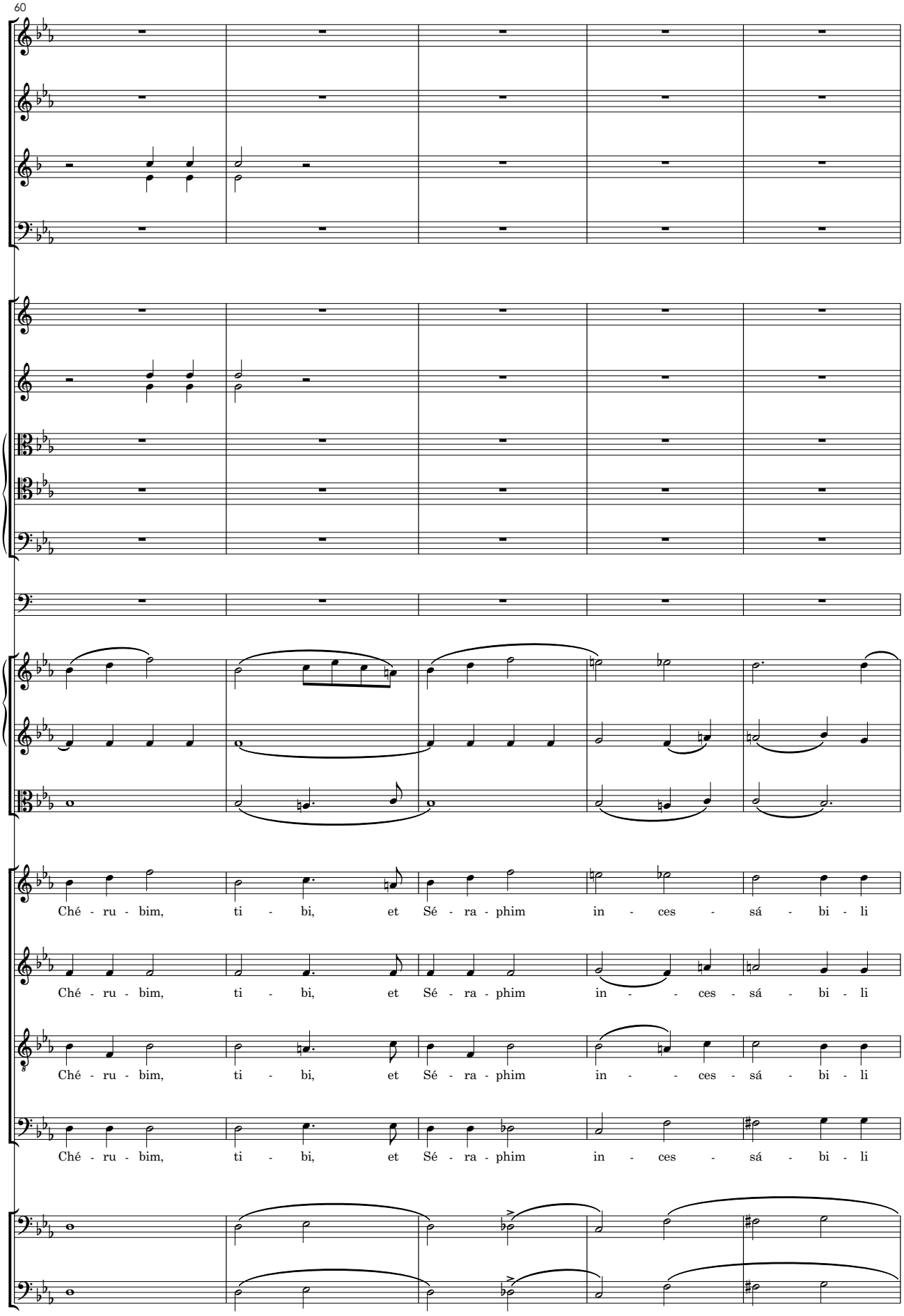
60
Ché - ru - bim, ti - bi, et Sé - ra - phim in - ces - sá - bi - li
Ché - ru - bim, ti - bi, et Sé - ra - phim in - - ces - sá - bi - li
Ché - ru - bim, ti - bi, et Sé - ra - phim in - - ces - sá - bi - li
Ché - ru - bim, ti - bi, et Sé - ra - phim in - ces - sá - bi - li

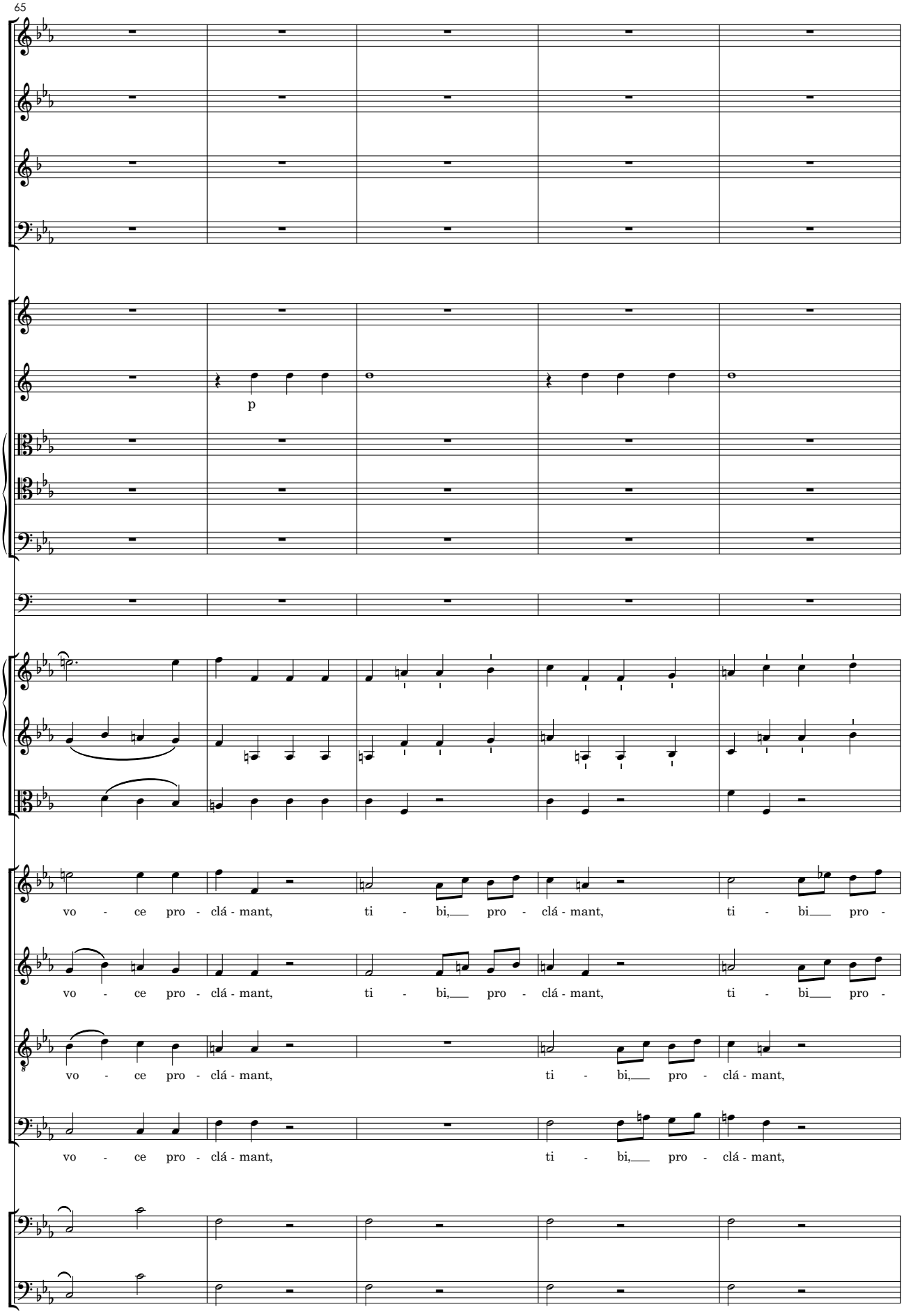
65
p
vo - ce pro - clá - mant, ti - bi, pro - clá - mant, ti - bi pro -
vo - ce pro - clá - mant, ti - bi, pro - clá - mant, ti - bi pro -
vo - ce pro - clá - mant, ti - bi, pro - clá - mant,
vo - ce pro - clá - mant, ti - bi, pro - clá - mant,

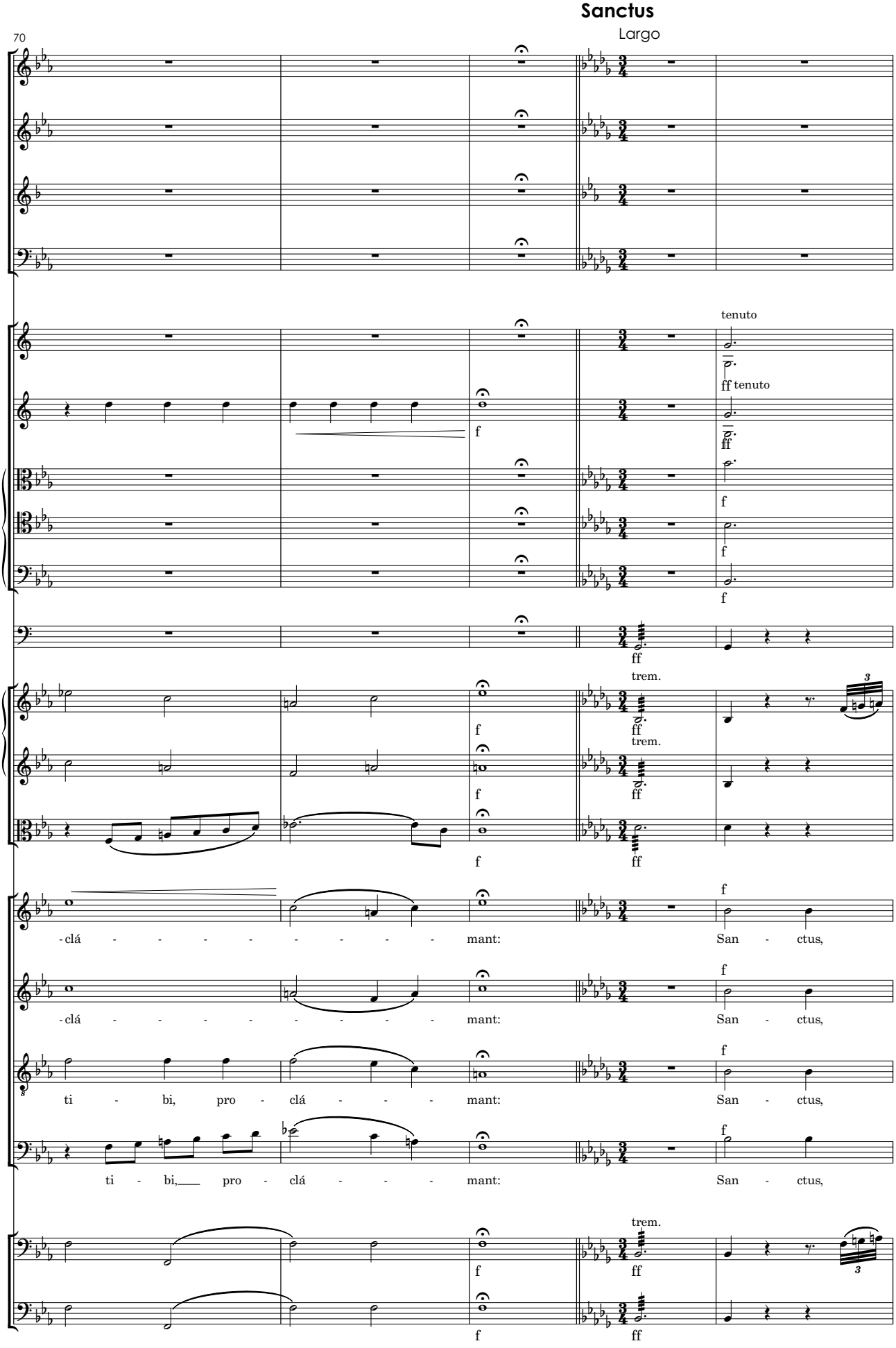
Sanctus
Largo
70
tenuto
ff tenuto
f
ff
trem.
clá - - - - - - - - - mant:
San - ctus,
ti - bi, pro - clá - - - - mant:
ti - bi, pro - clá - - - - mant:

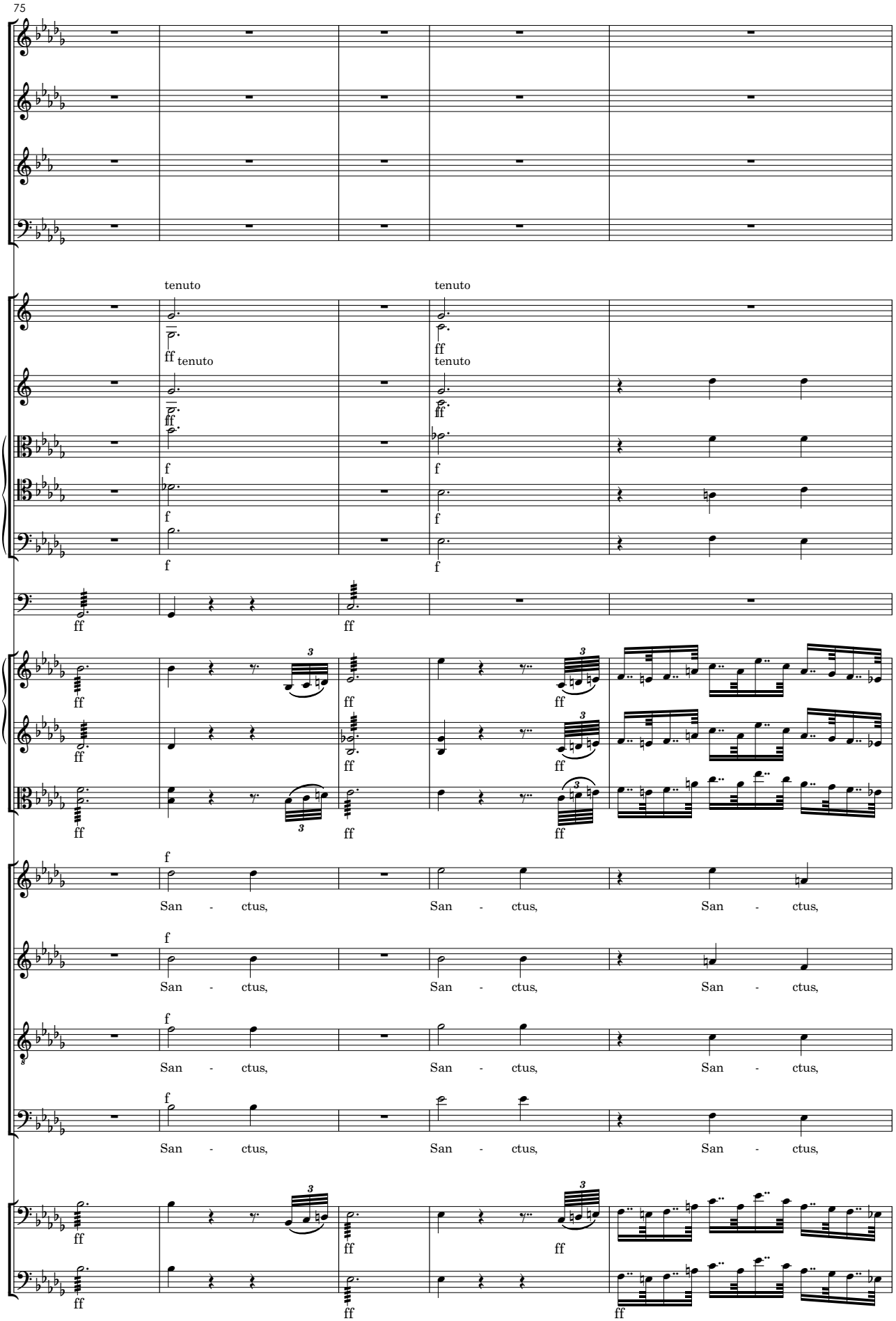
75
tenuto
tenuto
tenuto
tenuto
San - ctus,
San - ctus,
San - ctus,

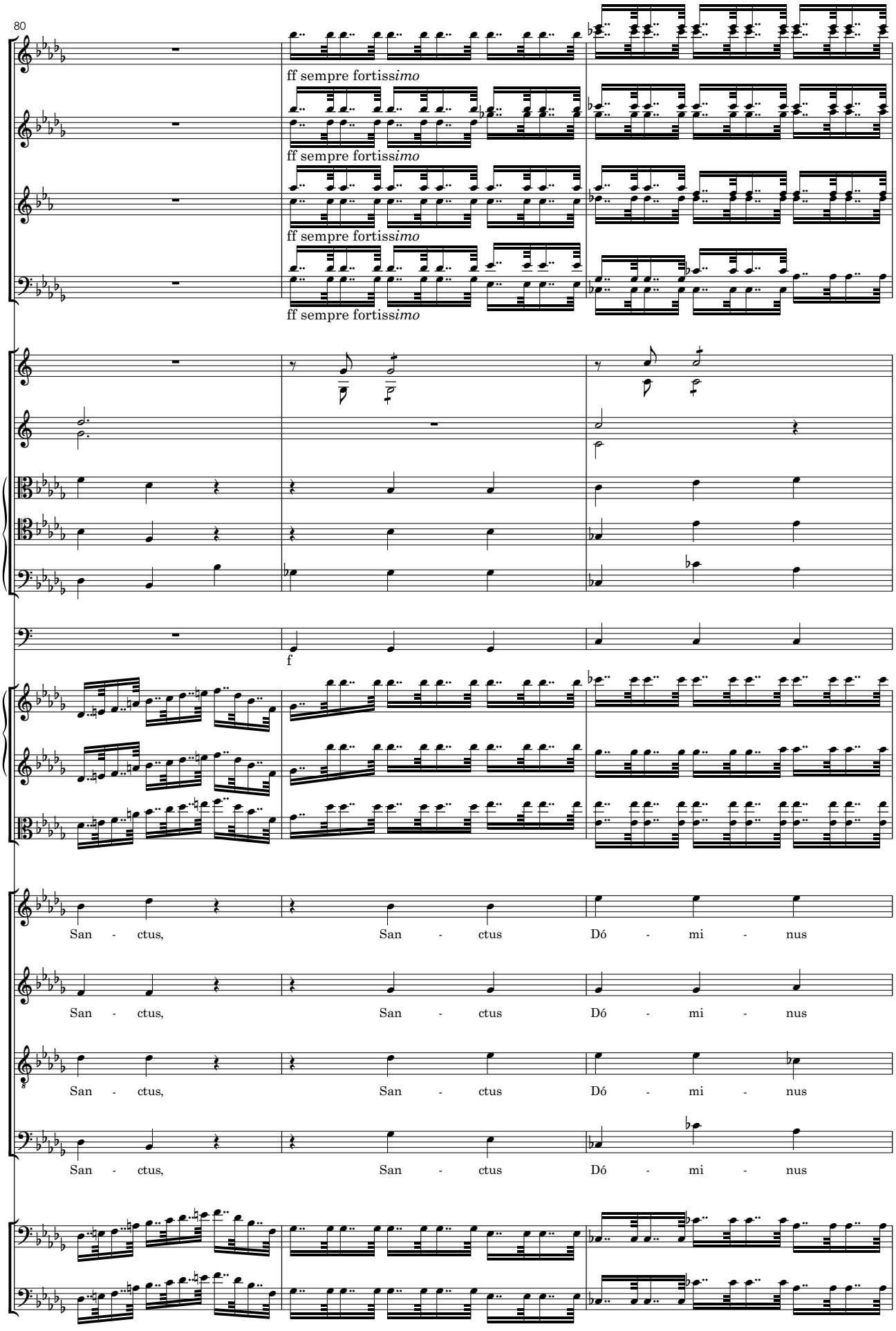
80
ff sempre fortissimo
ff sempre fortissimo
ff sempre fortissimo
ff sempre fortissimo
f
San - ctus, San - ctus Dó - mi - nus
San - ctus, San - ctus Dó - mi - nus
San - ctus, San - ctus Dó - mi - nus
San - ctus, San - ctus Dó - mi - nus

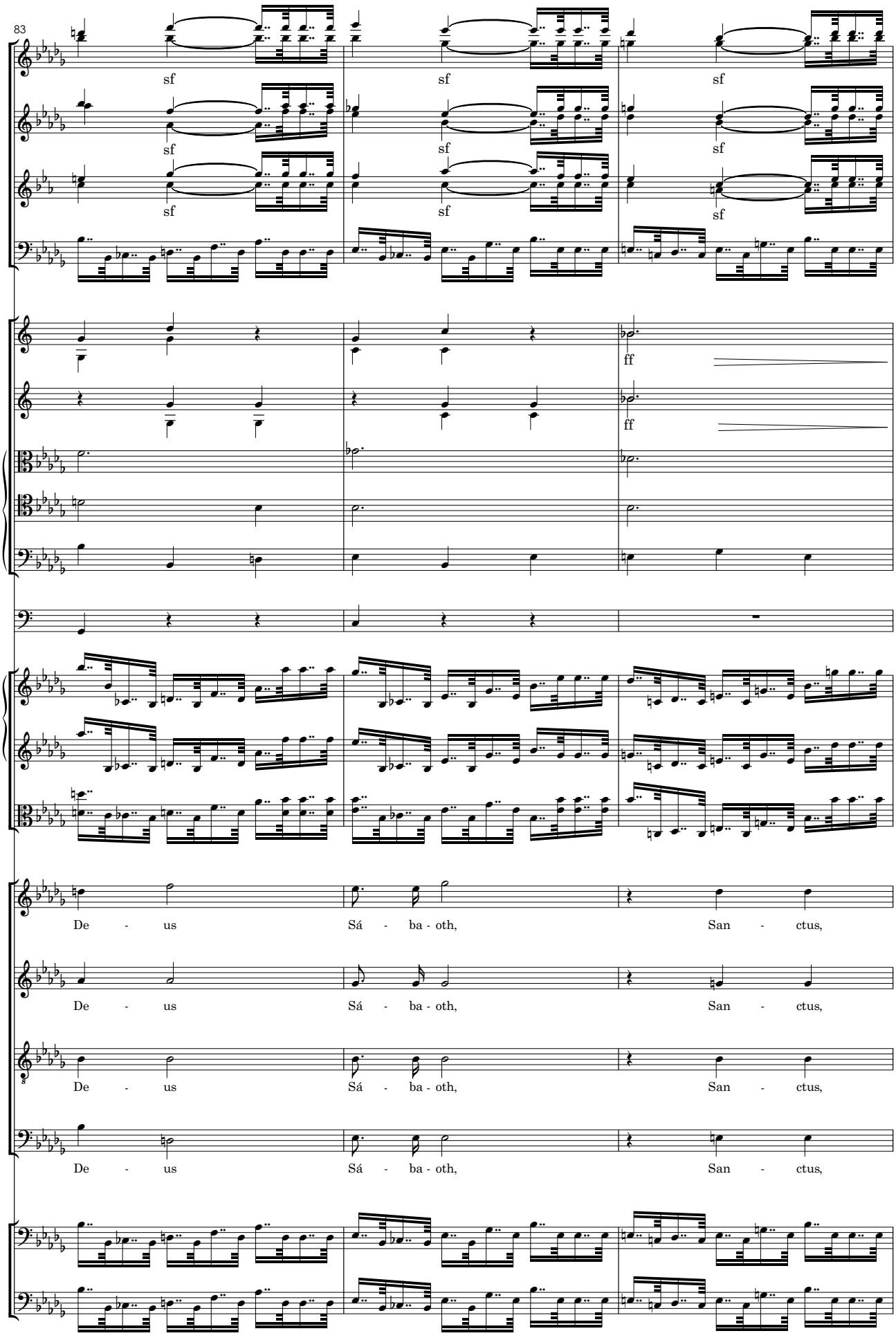
83
sf
ff
De - us Sá - ba - oth, San - ctus,

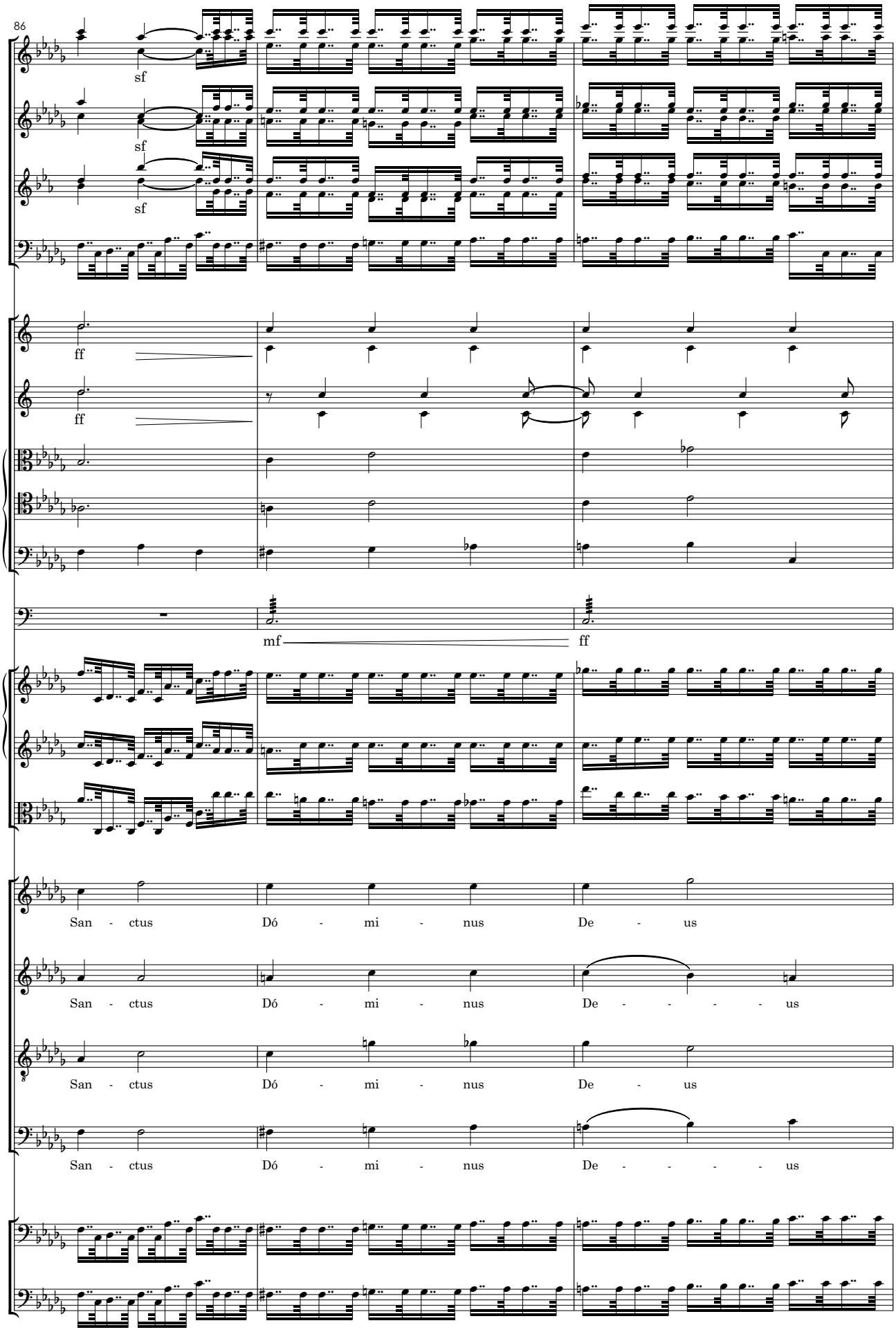
86
sf
sf
sf
ff
ff
mf
ff
San - ctus Dó - mi - nus De - us
San - ctus Dó - mi - nus De - - - - - us
San - ctus Dó - mi - nus De - us
San - ctus Dó - mi - nus De - - - - - us

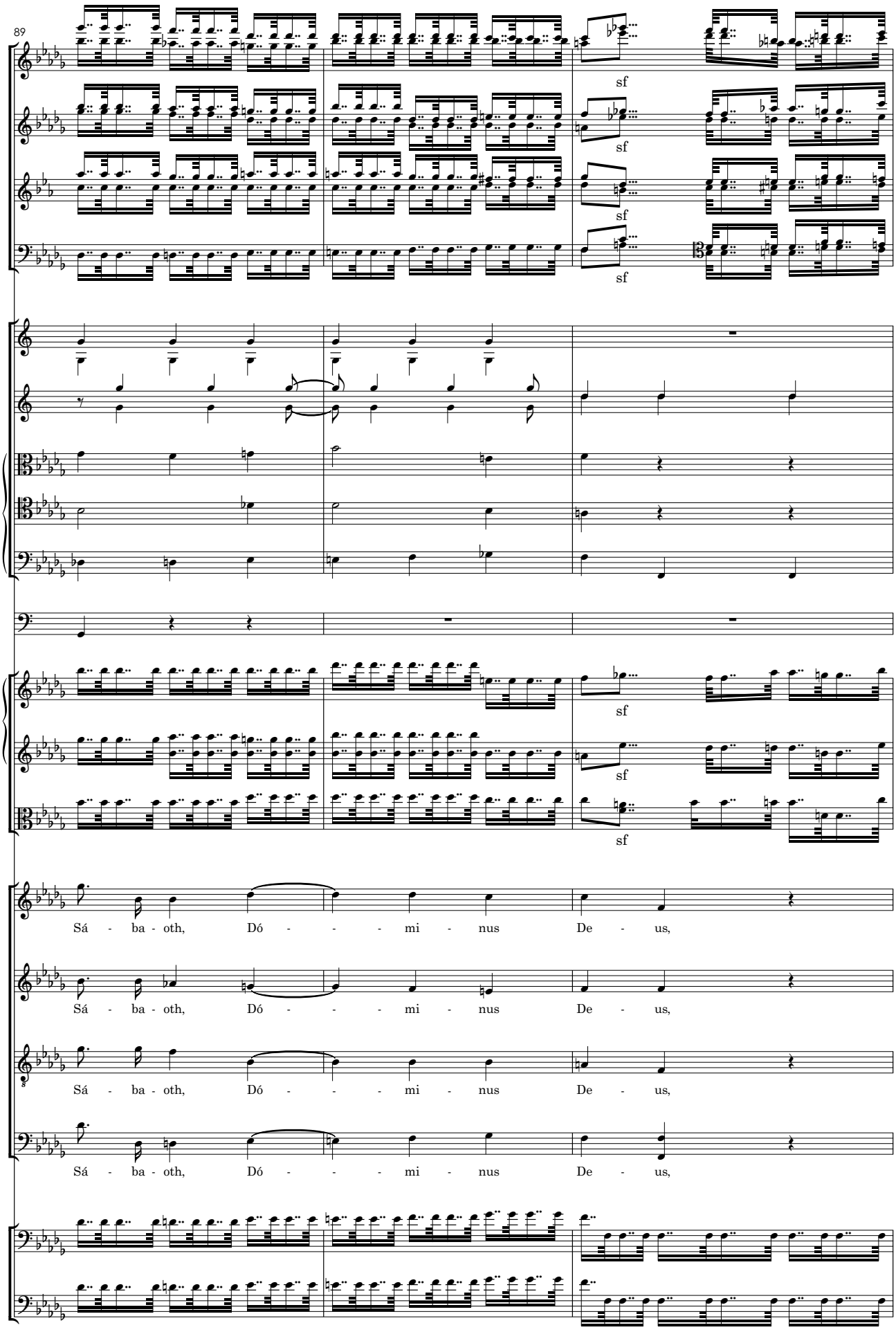
89
sf
sf
sf
sf
sf
sf
Sá - ba - oth, Dó - - - - mi - nus De - us,
Sá - ba - oth, Dó - - - - mi - nus De - us,
Sá - ba - oth, Dó - - - - mi - nus De - us,
Sá - ba - oth, Dó - - - - mi - nus De - us,

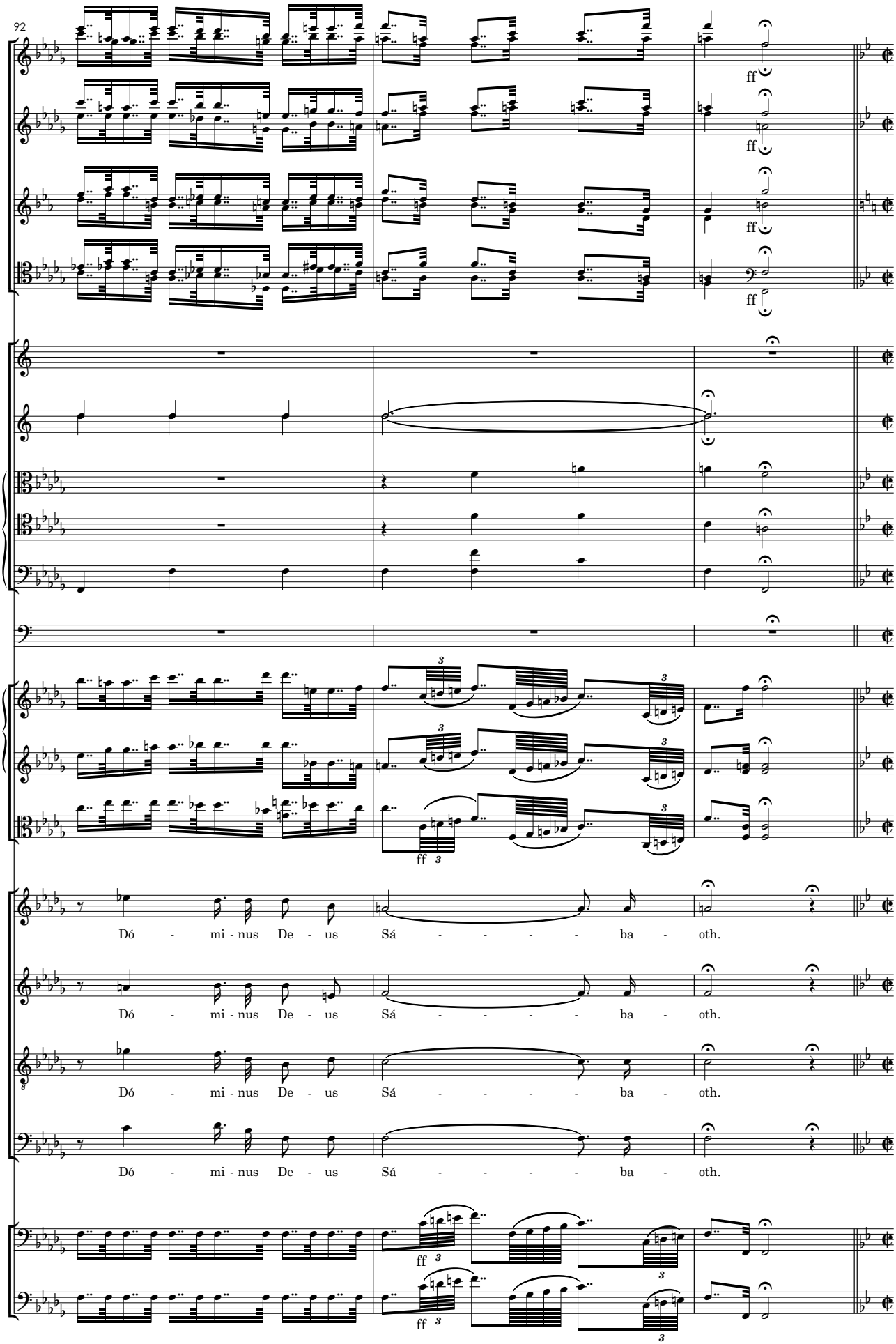
92
ff
Dó - mi - nus De - us Sá - - - - - ba - oth.
Dó - mi - nus De - us Sá - - - - - ba - oth.
Dó - mi - nus De - us Sá - - - - - ba - oth.
Dó - mi - nus De - us Sá - - - - - ba - oth.

Pleni sunt cœli

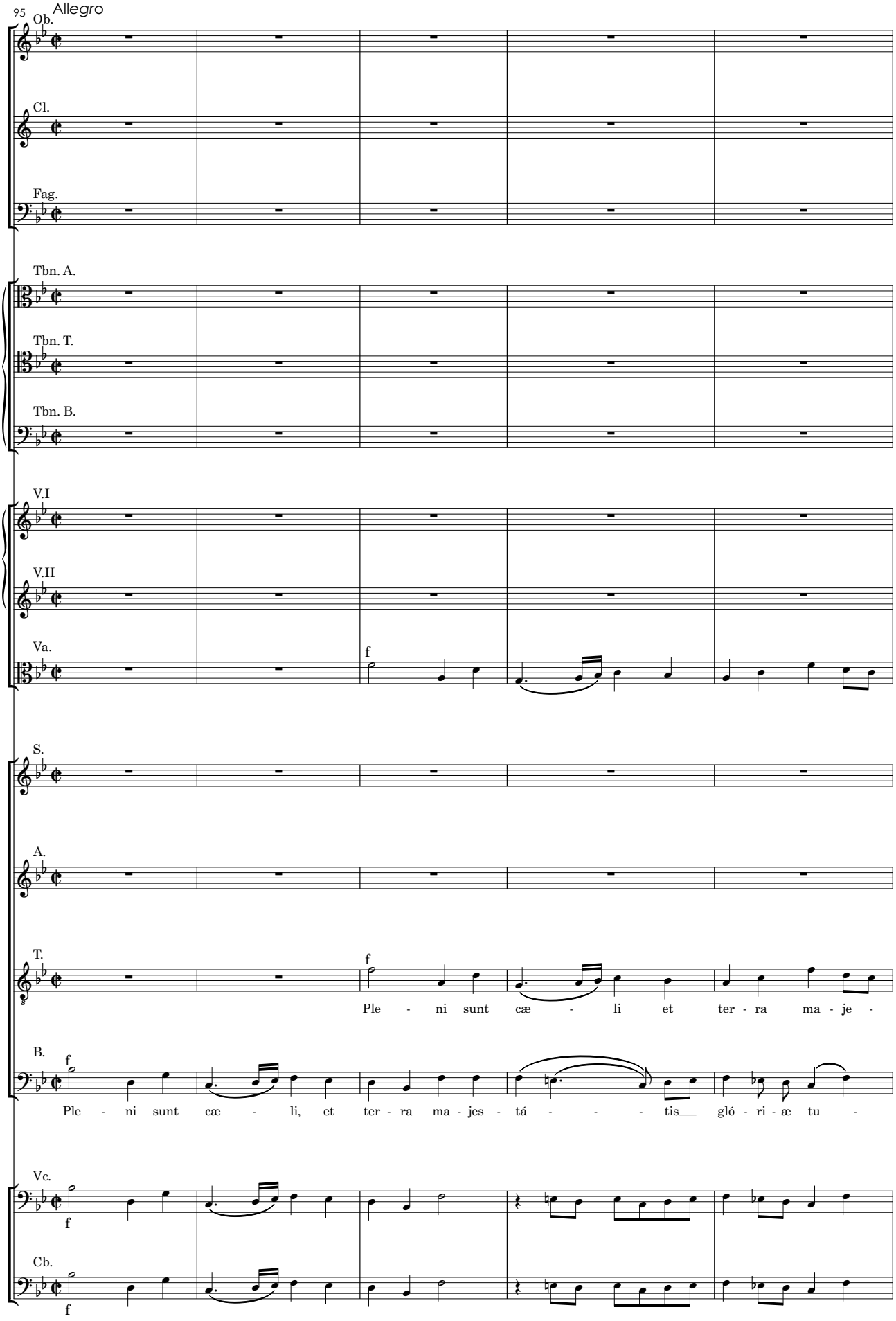

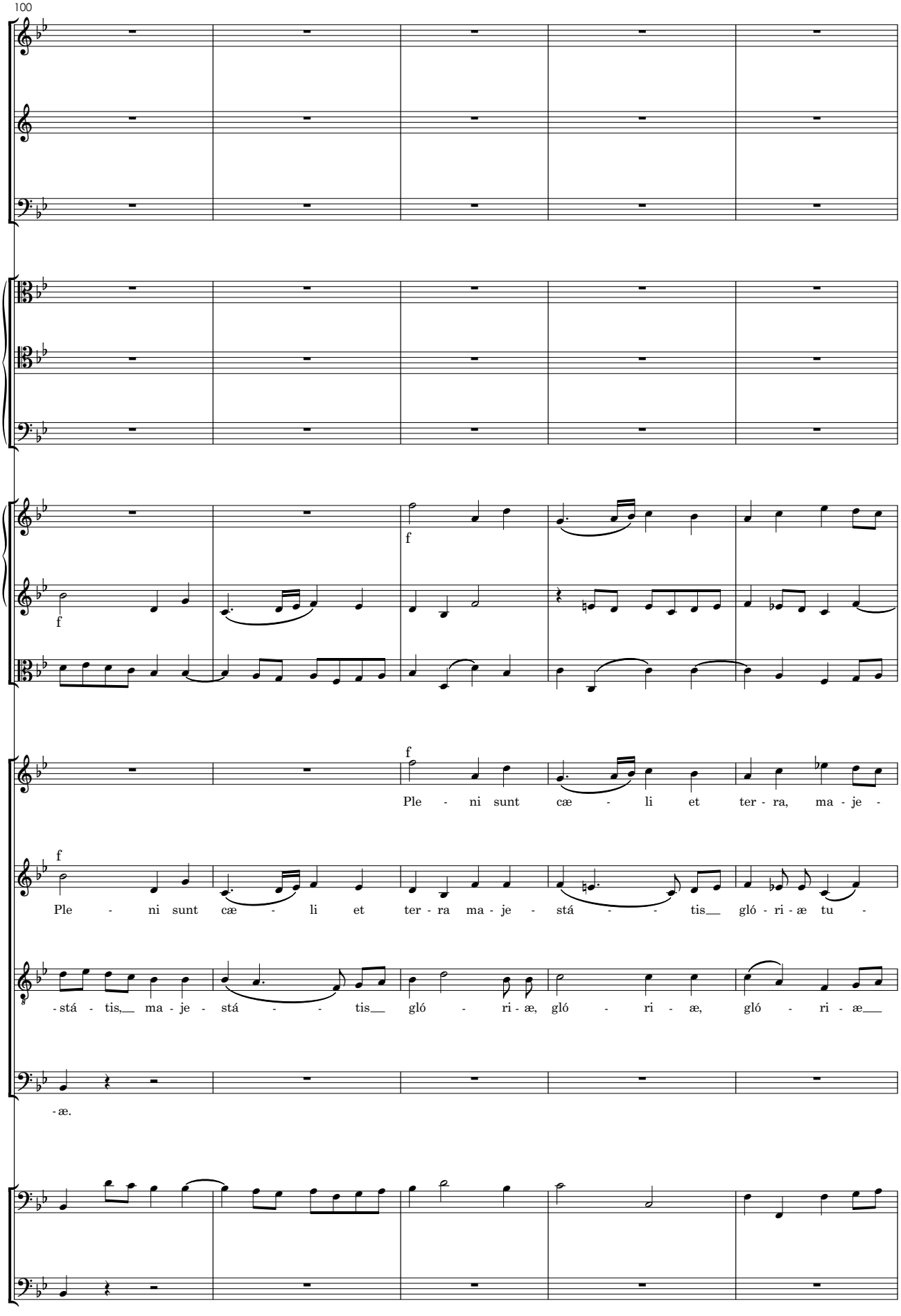
100
f
f
Ple - ni sunt cæ - li et ter - ra, ma - je -
f
Ple - ni sunt cæ - li et ter - ra ma - je - stá - - - tis gló - ri - æ tu -
- stá - tis, ma - je - stá - - - tis gló - ri - æ, gló - ri - æ, gló - ri - æ
- æ.

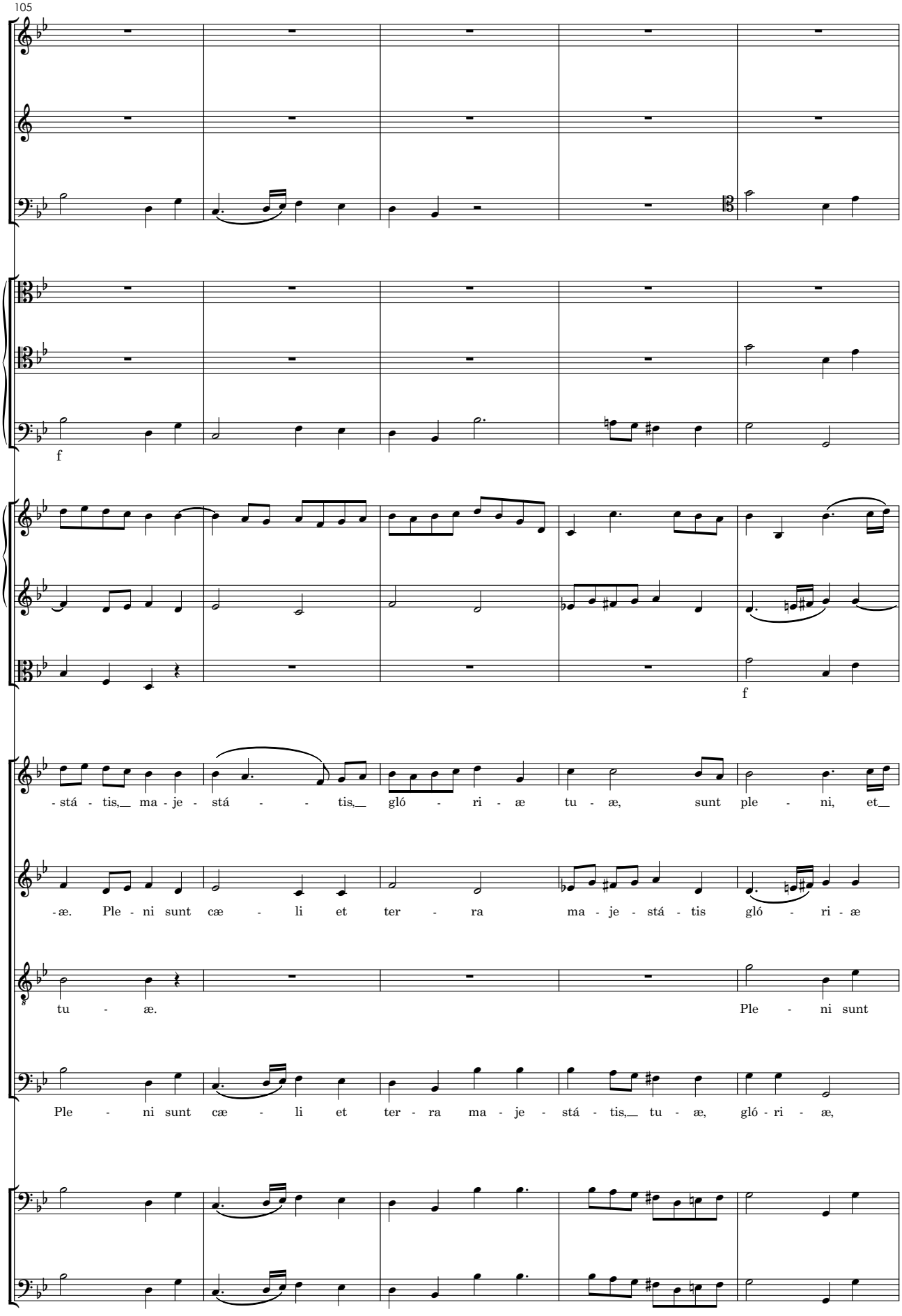
105
f
f
-stá - tis,_ ma - je - stá - - tis,_ gló - ri - æ tu - æ, sunt ple - ni, et_
-æ. Ple - ni sunt cæ - li et ter - ra ma - je - stá - tis gló - ri - æ
tu - æ. Ple - ni sunt
Ple - ni sunt cæ - li et ter - ra ma - je - stá - tis,_ tu - æ, gló - ri - æ,

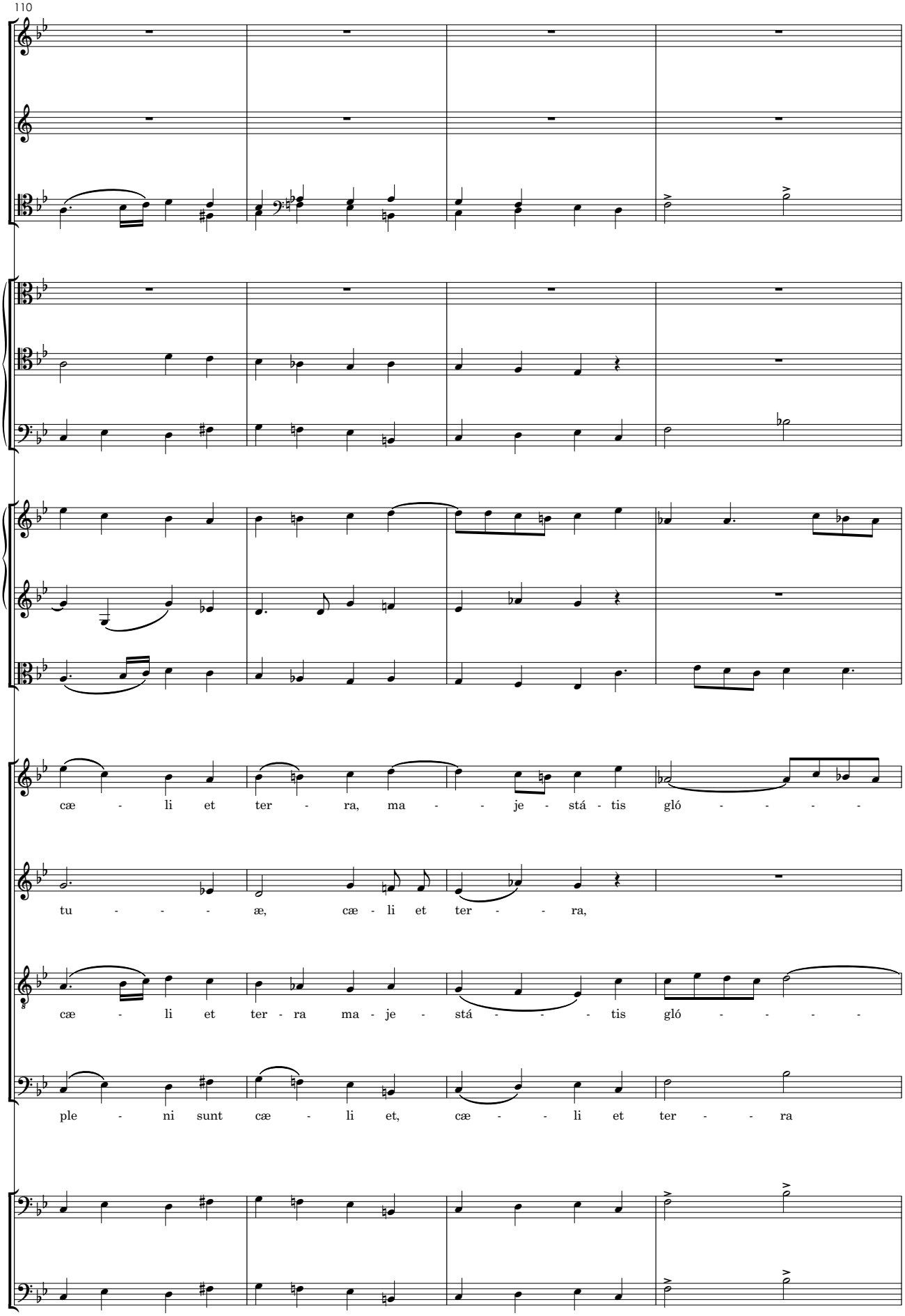
110
cæ - li et ter - ra, ma - je - stá - tis gló - - - -
tu - - - æ, cæ - li et ter - - ra,
cæ - li et ter - ra ma - je - stá - - - - tis gló - - - -
ple - ni sunt cæ - li et, cæ - - li et ter - - ra

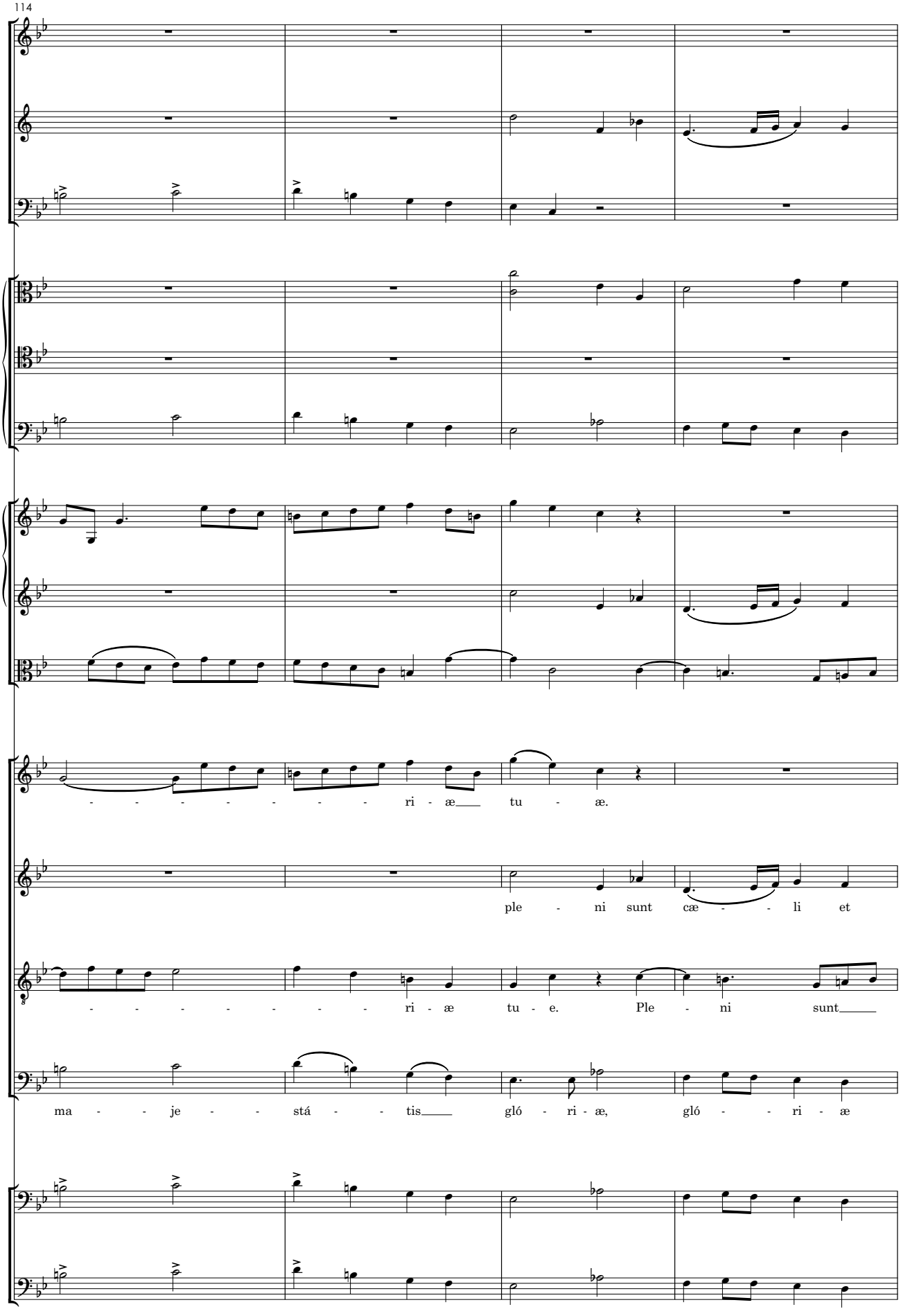
114
- - - - - - - - ri - æ tu - æ.
ple - ni sunt cæ - - li et
- - - - - - - - ri - æ tu - e. Ple - ni sunt
ma - - je - - stá - - tis gló - ri - æ, gló - - ri - æ

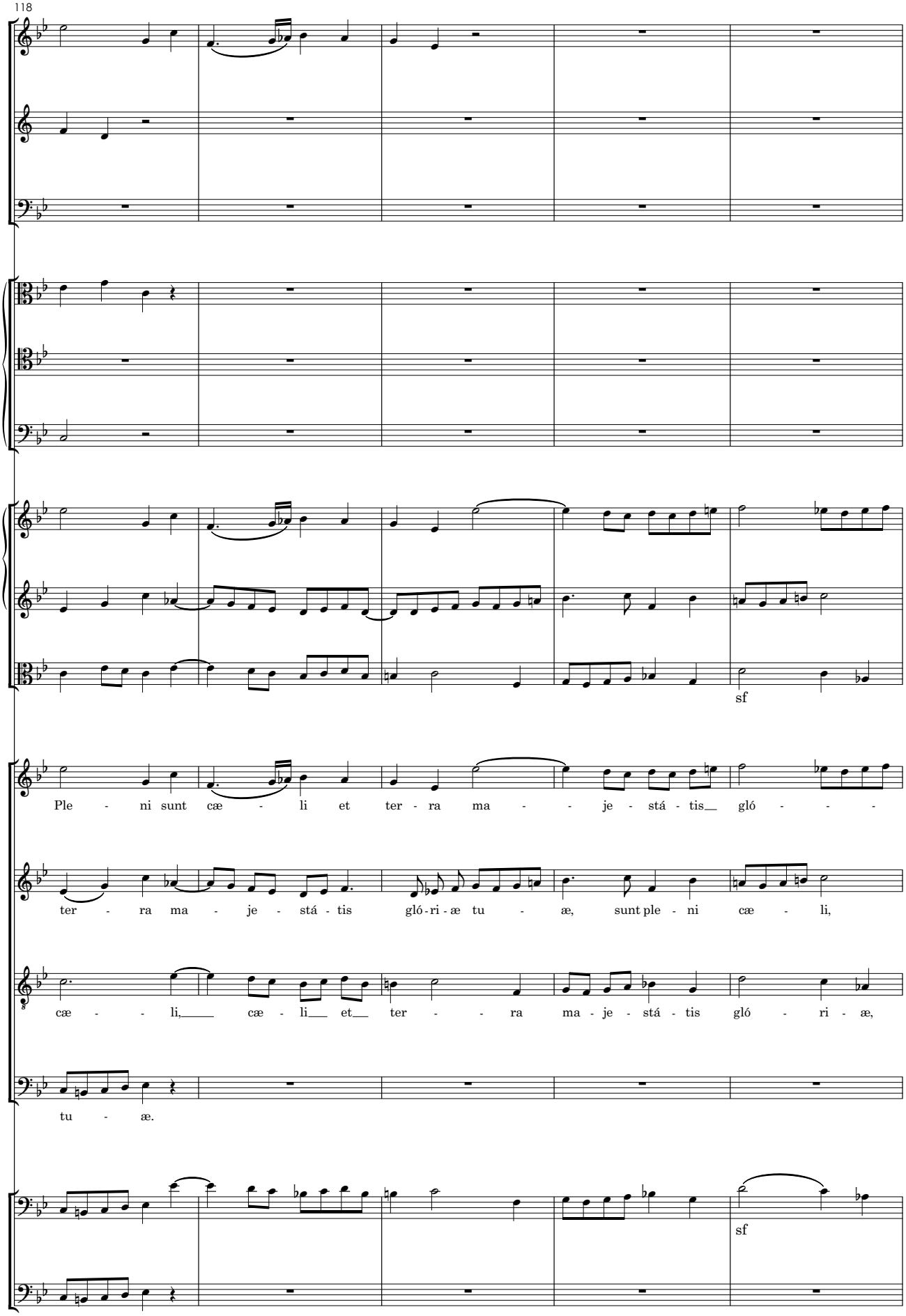
118
sf
Ple - ni sunt cæ - li et ter - ra ma - - je - stá - tis gló - - -
ter - ra ma - je - stá - tis gló-ri-æ tu - æ, sunt ple - ni cæ - li,
cæ - - li, cæ - li et ter - - - ra ma - je - stá - tis gló - ri - æ,
tu - æ.
sf

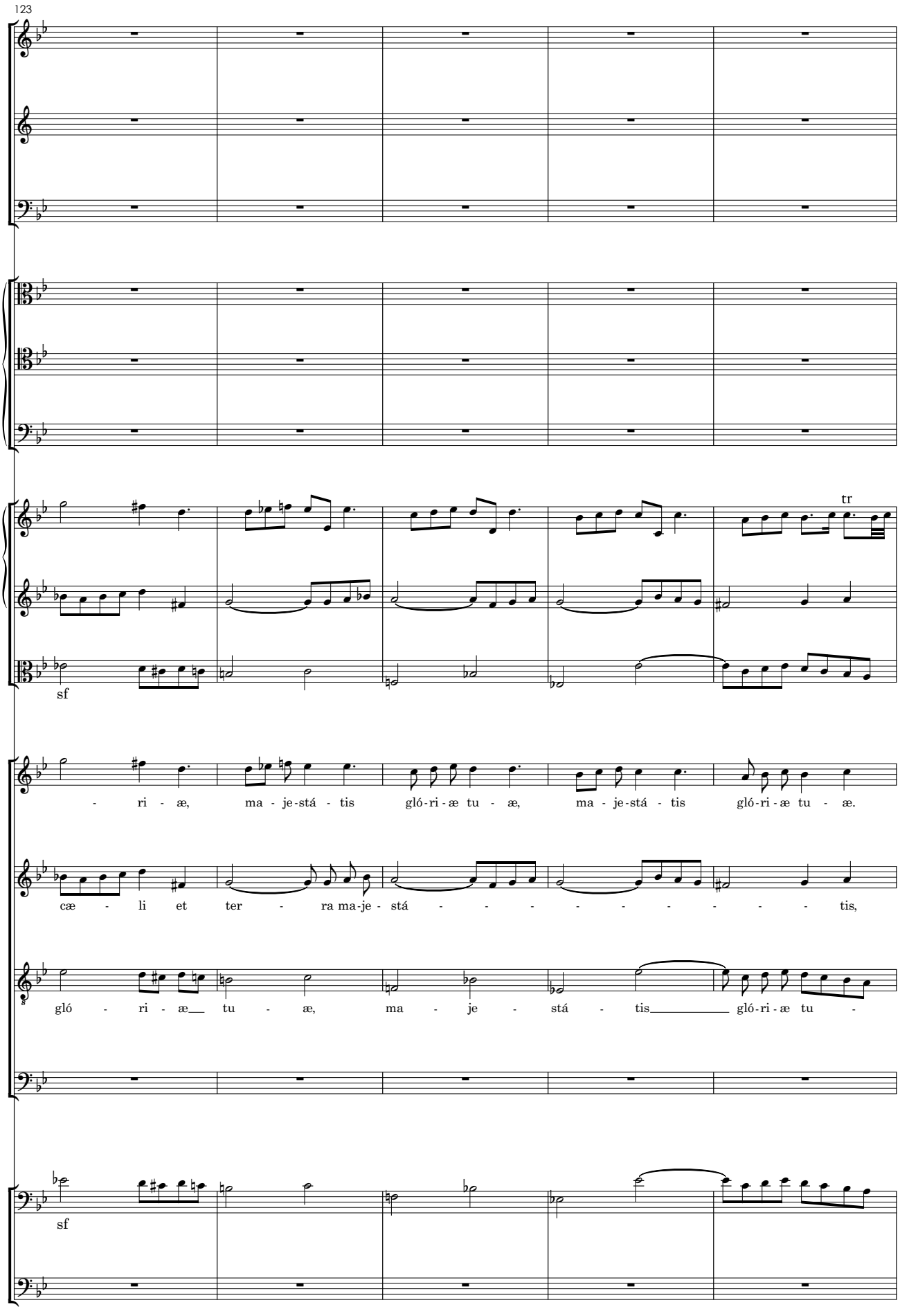
123
tr
sf
- ri - æ, ma - je-stá - tis gló-ri-æ tu - æ, ma - je-stá - tis gló-ri-æ tu - æ.
cæ - li et ter - ra ma-je - stá - - - - - - - - - - tis,
gló - ri - æ tu - æ, ma - je - stá - tis gló-ri-æ tu -
sf

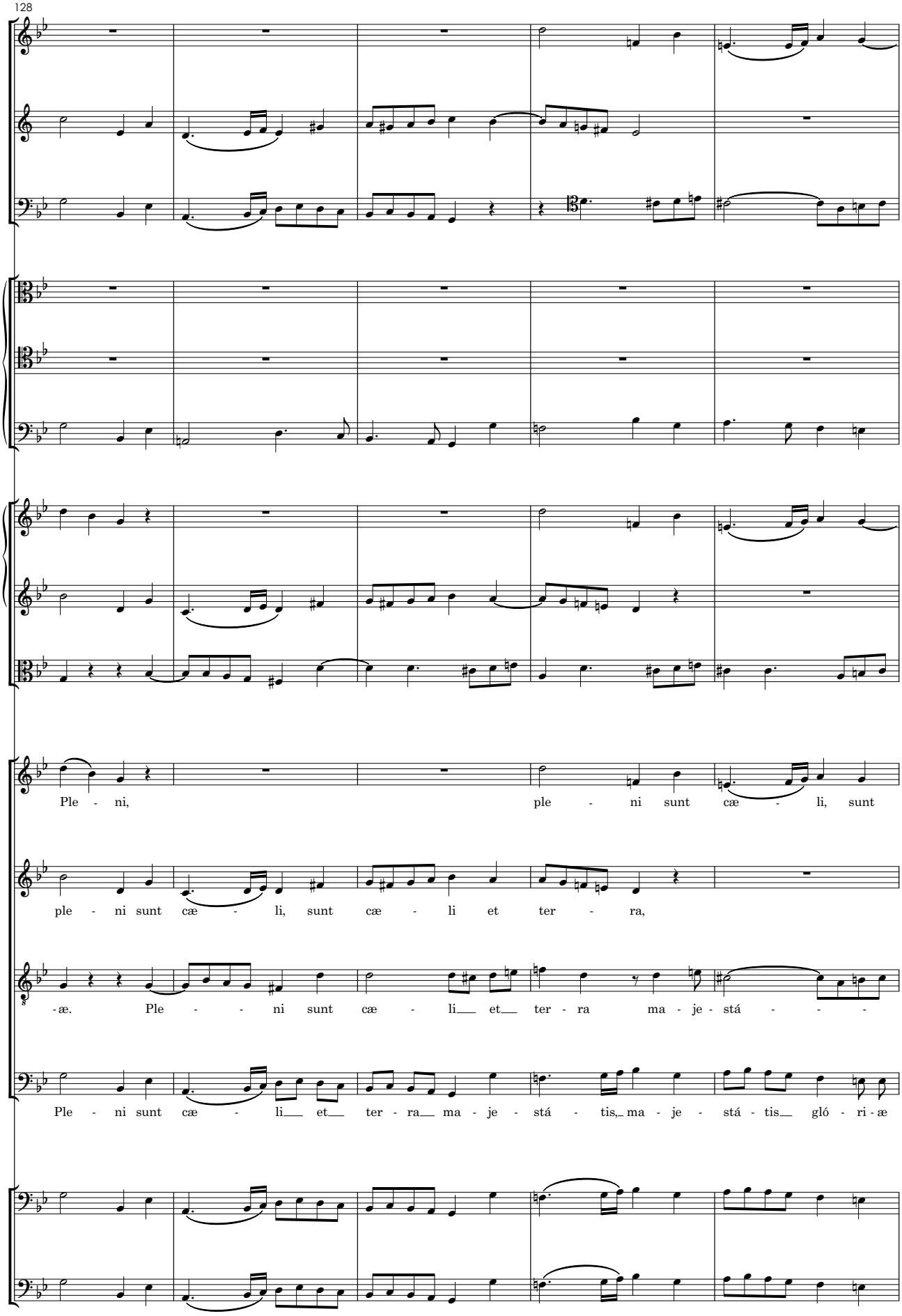
128
Ple - ni, ple - ni sunt cæ - li, sunt
ple - ni sunt cæ - li, sunt cæ - li et ter - ra,
-æ. Ple - - ni sunt cæ - li___ et___ ter - ra ma - je - stá - - -
Ple - ni sunt cæ - li___ et___ ter - ra___ ma - je - stá - tis,_ ma - je - stá - tis___ gló - ri - æ

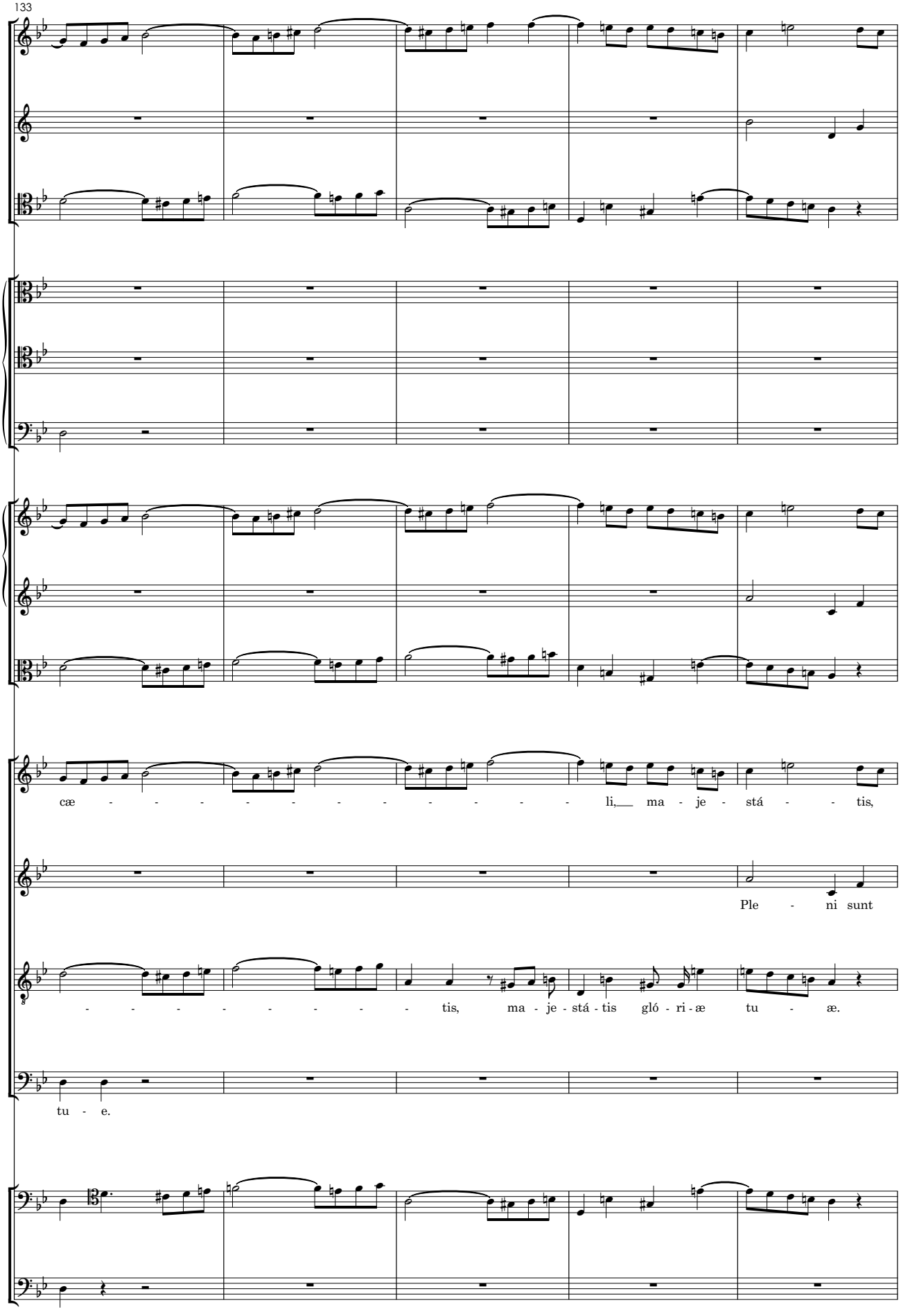
133
cæ - - - - - - - - - - - - li,__ ma - je - stá - - tis,
Ple - ni sunt
- - - - - - - - - - - tis, ma - je - stá - tis gló - ri - æ tu - æ.
tu - e.

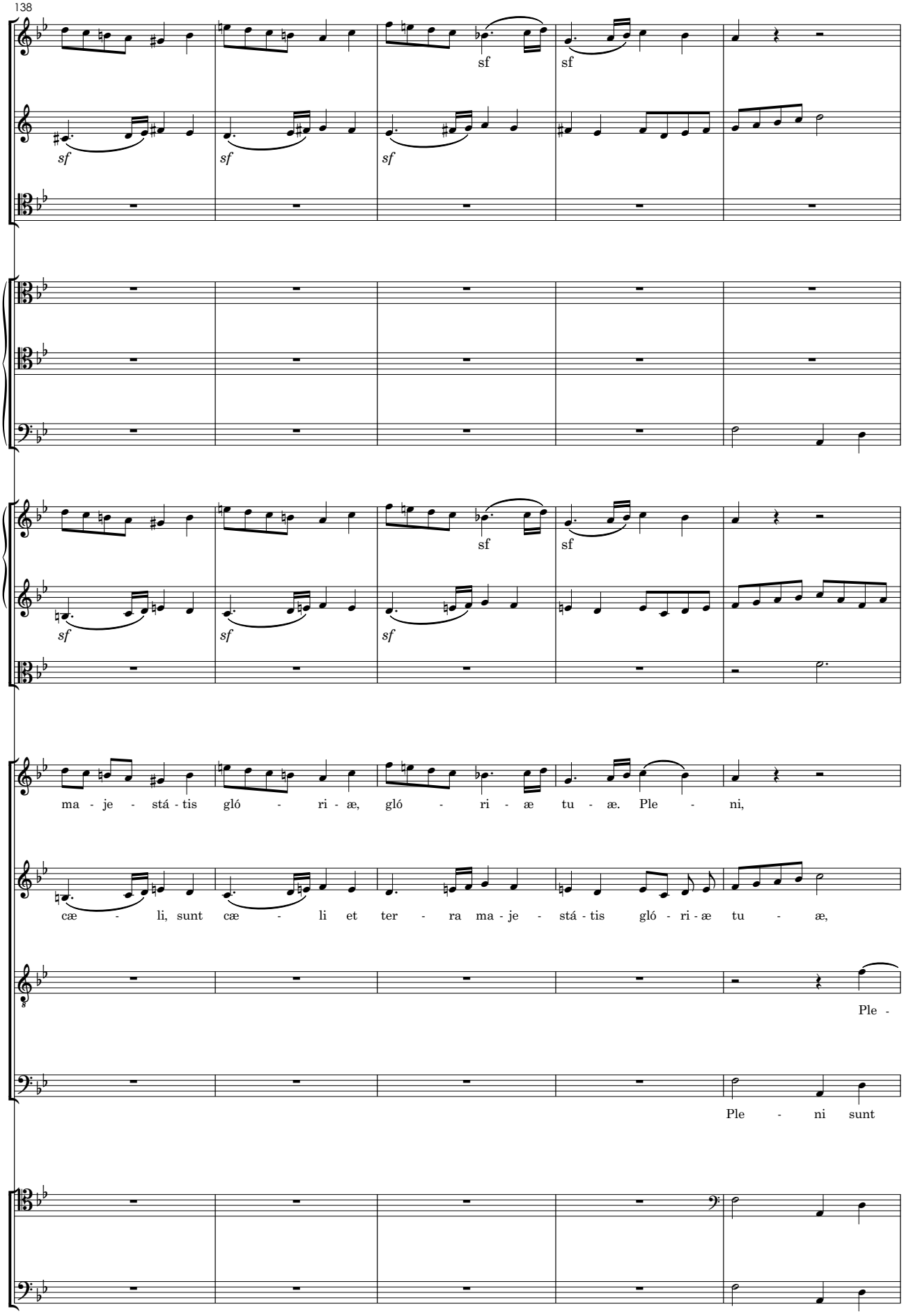
138
sf
sf
sf
sf
sf
sf
sf
sf
ma - je - stá - tis gló - ri - æ, gló - ri - æ tu - æ. Ple - ni,
cæ - li, sunt cæ - li et ter - ra ma - je - stá - tis gló - ri - æ tu - æ,
Ple -
Ple - ni sunt

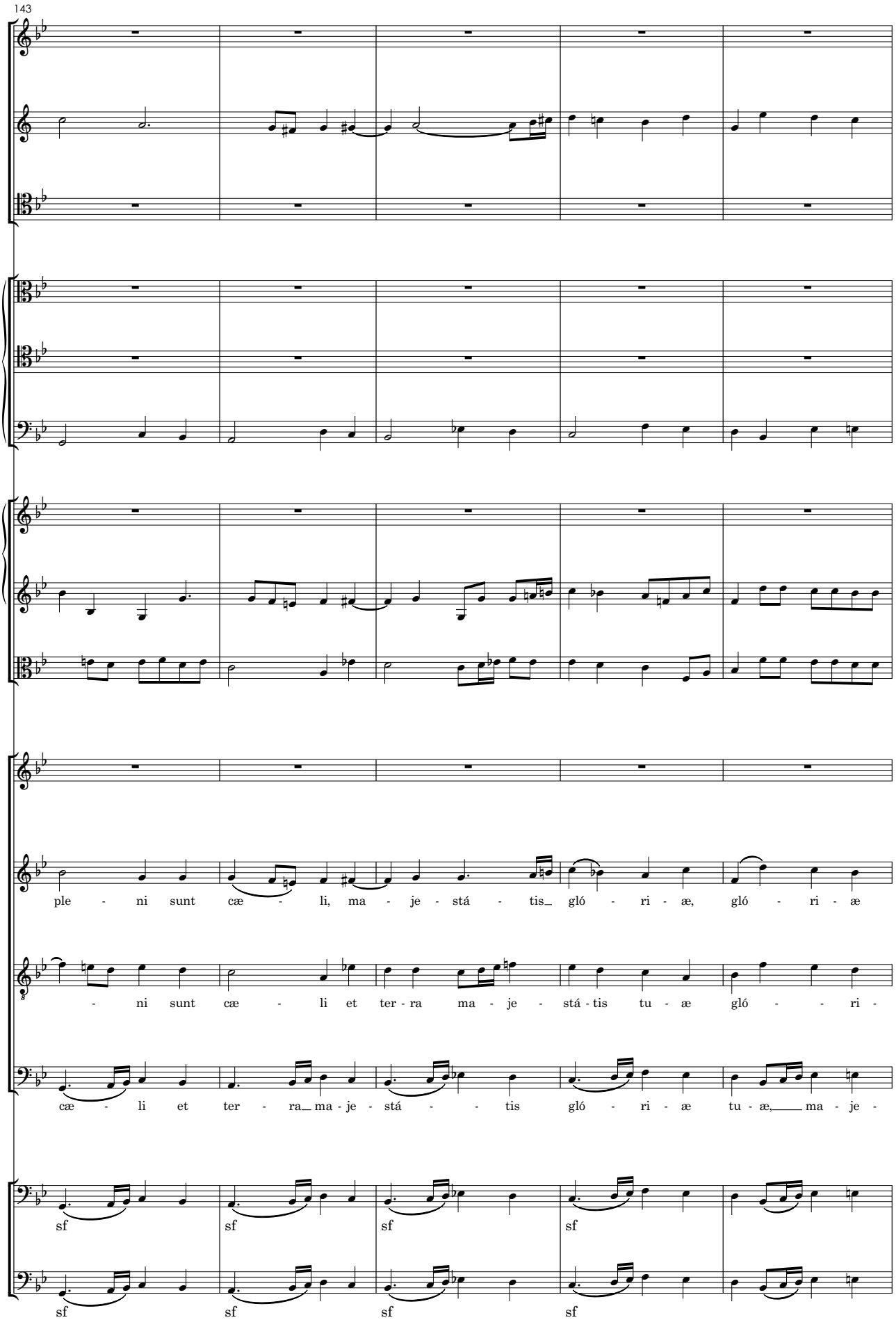
143
ple - ni sunt cæ - li, ma - je - stá - tis_ gló - ri - æ, gló - ri - æ
- ni sunt cæ - li et ter - ra ma - je - stá - tis tu - æ gló - - ri -
cæ - li et ter - ra_ ma - je - stá - - tis gló - ri - æ tu - æ,____ ma - je -
sf sf sf sf
sf sf sf sf

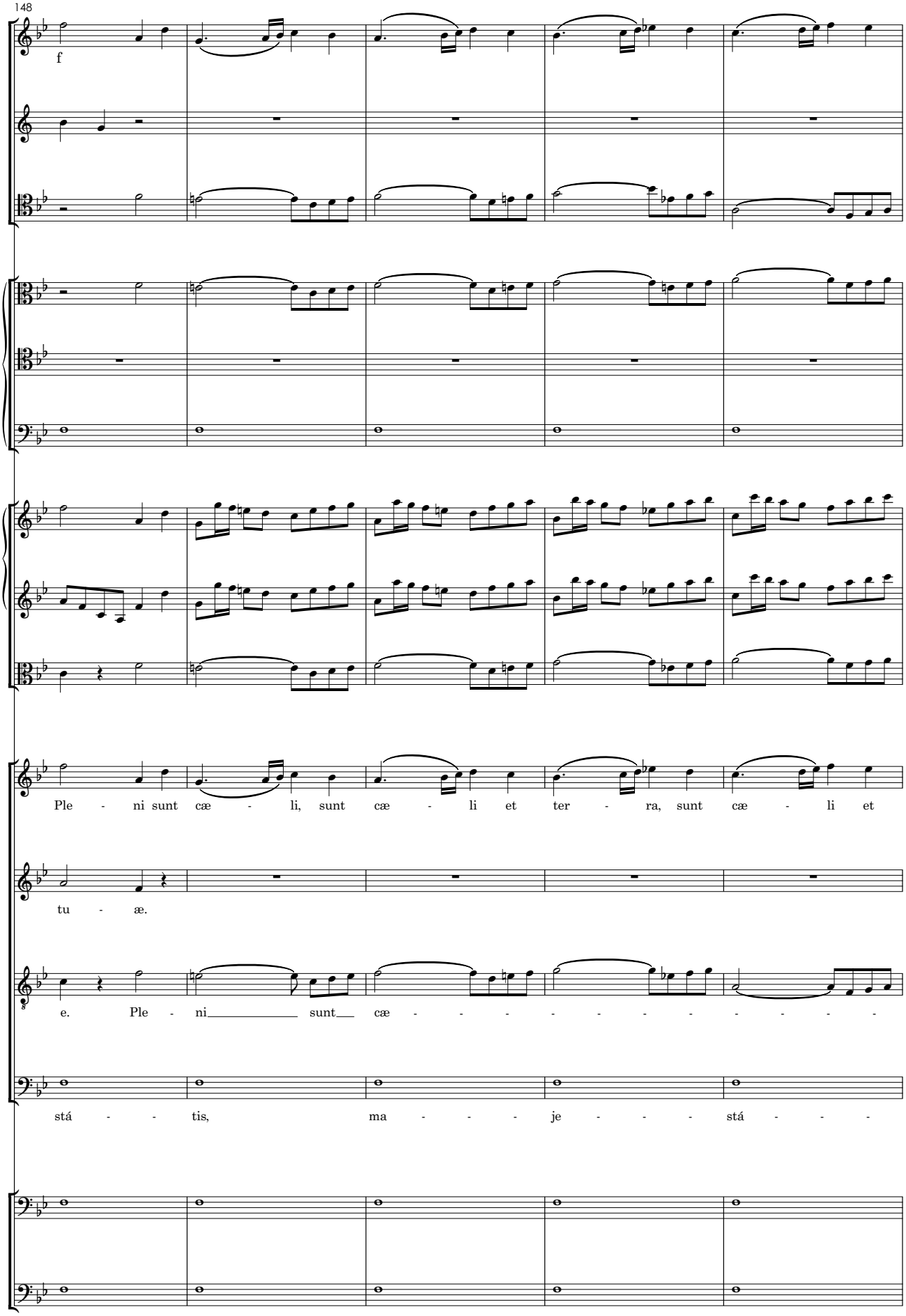
148
f
Ple - ni sunt cæ - li, sunt cæ - li et ter - ra, sunt cæ - li et
tu - æ.
e. Ple - ni sunt cæ - - - - - - - - - - -
stá - - tis, ma - - - je - - - stá - - -

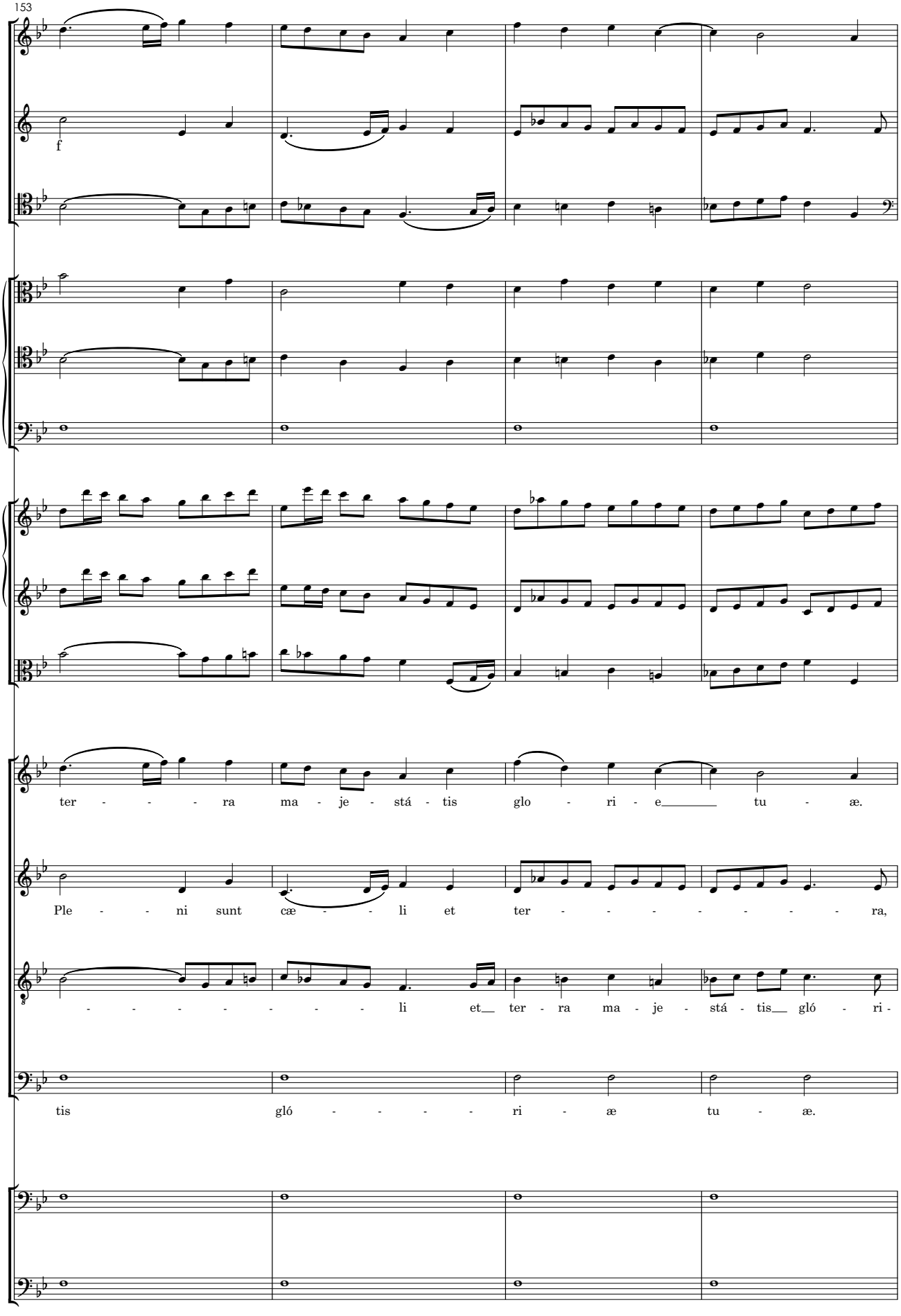
153
f
ter - - - - ra ma - je - stá - tis glo - ri - e_____ tu - æ.
Ple - - - ni sunt cæ - - - li et ter - - - - - - - - - ra,
- - - - - - - - - li et__ ter - ra ma - je - stá - tis__ gló - ri -
tis gló - - - - - ri - æ tu - æ.

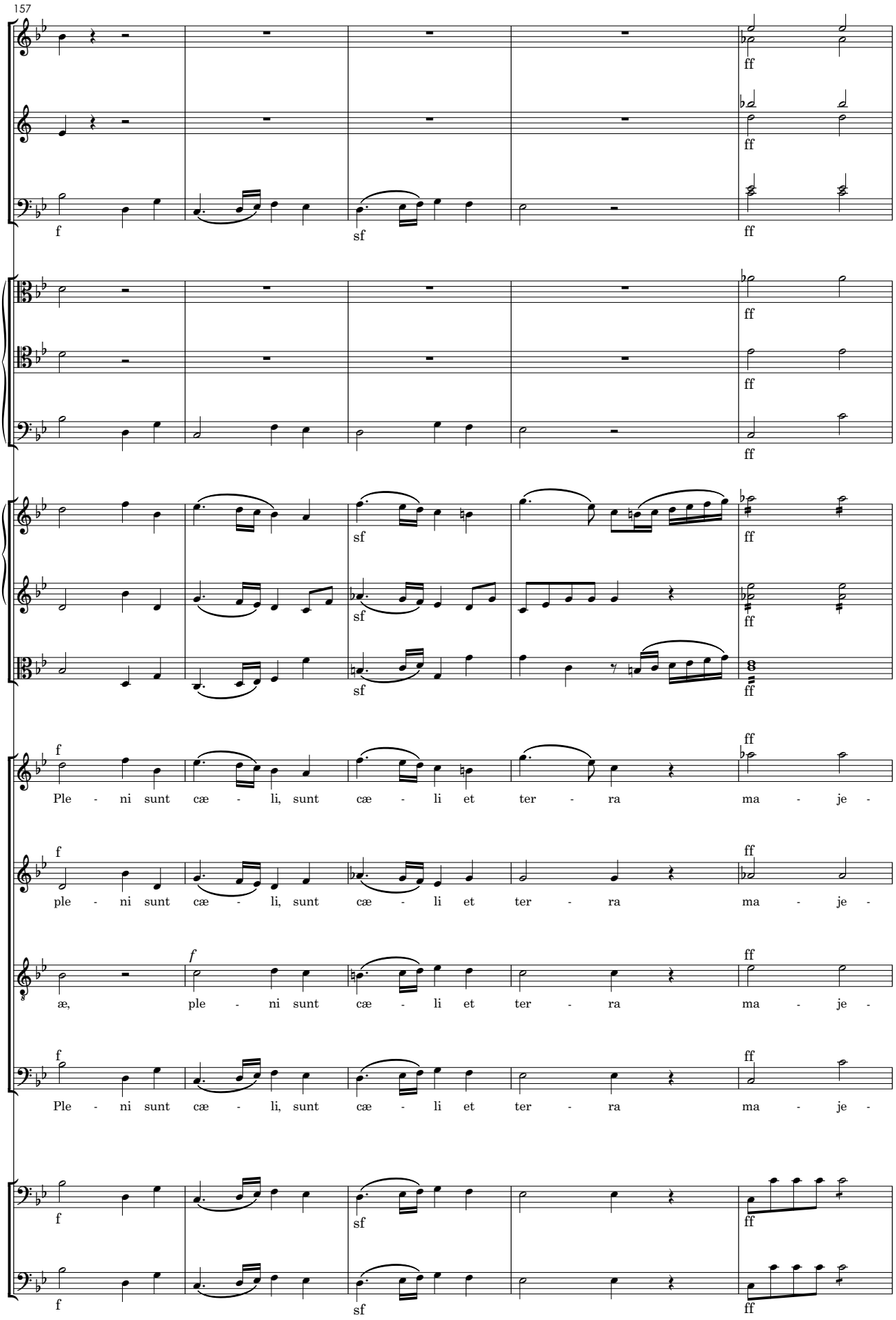
157
f
sf
ff
Ple - ni sunt cæ - li, sunt cæ - li et ter - ra ma - je -
ple - ni sunt cæ - li, sunt cæ - li et ter - ra ma - je -
æ, ple - ni sunt cæ - li et ter - ra ma - je -
Ple - ni sunt cæ - li, sunt cæ - li et ter - ra ma - je -

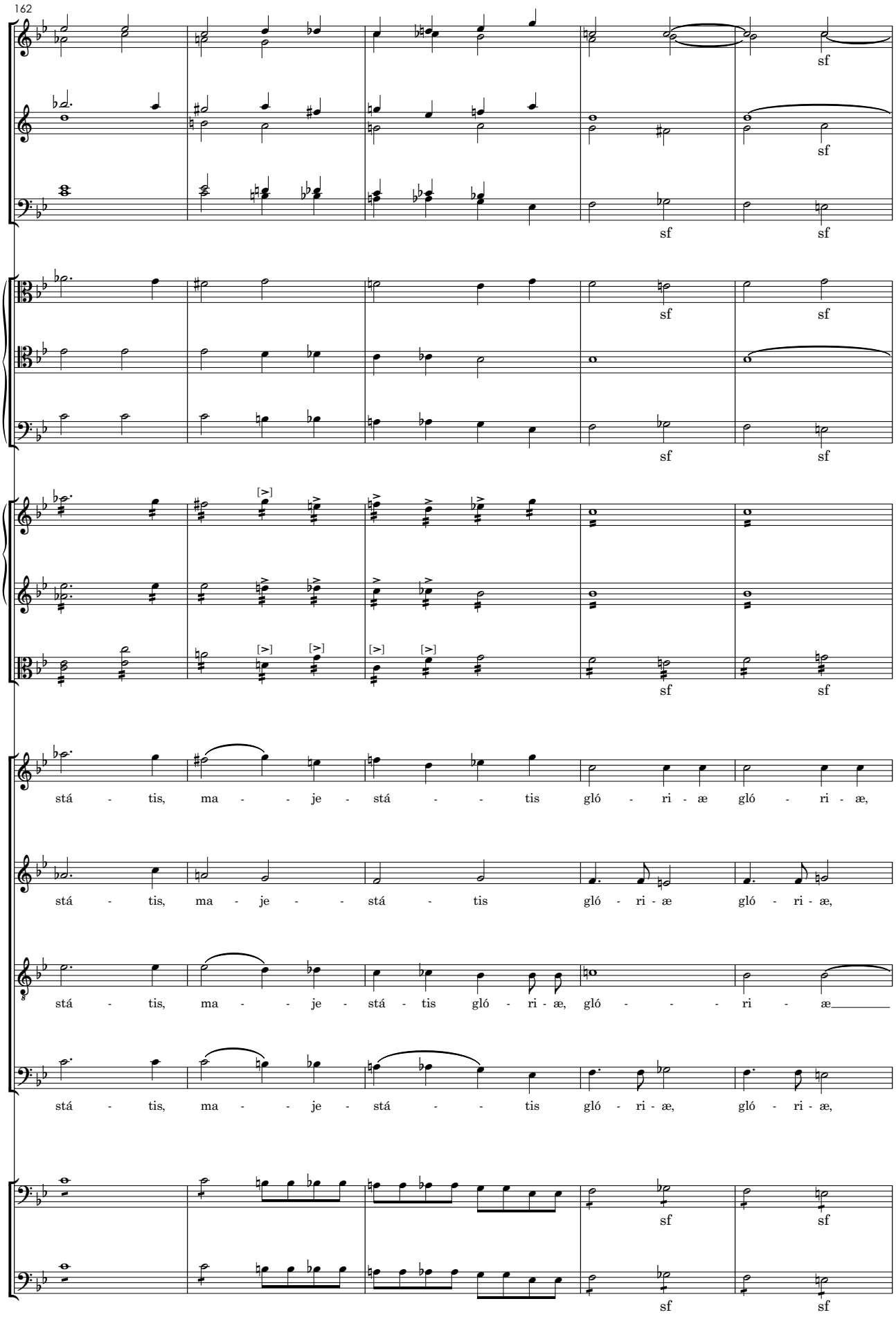
162
sf
stá - tis, ma - je - stá - tis gló - ri - æ gló - ri - æ,
stá - tis, ma - je - stá - tis gló - ri - æ gló - ri - æ,
stá - tis, ma - je - stá - tis gló - ri - æ, gló - ri - æ
stá - tis, ma - je - stá - tis gló - ri - æ, gló - ri - æ,

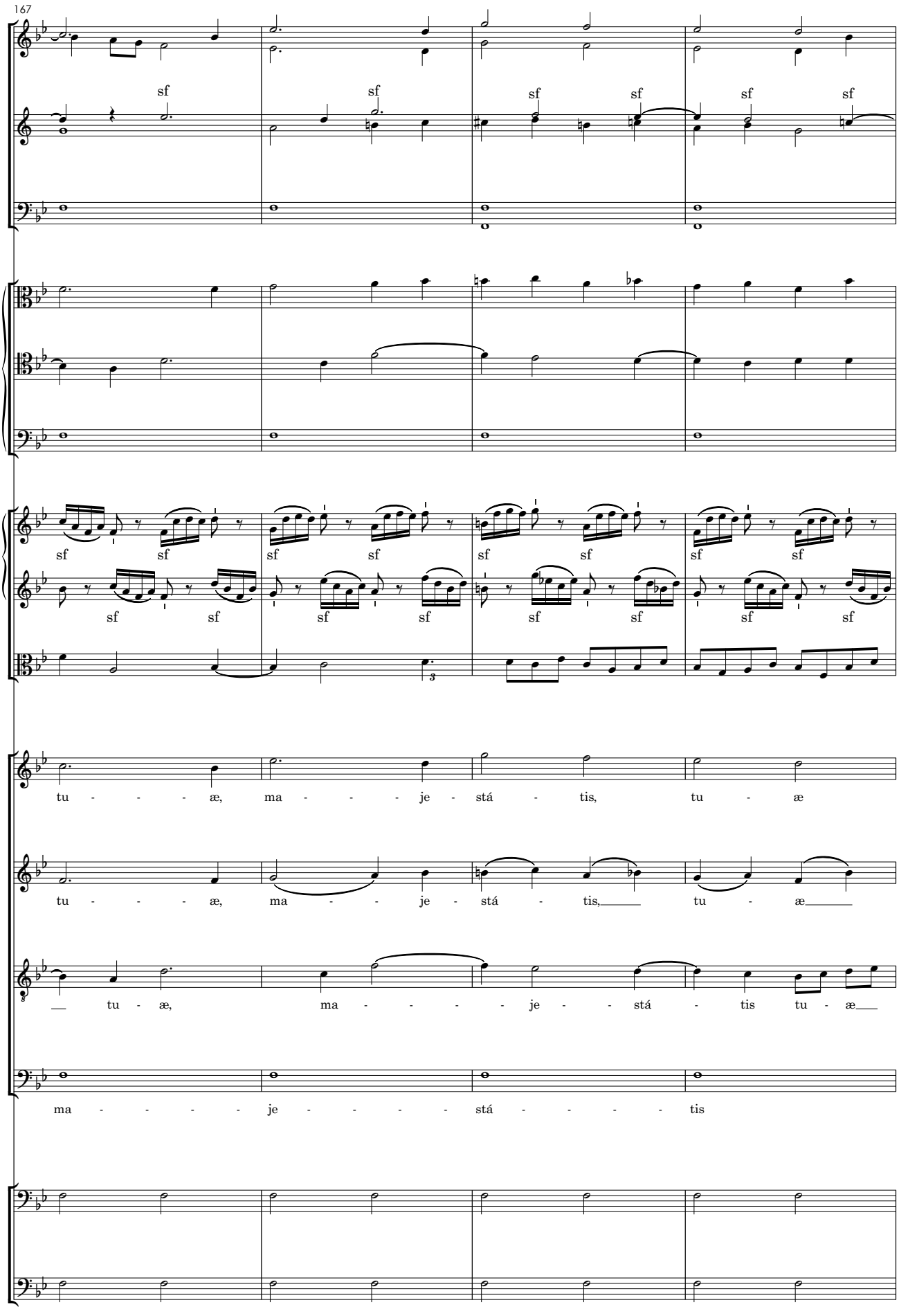
167
sf
tu - - - - æ, ma - - - - je - stá - tis, tu - æ
tu - - - - æ, ma - - - je - stá - tis, tu - æ
tu - æ, ma - - - - je - - stá - tis tu - æ
ma - - - - - je - - - - - stá - - - - - tis

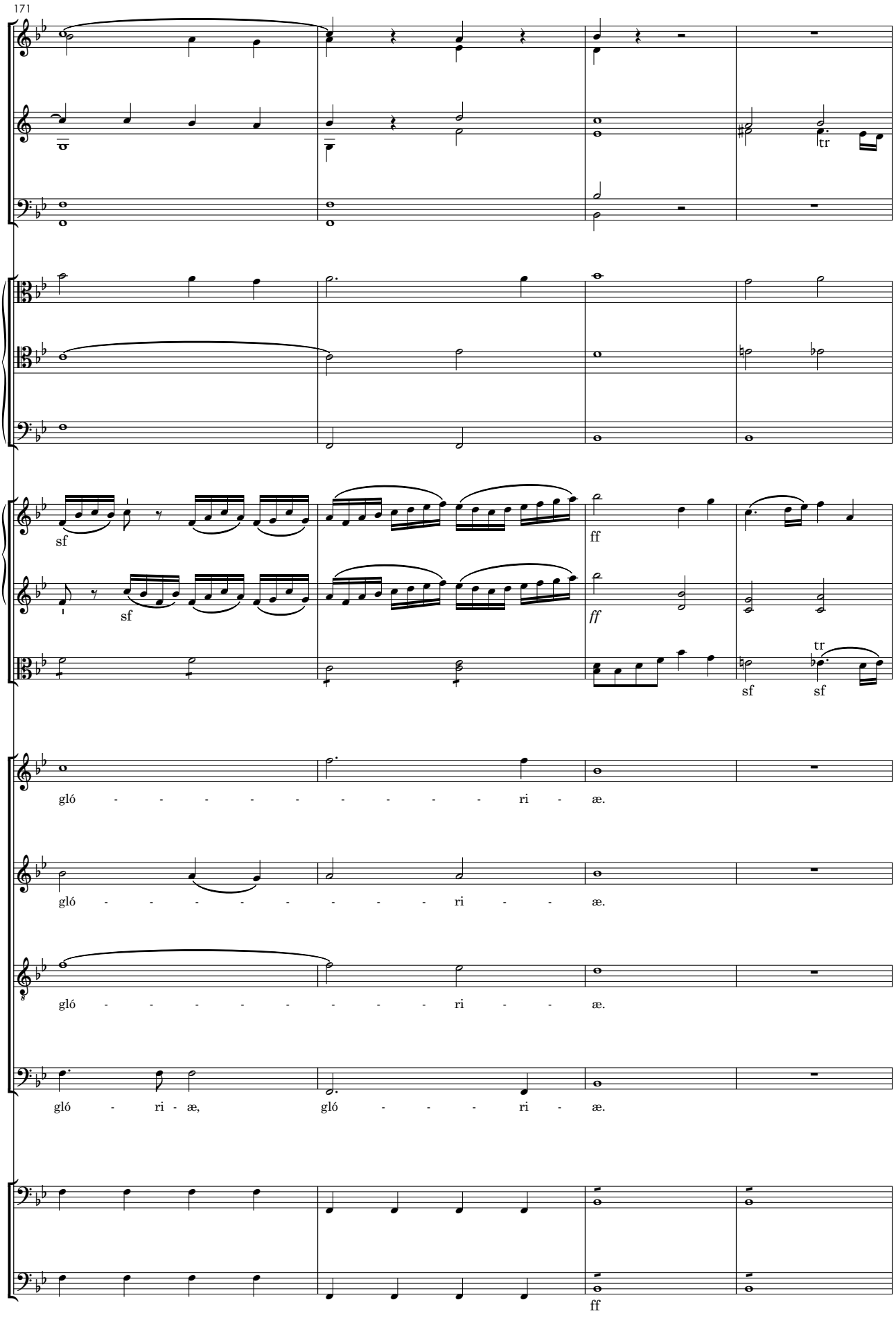
171
tr
sf
sf
ff
ff
tr
sf
sf
gló - - - - - - - - - - ri - æ.
gló - - - - - - - - - - ri - - æ.
gló - - - - - - - - - - ri - - æ.
gló - ri - æ, gló - - - - ri - æ.
ff

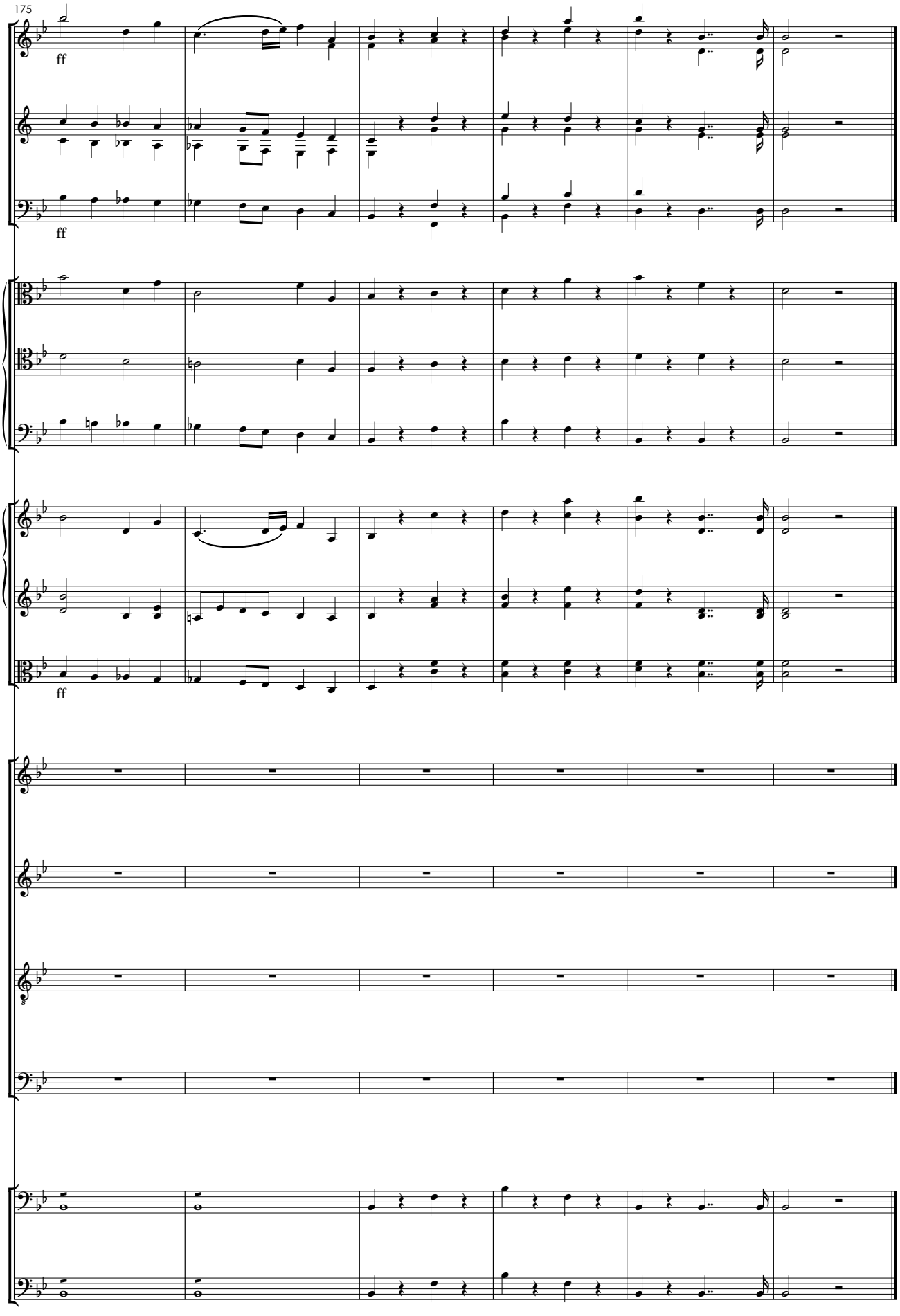
175
ff
ff
ff

2. **Te gloriosus *apostolorum chorus***

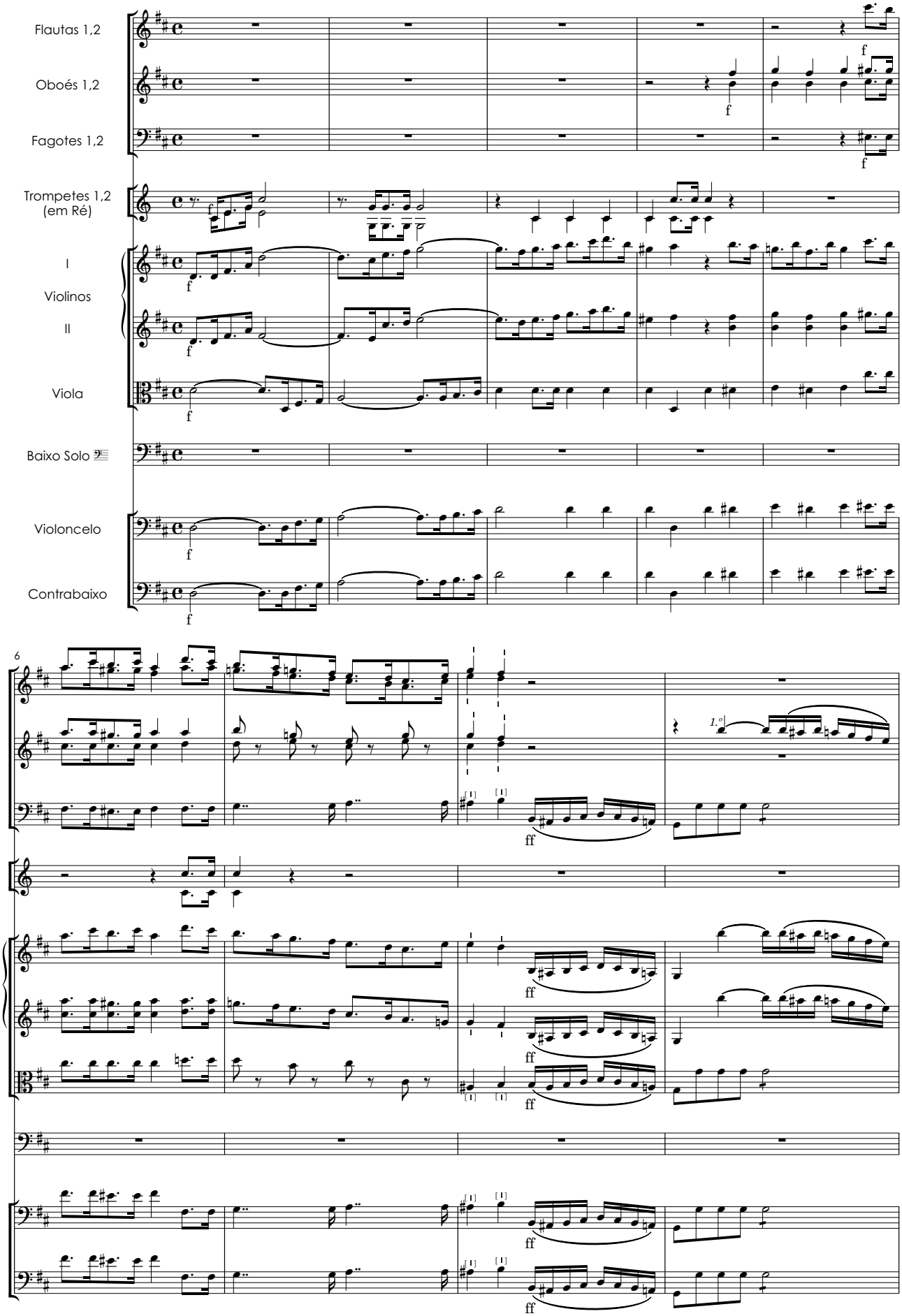

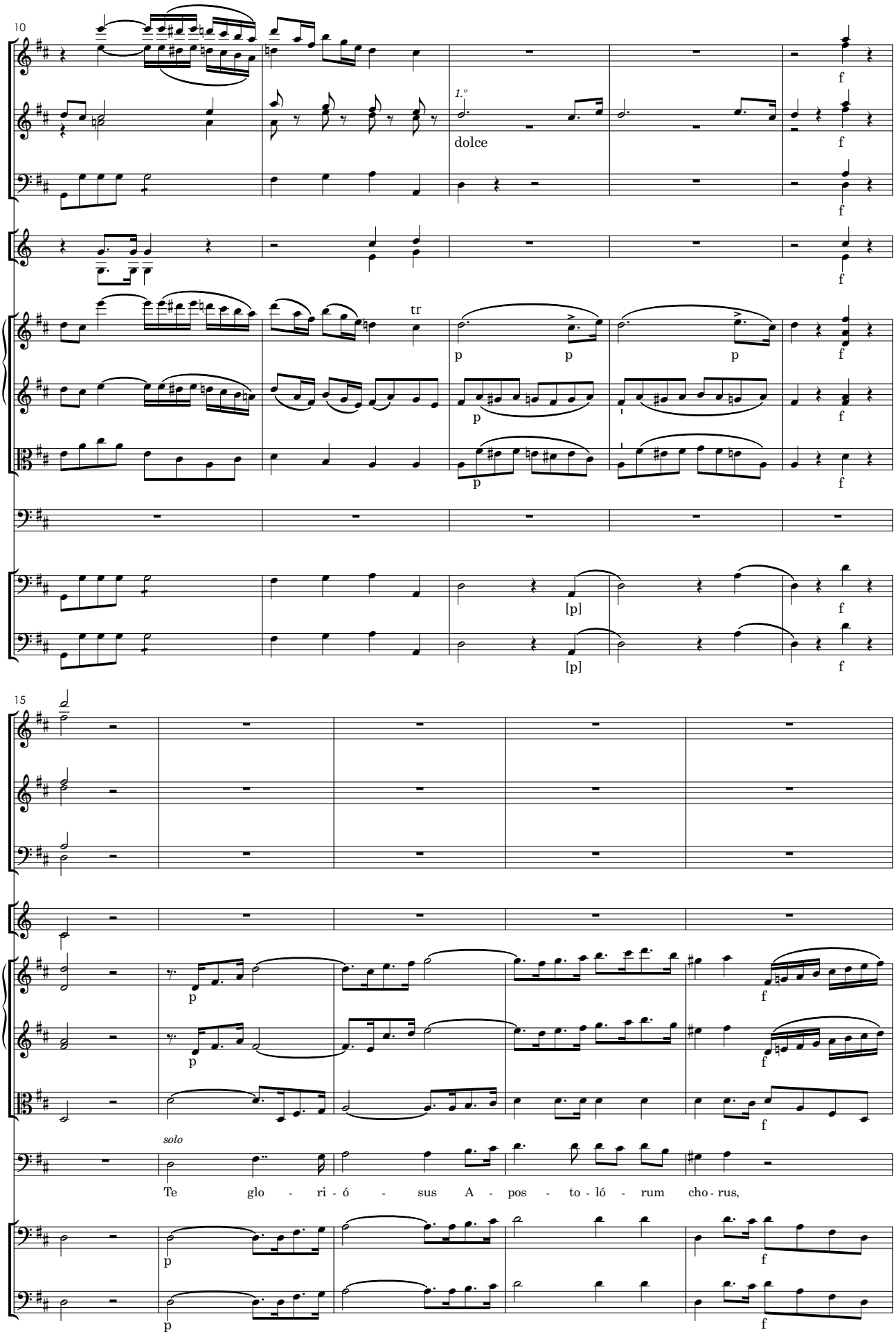
10
1.º
dolce
tr
[p]
15
solo
Te glo - ri - ó - sus A - pos - to - ló - rum cho - rus,

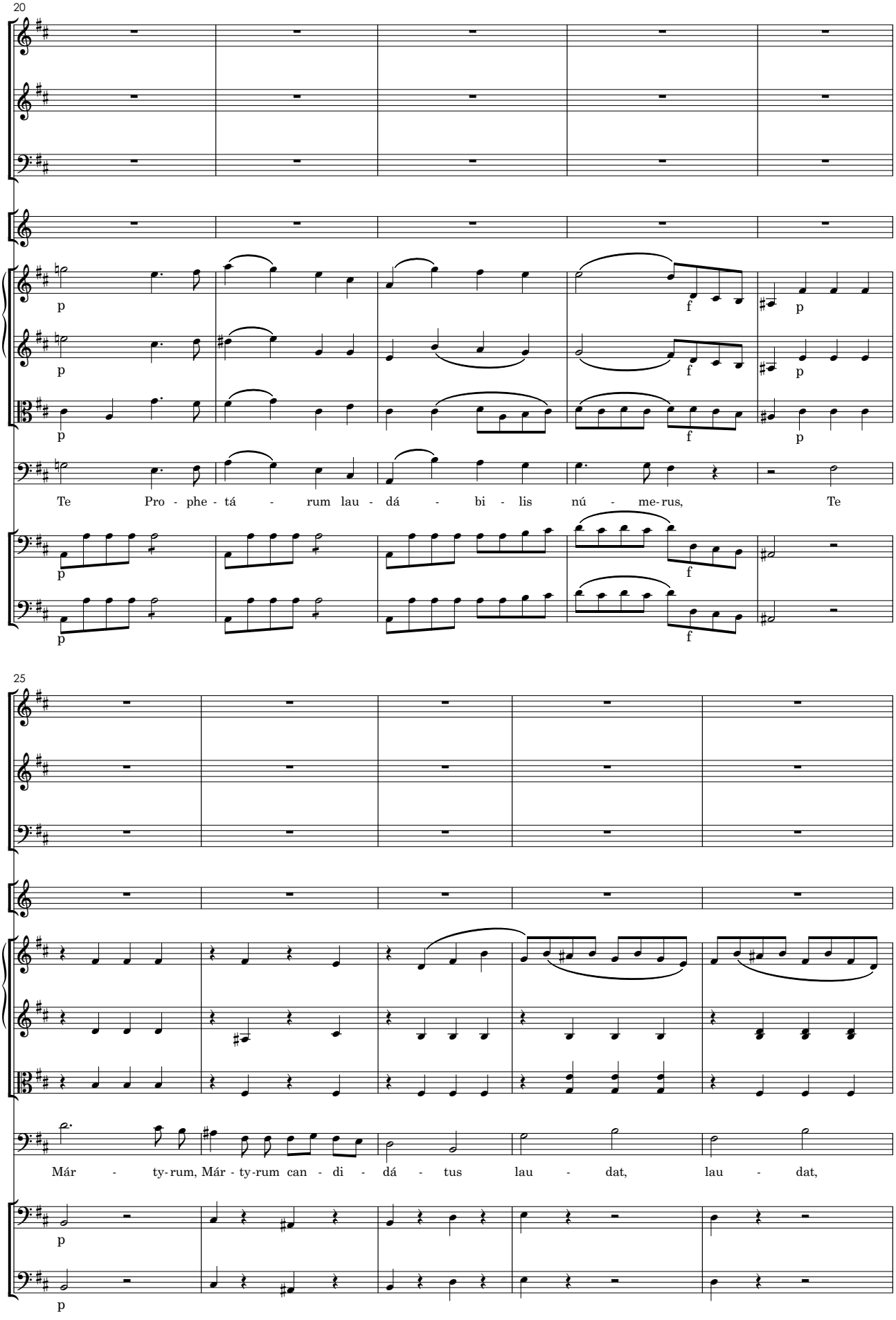
20
p
f
p
Te Pro - phe - tá - rum lau - dá - bi - lis nú - me-rus, Te
25
Már - ty-rum, Már - ty-rum can - di - dá - tus lau - dat, lau - dat,

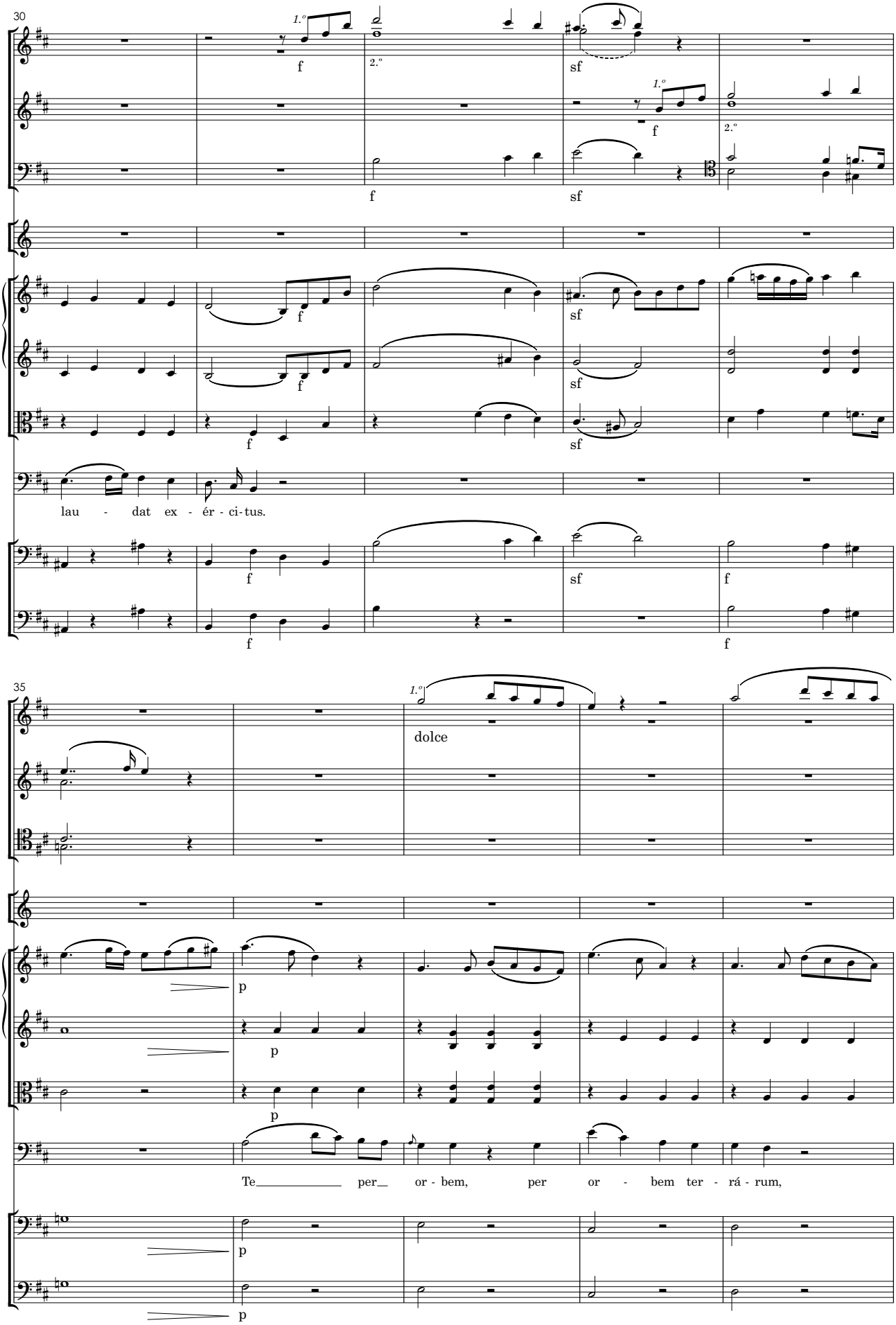
30
1.º
2.º
f
sf
lau - dat ex - ér - ci-tus.
35
dolce
p
Te per or - bem, per or - bem ter - rá - rum,

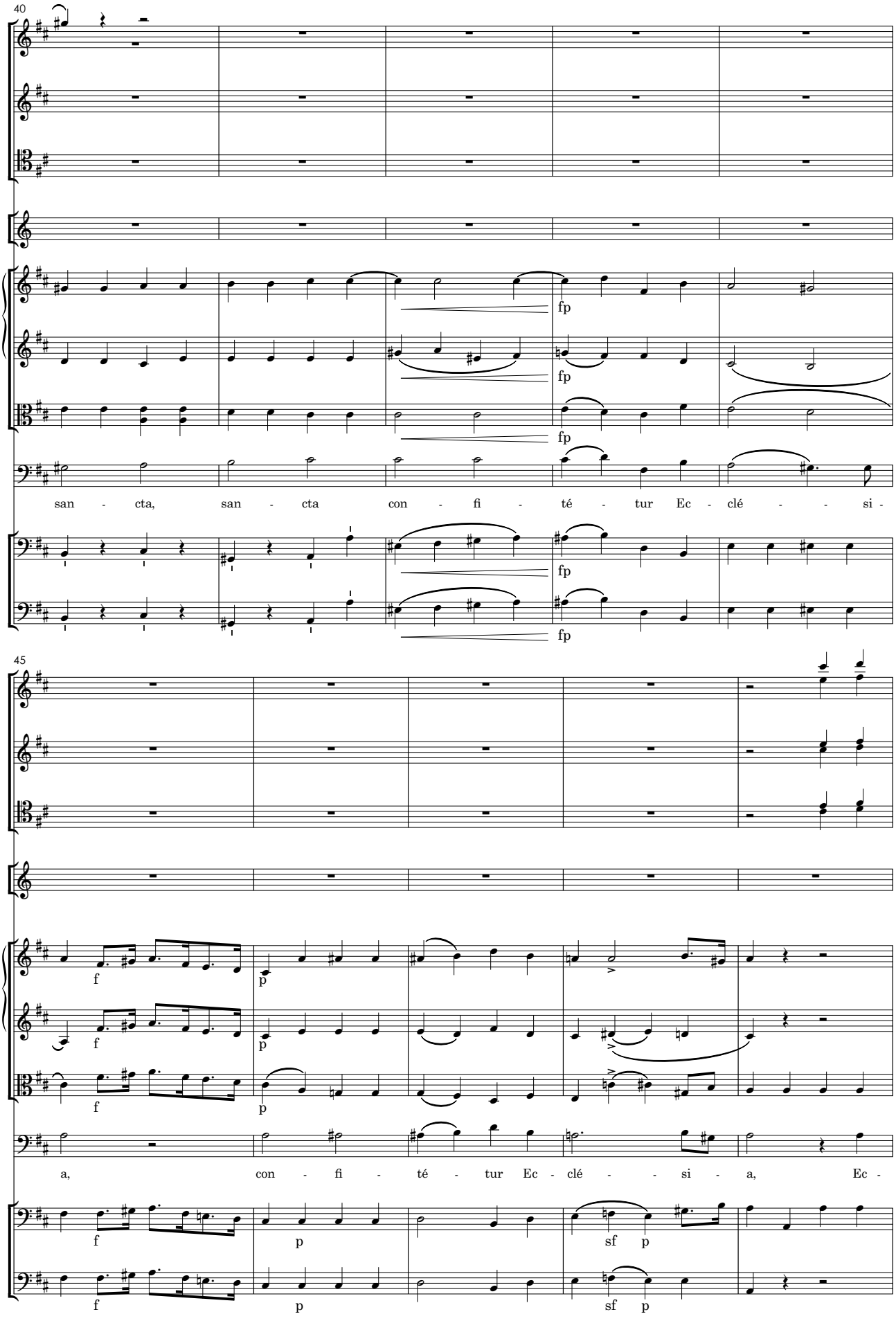
40
fp
fp
fp
fp
san - cta, san - cta con - fi - té - tur Ec - clé - - si -
45
f
p
f
p
f
p
a, con - fi - té - tur Ec - clé - - si - a, Ec -
f
p
sf p
f
p
sf p

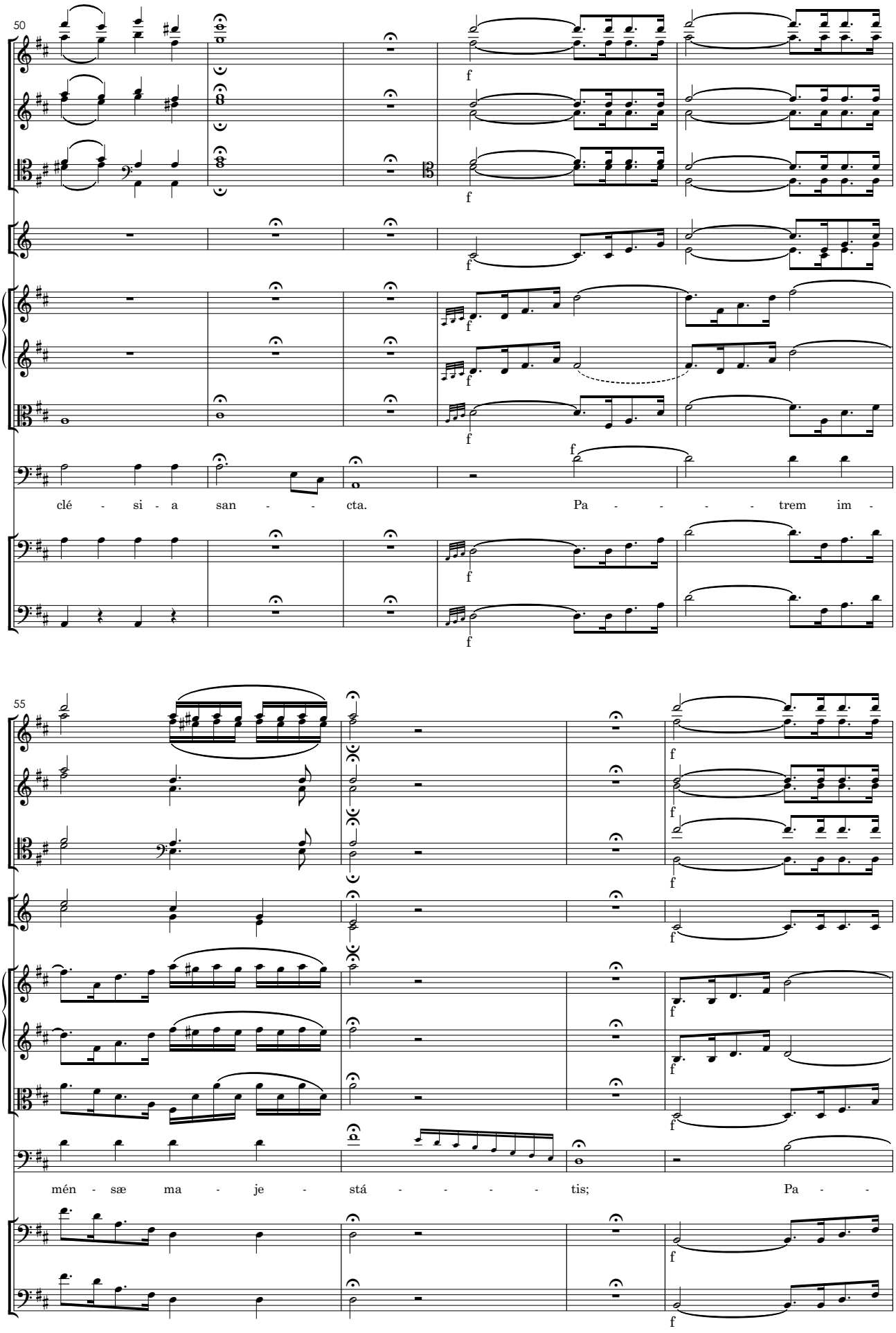
50
clé - si - a san - - cta. Pa - - - - trem im -
55
mén - sæ ma - je - stá - - - - tis; Pa -

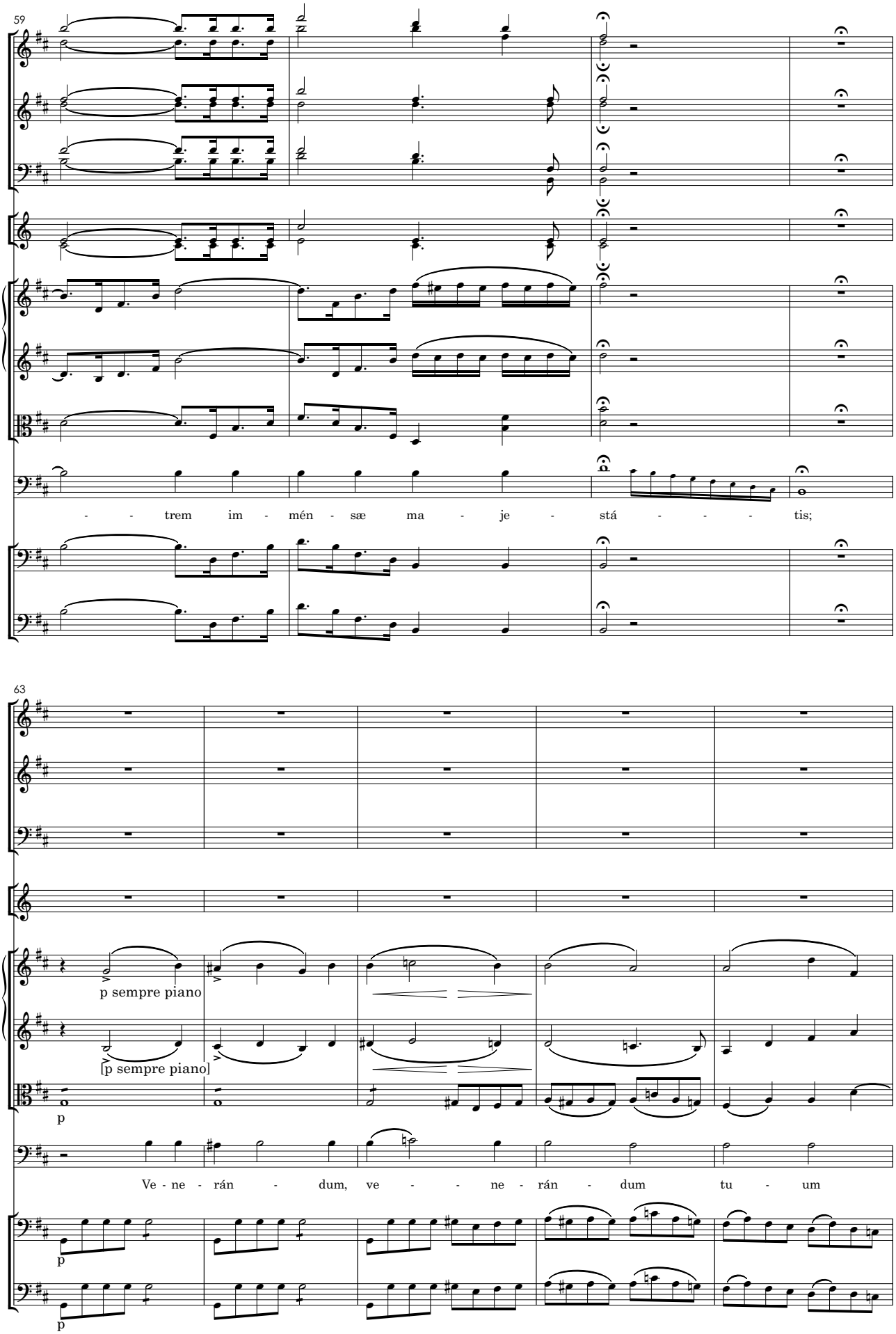
59
- - trem im - mén - sæ ma - je - stá - - - - tis;
63
p sempre piano
[p sempre piano]
p
Ve - ne - rán - dum, ve - - - ne - rán - dum tu - um
p
p

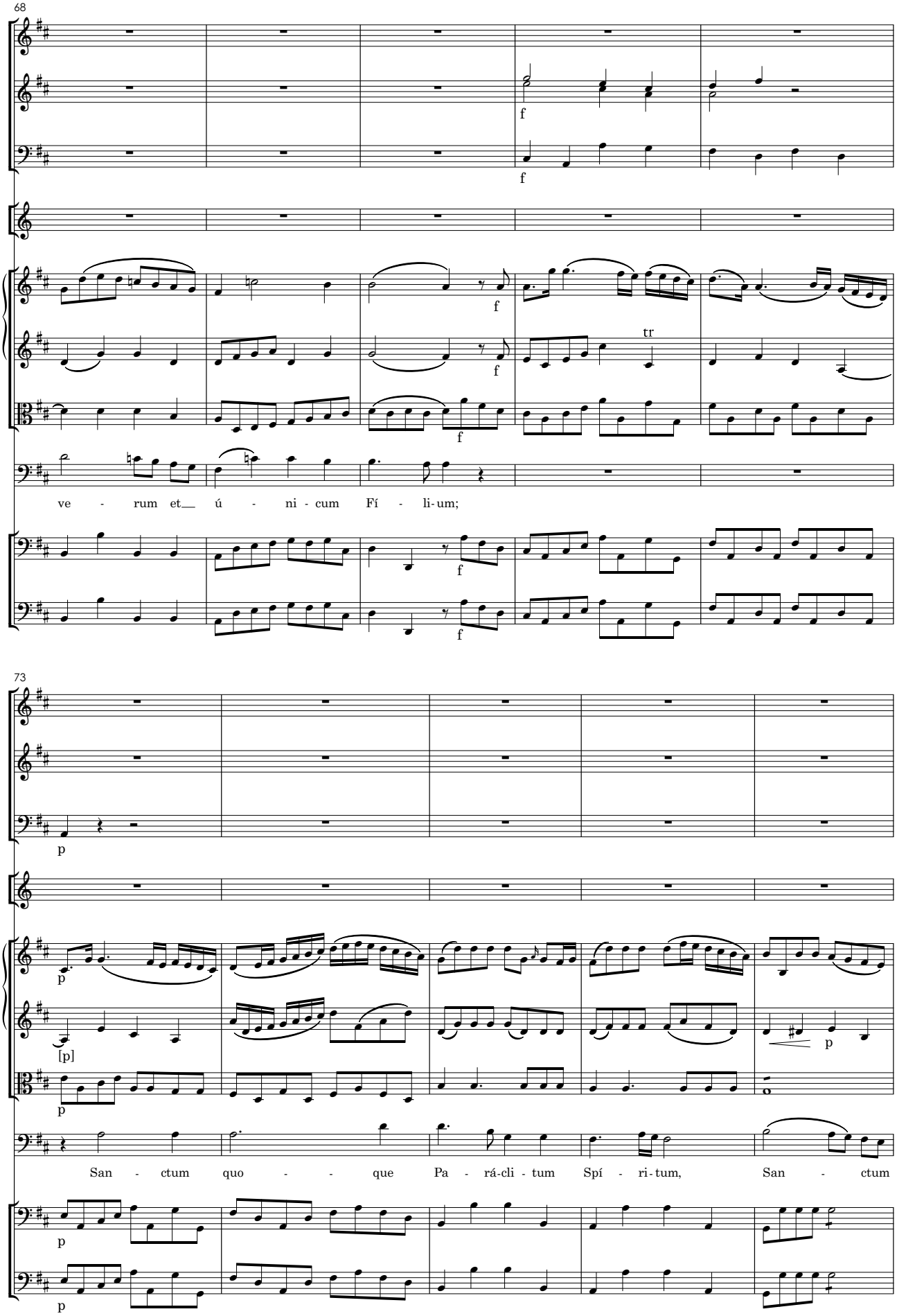
68
f
f
f
f
tr
f
ve - rum et__ ú - ni - cum Fí - li-um;
f
73
p
p
[p]
p
p
San - ctum quo - - que Pa - rá-cli - tum Spí - ri-tum, San - ctum
p
p

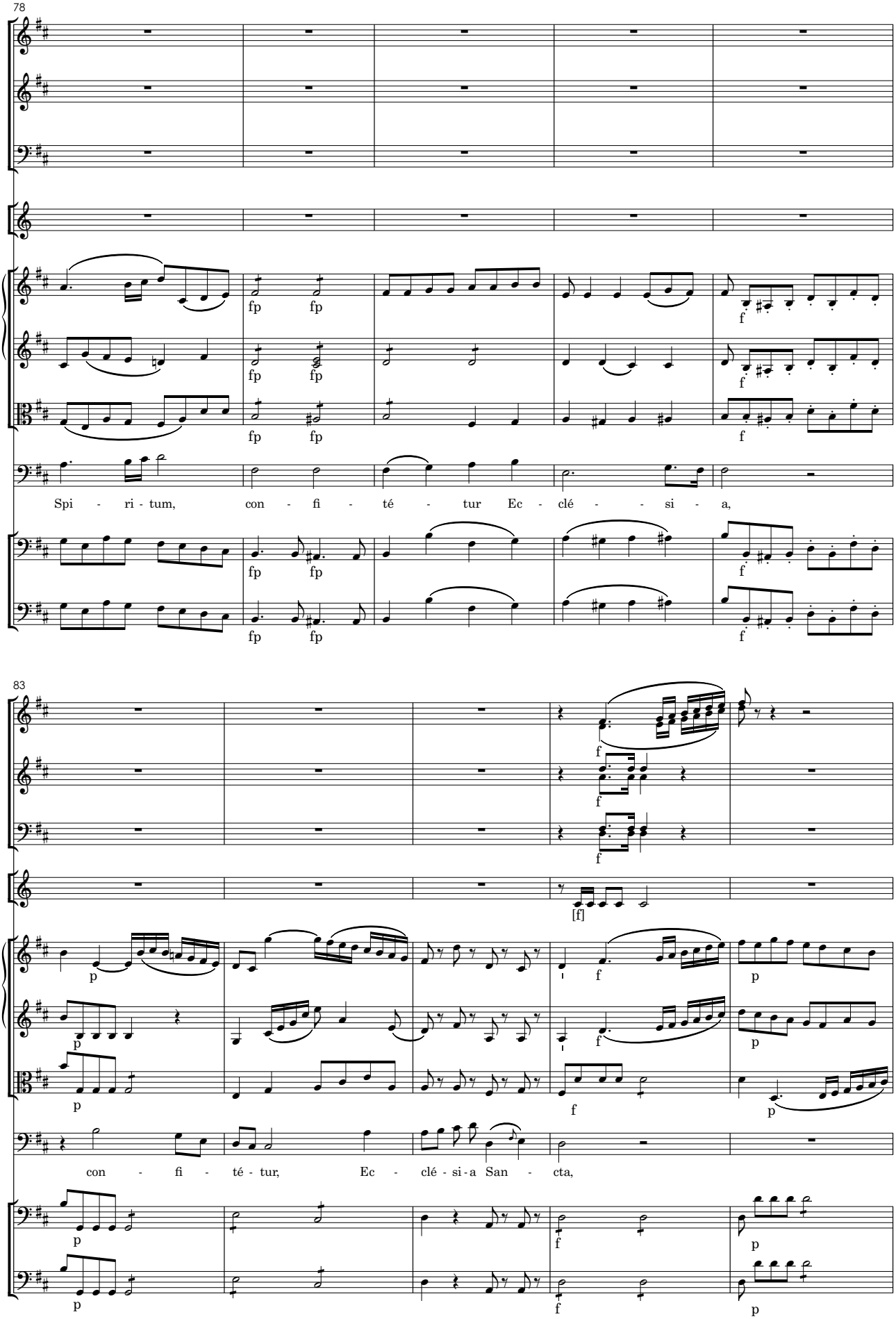
78
fp fp
f
Spi - ri - tum, con - fi - té - tur Ec - clé - - si - a,
83
[f]
p
con - fi - té - tur, Ec - clé - si - a San - cta,

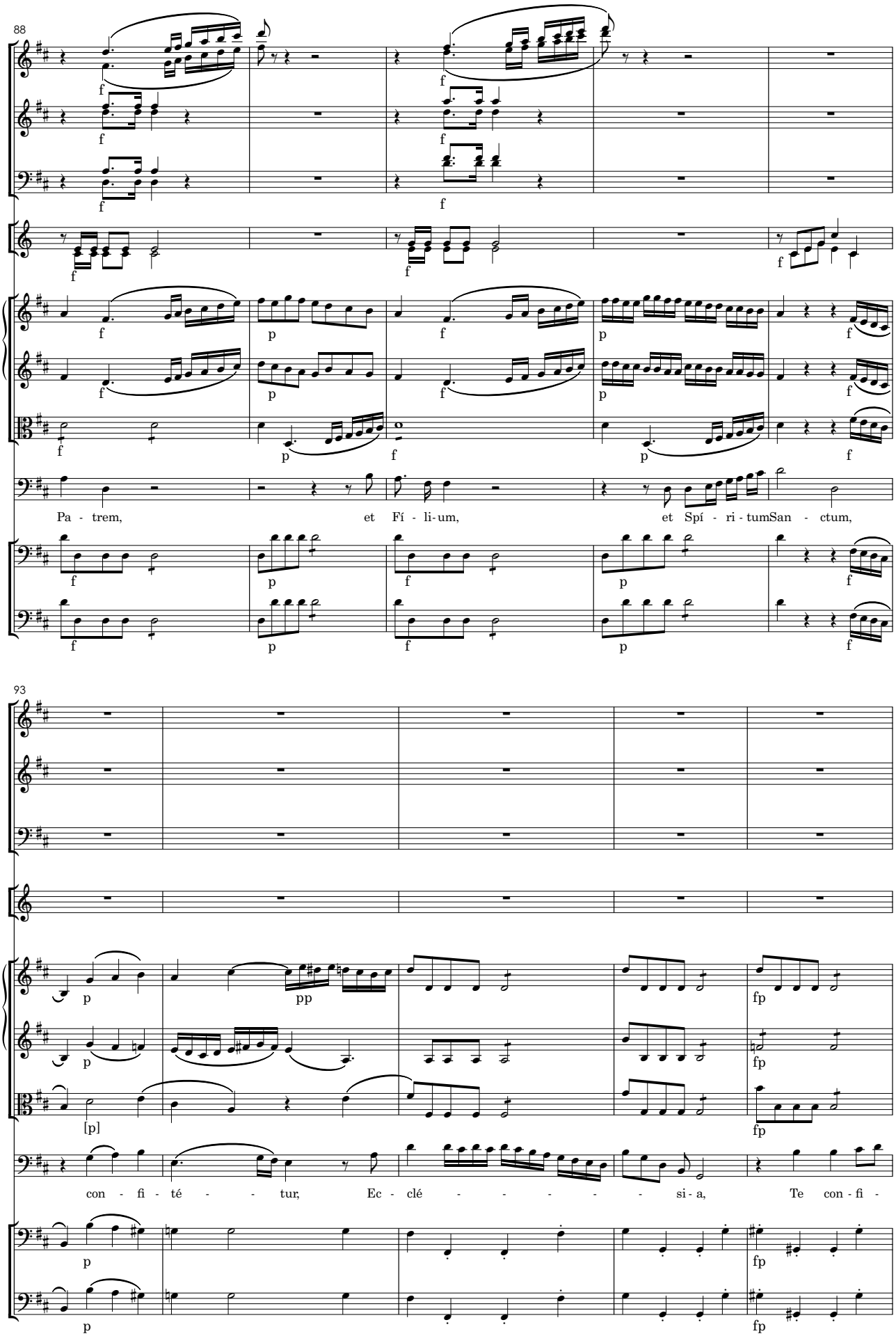
88
Pa - trem, et Fí - li-um, et Spí - ri - tumSan - ctum,
93
con - fi - té - - - tur, Ec - clé - - - - - - si - a, Te con - fi -

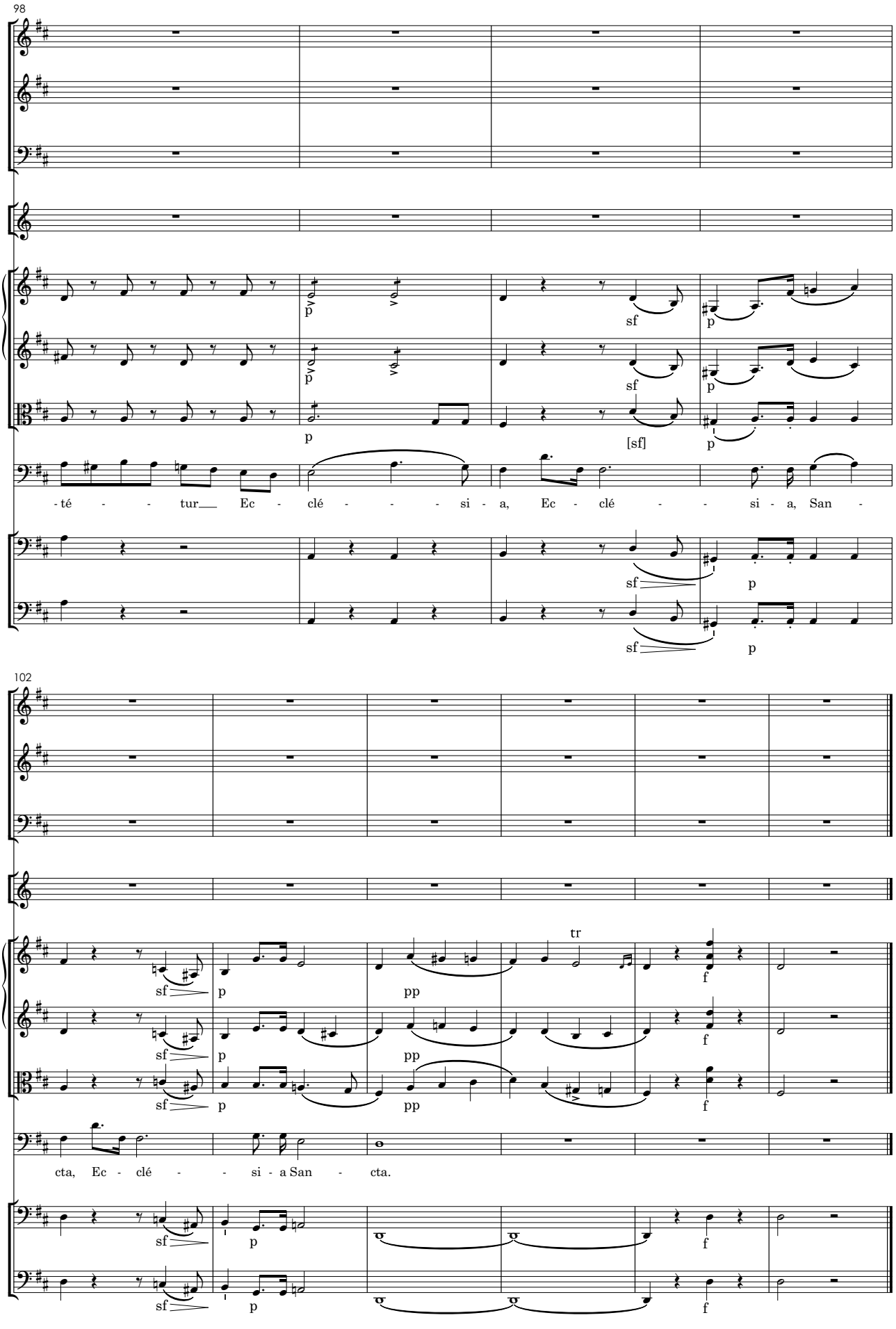
98
p
sf
[sf]
-té - - tur Ec - clé - - - si - a, Ec - clé - - si - a, San -
102
tr
pp
f
cta, Ec - clé - - si - a San - cta.

3. **Tu Rex gloriæ**

Adagio

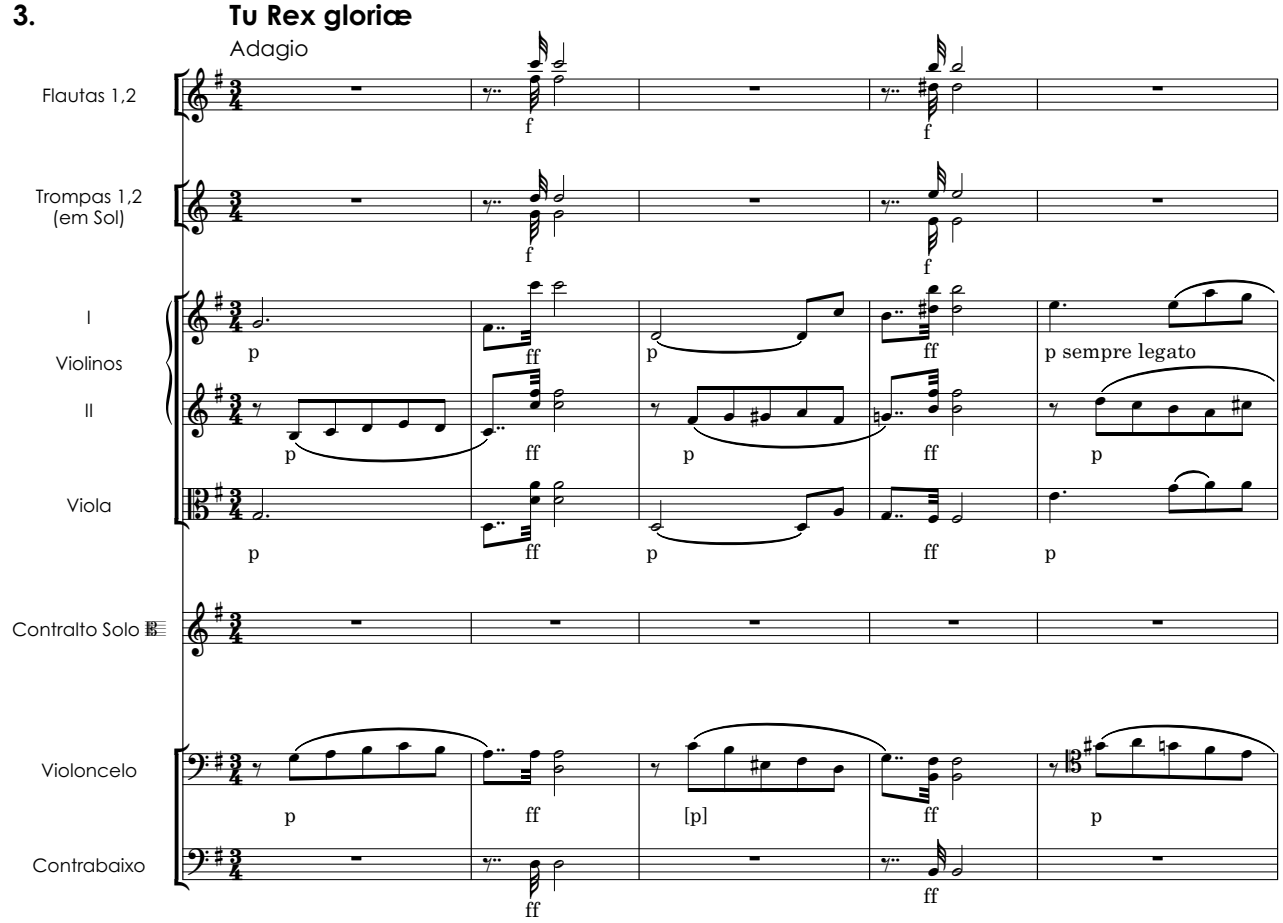

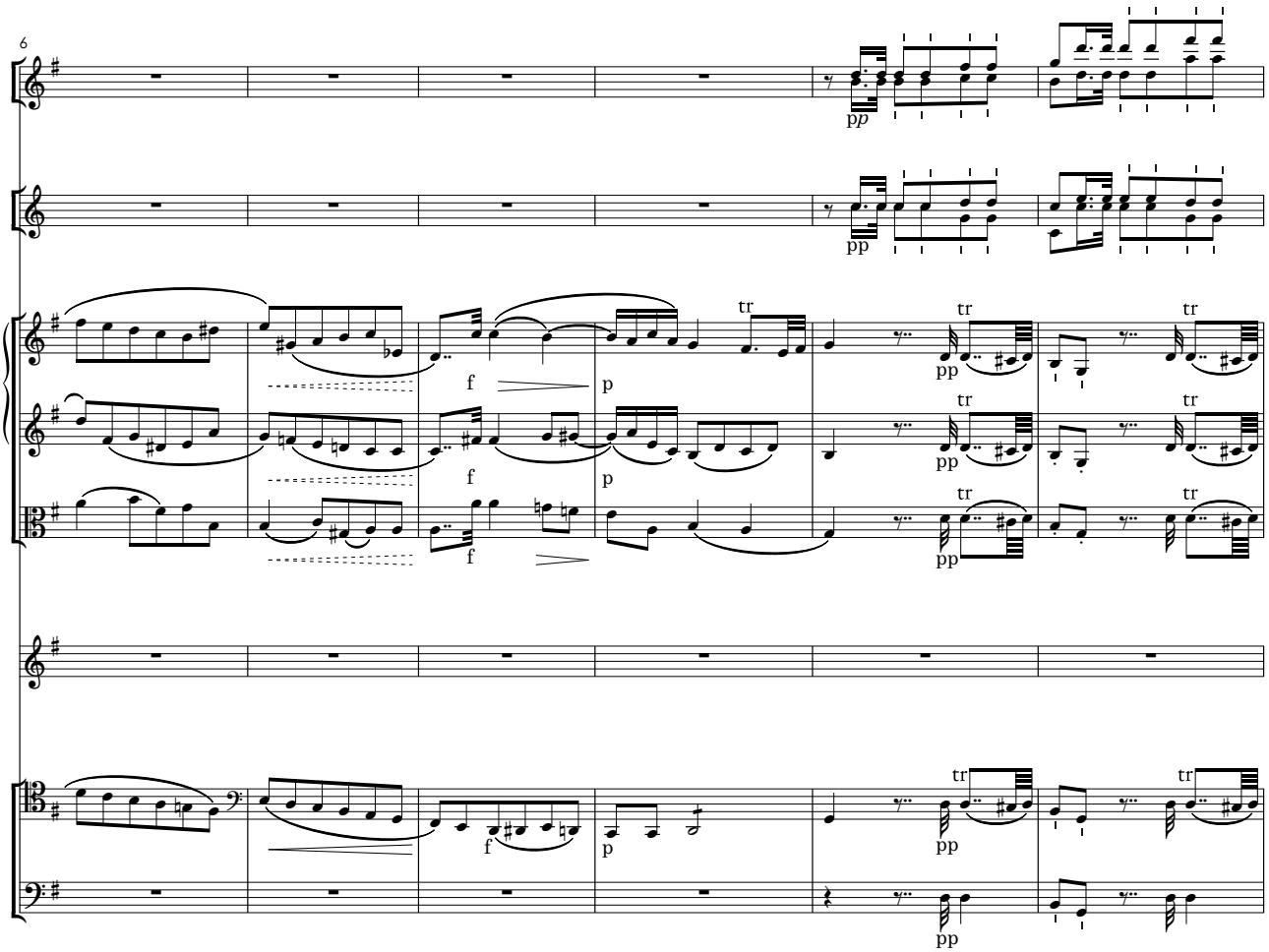

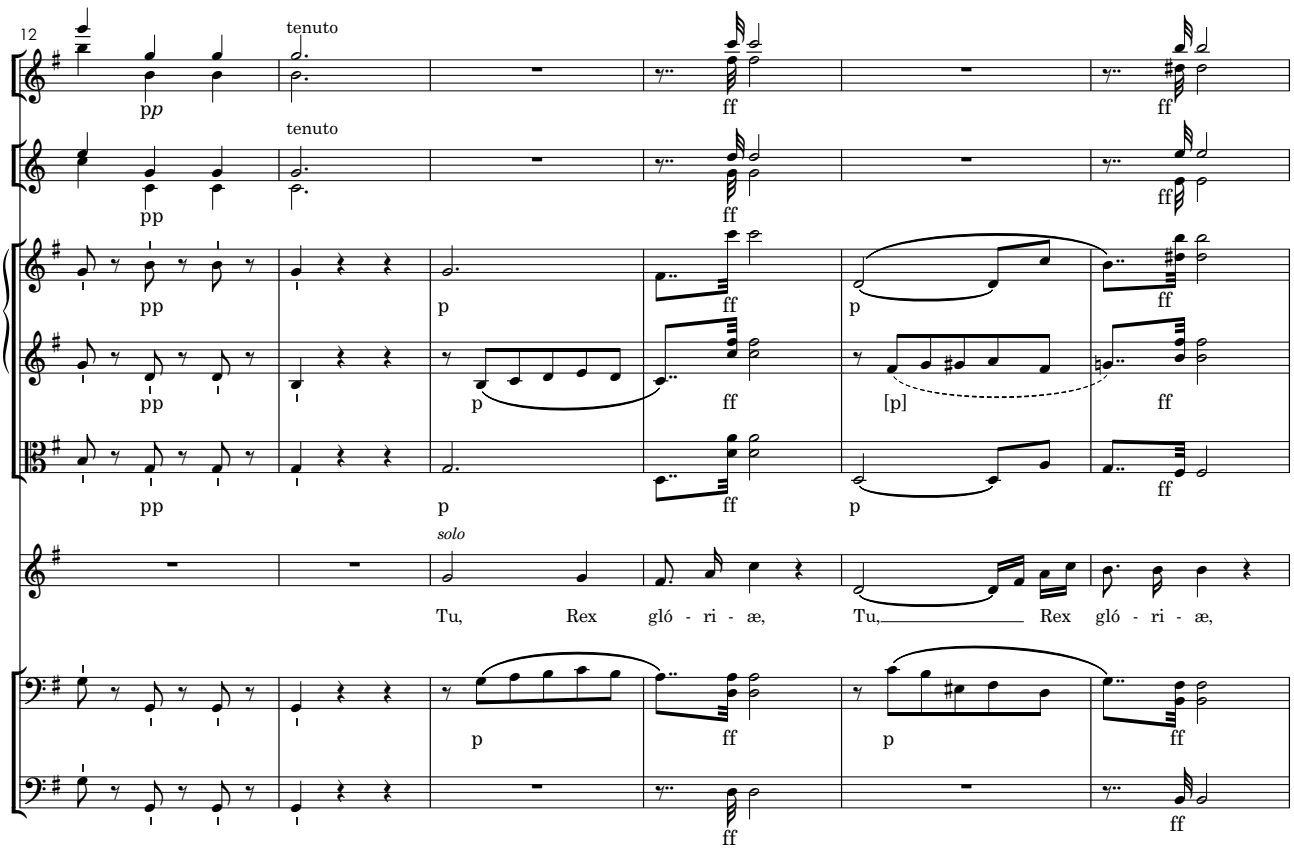
12
tenuto
tenuto
pp
ff
solo
Tu, Rex gló - ri - æ, Tu, Rex gló - ri - æ,

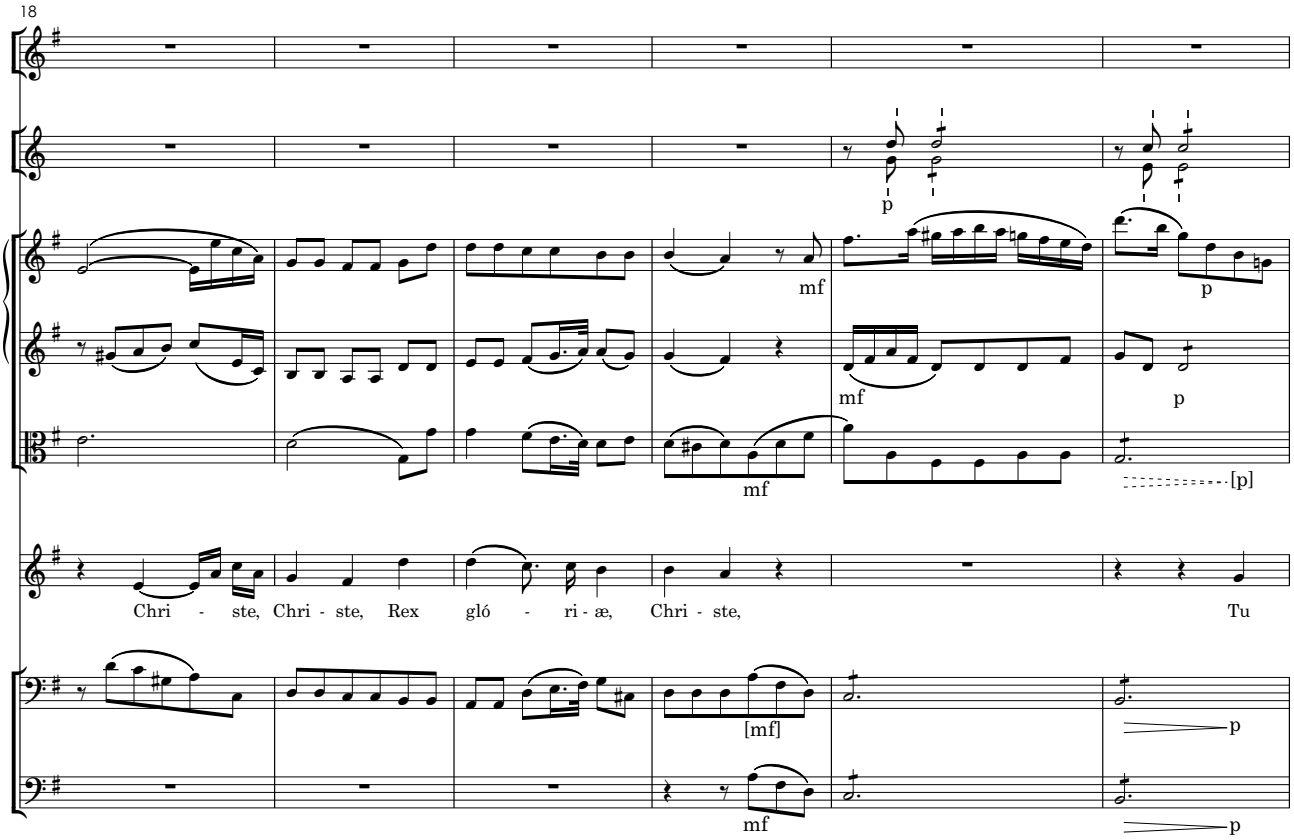
18
mf
[p]
Chri - ste, Chri - ste, Rex gló - ri - æ, Chri - ste, Tu
[mf]

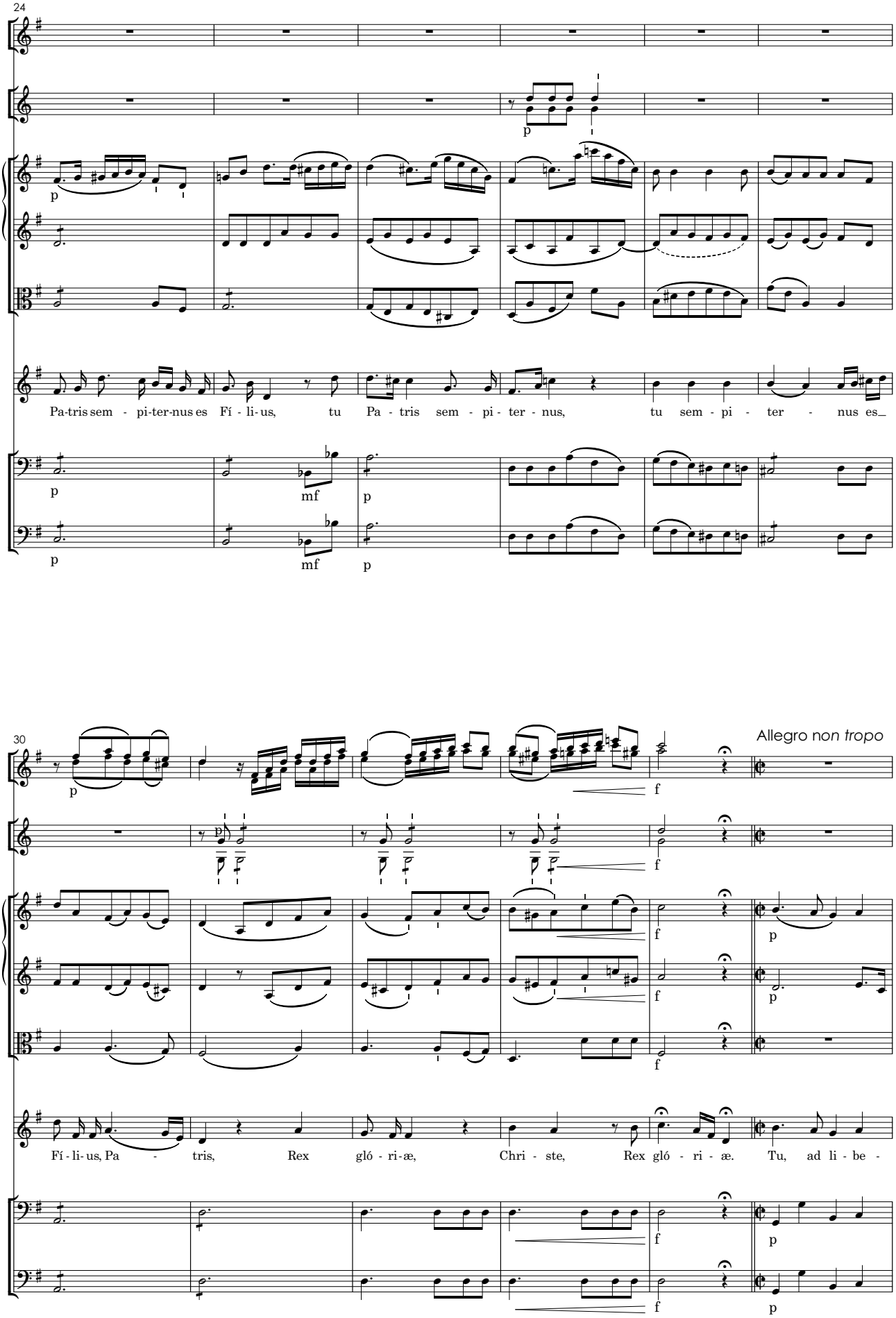
24
Pa-tris sem - pi-ter-nus es Fí - li- us, tu Pa - tris sem - pi - ter - nus, tu sem - pi - ter - nus es_
30
Allegro non tropo
Fí - li- us, Pa - tris, Rex gló - ri-æ, Chri - ste, Rex gló - ri - æ. Tu, ad li - be -

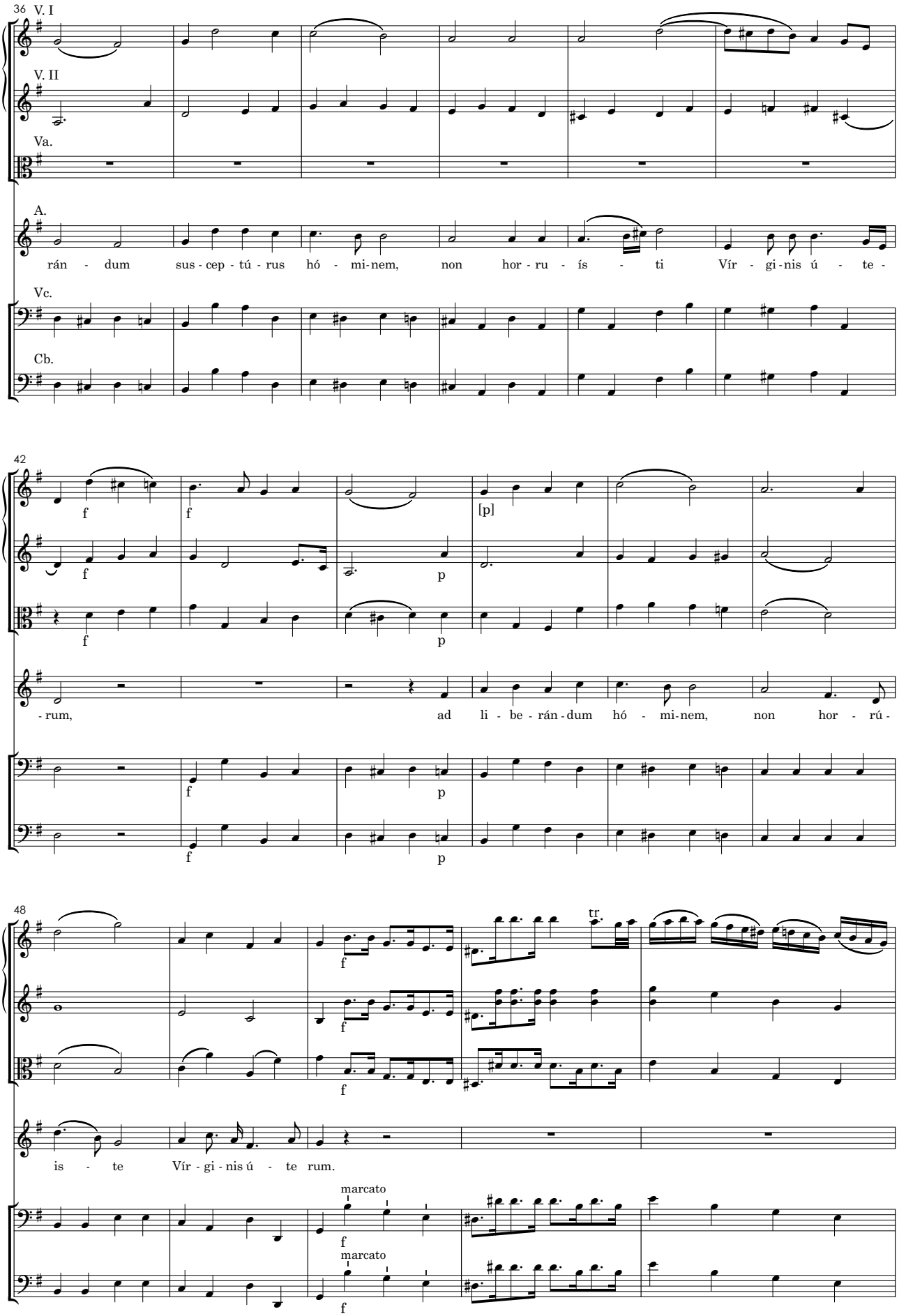
36
V. I
V. II
Va.
A.
rán - dum sus - cep - tú - rus hó - mi-nem, non hor - ru - ís - ti Vír - gi-nis ú - te -
Vc.
Cb.
42
f
[p]
p
- rum, ad li - be - rán - dum hó - mi-nem, non hor - rú -
48
tr
is - te Vír - gi - nis ú - te rum.
marcato

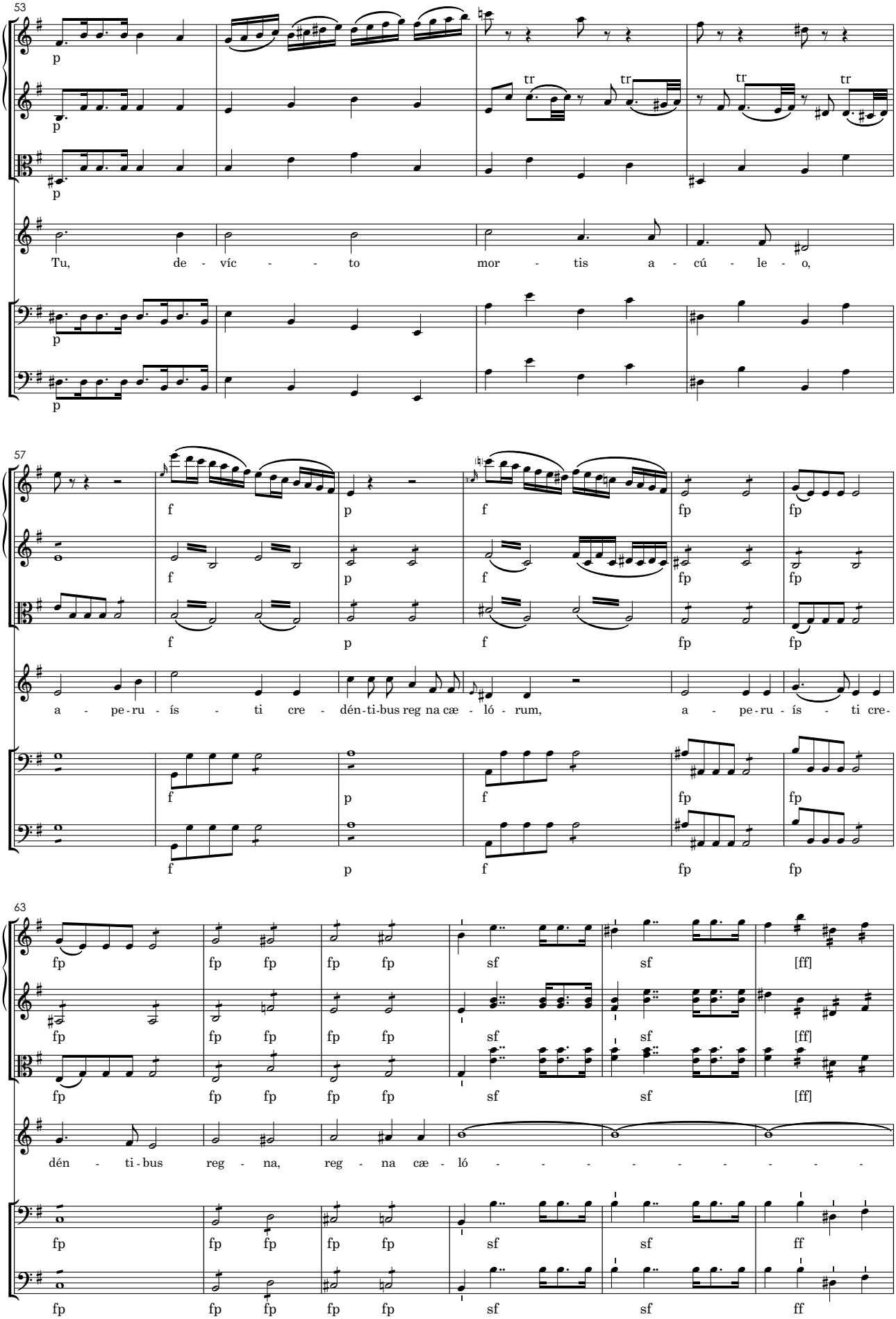
53
p
tr
Tu, de - víc - - to mor - tis a - cú - le - o,
57
f p f fp fp
a - pe-ru - ís - ti cre - dén-ti-bus reg na cæ - ló - rum, a - pe-ru - ís - ti cre-
63
fp fp fp fp fp sf sf [ff]
dén - ti-bus reg - na, reg - na cæ - ló - - - - - - - - -
ff

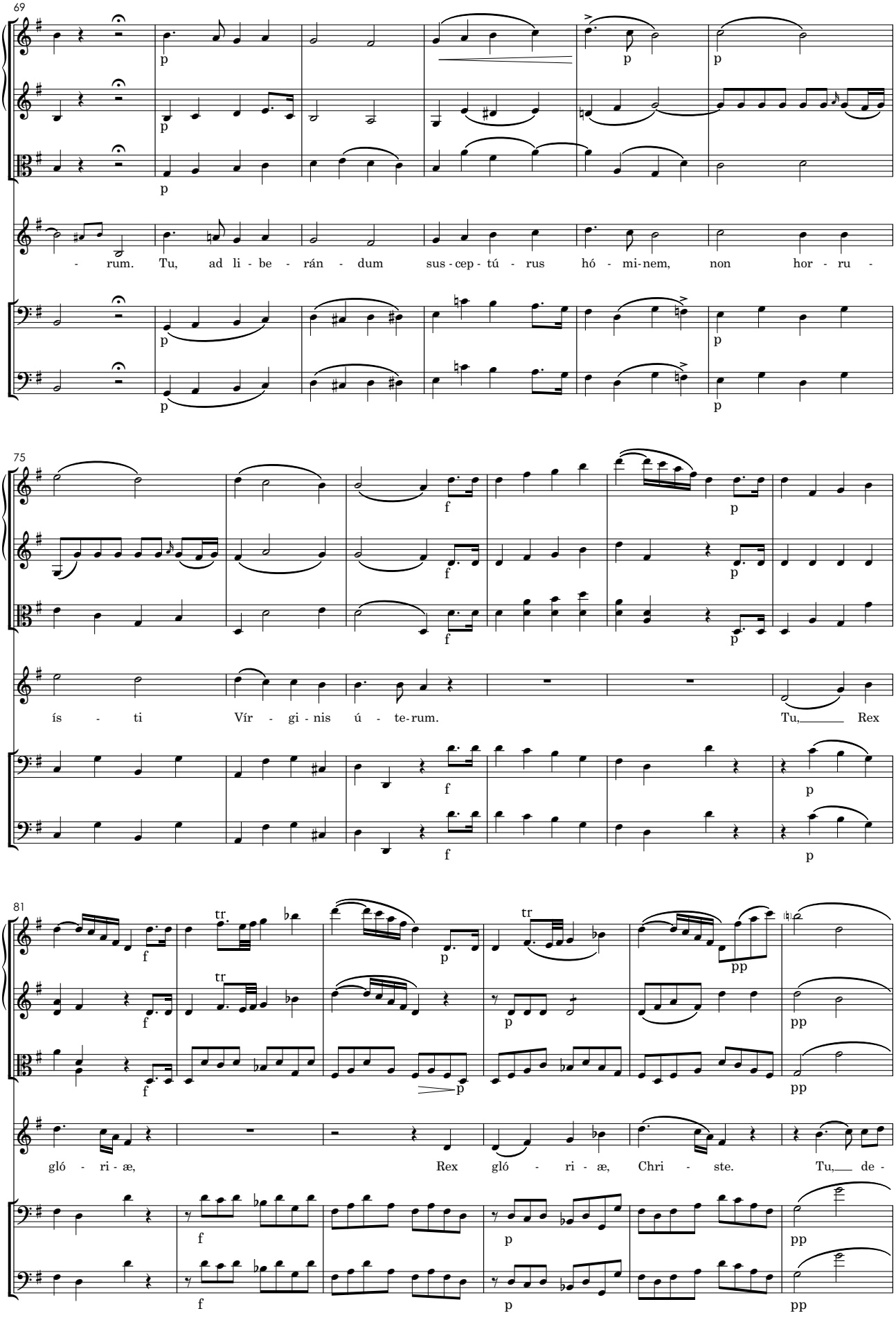
69
- rum. Tu, ad li - be - rán - dum sus - cep - tú - rus hó - mi - nem, non hor - ru -
75
ís - ti Vír - gi - nis ú - te - rum. Tu, Rex
81
gló - ri - æ, Rex gló - ri - æ, Chri - ste. Tu, de -

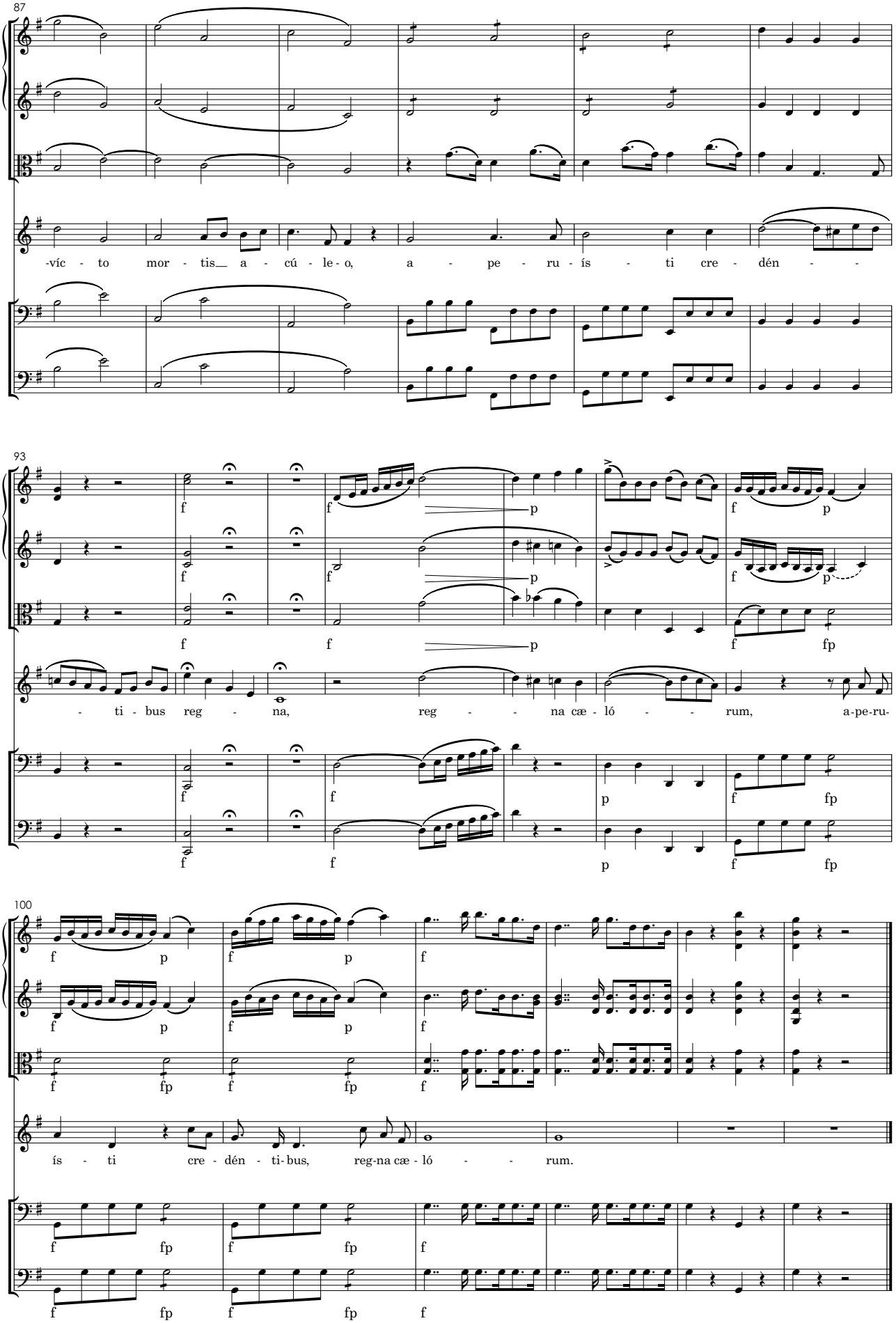
87
-víc - to mor - tis a - cú - le - o, a - pe - ru - ís - ti cre - dén - -
93
- ti - bus reg - na, reg - - na cæ - ló - - rum, a-pe-ru-
100
ís - ti cre - dén - ti - bus, reg-na cæ - ló - - rum.

4. **Tu ad dexteram**

Andante con moto

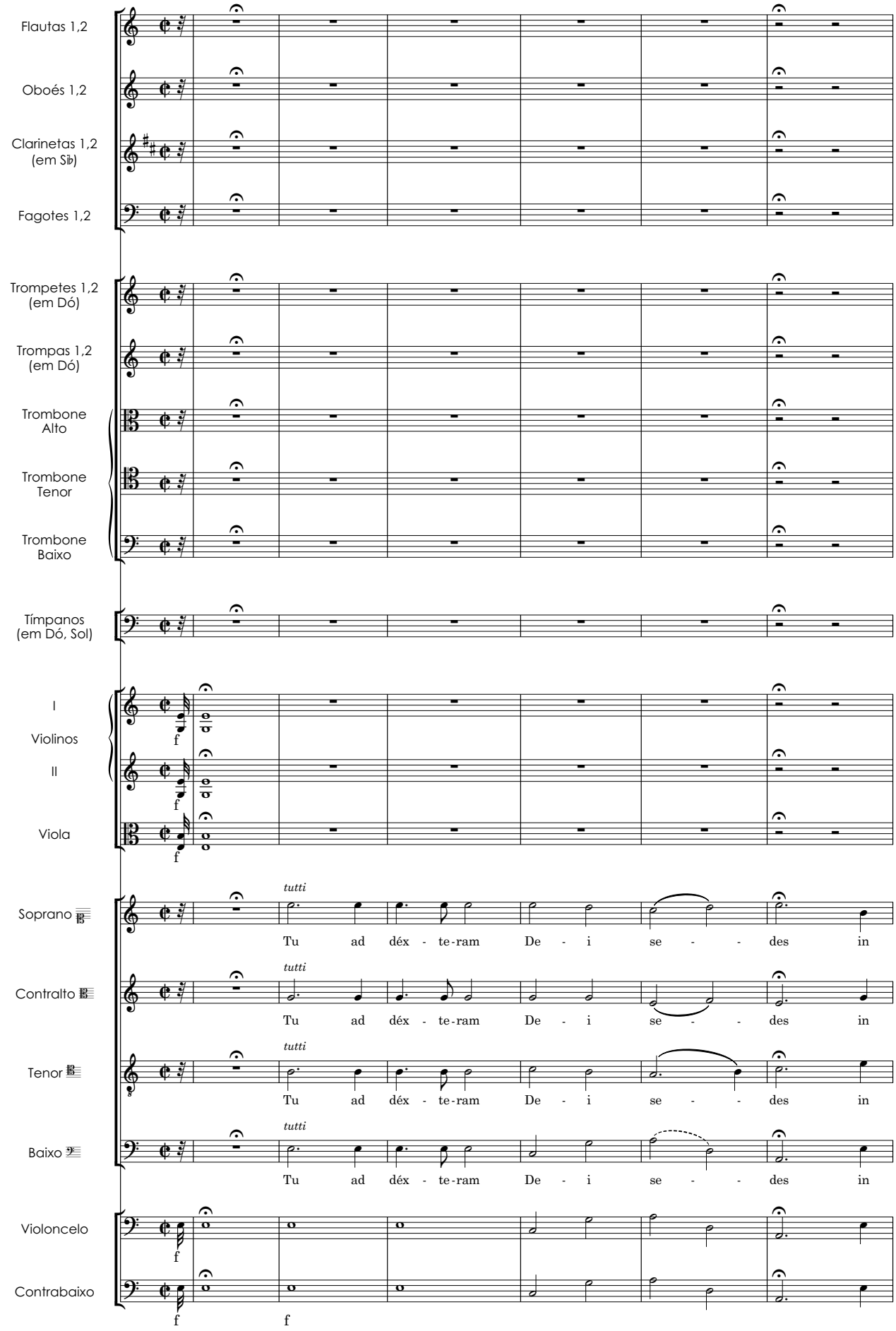

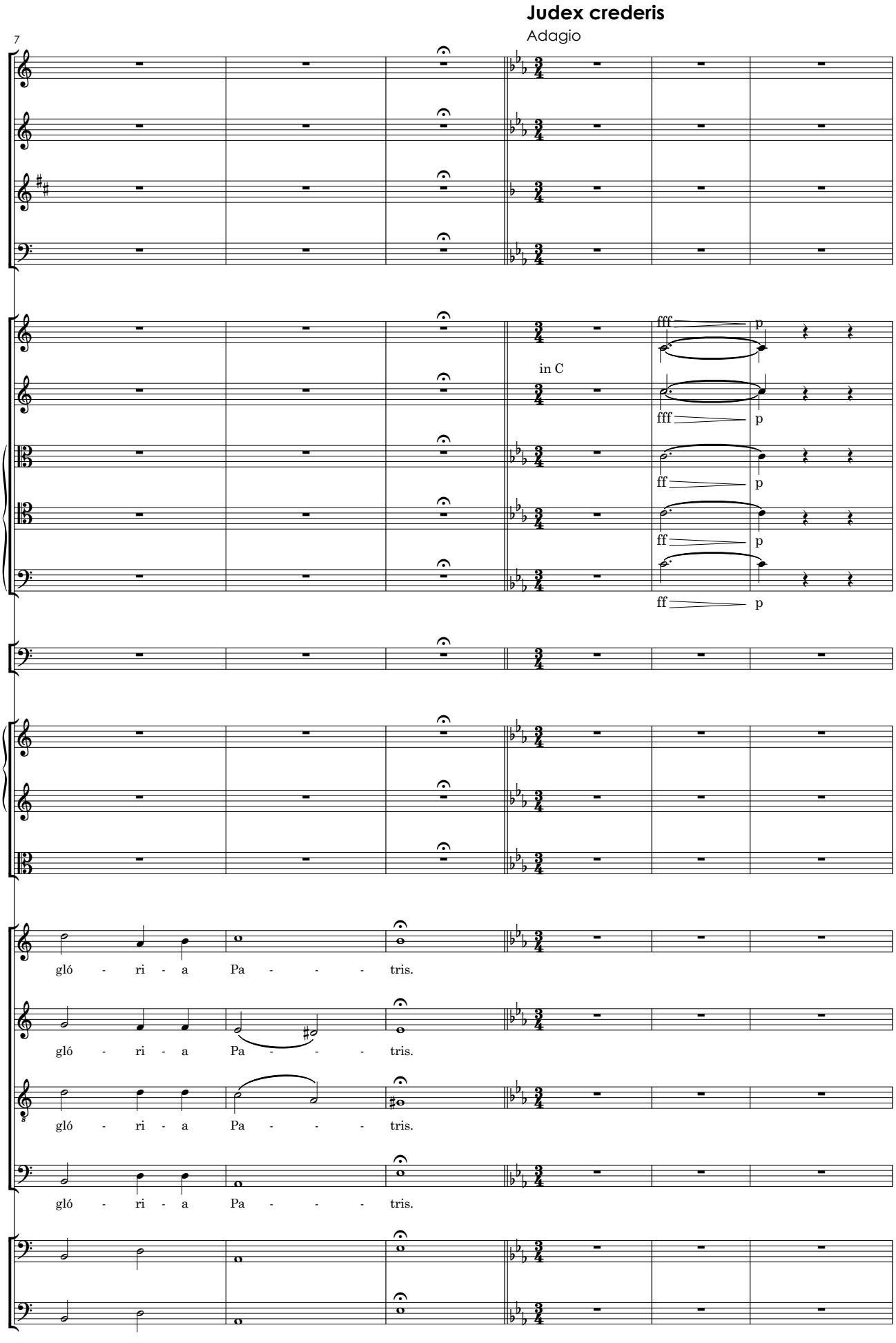
Judex crederis
Adagio
7
in C
fff
p
ff
gló - ri - a Pa - - - - tris.
gló - ri - a Pa - - - - tris.
gló - ri - a Pa - - - - tris.
gló - ri - a Pa - - - - tris.

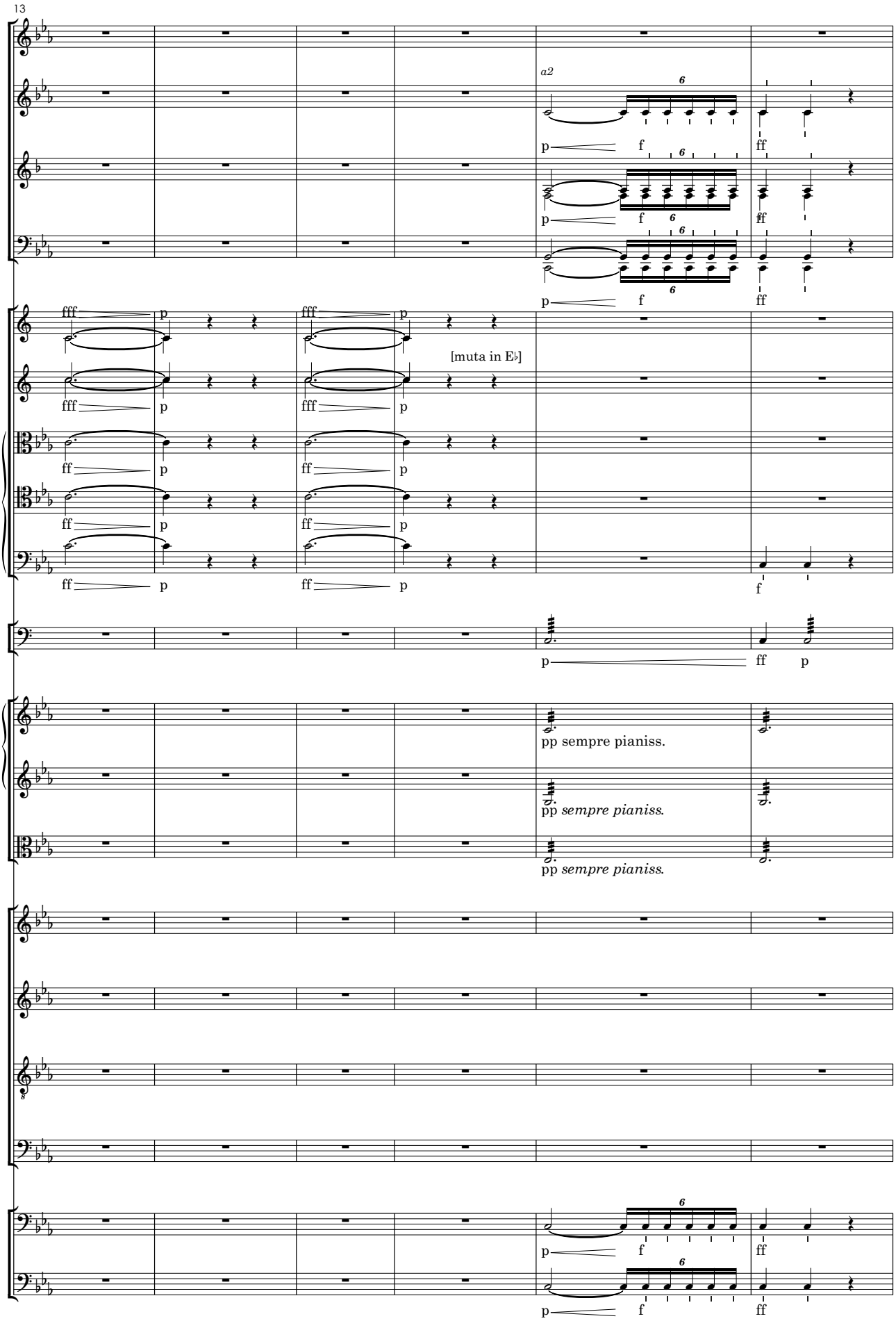
13
a2
[muta in E♭]
pp sempre pianiss.
pp sempre pianiss.
pp sempre pianiss.

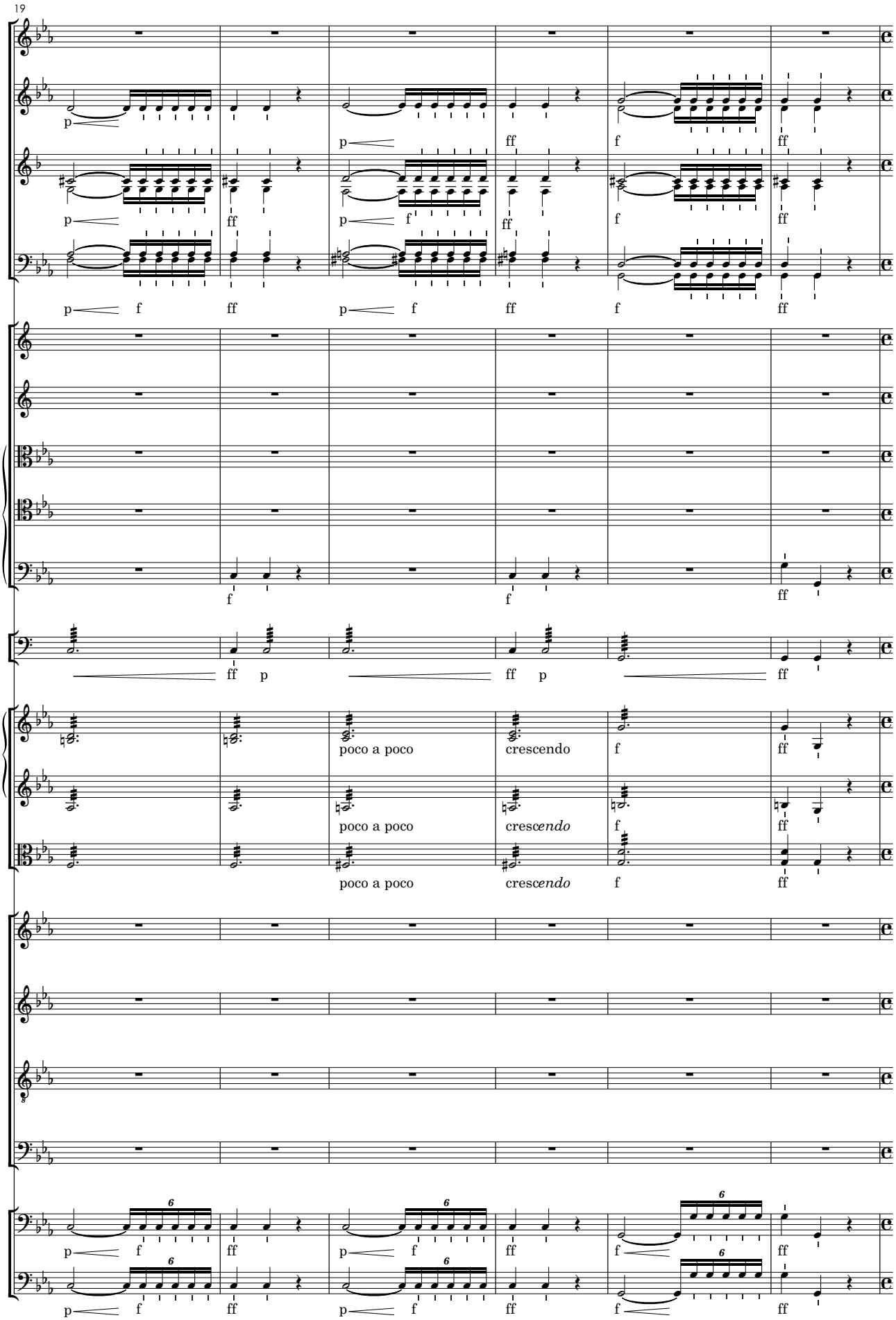
19
p
f
ff
poco a poco
crescendo
cresc*endo*
6

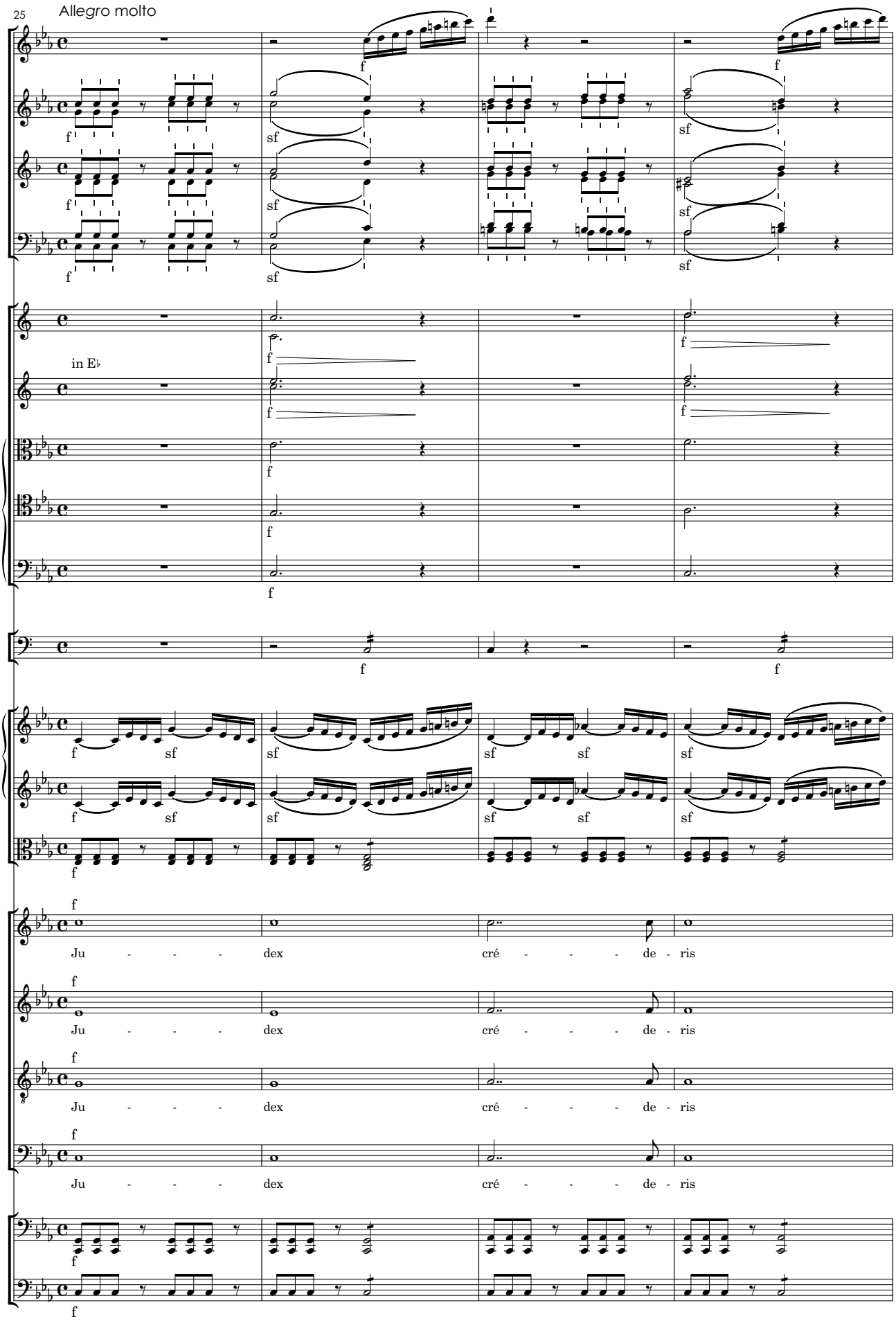
25
Allegro molto
in E♭
Ju - - - dex cré - - - de - ris
Ju - - - dex cré - - - de - ris
Ju - - - dex cré - - - de - ris
Ju - - - dex cré - - - de - ris

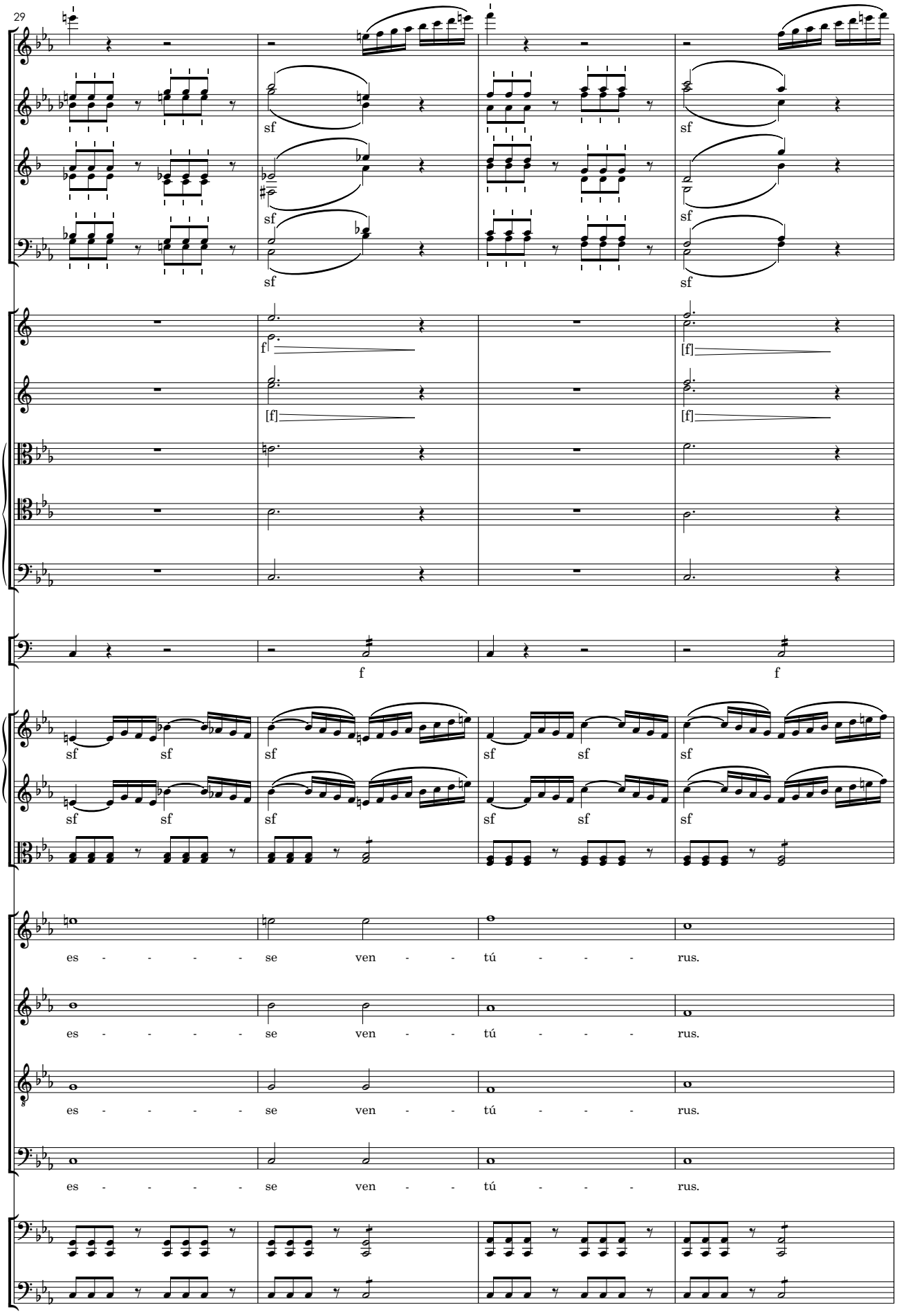
29
sf
f
[f]
es - - - - - se ven - - tú - - - rus.

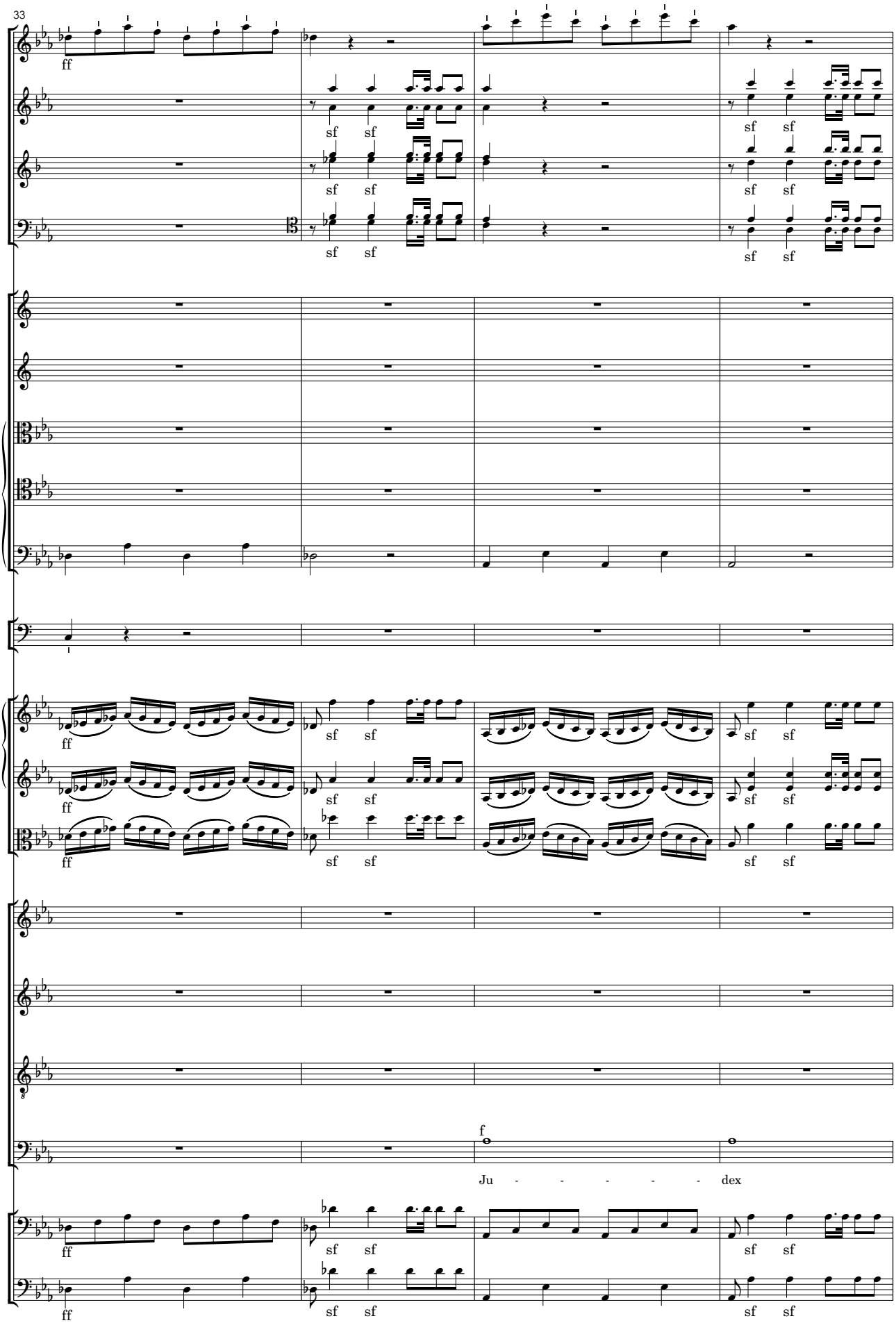
33
ff
sf
f
Ju - - - - - dex

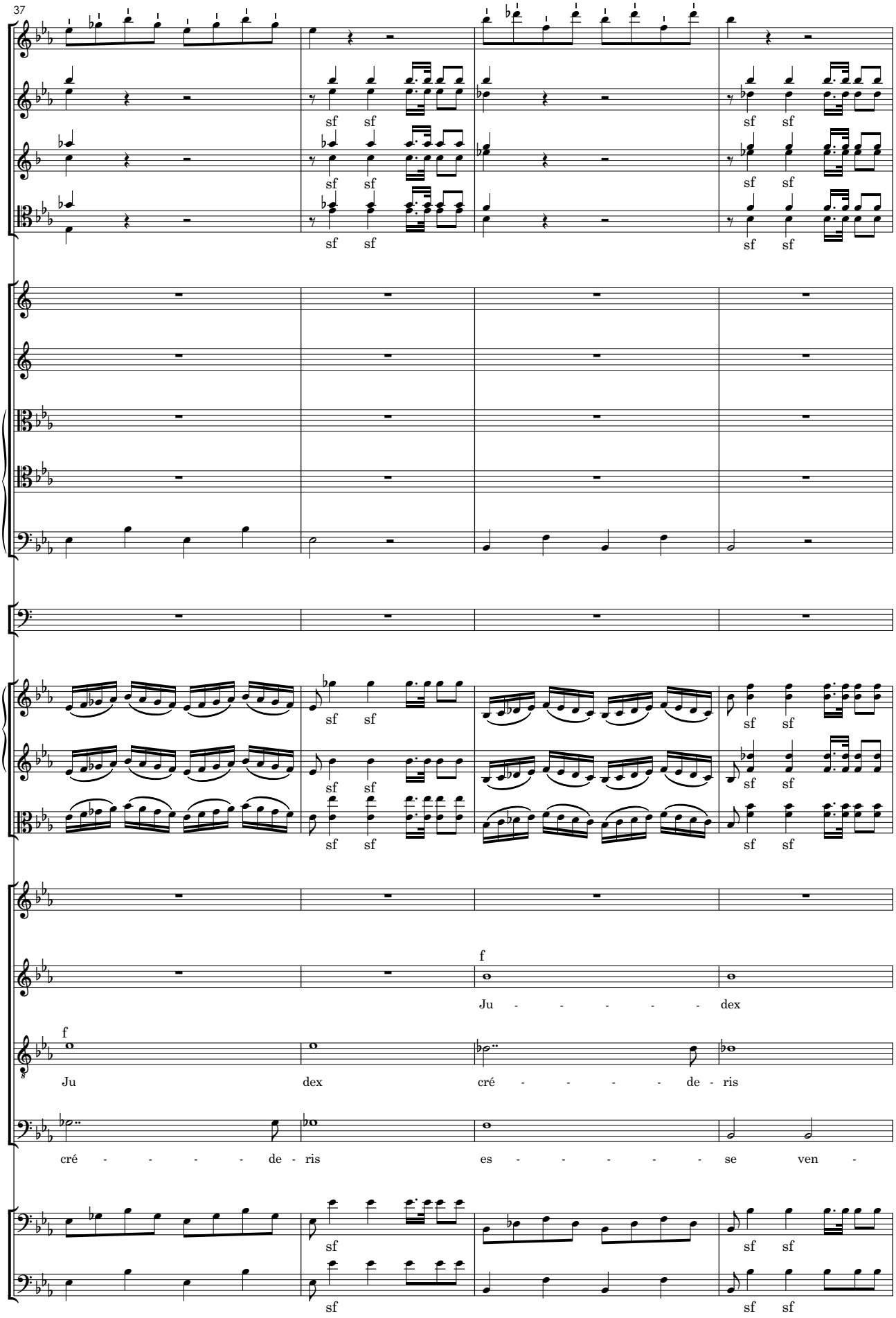
37
sf sf
f
Ju - - - - - dex
Ju dex cré - - - - de - ris
cré - - - - de - ris es - - - - - se ven -

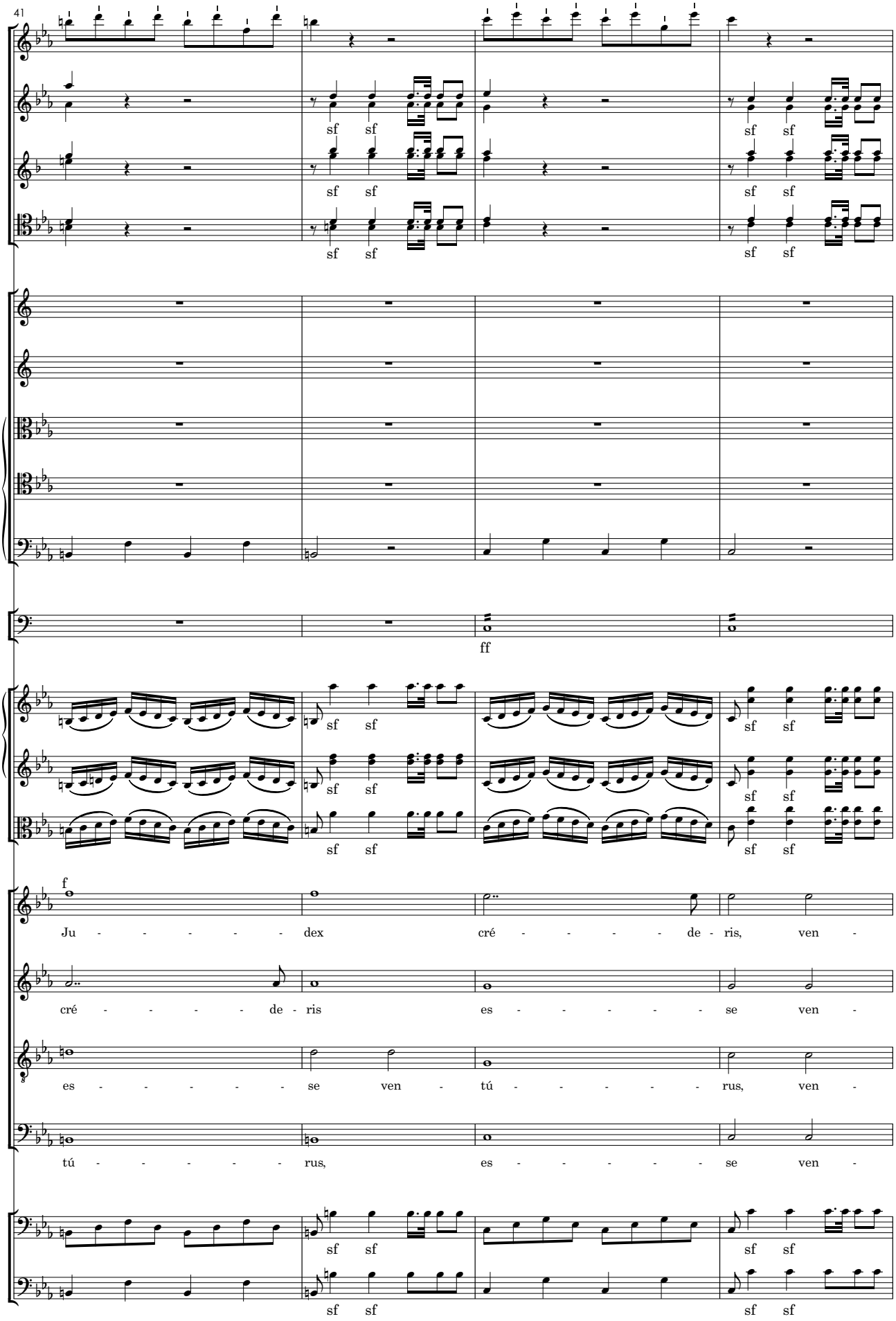
41
sf sf
ff
f
Ju - - - - - dex cré - - - - - de - ris, ven -
cré - - - - - de - ris es - - - - - se ven -
es - - - - - se ven - tú - - - - - rus, ven -
tú - - - - - rus, es - - - - - se ven -

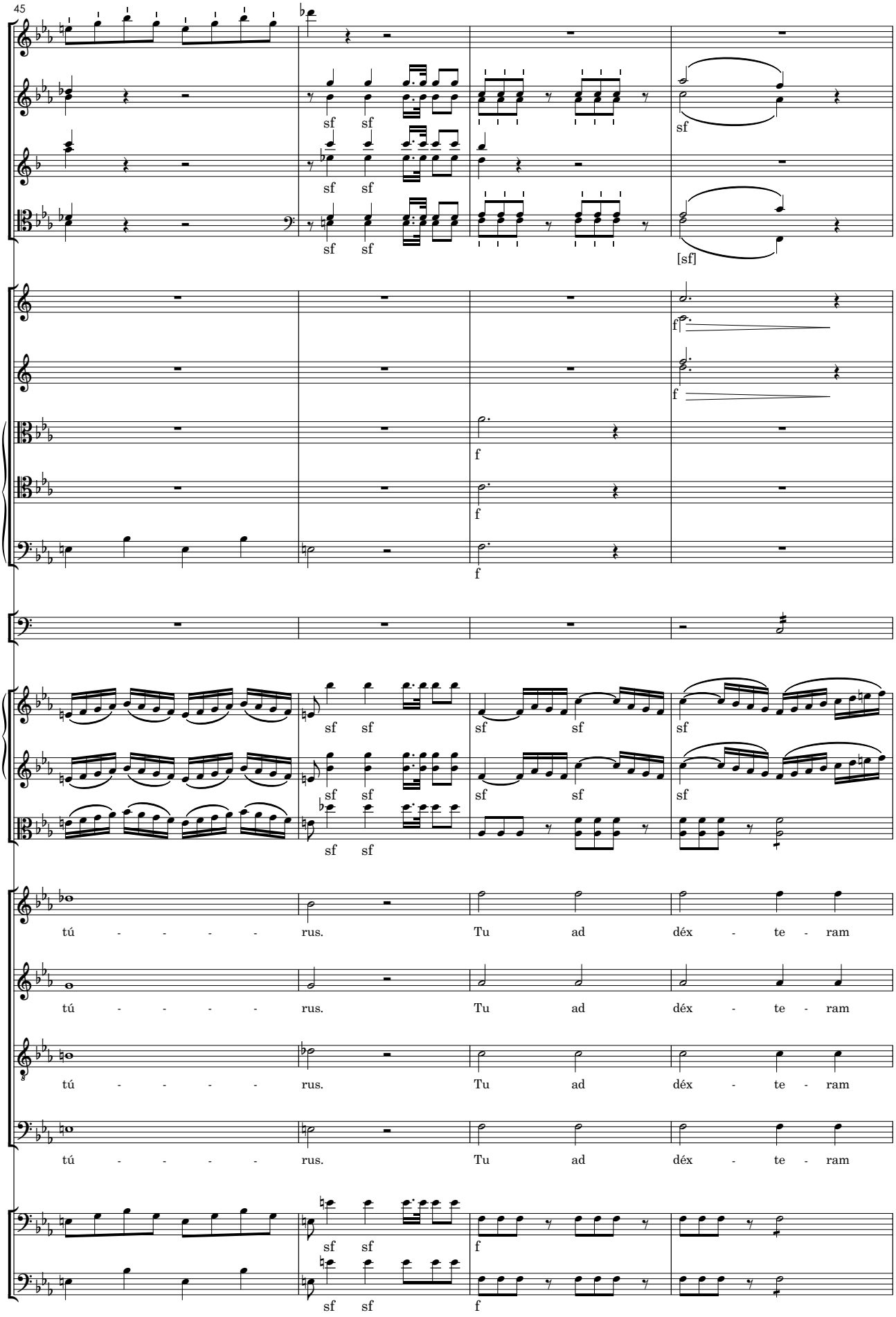
45
sf sf
sf sf
sf
[sf]
f
f
f
f
sf sf
sf sf
sf
sf sf
sf sf
sf
sf sf
tú - - - - - rus. Tu ad dex - te - ram
tú - - - - - rus. Tu ad dex - te - ram
tú - - - - - rus. Tu ad dex - te - ram
tú - - - - - rus. Tu ad dex - te - ram
sf sf
sf sf
f
f

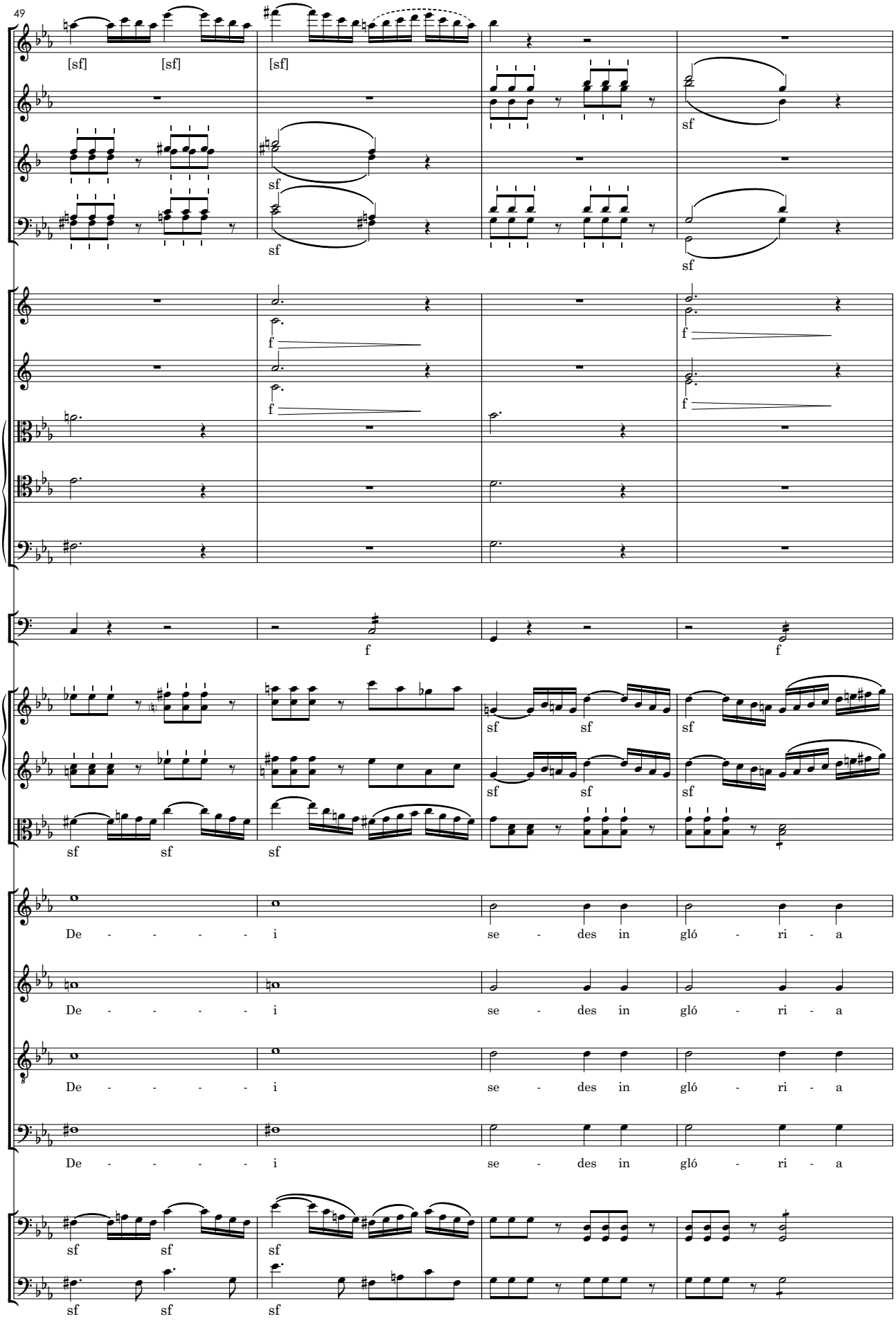
49
[sf] [sf] [sf]
sf
f
De - - - - - i se - des in gló - ri - a

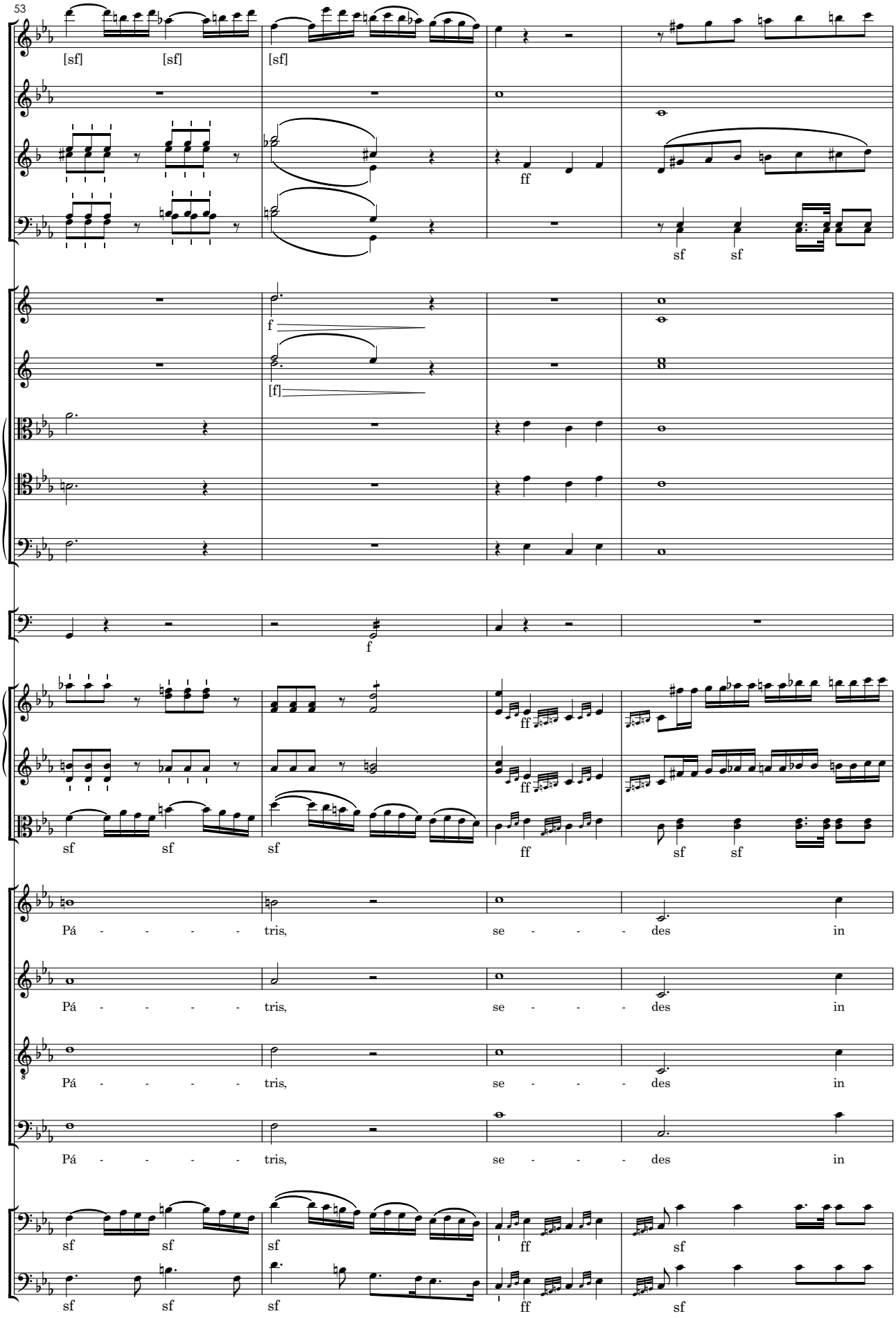
53
[sf] [sf] [sf]
ff
sf sf
f
[f]
f
ff ff
sf sf
sf sf sf ff sf sf
Pá - - - - - tris, se - - - - des in
Pá - - - - - tris, se - - - - des in
Pá - - - - - tris, se - - - - des in
Pá - - - - - tris, se - - - - des in
sf sf sf ff sf
sf sf sf ff sf

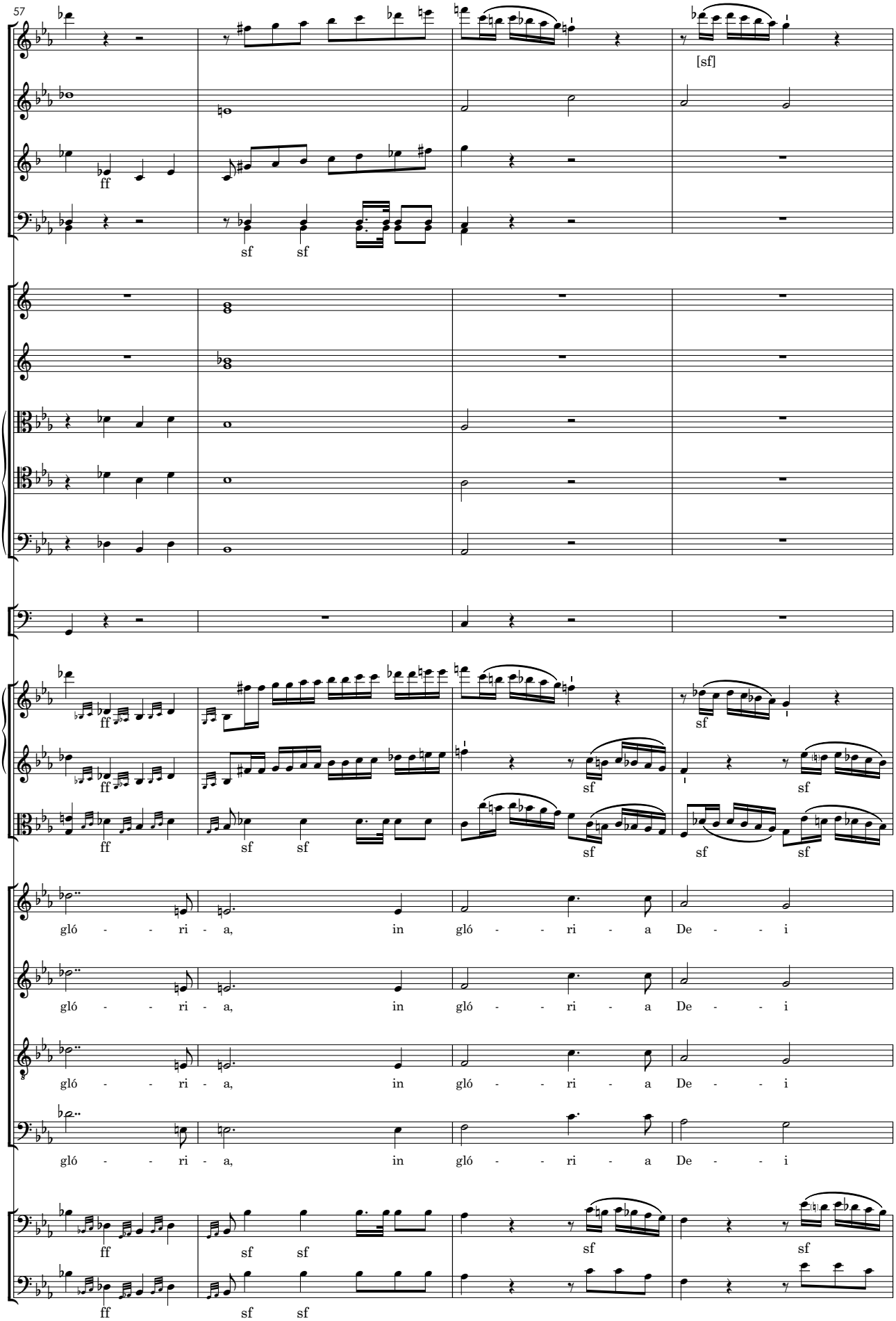
57
[sf]
ff
sf
gló - - ri - a, in gló - - ri - a De - - i
gló - - ri - a, in gló - - ri - a De - - i
gló - - ri - a, in gló - - ri - a De - - i
gló - - ri - a, in gló - - ri - a De - - i

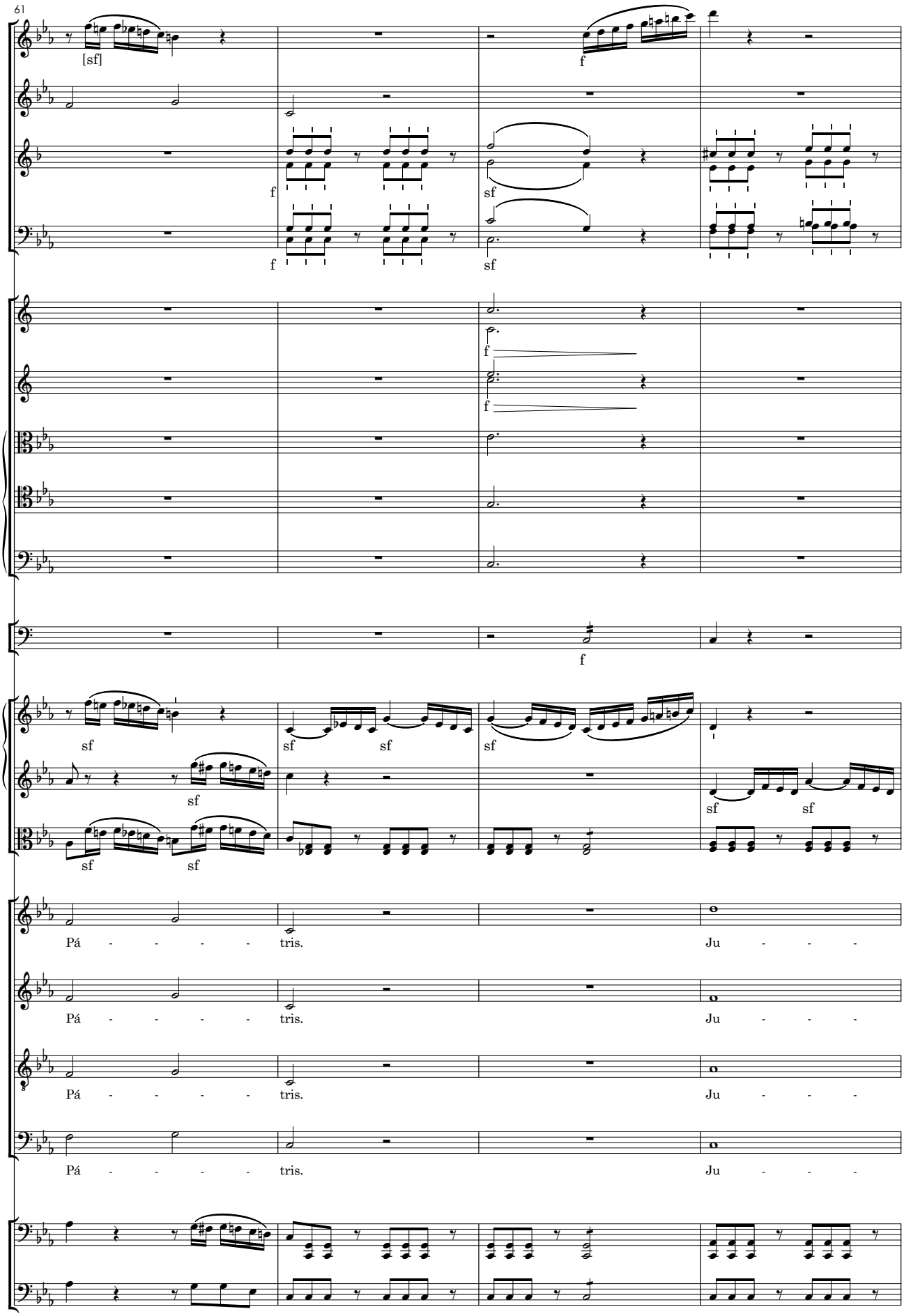
61
[sf]
f
sf
Pá - - - - - tris.
Ju - - - -

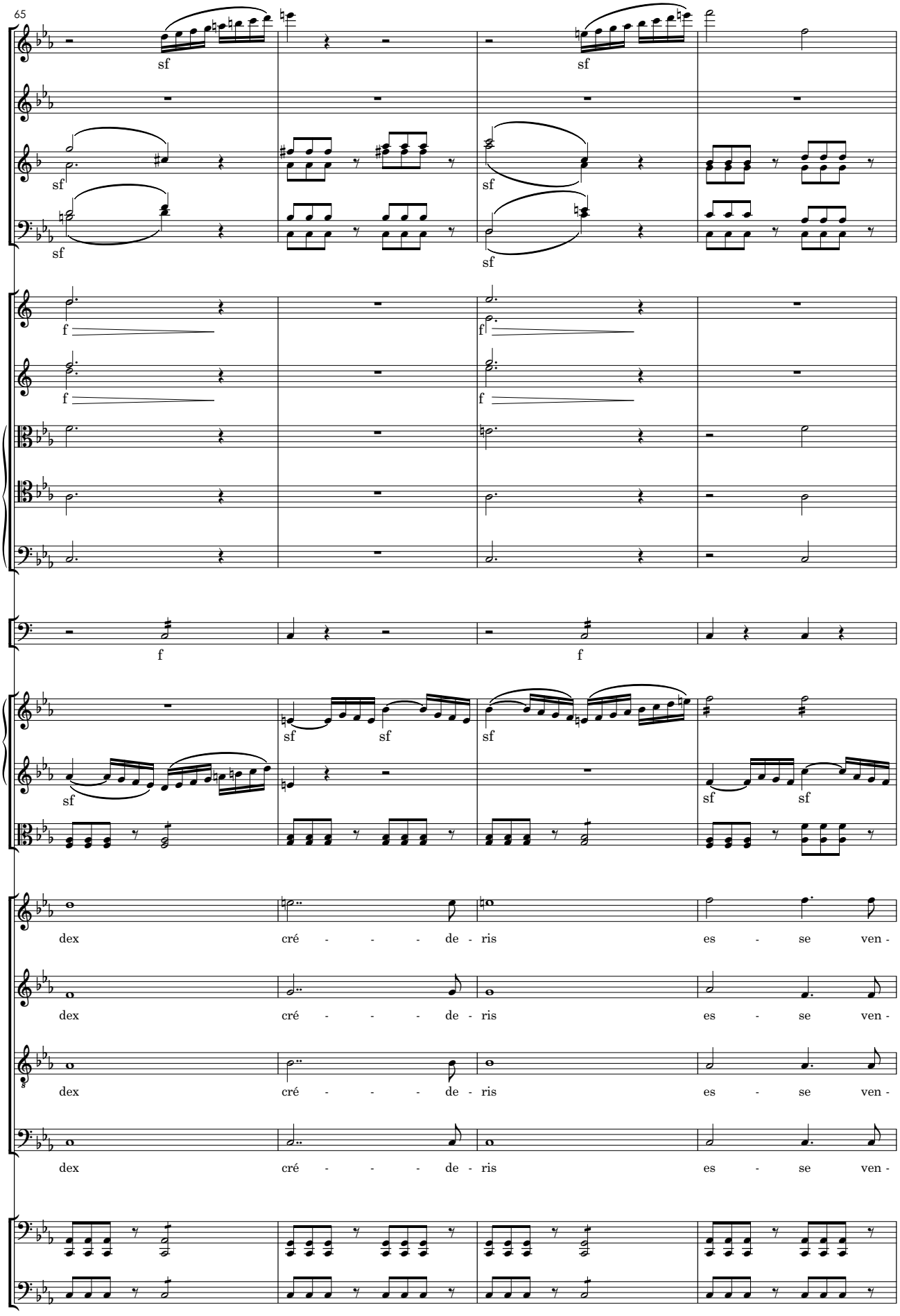
65
sf
f
dex cré - - - de - ris es - se ven -

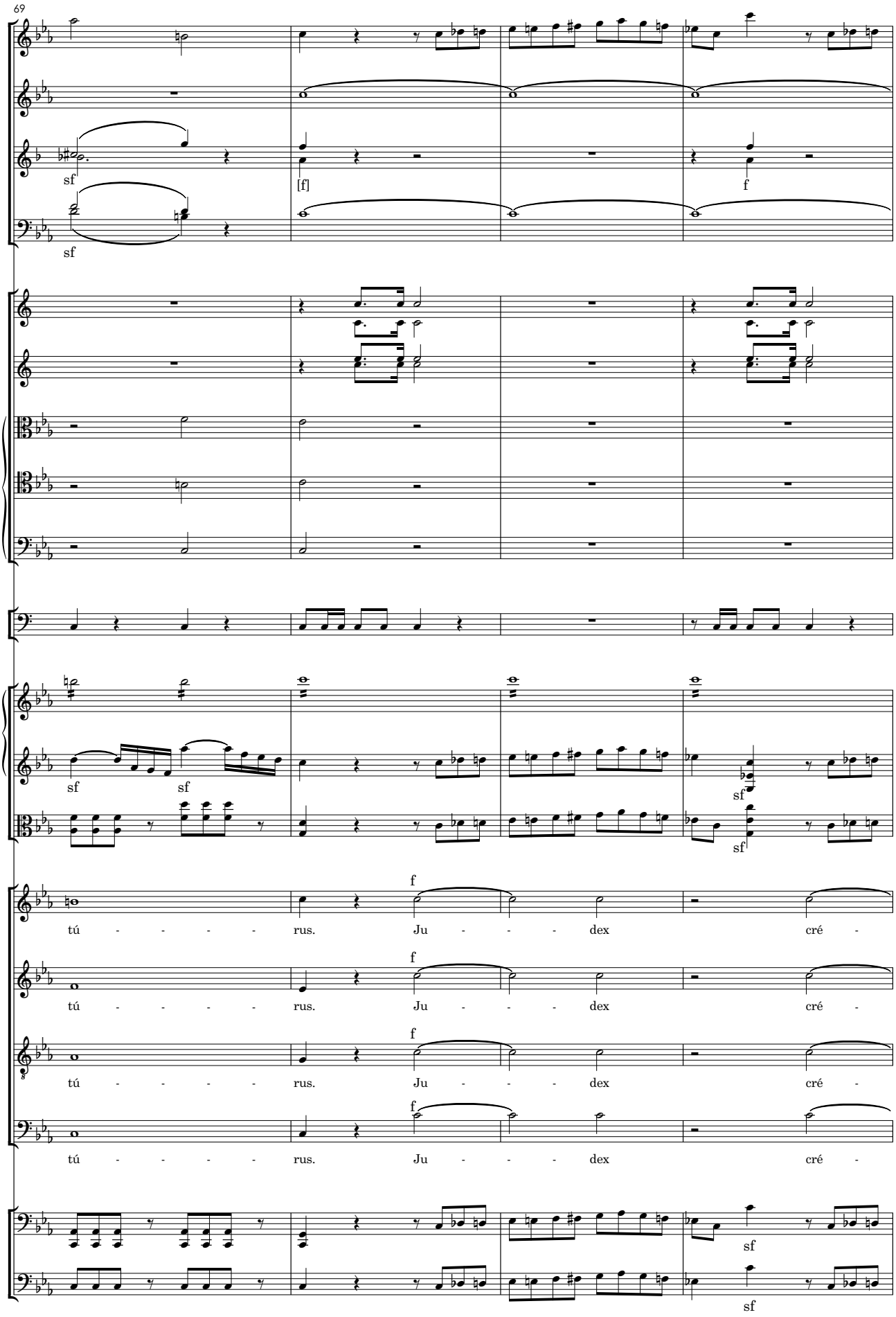
69
sf
[f]
f
sf
sf
sf
sf
f
tú - - - - - rus. Ju - - - dex cré -
f
tú - - - - - rus. Ju - - - dex cré -
f
tú - - - - - rus. Ju - - - dex cré -
f
tú - - - - - rus. Ju - - - dex cré -
sf
sf

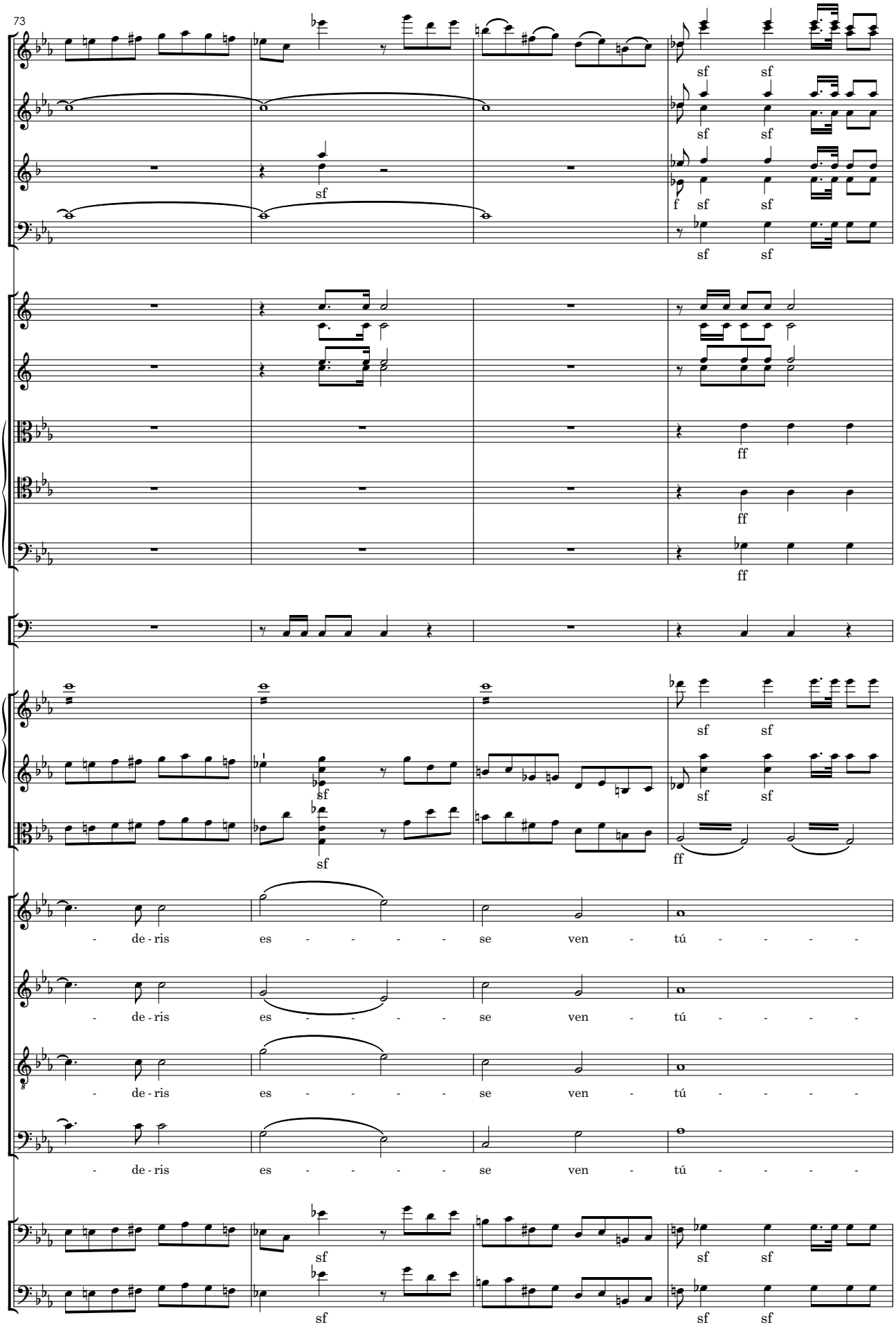
73
sf
f
ff
- de - ris es - - - - - se ven - tú - - - -

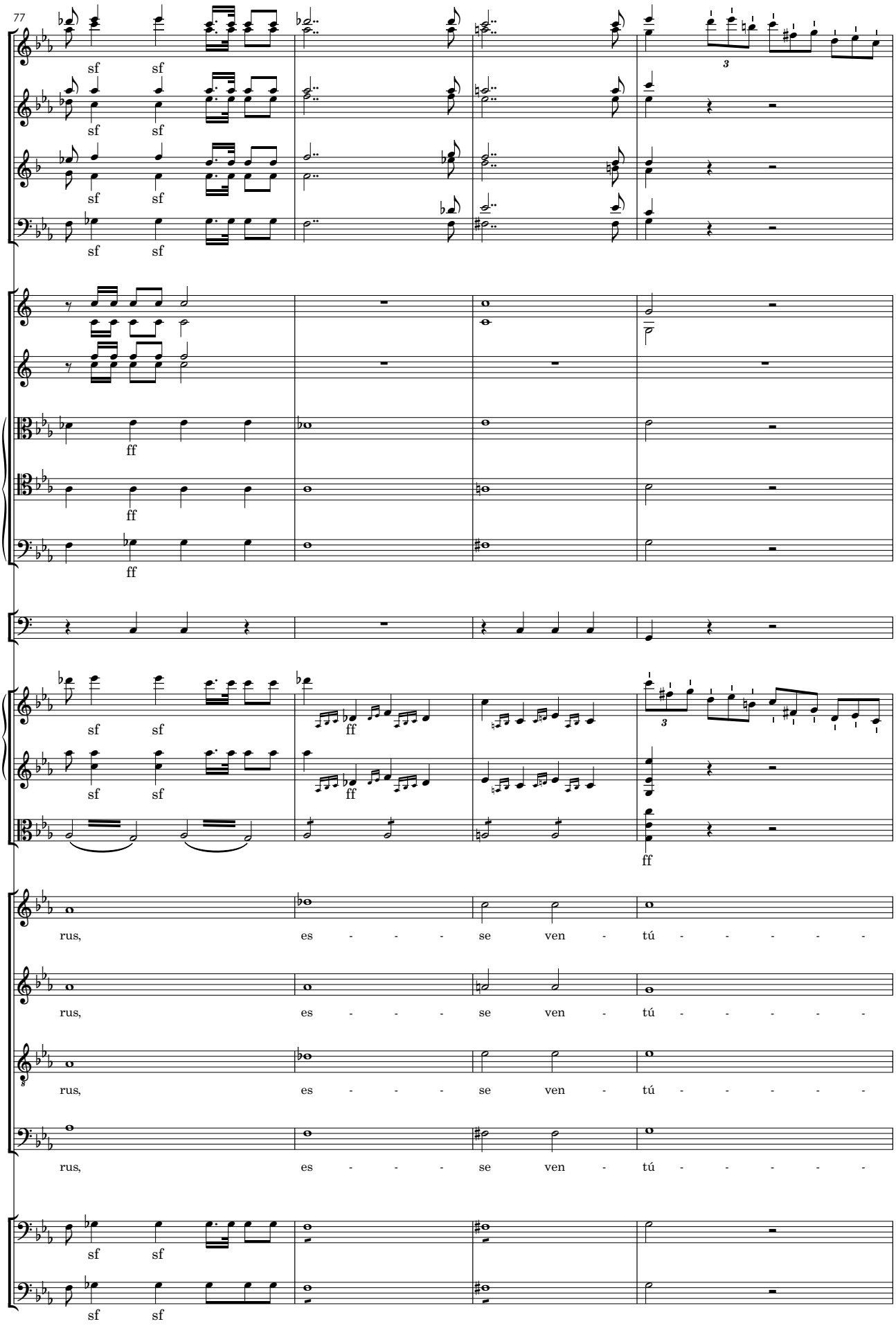
77
sf sf
sf sf
sf sf
sf sf
ff
ff
ff
sf sf
sf sf
ff
ff
ff
rus, es - - - - se ven - tú - - - - -
rus, es - - - - se ven - tú - - - - -
rus, es - - - - se ven - tú - - - - -
rus, es - - - - se ven - tú - - - - -
sf sf
sf sf

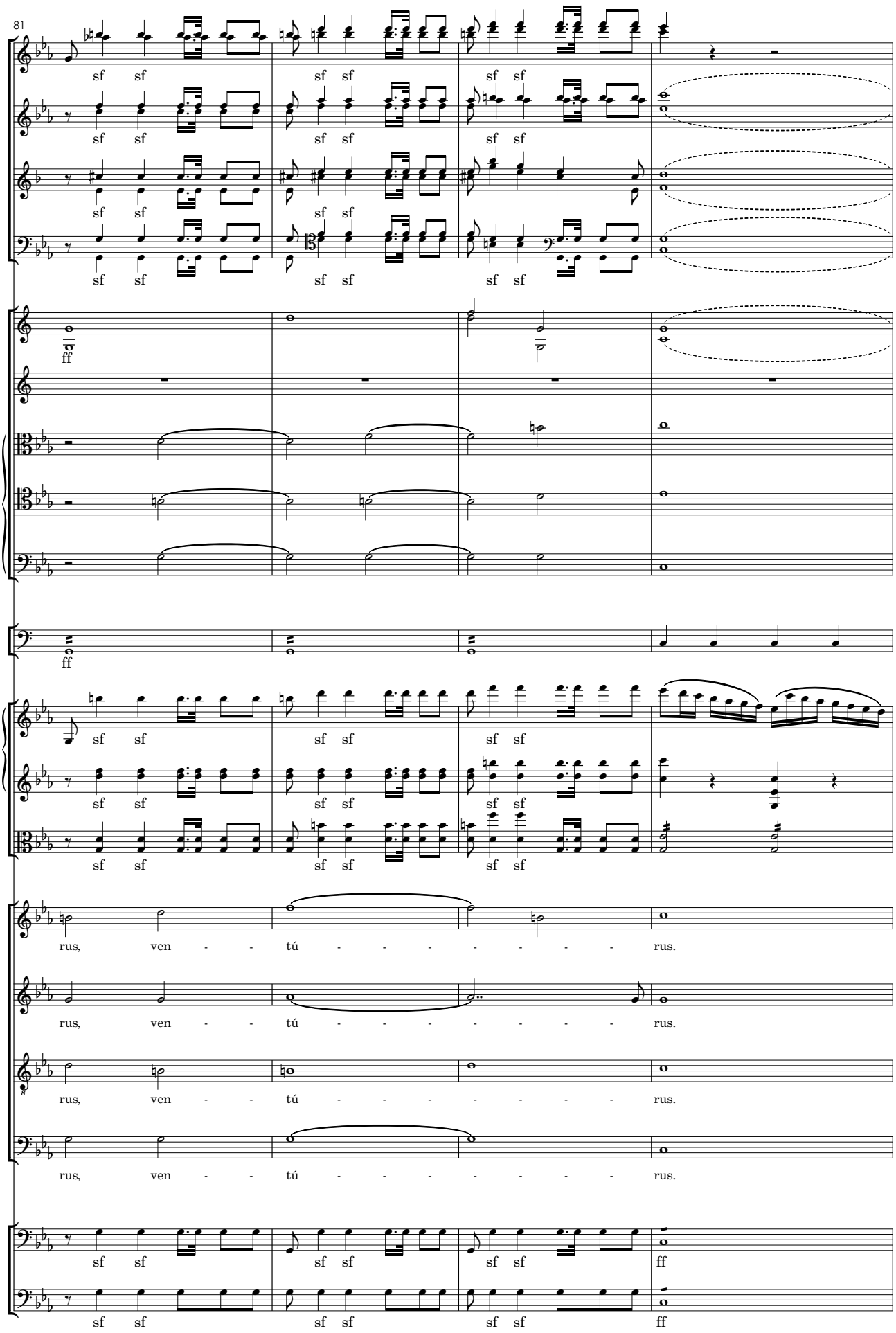
81
sf sf
ff
rus, ven - - tú - - - - - - - - rus.
ff

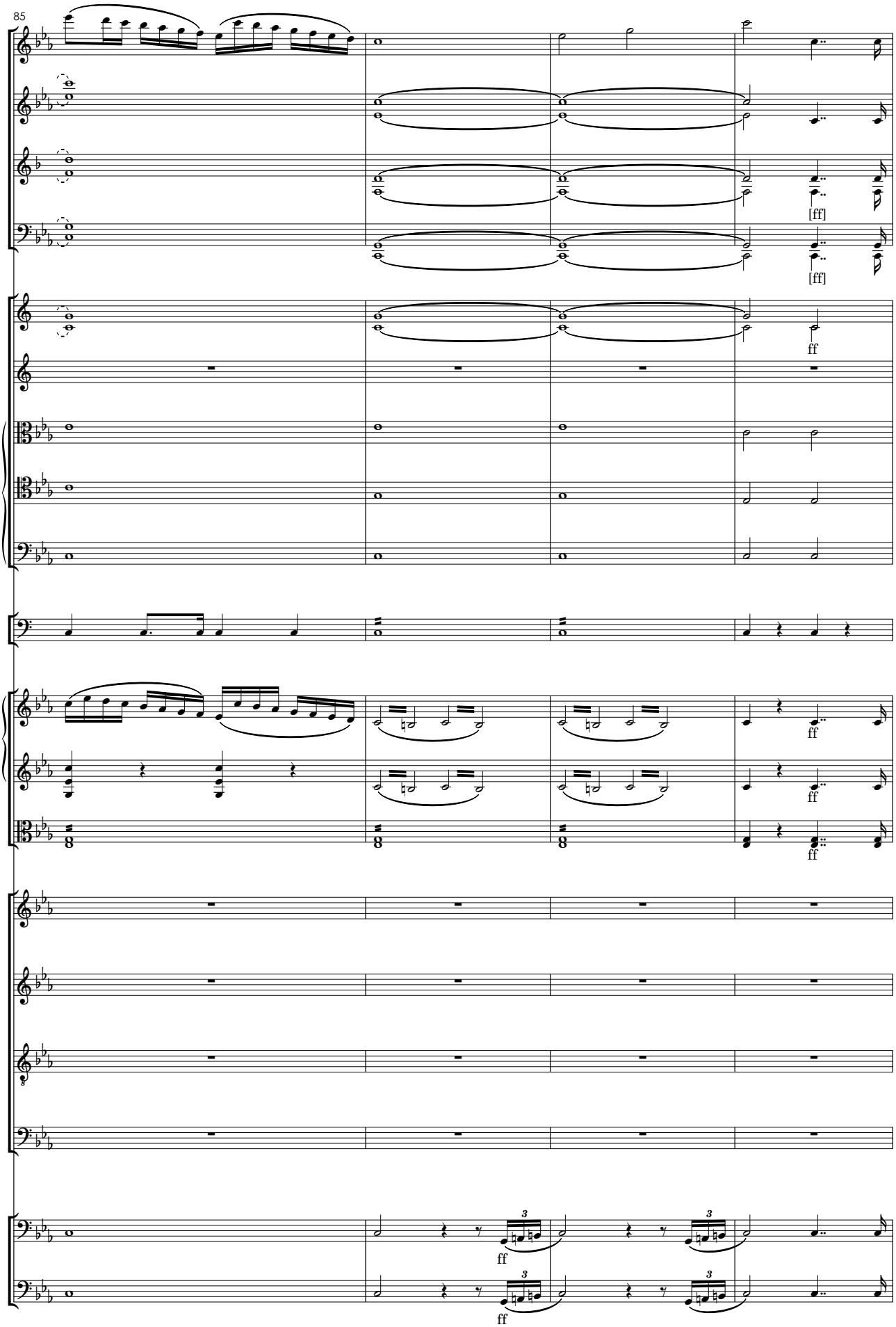
85
[ff]
[ff]
ff
ff
ff
ff
ff
ff

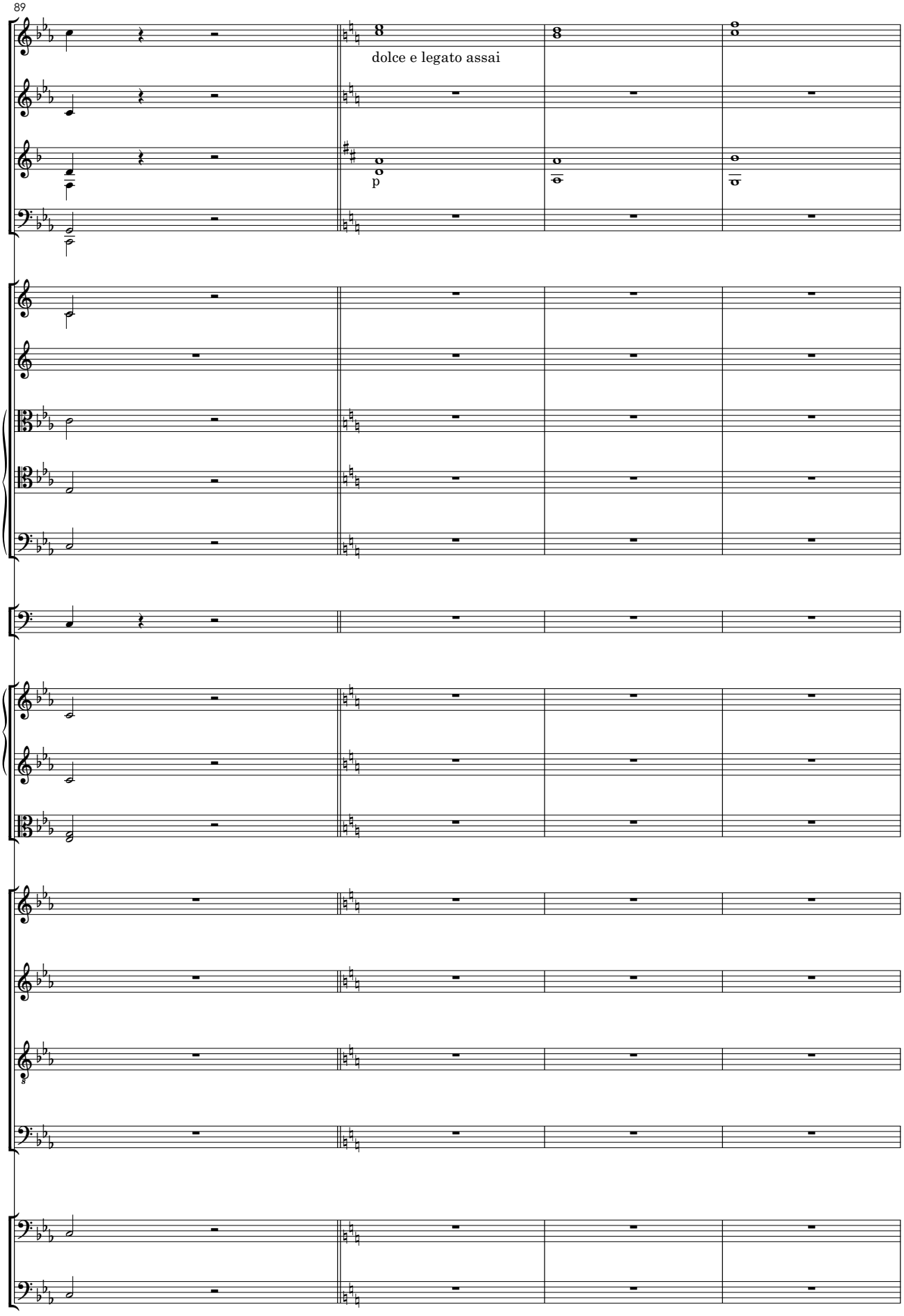
89
dolce e legato assai
p

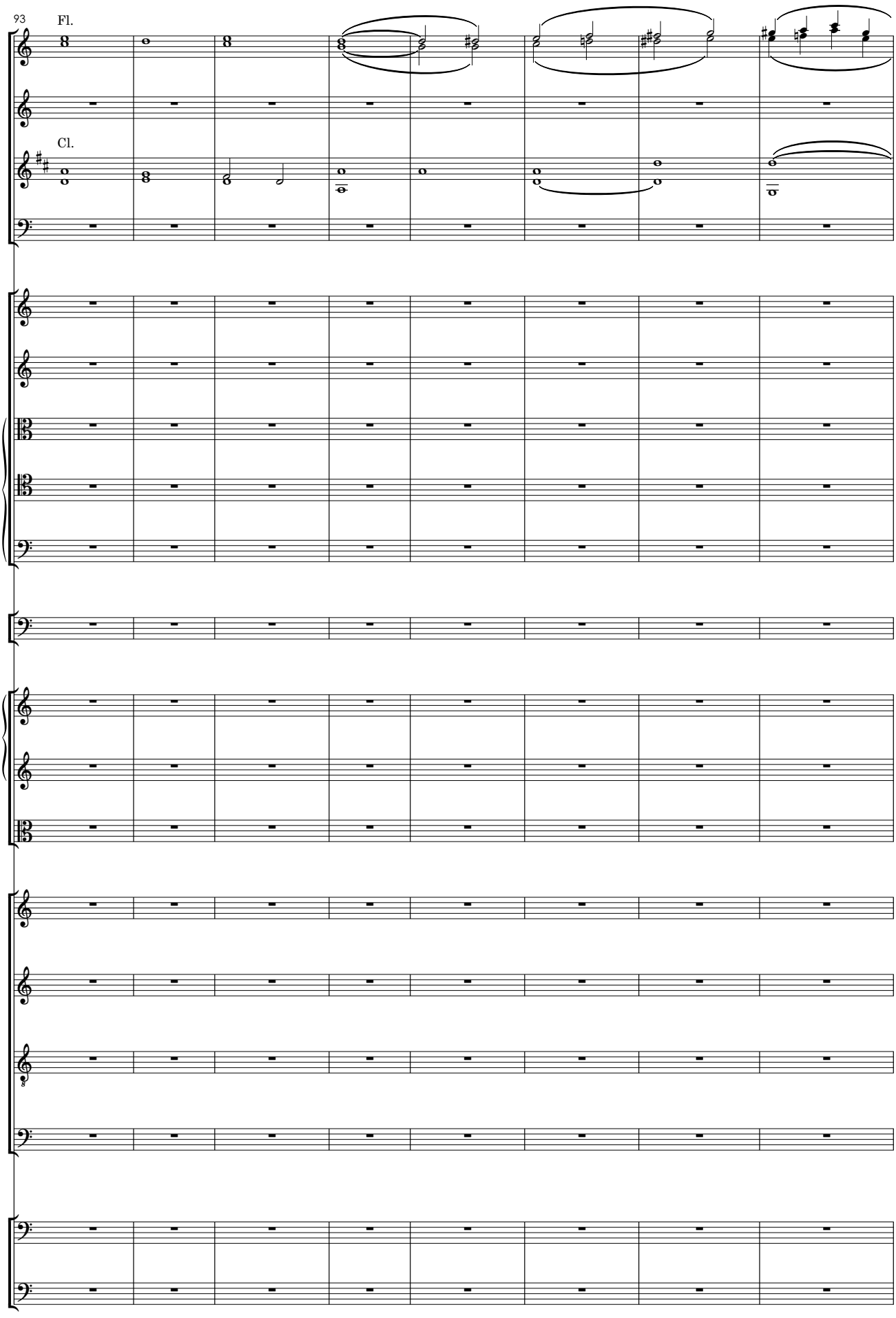
93
Fl.
Cl.

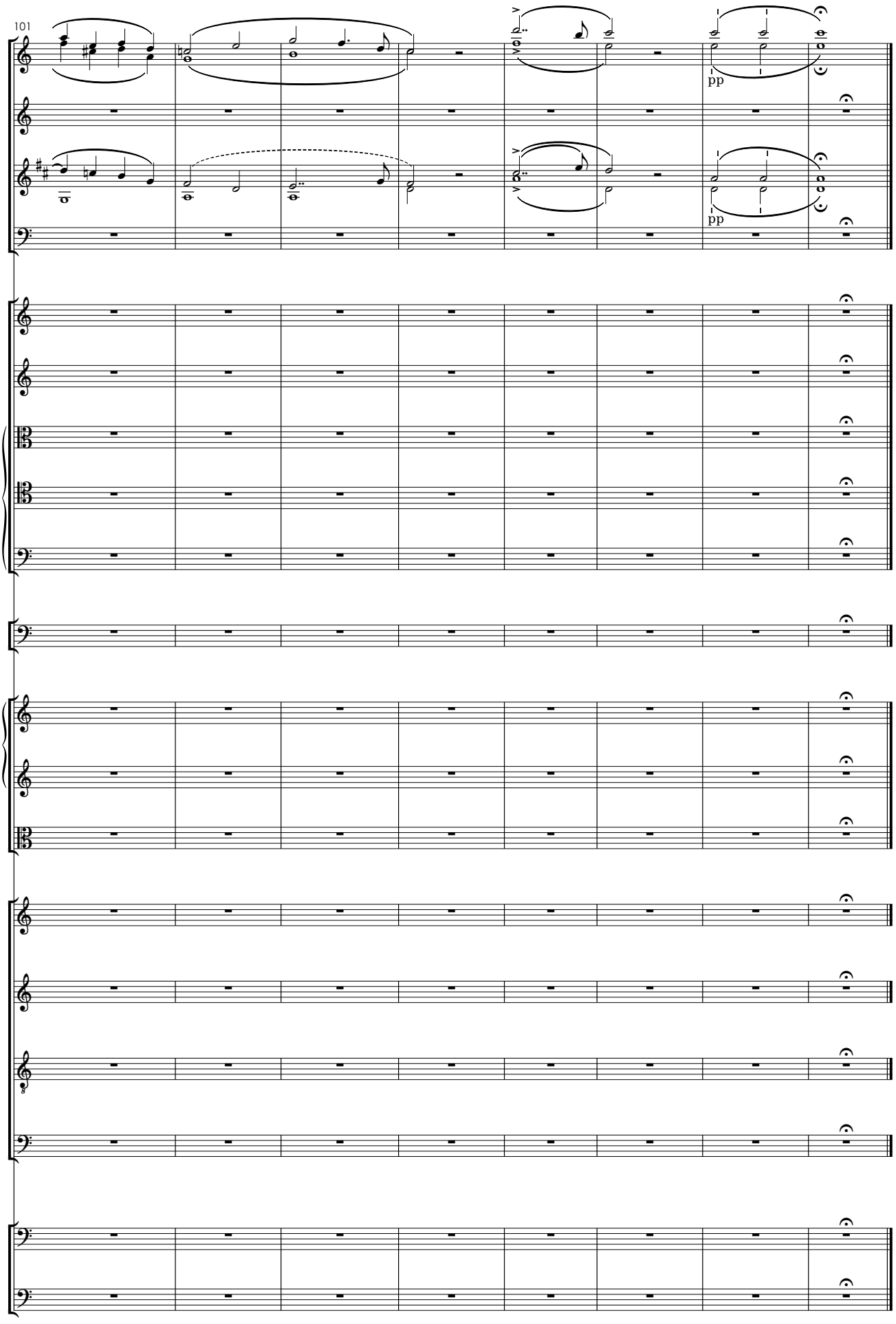
101
pp
pp

5. **Te ergo quœsumus**

Andante

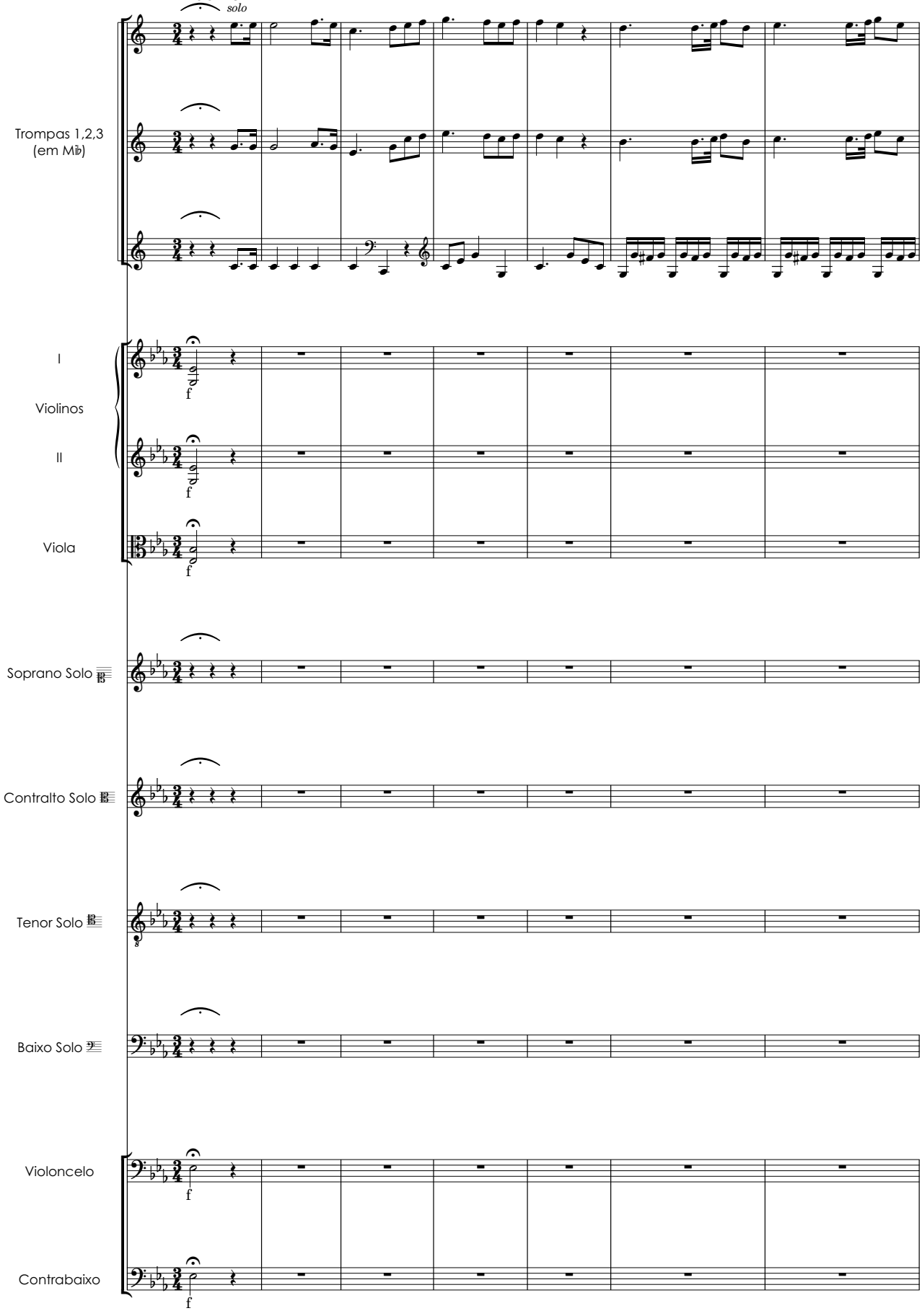

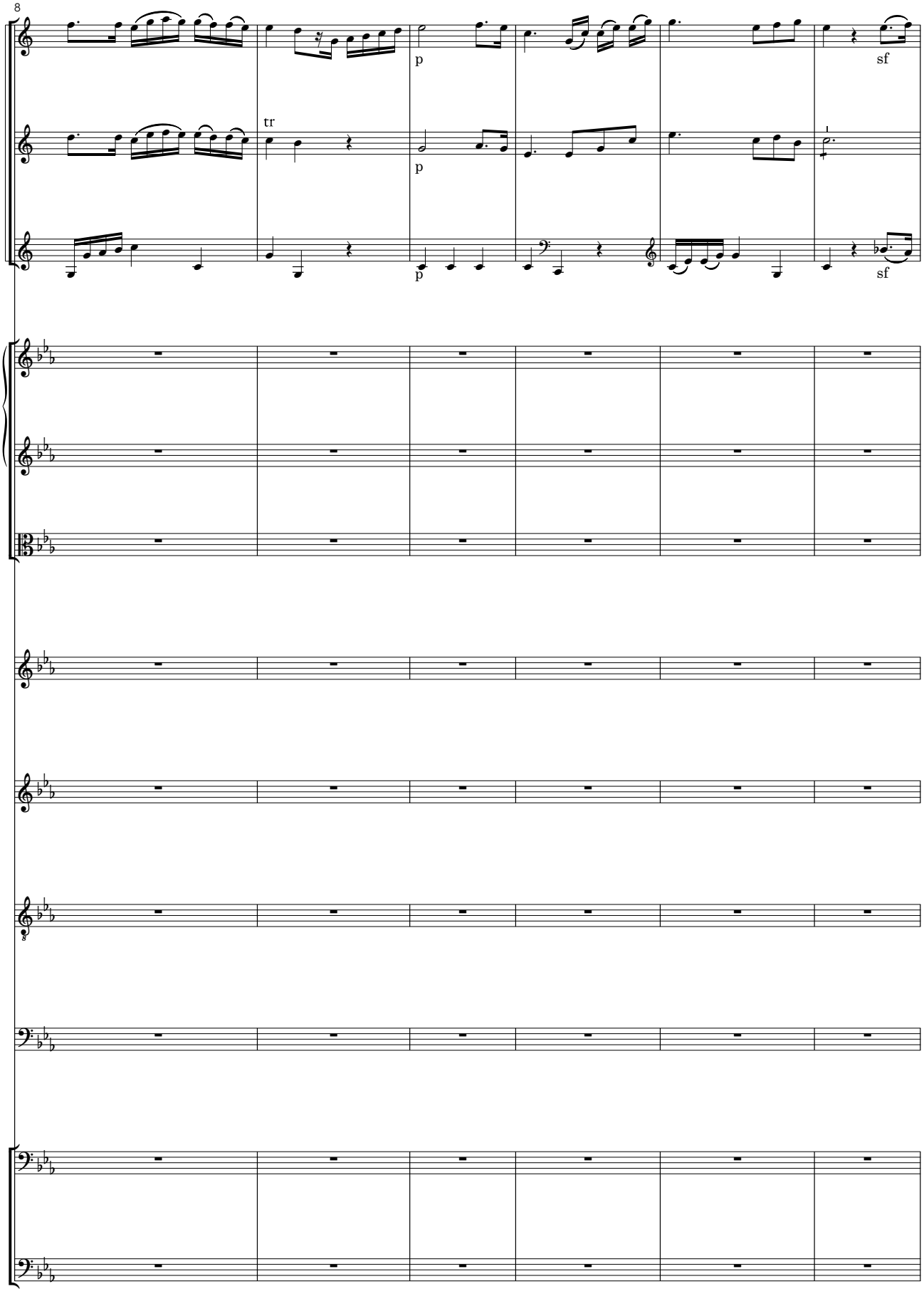
8
tr
p
p
p
sf
sf

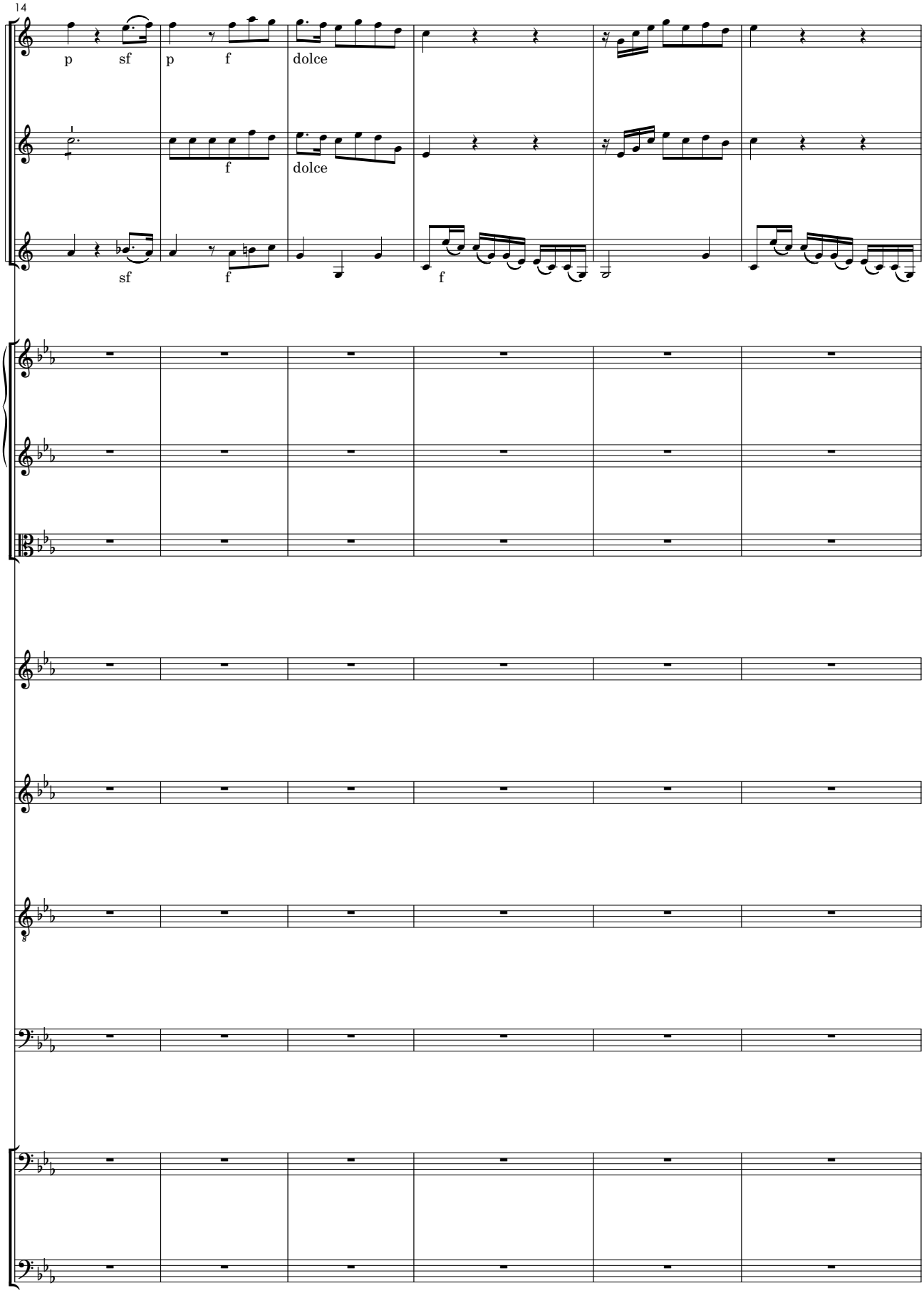
14
p
sf
p
f
dolce
f
dolce
sf
f
f

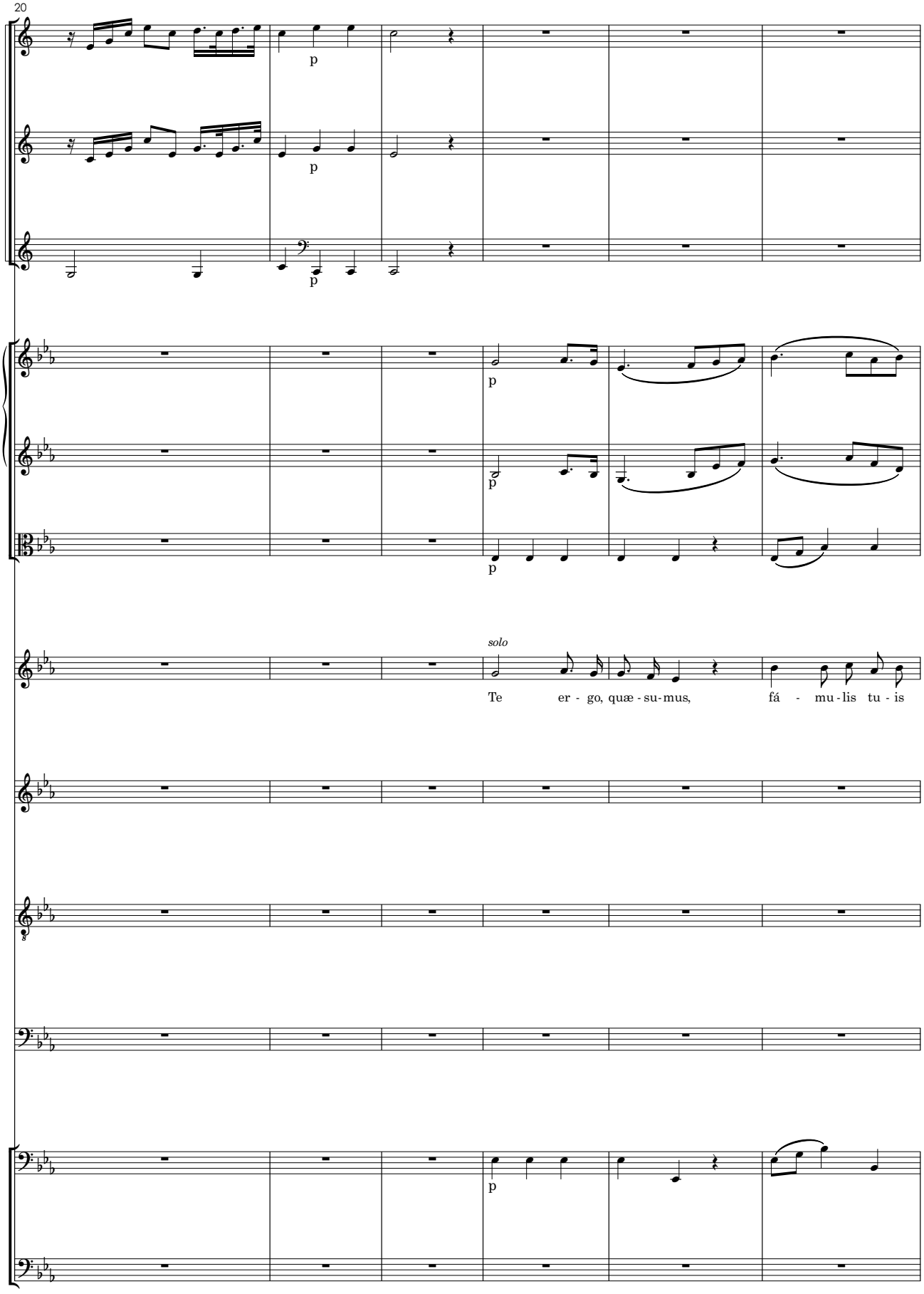
20
p
p
p
p
p
p
solo
Te er - go, quæ - su-mus, fá - mu-lis tu - is
p

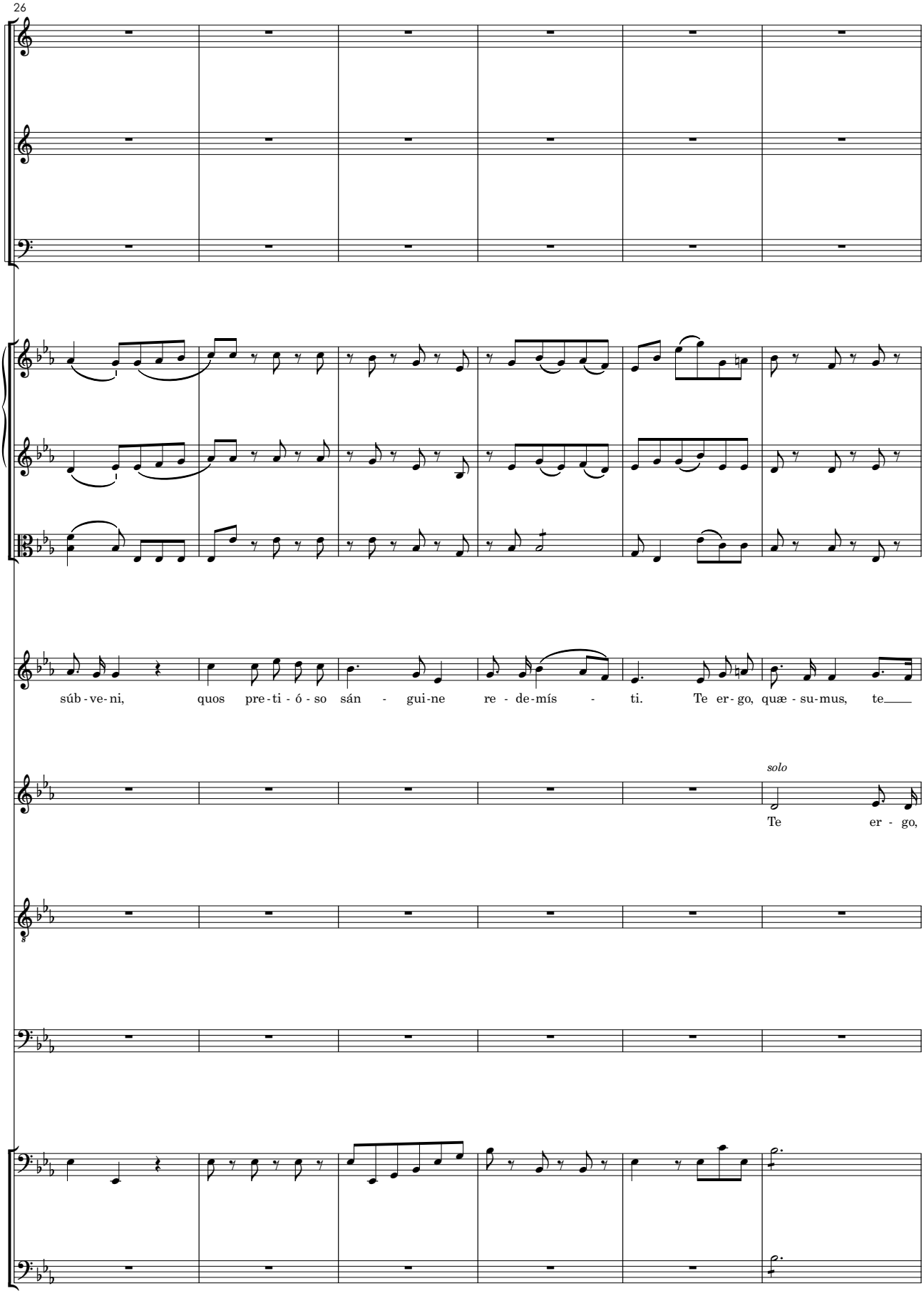
26
súb - ve - ni, quos pre - ti - ó - so sán - gui - ne re - de - mís - ti. Te er - go, quæ - su - mus, te
solo
Te er - go,

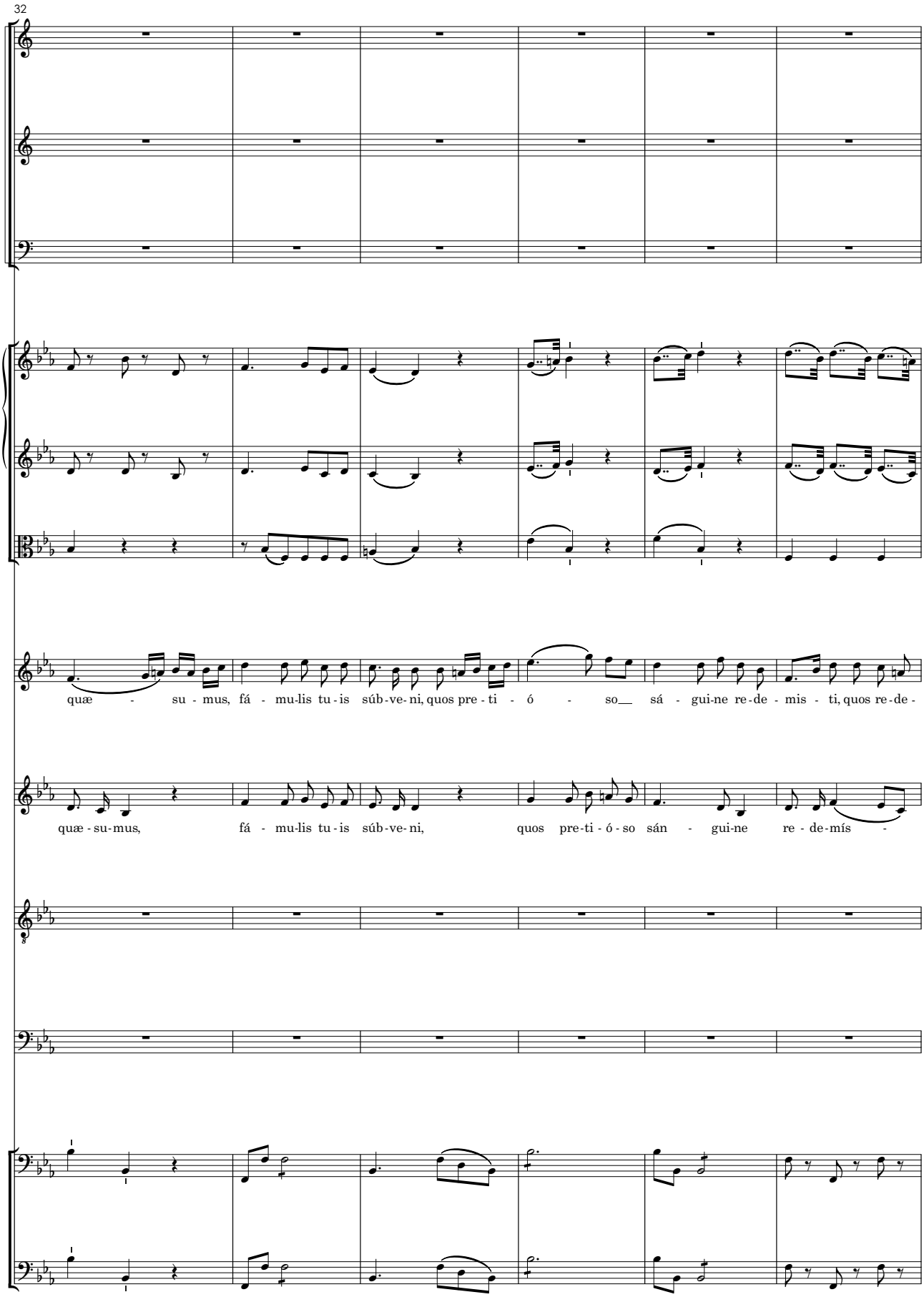
32
quæ - su - mus, fá - mu-lis tu - is súb - ve - ni, quos pre - ti - ó - so sá - gui-ne re - de - mis - ti, quos re - de -
quæ - su - mus, fá - mu-lis tu - is súb - ve - ni, quos pre-ti - ó - so sán - gui-ne re - de-mís -

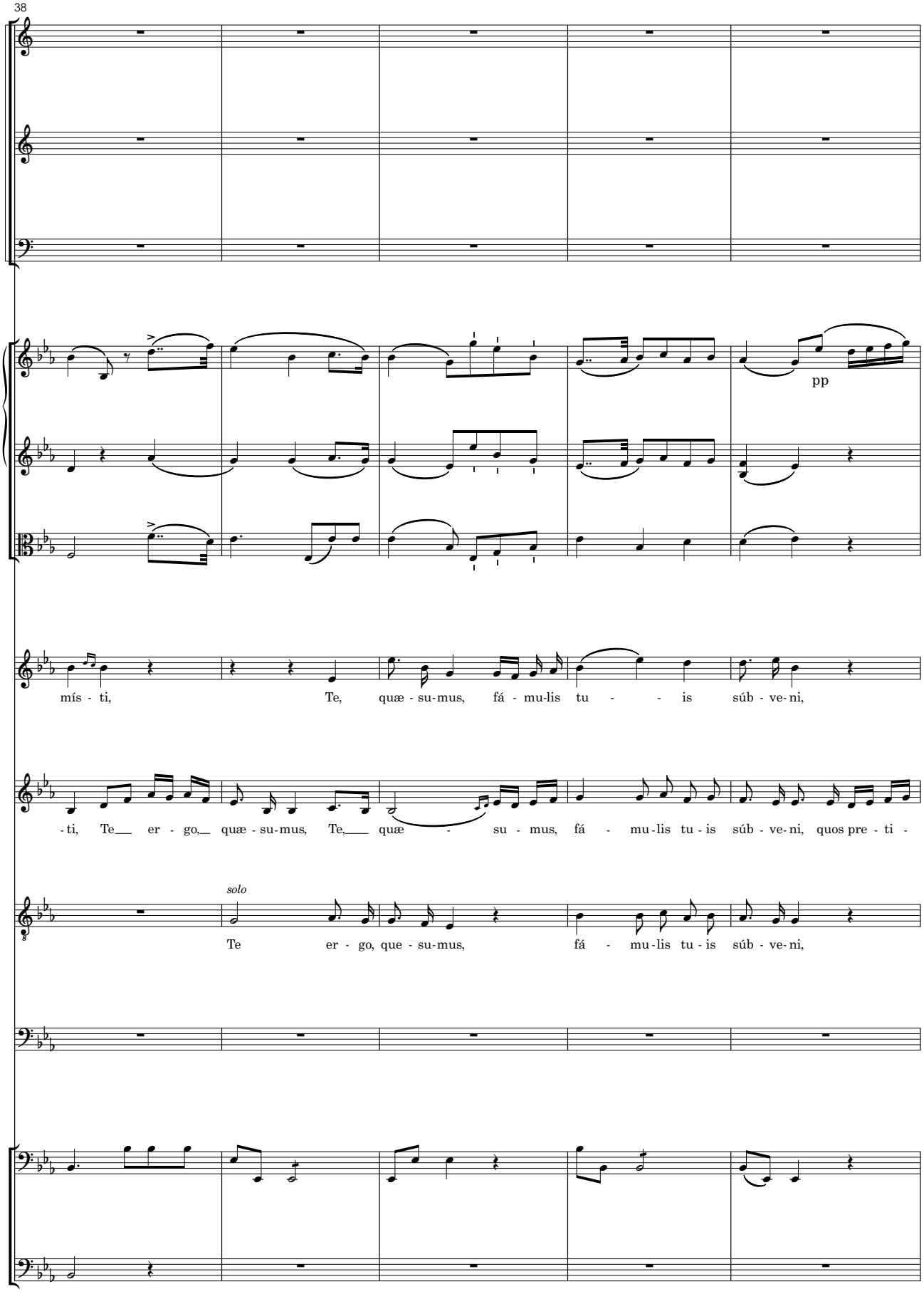
38
pp
mís - ti, Te, quæ - su-mus, fá - mu-lis tu - - is súb - ve-ni,
-ti, Te er - go, quæ - su-mus, Te, quæ - su - mus, fá - mu-lis tu-is súb - ve-ni, quos pre - ti -
solo
Te er - go, que - su-mus, fá - mu-lis tu-is súb - ve-ni,

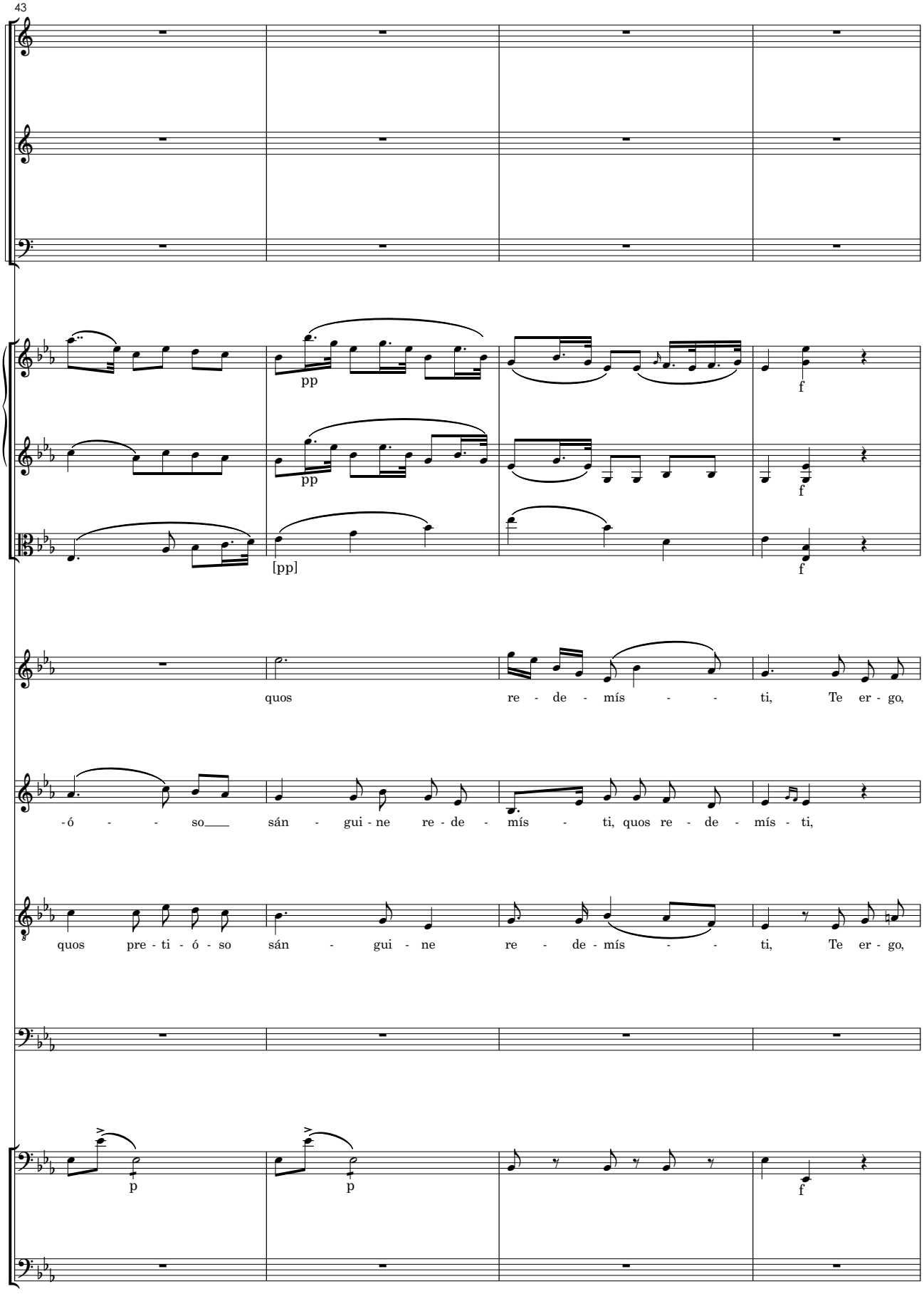
43
pp
pp
[pp]
f
f
f
quos re - de - mís - - ti, Te er - go,
-ó - - so sán - gui - ne re - de - mís - ti, quos re - de - mís - ti,
quos pre - ti - ó - so sán - gui - ne re - de - mís - - ti, Te er - go,
p
p
f

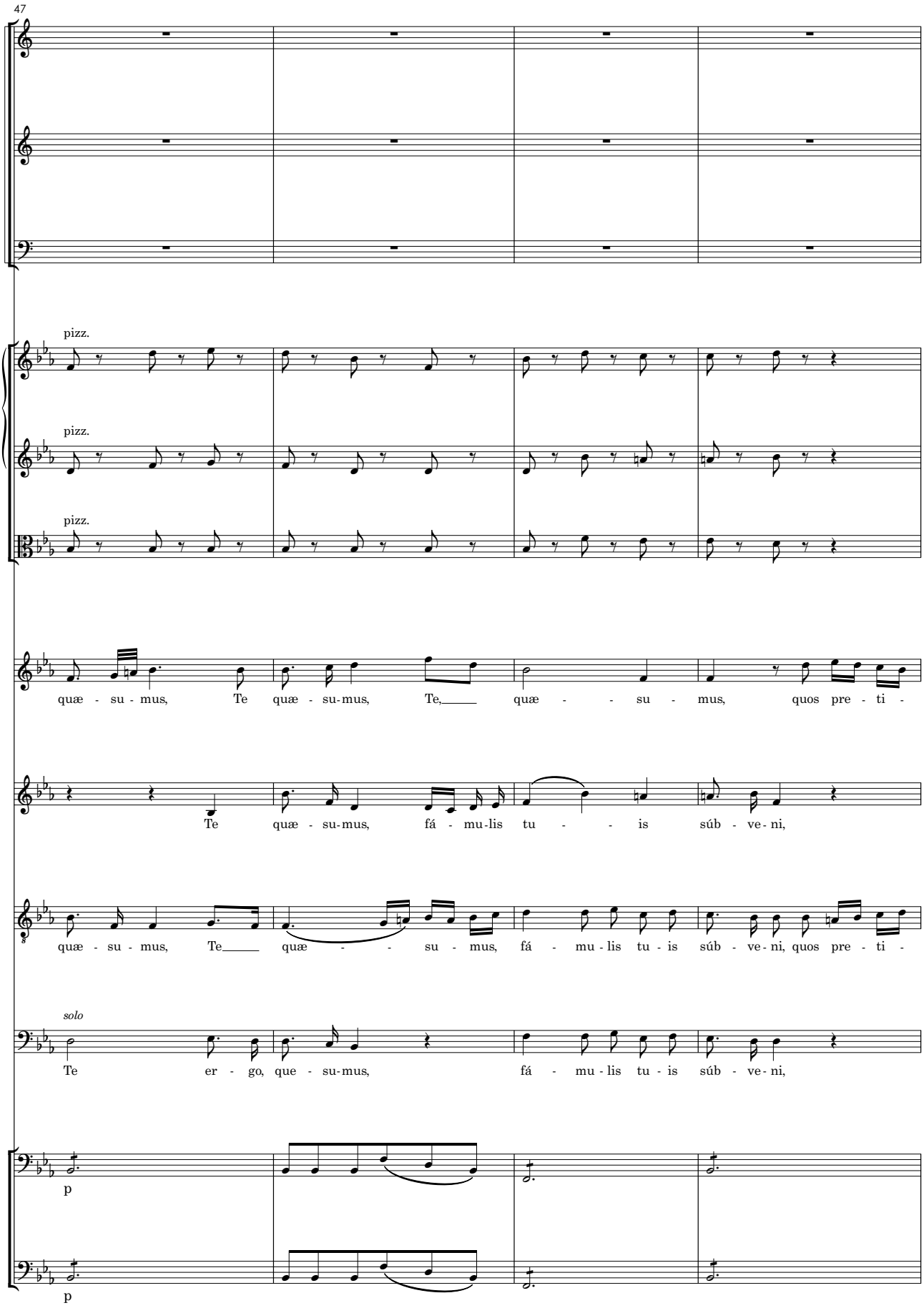
47
pizz.
pizz.
pizz.
quæ - su - mus, Te quæ - su-mus, Te, quæ - - su - mus, quos pre - ti -
Te quæ - su-mus, fá - mu-lis tu - - is súb - ve - ni,
quæ - su - mus, Te quæ - - su - mus, fá - mu - lis tu - is súb - ve - ni, quos pre - ti -
solo
Te er - go, que - su-mus, fá - mu - lis tu - is súb - ve - ni,
p
p

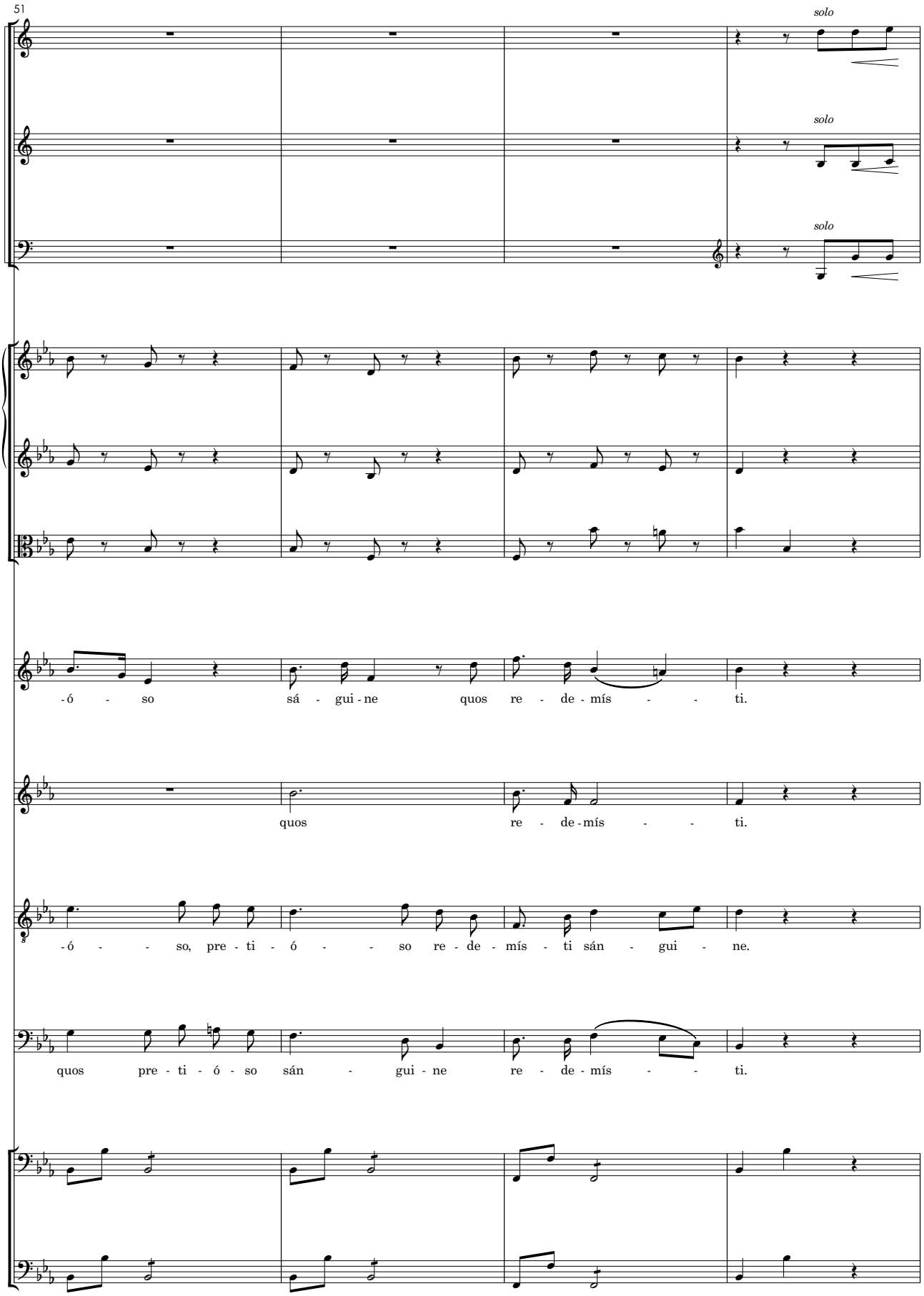
51
solo
solo
solo
-ó - so sá - gui - ne quos re - de - mís - - ti.
quos re - de - mís - - ti.
-ó - - so, pre - ti - ó - - so re - de - mís - ti sán - gui - ne.
quos pre - ti - ó - so sán - gui - ne re - de - mís - - ti.

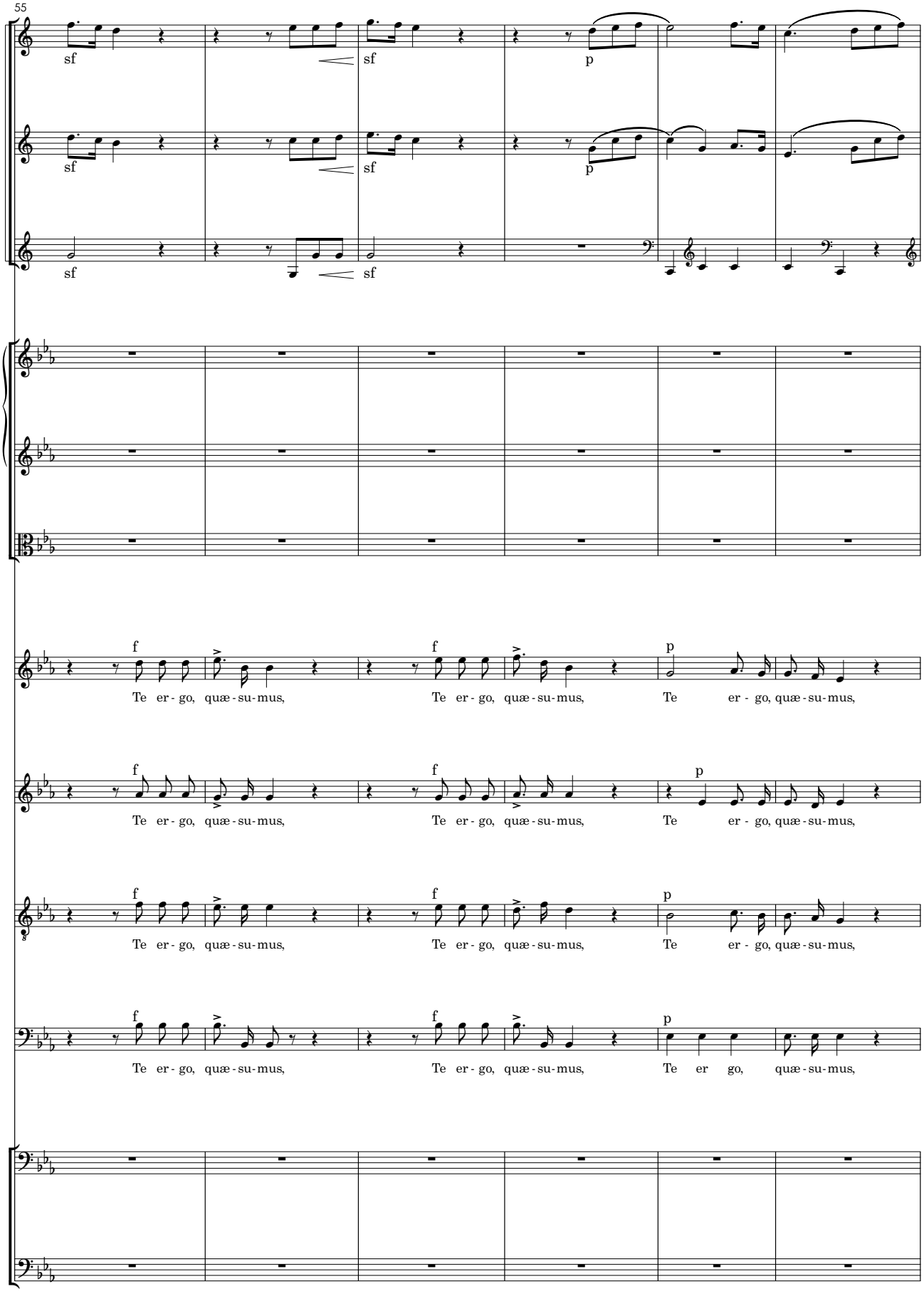
55
sf
sf
p
Te er - go, quæ - su - mus,
Te er - go, quæ - su - mus,
Te er - go, quæ - su - mus,

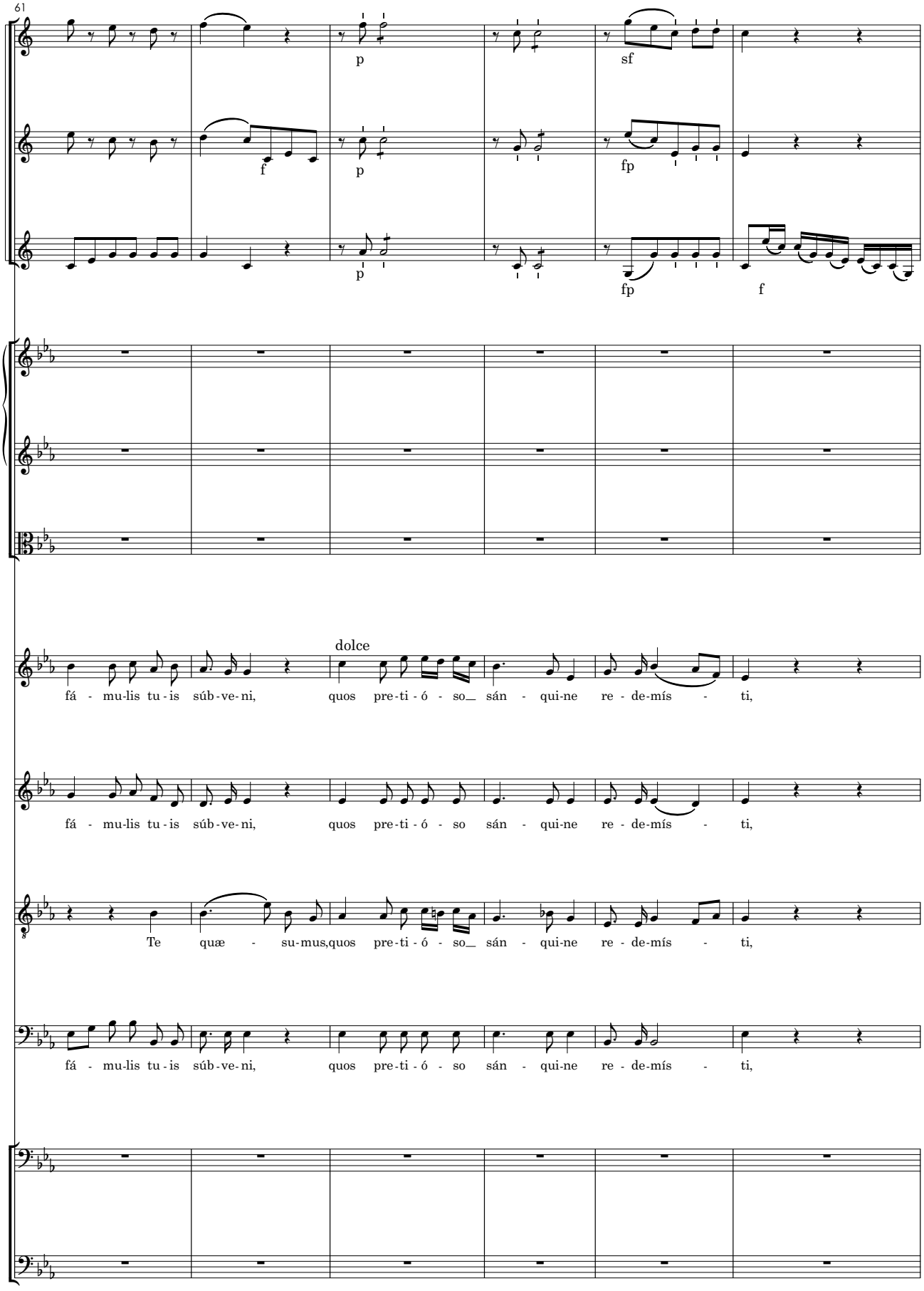
61
p
sf
f
p
fp
p
fp
f
dolce
fá - mu-lis tu-is súb-ve-ni, quos pre-ti-ó - so__ sán - qui-ne re - de-mís - ti,
fá - mu-lis tu-is súb-ve-ni, quos pre-ti-ó - so sán - qui-ne re - de-mís - ti,
Te quæ - su-mus, quos pre-ti-ó - so__ sán - qui-ne re - de-mís - ti,
fá - mu-lis tu-is súb-ve-ni, quos pre-ti-ó - so sán - qui-ne re - de-mís - ti,

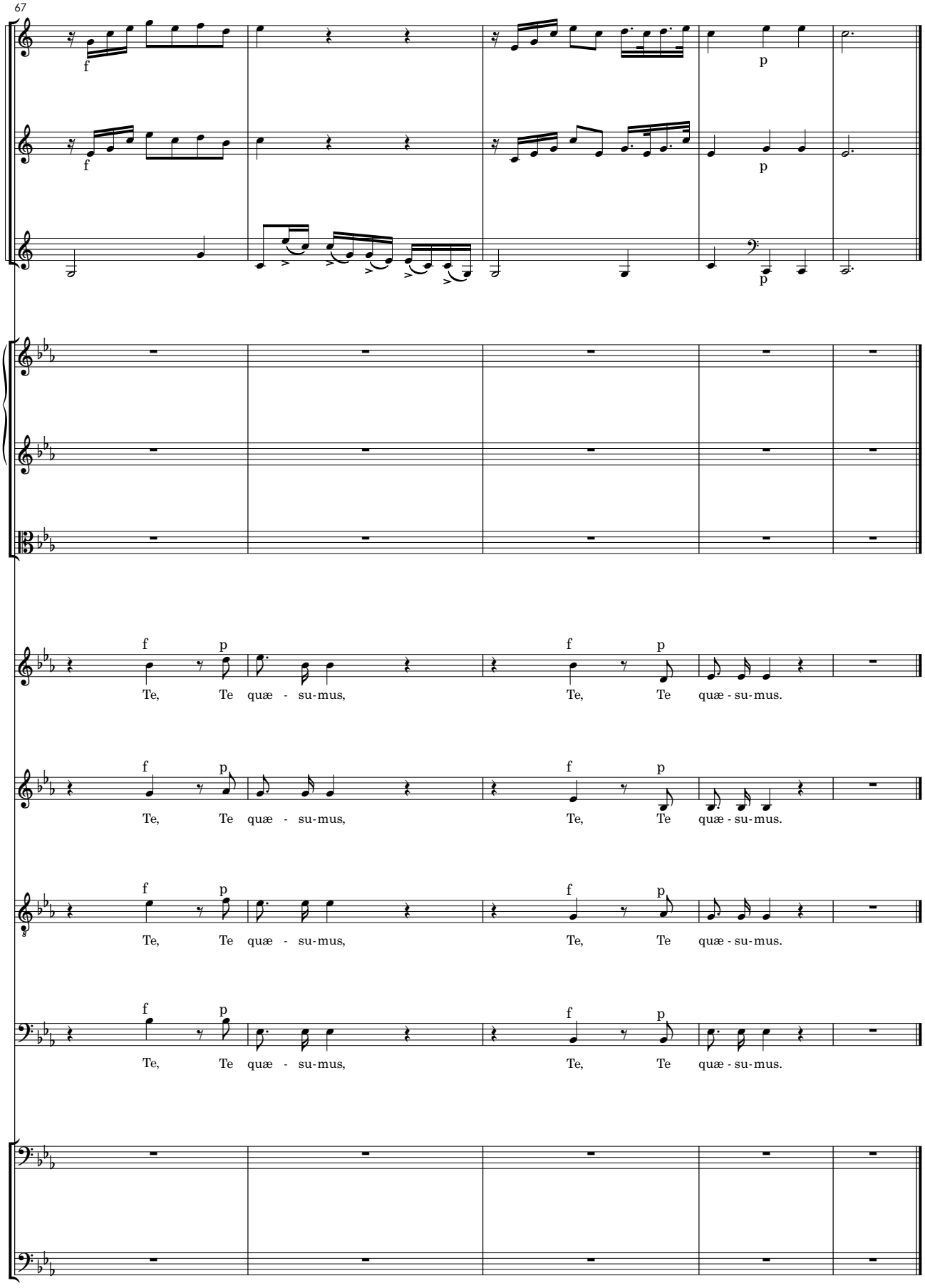
67
f
p
Te, Te quæ - su-mus, Te, Te quæ - su-mus.

6.

Æterna fac

Allegro moderato

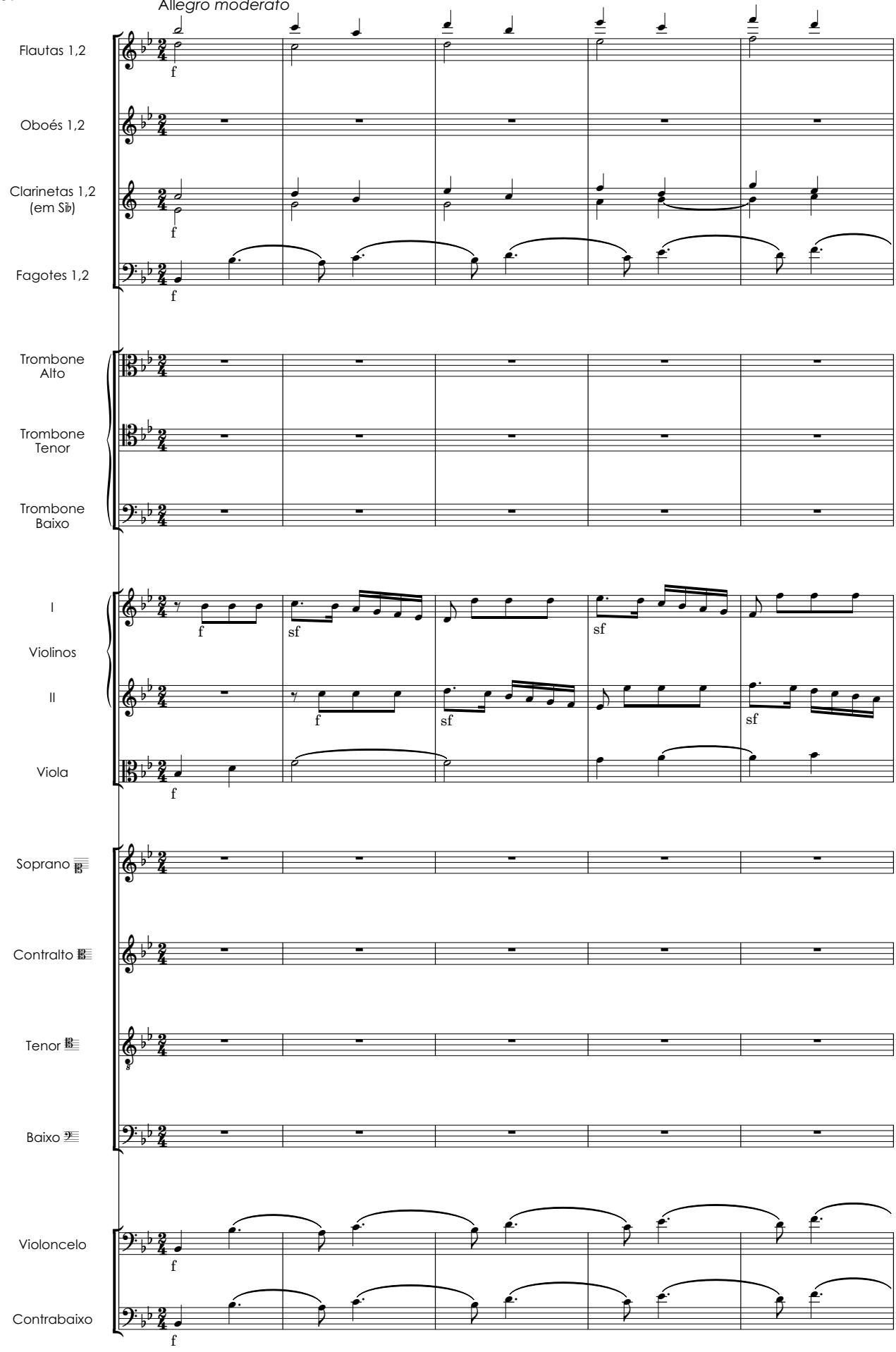

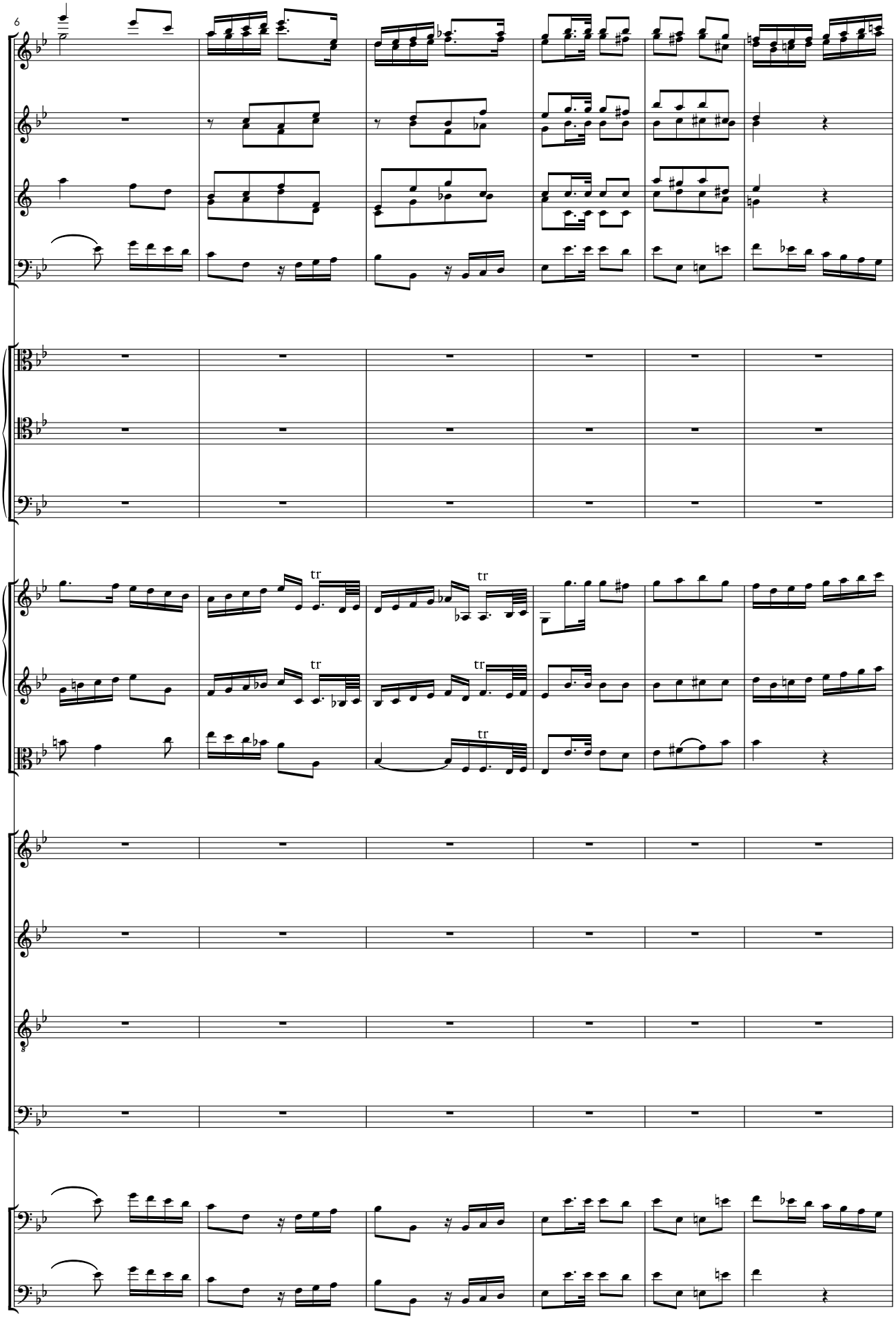
6
tr
tr
tr
tr

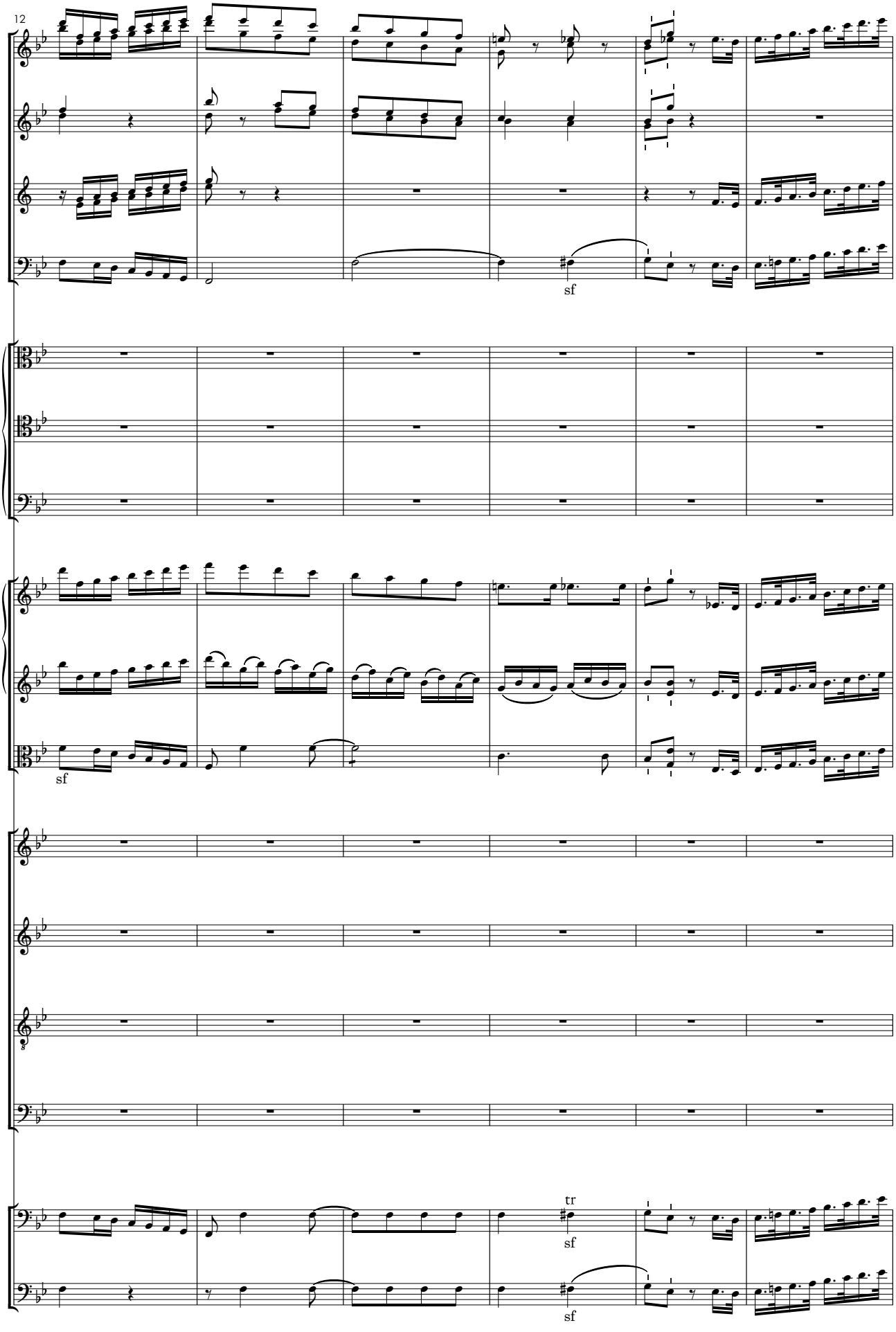
12
sf
sf
tr
sf
sf

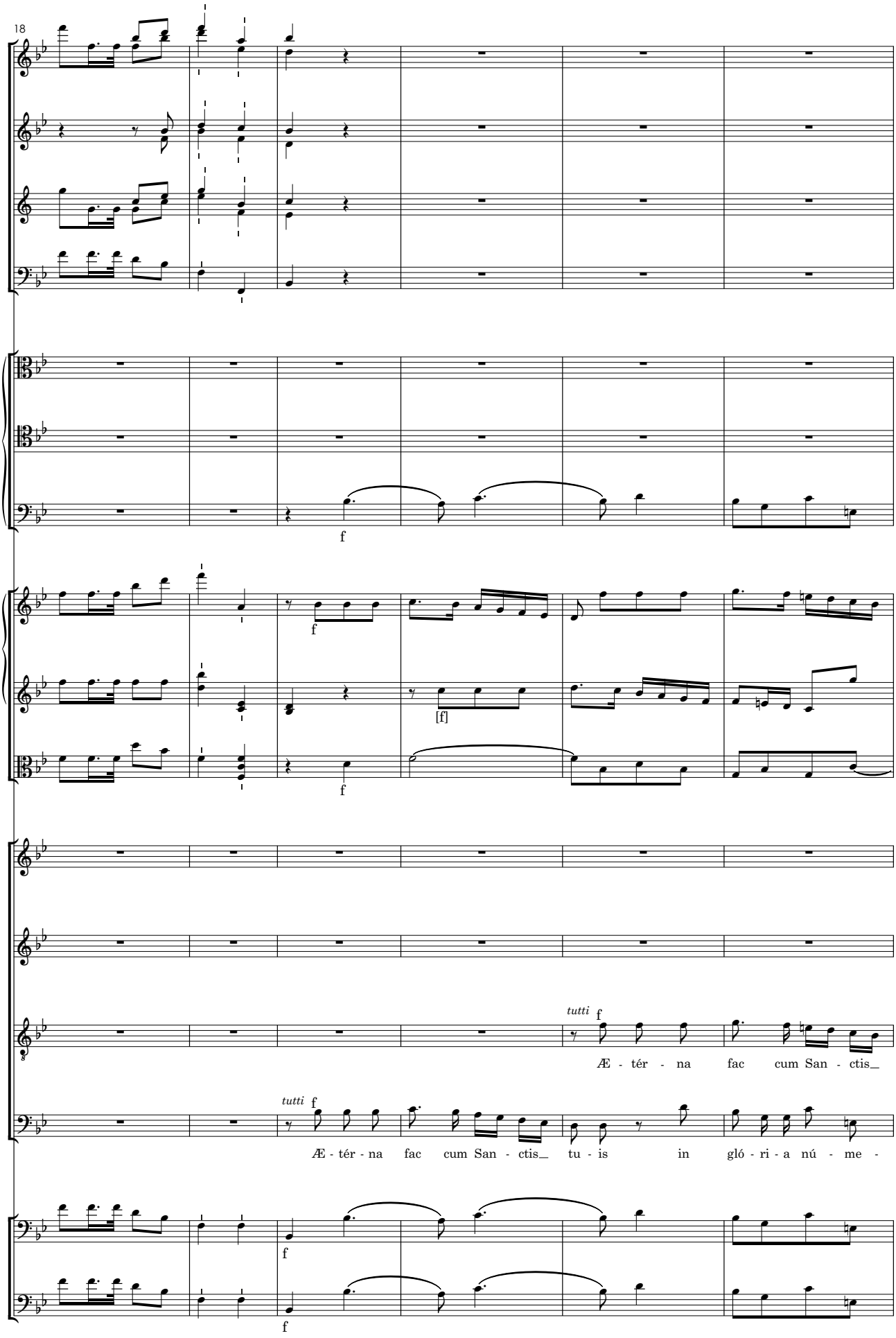
18
f
f
[f]
f
tutti f
Æ - tér - na fac cum San - ctis_
tutti f
Æ - tér - na fac cum San - ctis_ tu - is in gló - ri - a nú - me -
f
f

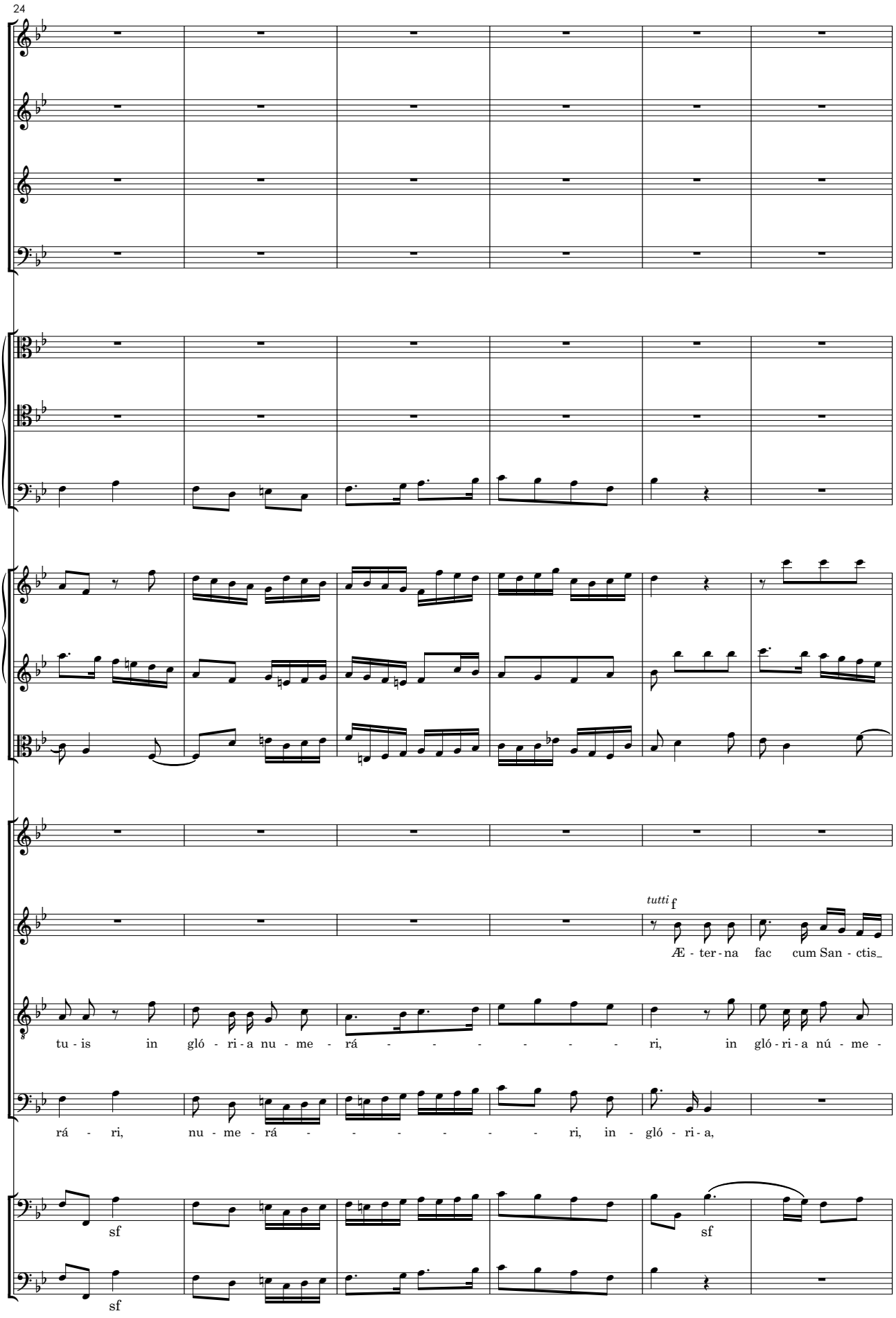
24
tutti f
Æ - ter - na fac cum San - ctis_
tu - is in gló - ri - a nu - me - rá - - - - - - - - ri, in gló - ri - a nú - me -
rá - ri, nu - me - rá - - - - - - - - ri, in - gló - ri - a,
sf
sf
sf

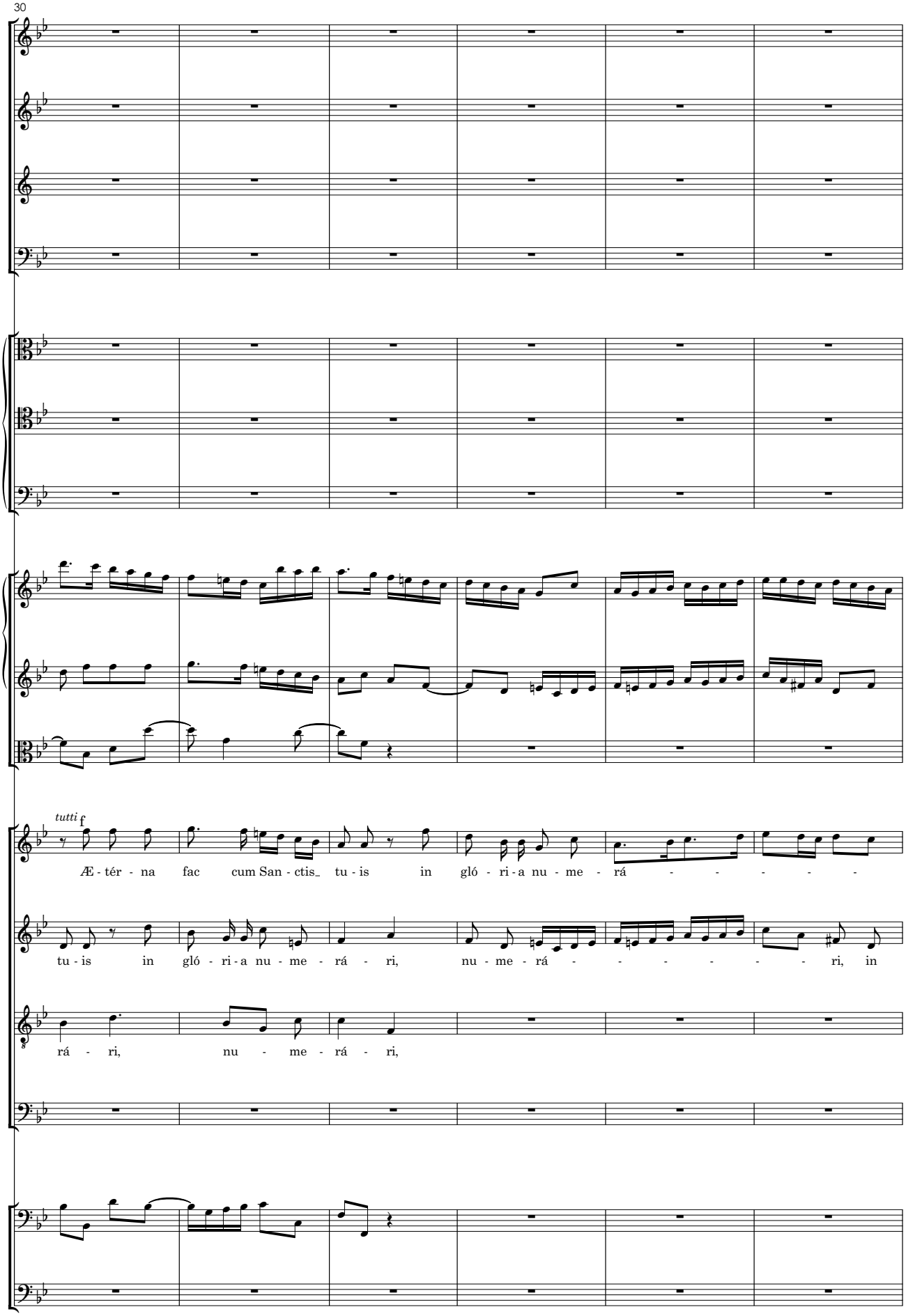
30
tutti f
Æ - tér - na fac cum San - ctis_ tu - is in gló - ri - a nu - me - rá - - - - - -
tu - is in gló - ri - a nu - me - rá - ri, nu - me - rá - - - - - - - ri, in
rá - ri, nu - me - rá - ri,

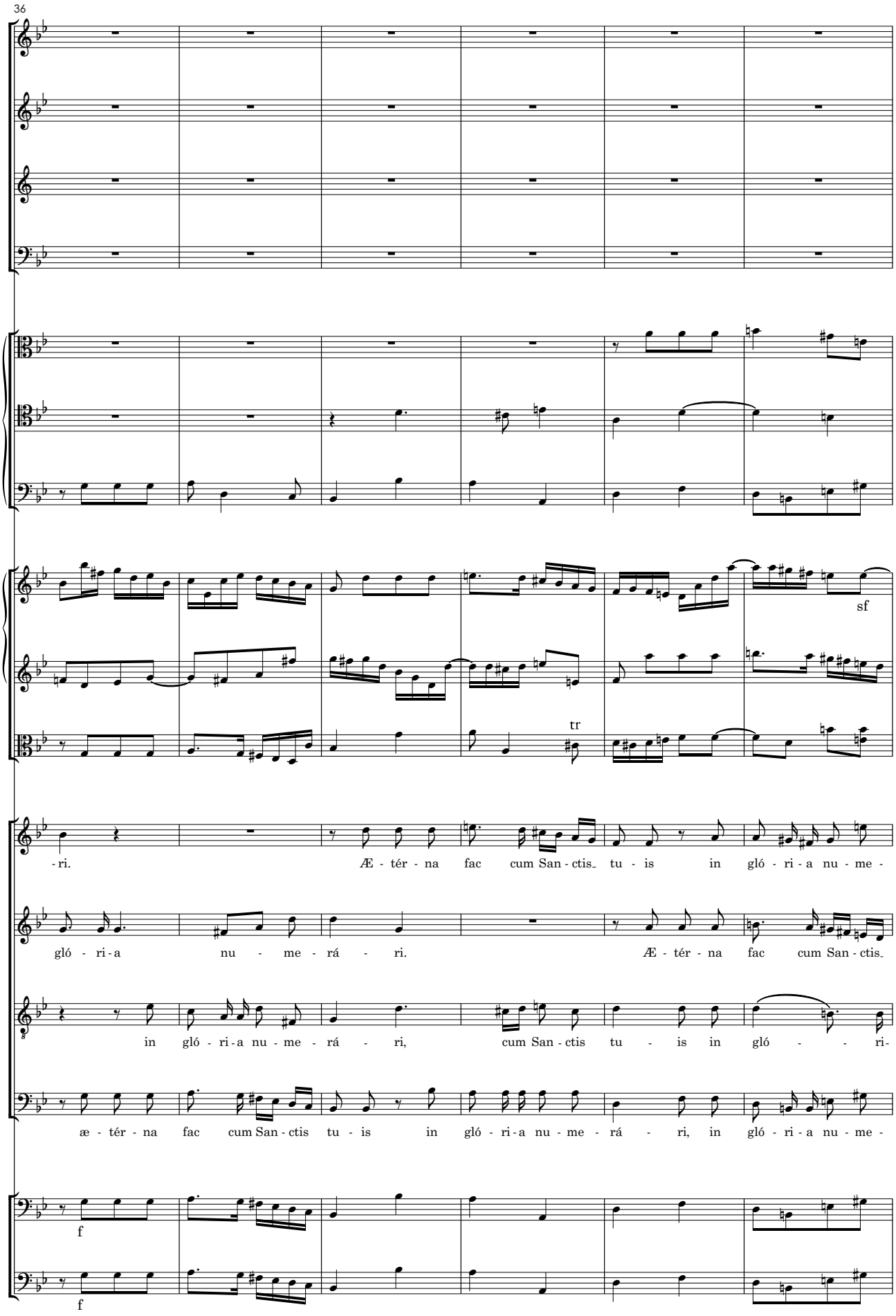
36
sf
tr
-ri. Æ - tér - na fac cum San - ctis_ tu - is in gló - ri - a nu - me -
gló - ri - a nu - me - rá - ri. Æ - tér - na fac cum San - ctis_
in gló - ri - a nu - me - rá - ri, cum San - ctis tu - is in gló - - ri -
æ - tér - na fac cum San - ctis tu - is in gló - ri - a nu - me - rá - ri, in gló - ri - a nu - me -
f
f

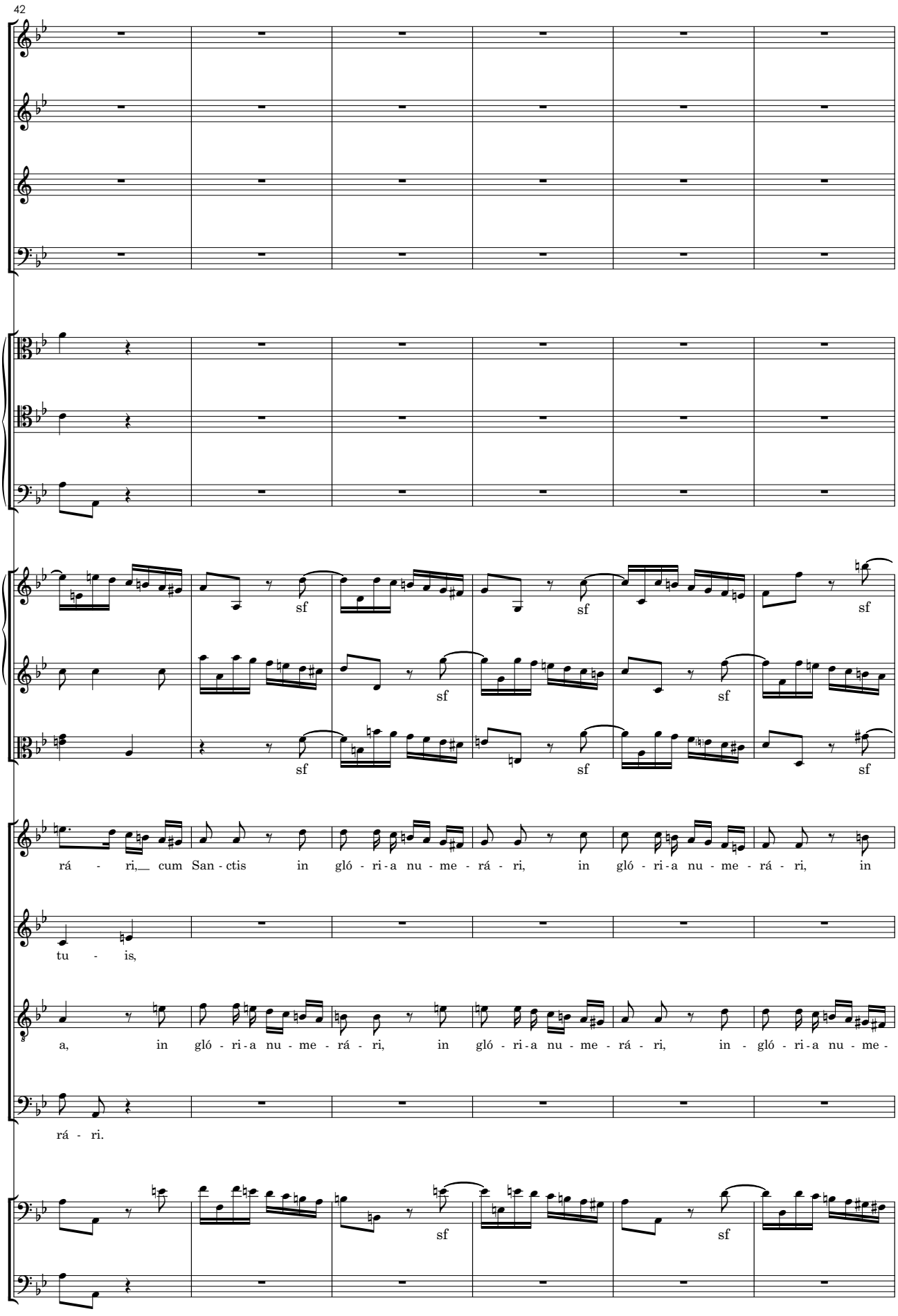
42
sf
sf
sf
sf
sf
sf
sf
sf
rá - ri,__ cum San - ctis in gló - ri - a nu - me - rá - ri, in gló - ri - a nu - me - rá - ri, in
tu - is,
a, in gló - ri - a nu - me - rá - ri, in gló - ri - a nu - me - rá - ri, in - gló - ri - a nu - me -
rá - ri.
sf
sf

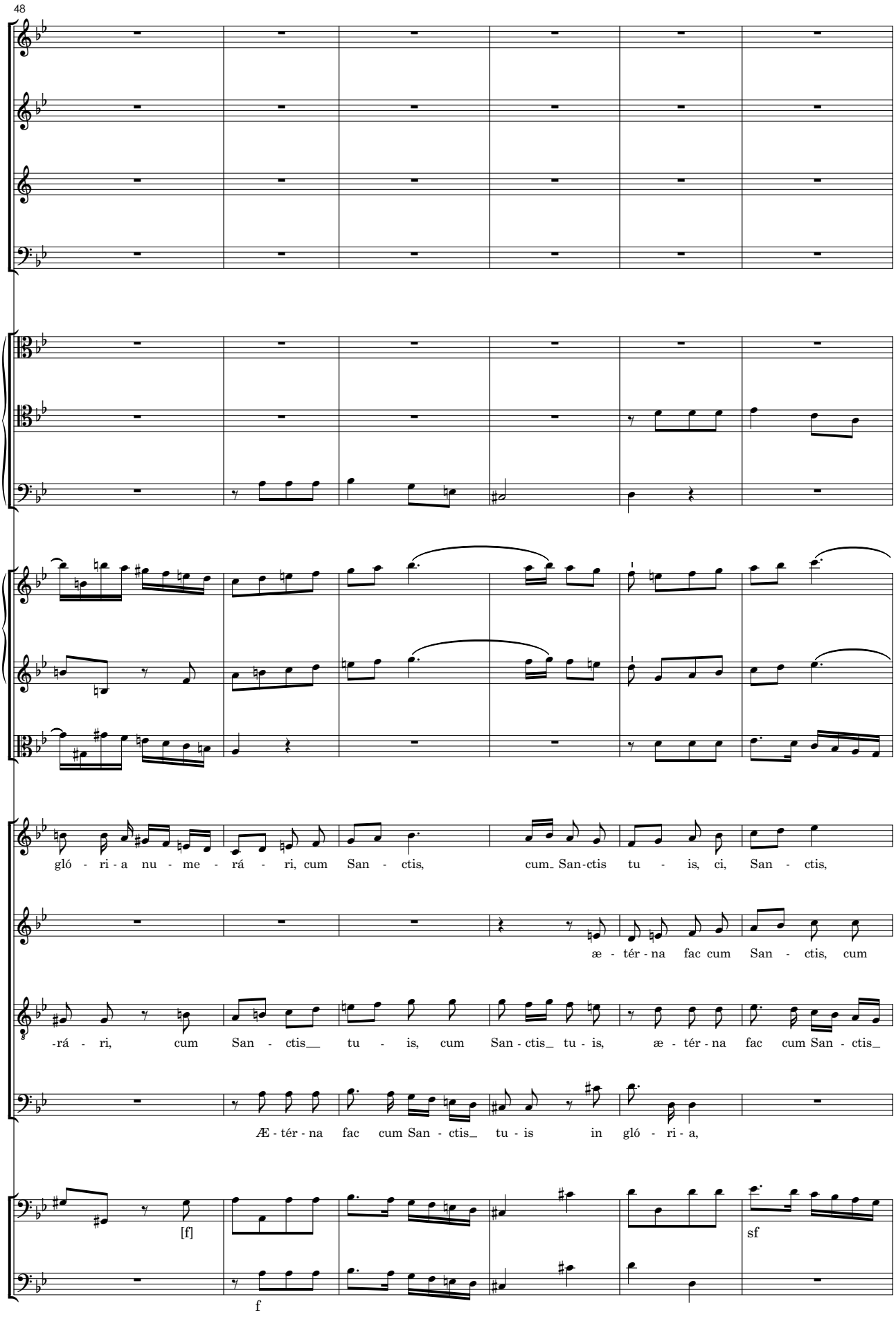
48
gló - ri-a nu - me - rá - ri, cum San - ctis, cum San-ctis tu - is, ci, San - ctis,
æ - tér - na fac cum San - ctis, cum
-rá - ri, cum San - ctis tu - is, cum San - ctis tu - is, æ - tér - na fac cum San - ctis
Æ - tér - na fac cum San - ctis tu - is in gló - ri - a,
[f]
sf
f

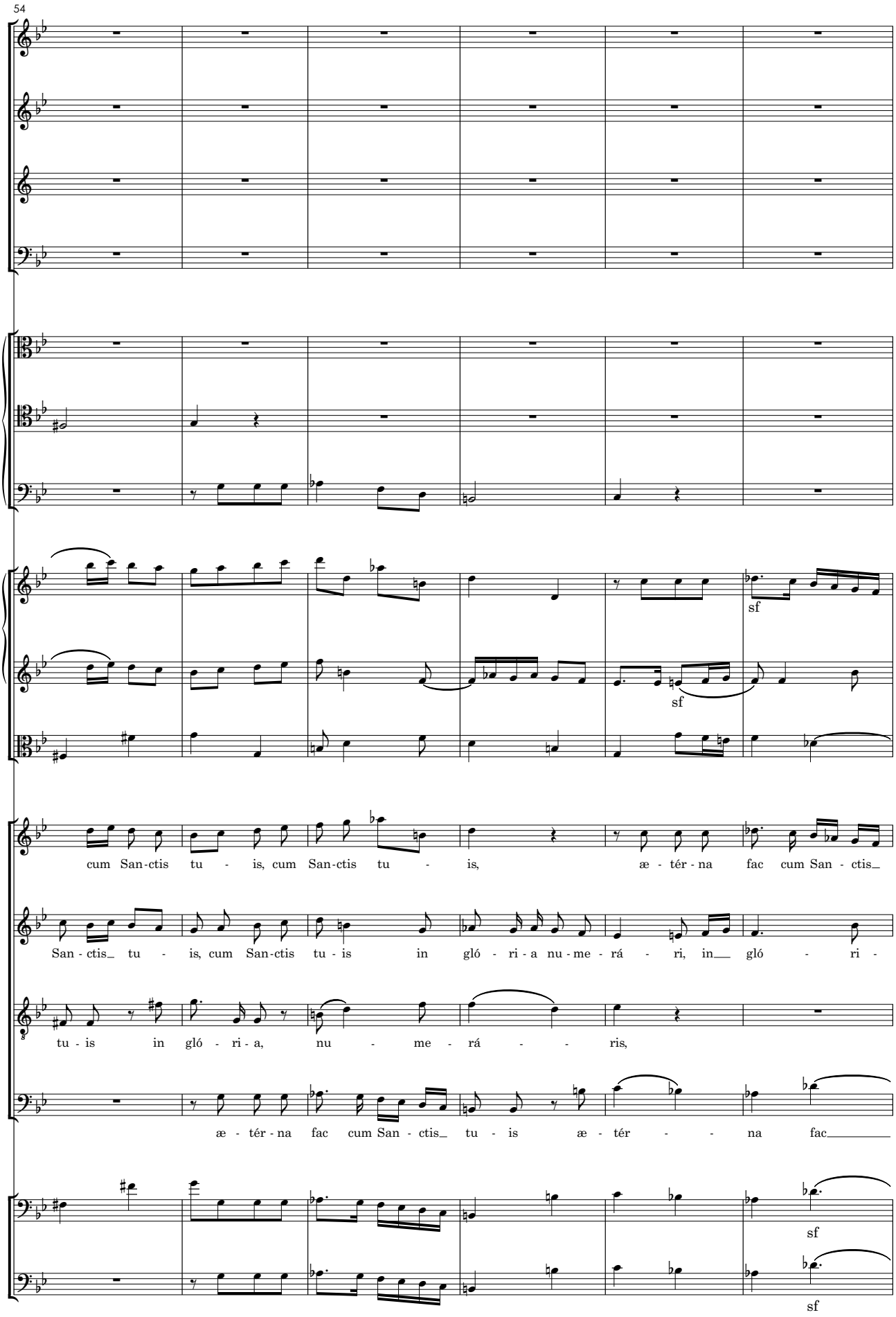
54
sf
sf
cum San-ctis tu - is, cum San-ctis tu - is, æ - tér - na fac cum San - ctis_
San - ctis_ tu - is, cum San-ctis tu - is in gló - ri - a nu - me - rá - ri, in__ gló - ri -
tu - is in gló - ri - a, nu - me - rá - - ris,
æ - tér - na fac cum San - ctis_ tu - is æ - tér - - na fac_____
sf
sf

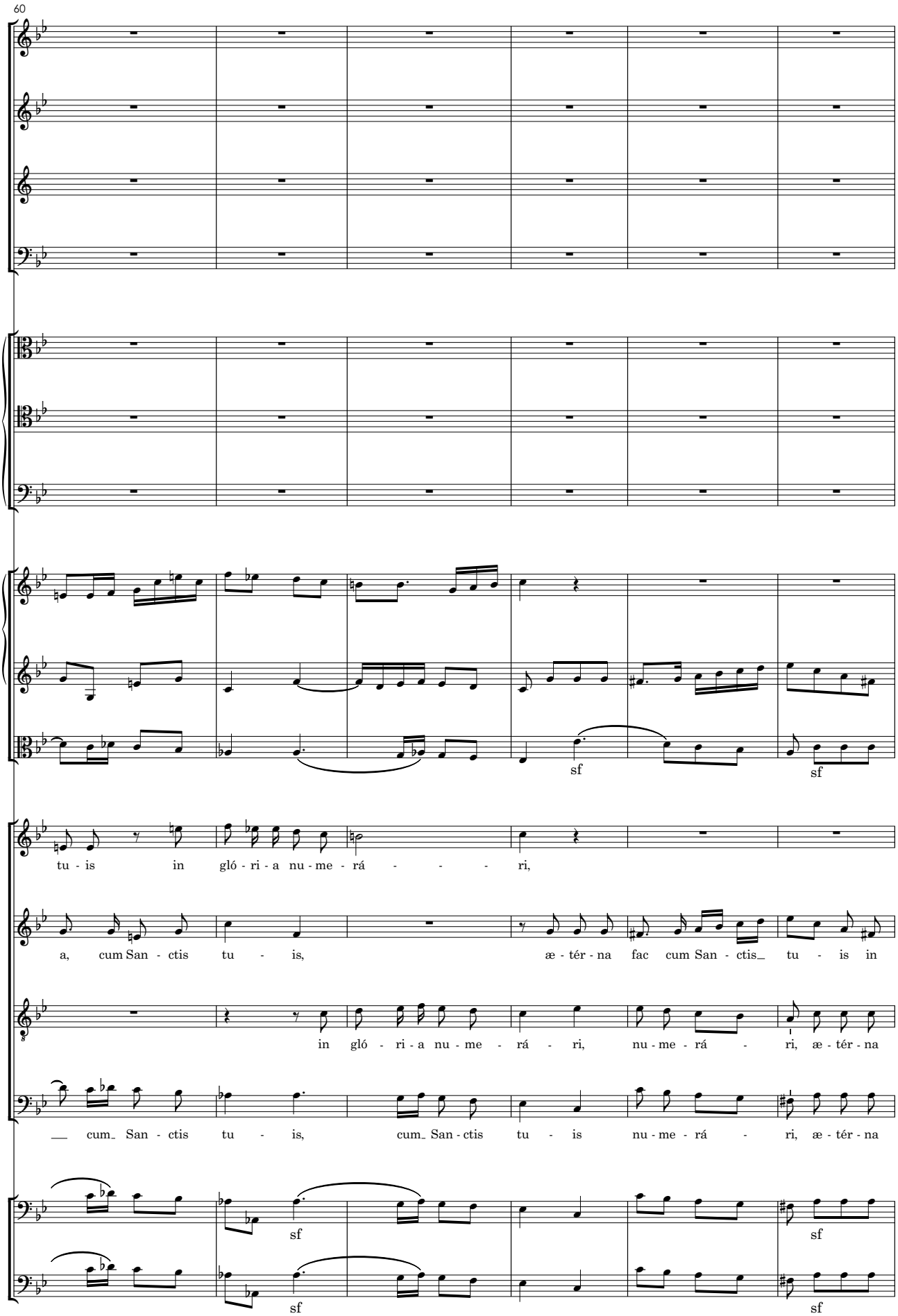
60
sf
sf
tu - is in gló - ri - a nu - me - rá - - - - ri,
a, cum San - ctis tu - is, æ - tér - na fac cum San - ctis_ tu - is in
in gló - ri - a nu - me - rá - ri, nu - me - rá - ri, æ - tér - na
__ cum_ San - ctis tu - is, cum_ San - ctis tu - is nu - me - rá - ri, æ - tér - na
sf
sf
sf
sf

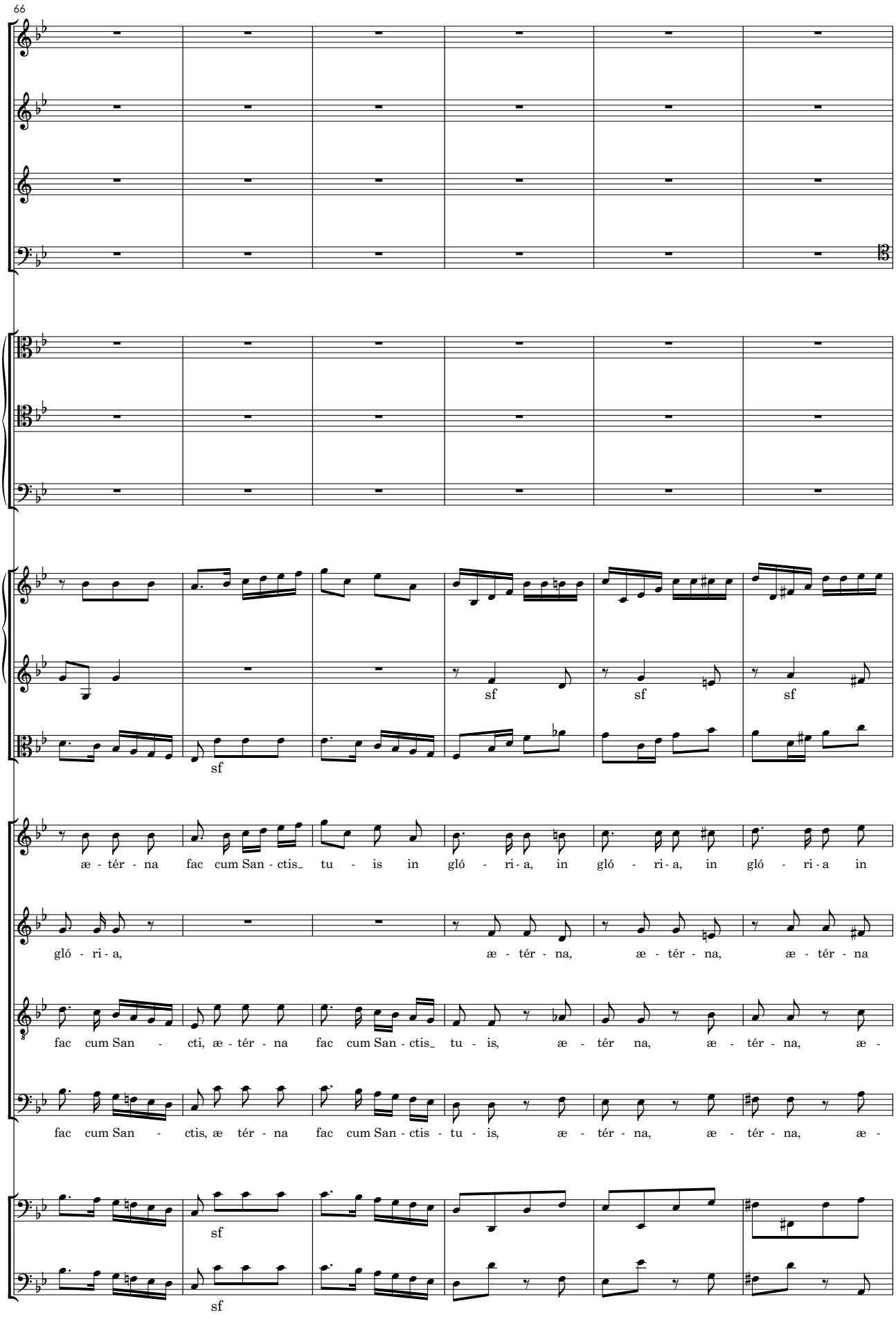
66
sf
sf
sf
sf
æ - tér - na fac cum San - ctis_ tu - is in gló - ri - a, in gló - ri - a, in gló - ri - a in
gló - ri - a, æ - tér - na, æ - tér - na, æ - tér - na
fac cum San - cti, æ - tér - na fac cum San - ctis_ tu - is, æ - tér na, æ - tér - na, æ -
fac cum San - ctis, æ tér - na fac cum San - ctis - tu - is, æ - tér - na, æ - tér - na, æ -
sf
sf

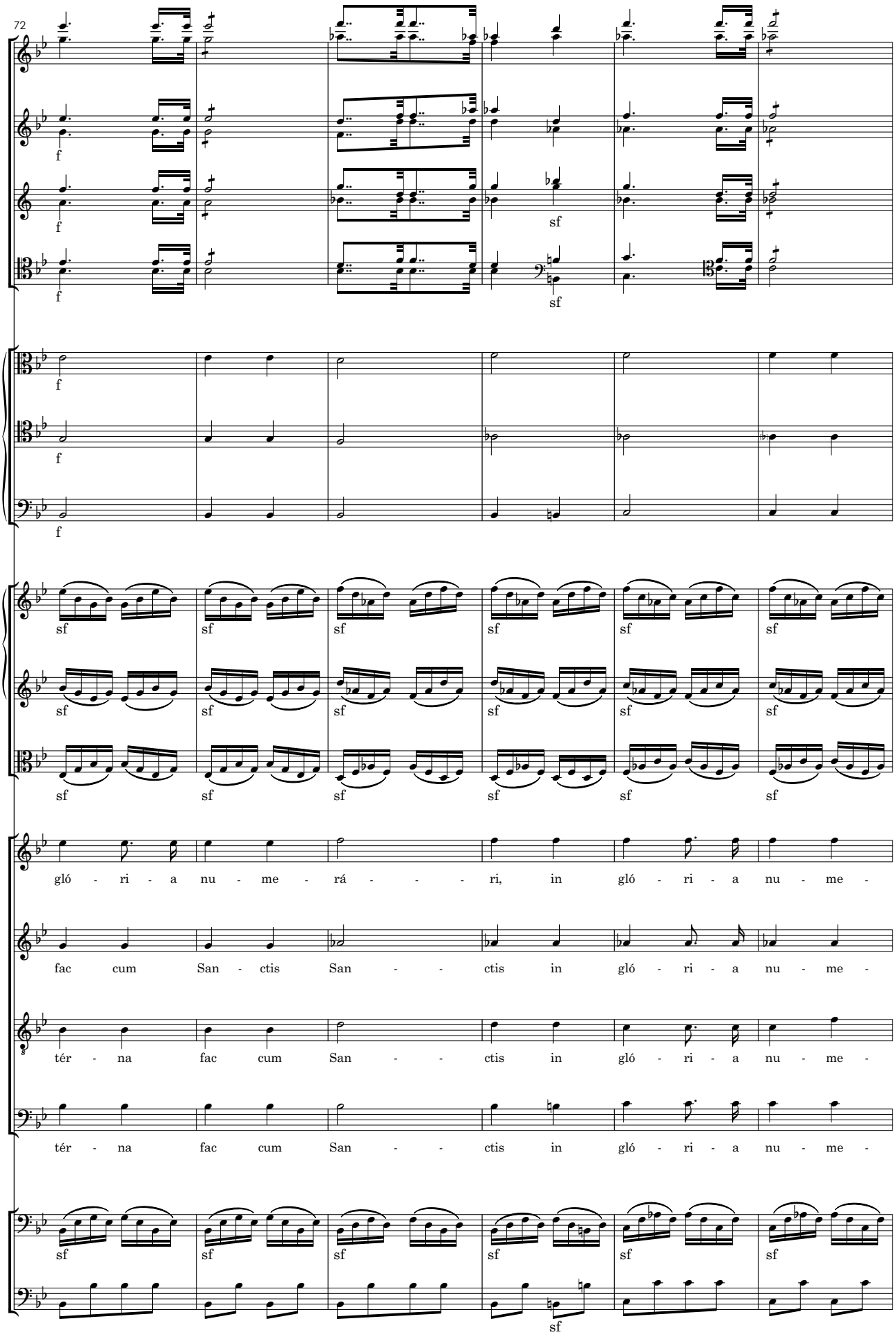
72
f
f
f
sf
sf
f
f
f
sf sf sf sf sf sf
sf sf sf sf sf sf
sf sf sf sf sf sf
gló - ri - a nu - me - rá - - - ri, in gló - ri - a nu - me -
fac cum San - ctis San - - ctis in gló - ri - a nu - me -
tér - na fac cum San - - ctis in gló - ri - a nu - me -
tér - na fac cum San - - ctis in gló - ri - a nu - me -
sf sf sf sf sf sf
sf

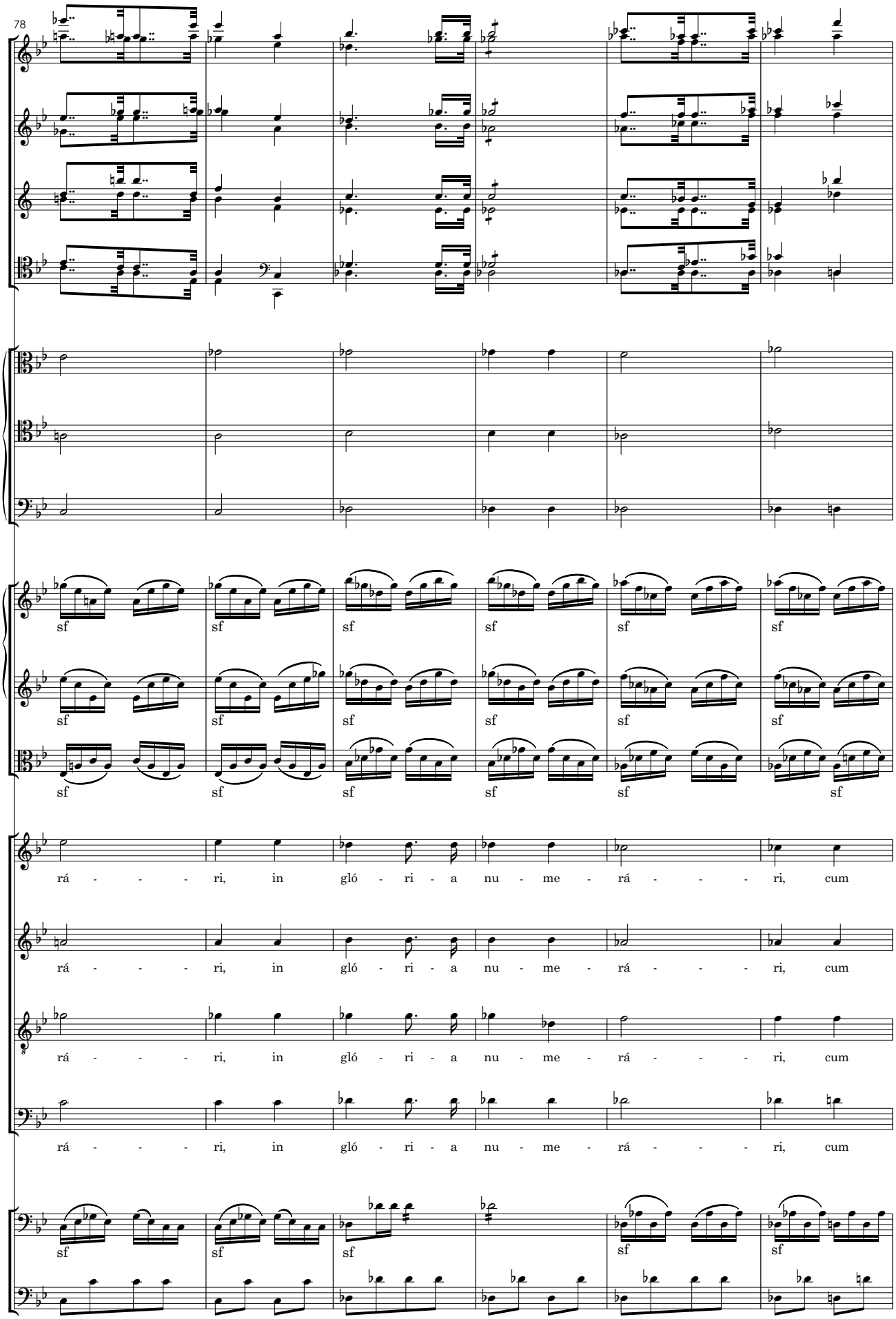
78
sf
rá - - - - ri, in gló - ri - a nu - me - rá - - - - ri, cum

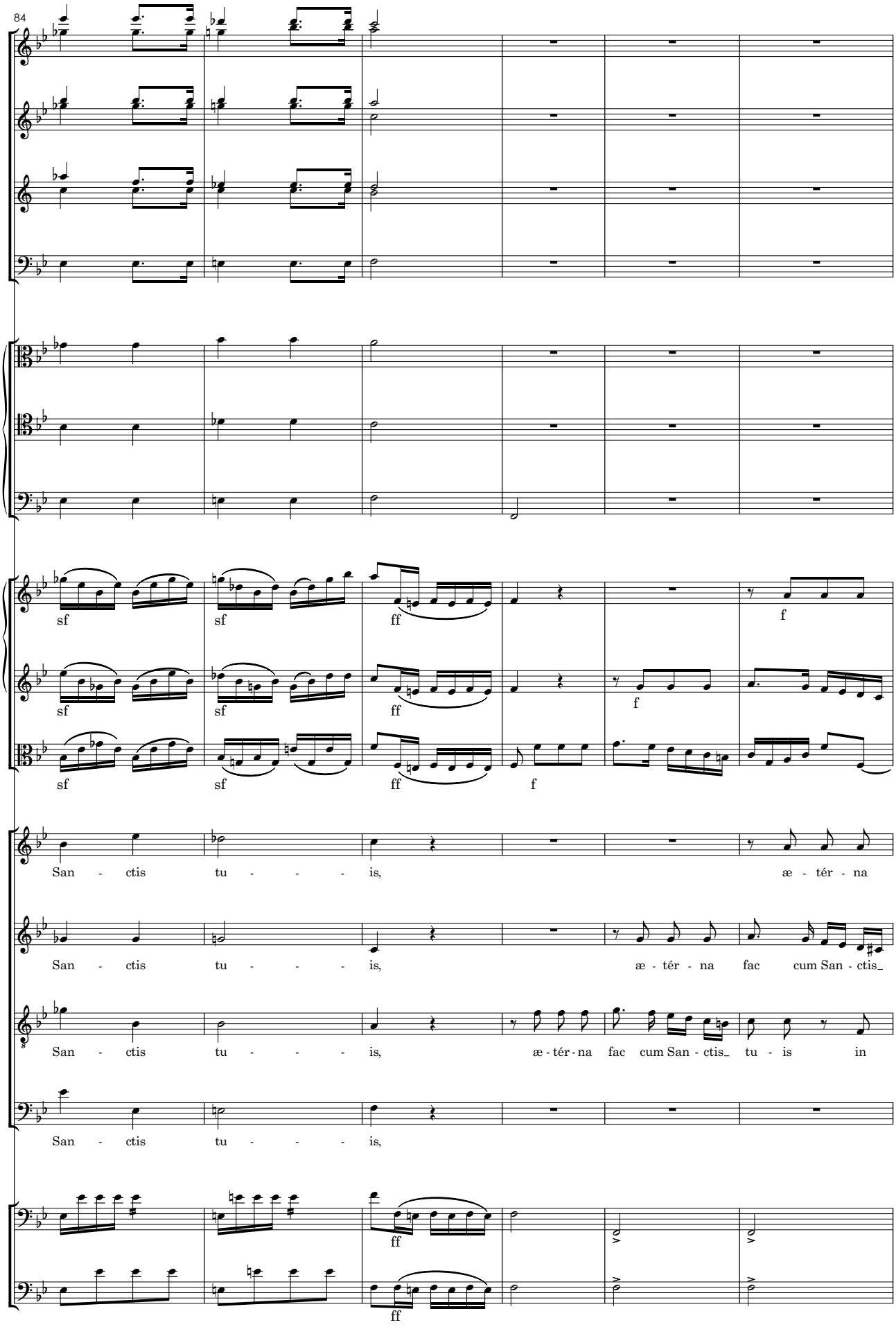
84
sf
sf
ff
f
sf
sf
ff
f
sf
sf
ff
f
San - ctis tu - - - is, æ - tér - na
San - ctis tu - - - is, æ - tér - na fac cum San - ctis_
San - ctis tu - - - is, æ - tér - na fac cum San - ctis_ tu - is in
San - ctis tu - - - is,
ff
ff

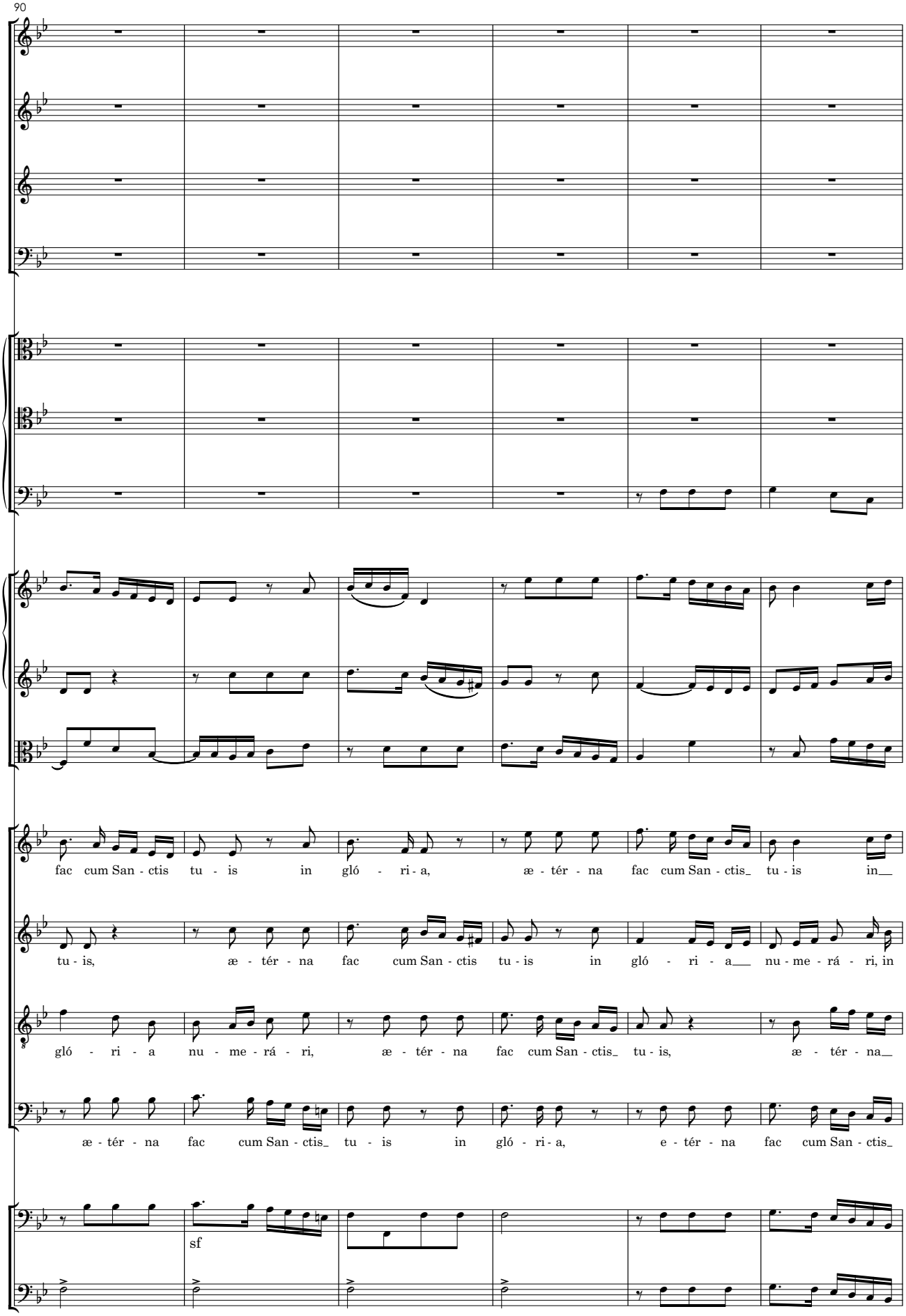
90
fac cum San - ctis tu - is in gló - ri - a, æ - tér - na fac cum San - ctis_ tu - is in__
tu - is, æ - tér - na fac cum San - ctis tu - is in gló - ri - a__ nu - me - rá - ri, in
gló - ri - a nu - me - rá - ri, æ - tér - na fac cum San - ctis_ tu - is, æ - tér - na__
æ - tér - na fac cum San - ctis_ tu - is in gló - ri - a, e - tér - na fac cum San - ctis_
sf

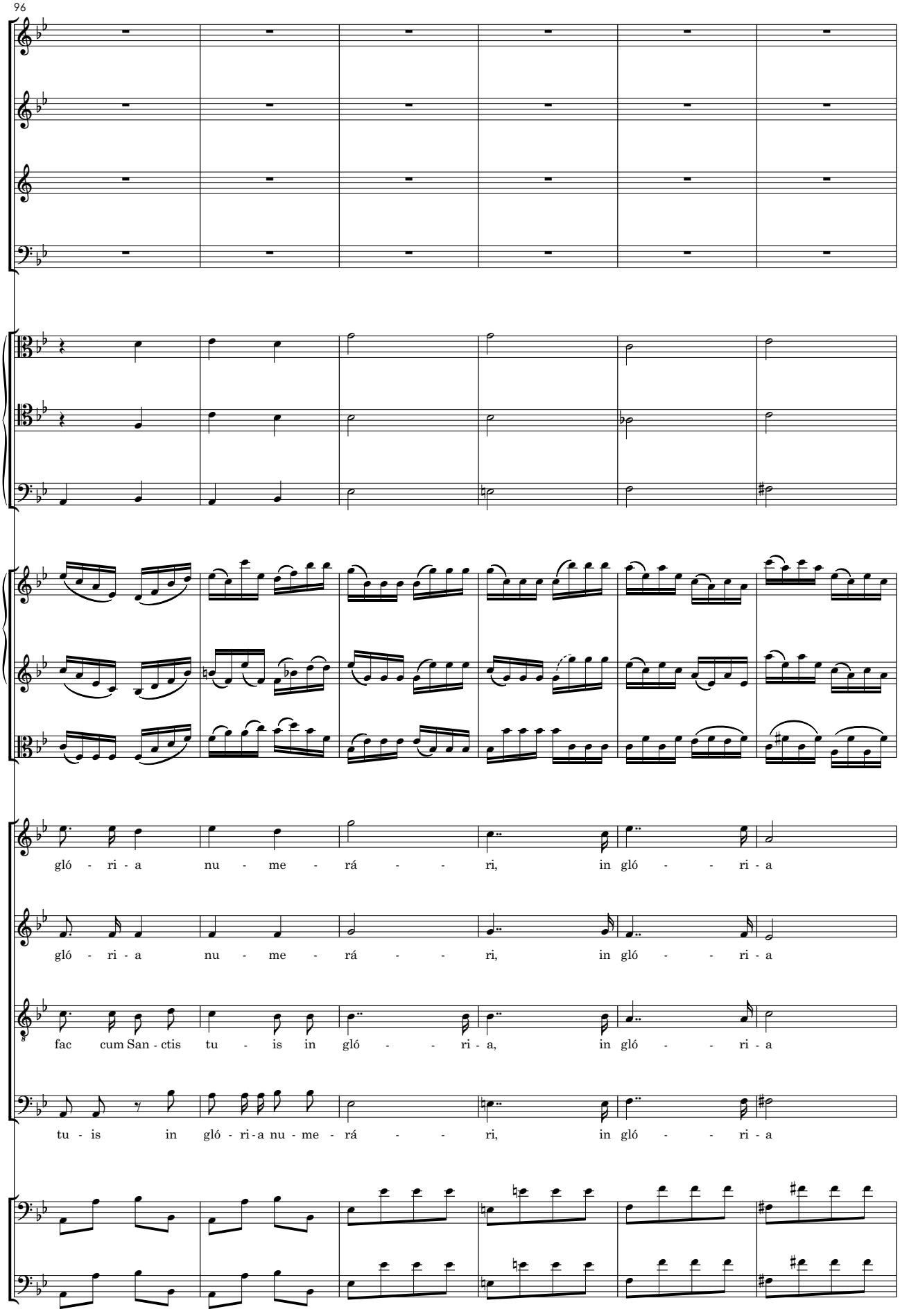
96
gló - ri - a nu - me - rá - - ri, in gló - - ri - a
gló - ri - a nu - me - rá - - ri, in gló - - ri - a
fac cum San - ctis tu - is in gló - - ri - a, in gló - - ri - a
tu - is in gló - ri - a nu - me - rá - - ri, in gló - - ri - a

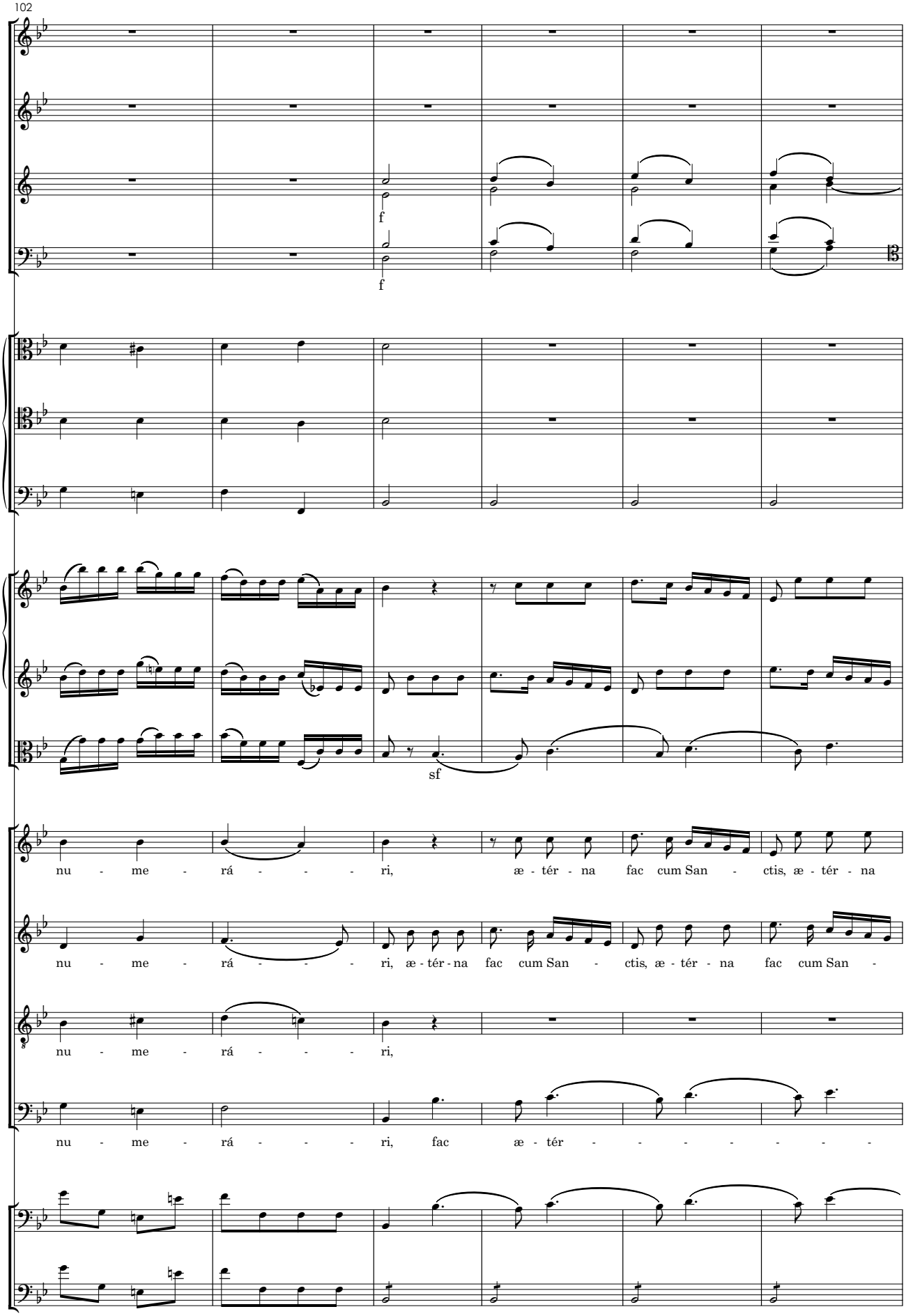
102
f
f
sf
nu - me - rá - - - - ri, æ - tér - na fac cum San - ctis, æ - tér - na
nu - me - rá - - - - ri, æ - tér - na fac cum San - ctis, æ - tér - na fac cum San -
nu - me - rá - - - - ri,
nu - me - rá - - - - ri, fac æ - tér - - - - - - - -

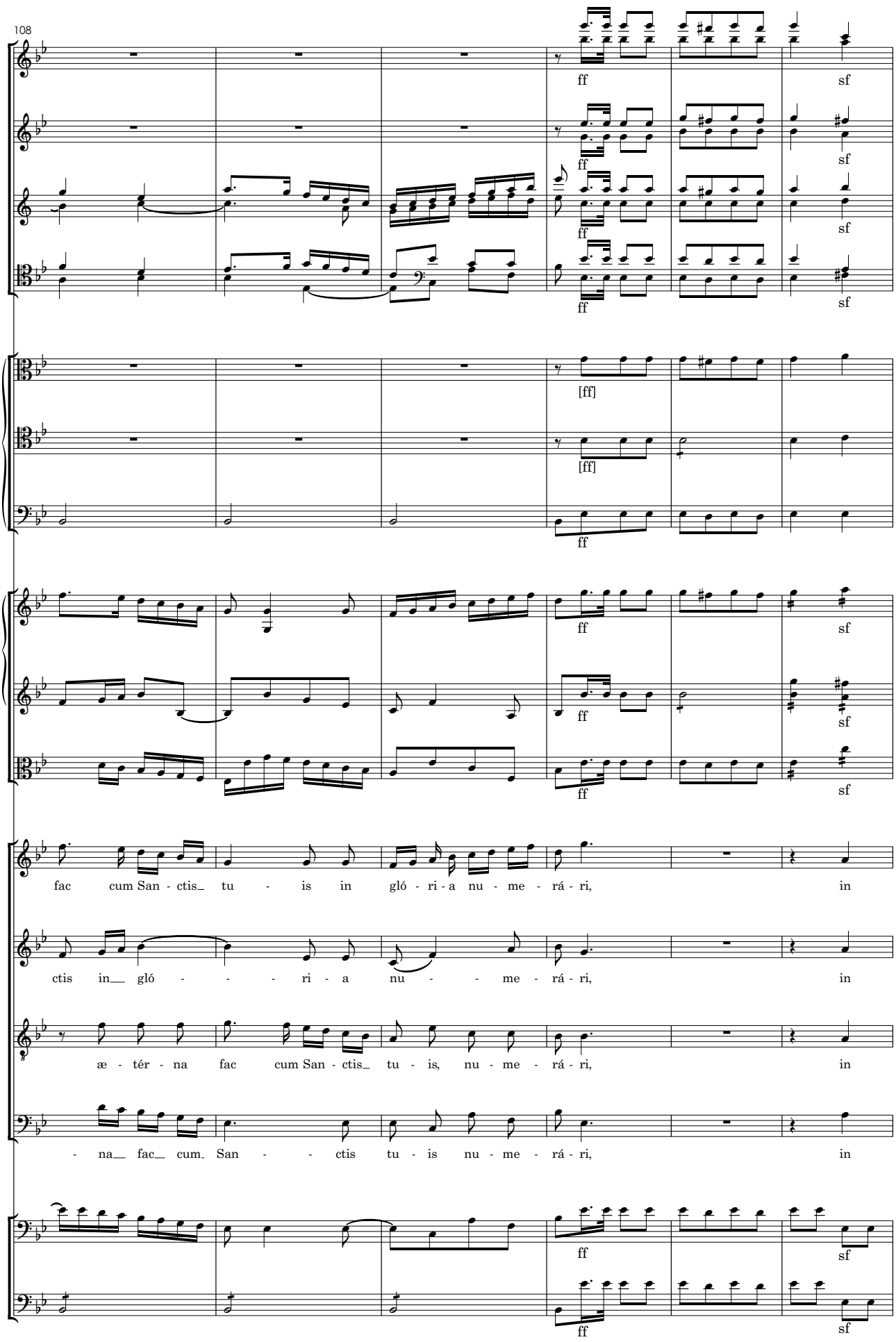
108
ff
sf
[ff]
fac cum San - ctis_ tu - is in gló - ri - a nu - me - rá - ri, in
ctis in__ gló - - - ri - a nu - - me - rá - ri, in
æ - tér - na fac cum San - ctis_ tu - is, nu - me - rá - ri, in
- na__ fac__ cum_ San - - ctis tu - is nu - me - rá - ri, in

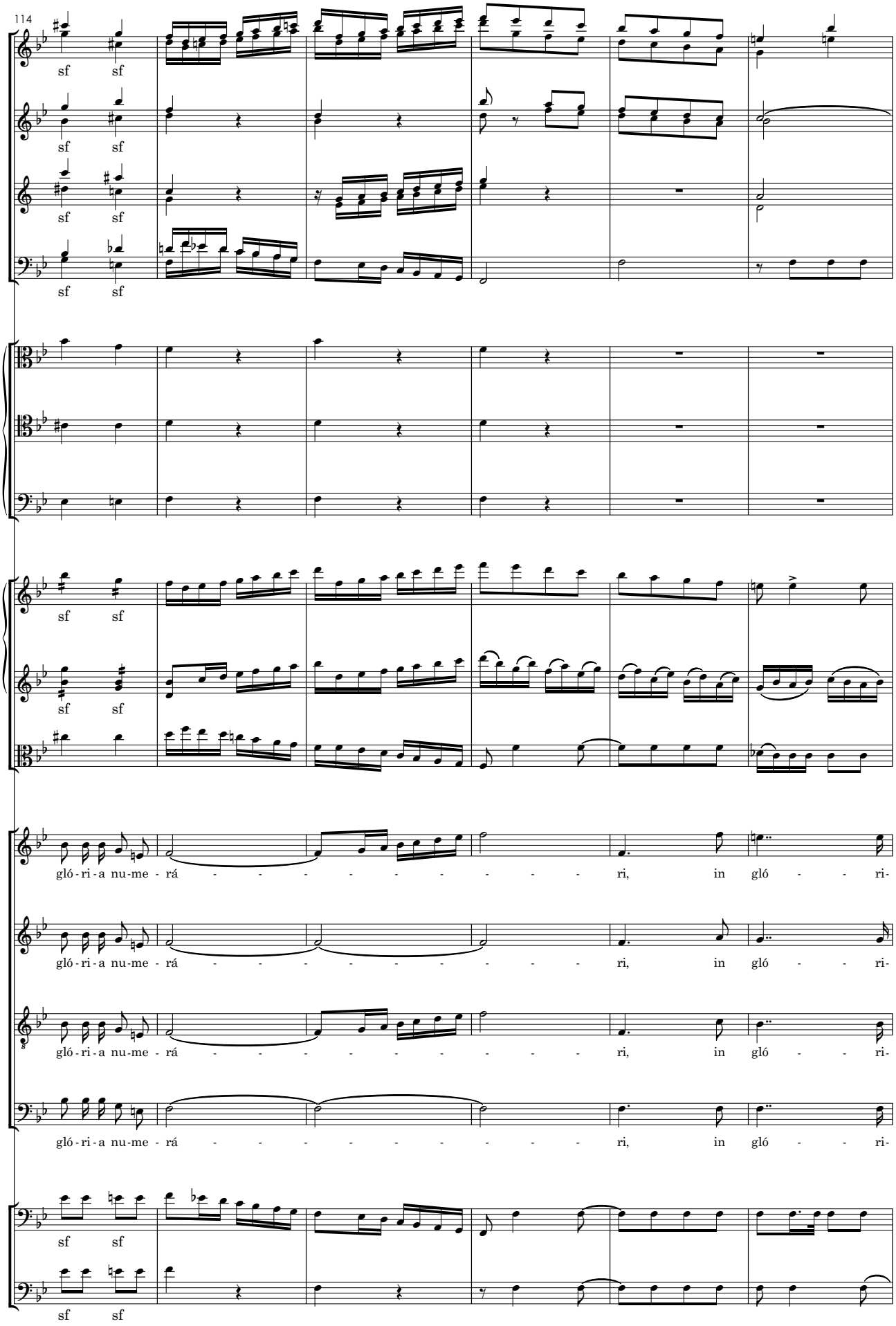
114
sf sf
sf sf
sf sf
sf sf
sf sf
sf sf
sf sf
gló-ri-a nu-me-rá - - - - - - - - - - ri, in gló - - ri-
gló-ri-a nu-me-rá - - - - - - - - - - ri, in gló - - ri-
gló-ri-a nu-me-rá - - - - - - - - - - ri, in gló - - ri-
gló-ri-a nu-me-rá - - - - - - - - - - ri, in gló - - ri-
sf sf
sf sf

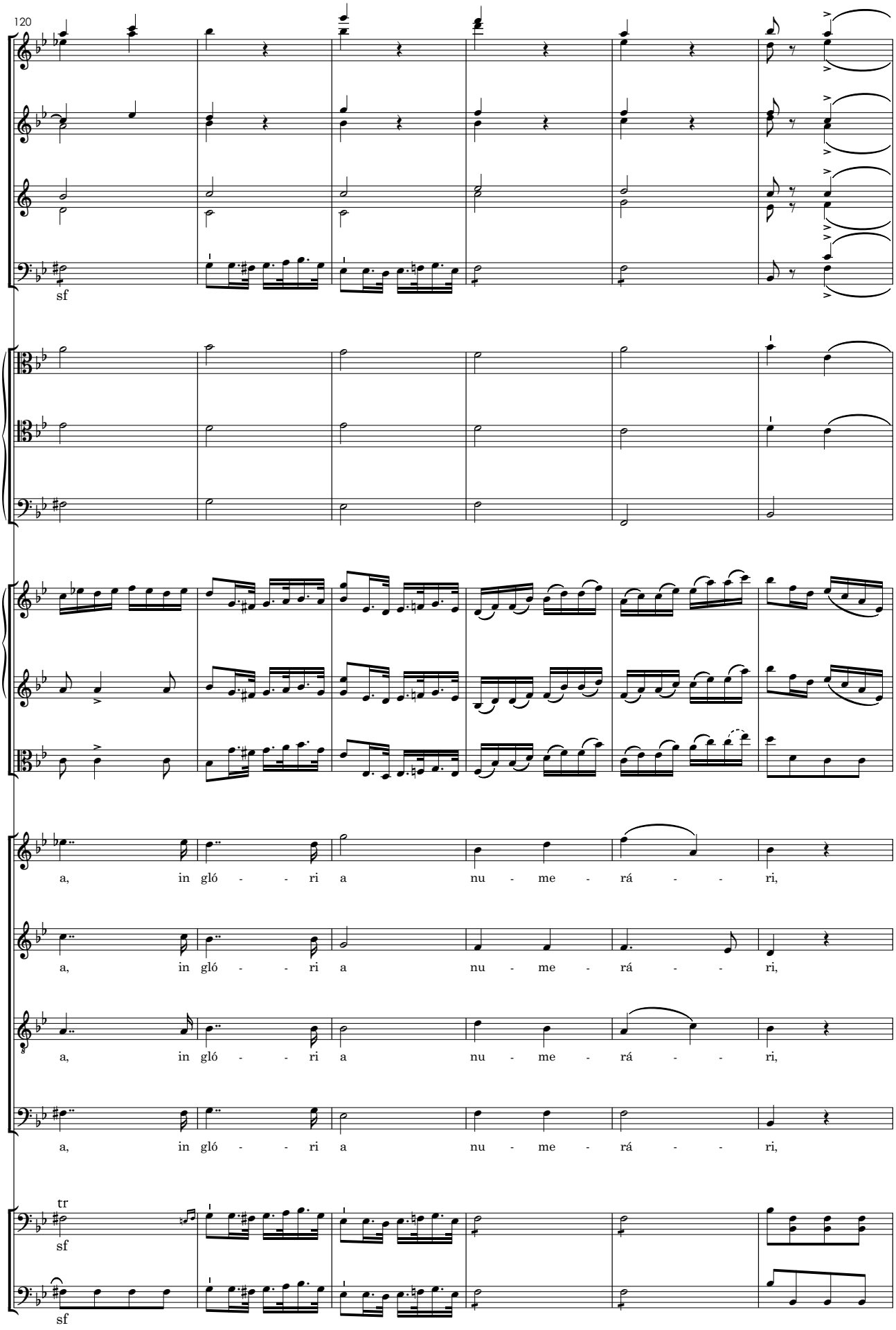
120
sf
a, in gló - - ri a nu - me - rá - - ri,
a, in gló - - ri a nu - me - rá - - ri,
a, in gló - - ri a nu - me - rá - - ri,
a, in gló - - ri a nu - me - rá - - ri,
tr
sf
sf

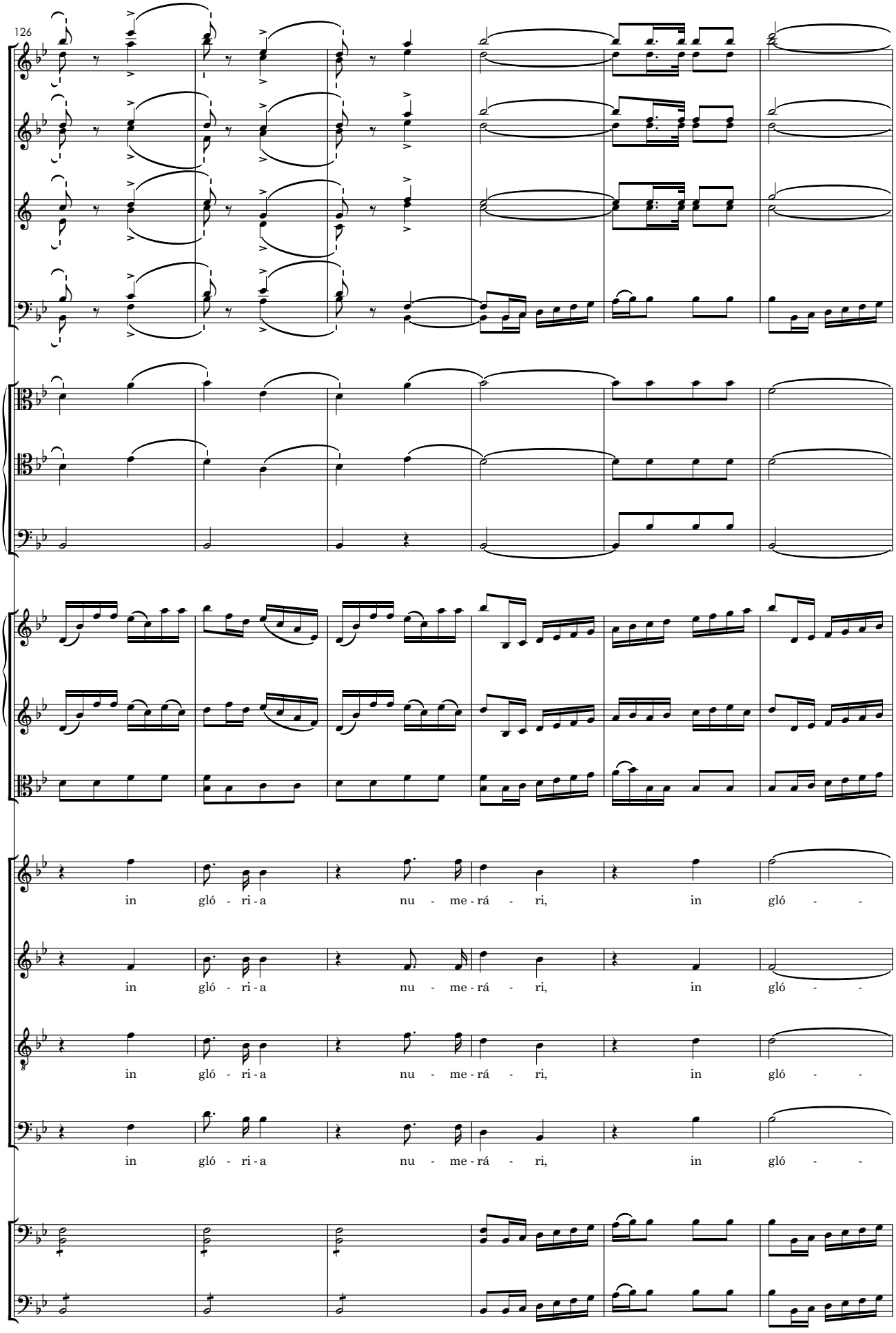
126
in gló - ri - a nu - me - rá - ri, in gló - -
in gló - ri - a nu - me - rá - ri, in gló - -
in gló - ri - a nu - me - rá - ri, in gló - -
in gló - ri - a nu - me - rá - ri, in gló - -

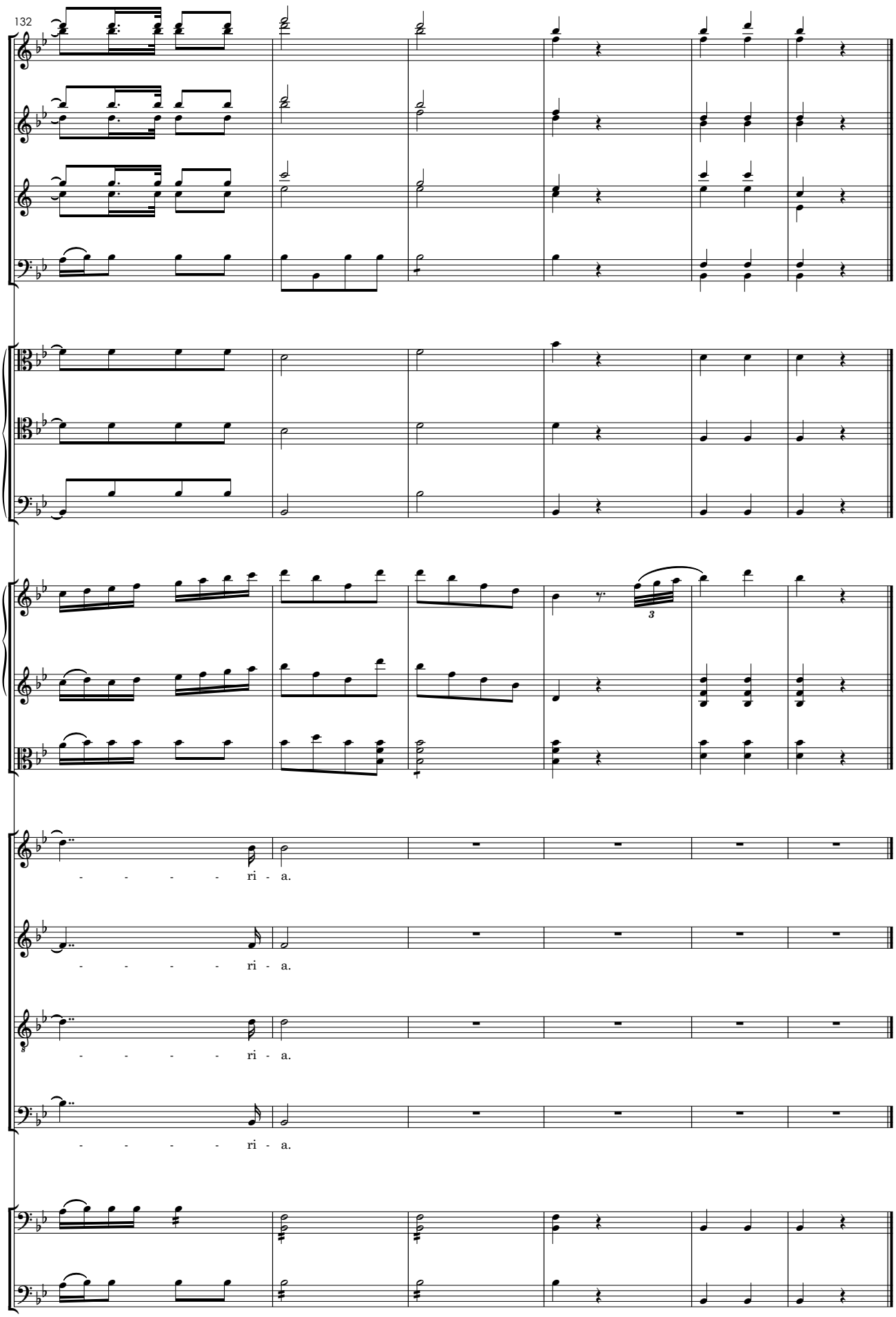
132
- - - - - - ri - a.
- - - - - - ri - a.
- - - - - - ri - a.
- - - - - - ri - a.

7. **Salvum fac populum tuum**

Adagio non *tropo*

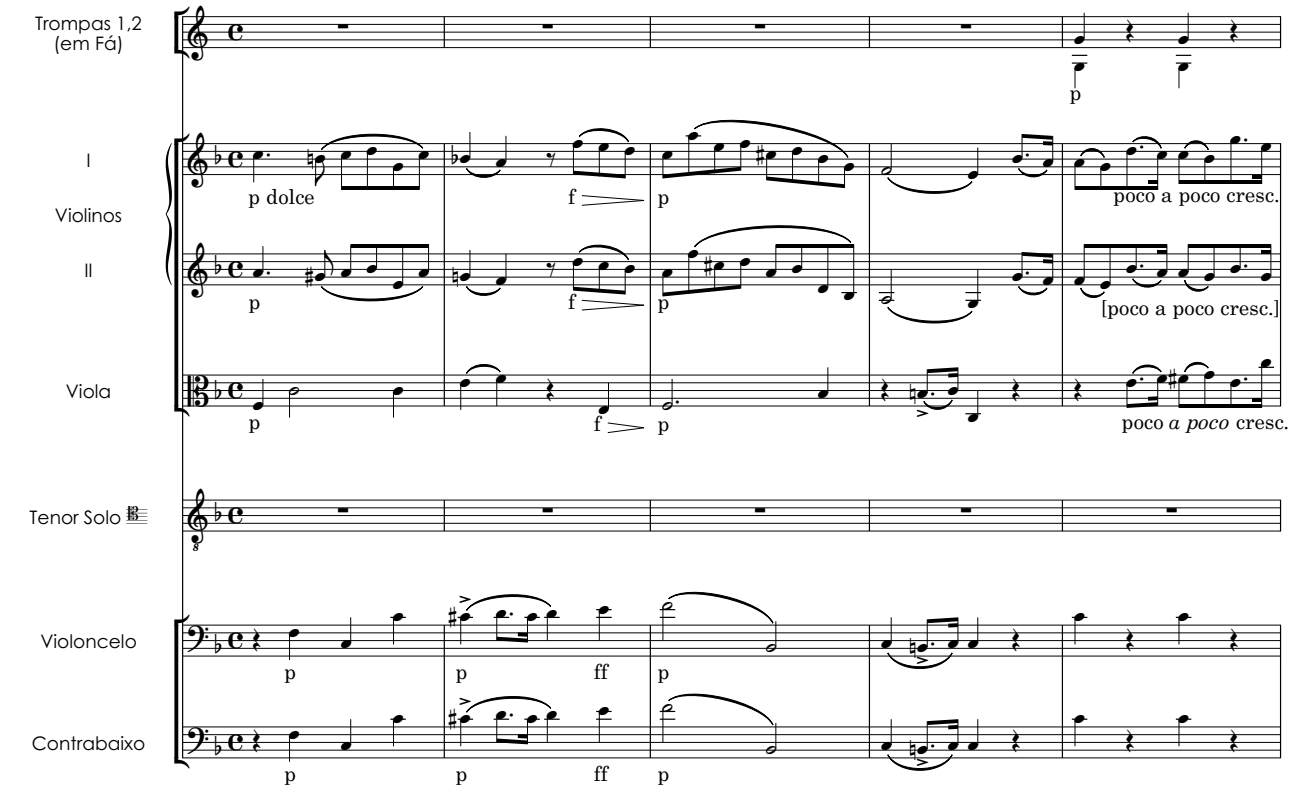

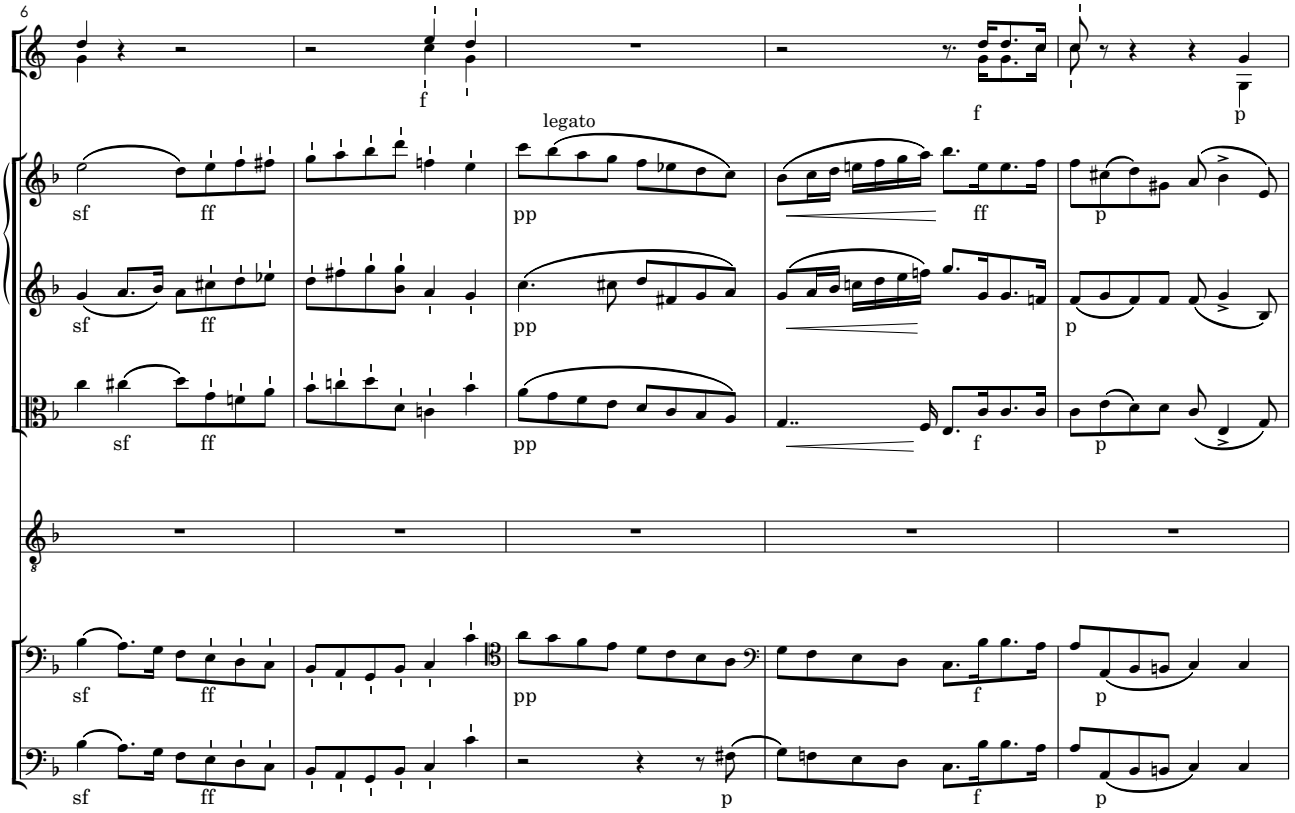

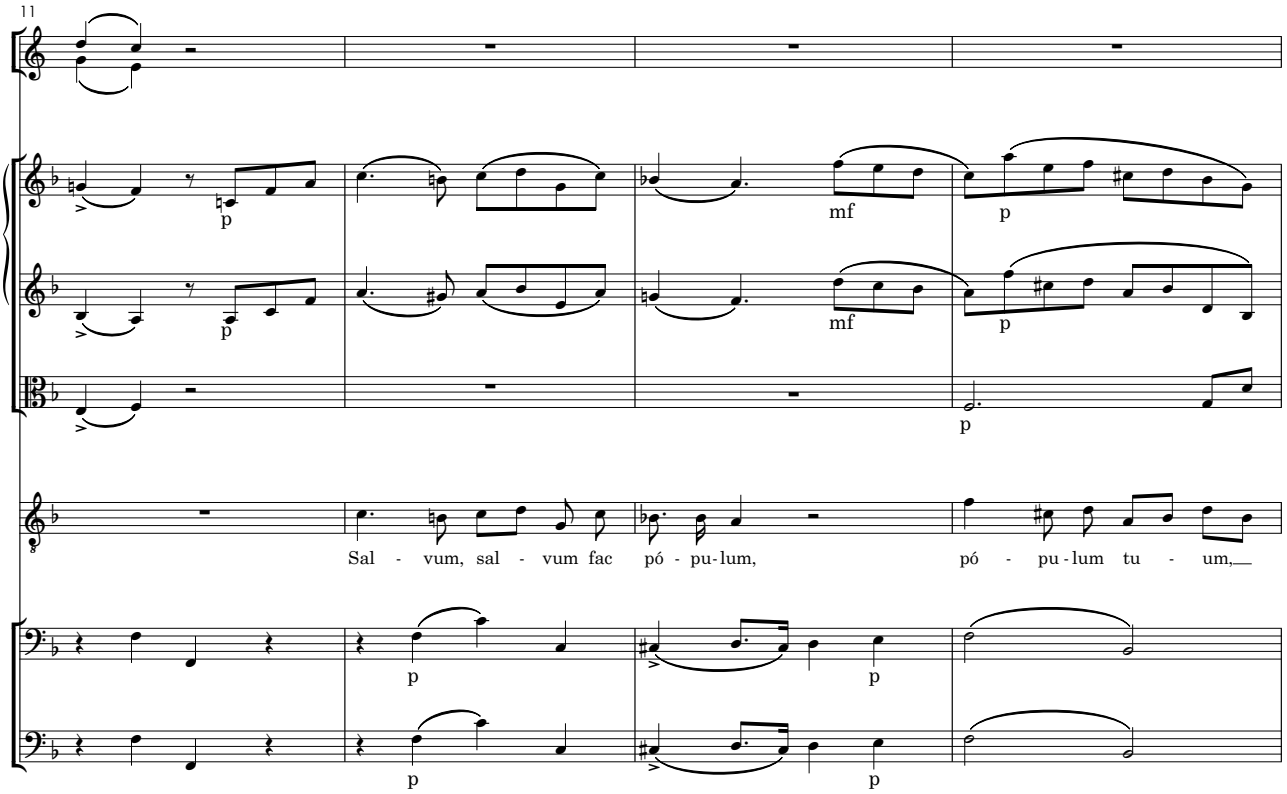
11
p
mf
p
p
Sal - vum, sal - vum fac pó - pu-lum, pó - pu-lum tu - um,

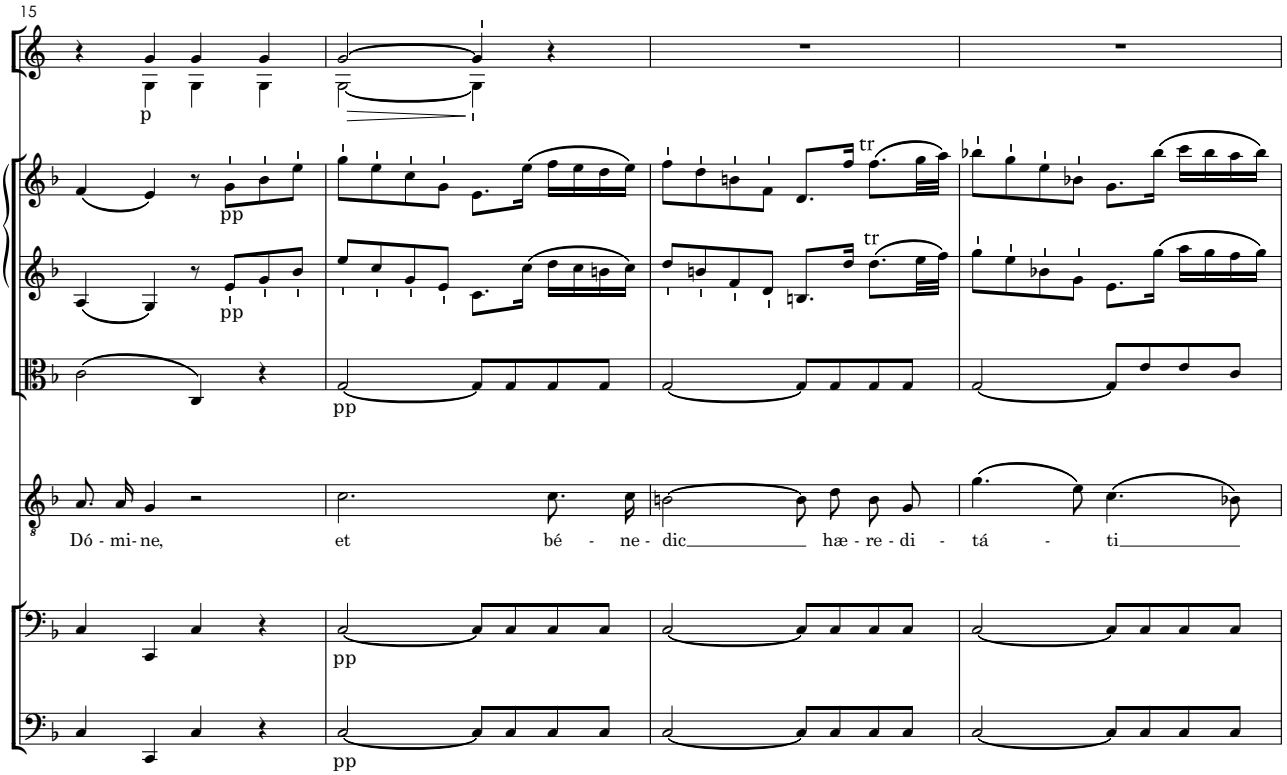
15
p
pp
tr
Dó - mi-ne, et bé - ne-dic hæ-re-di-tá - ti

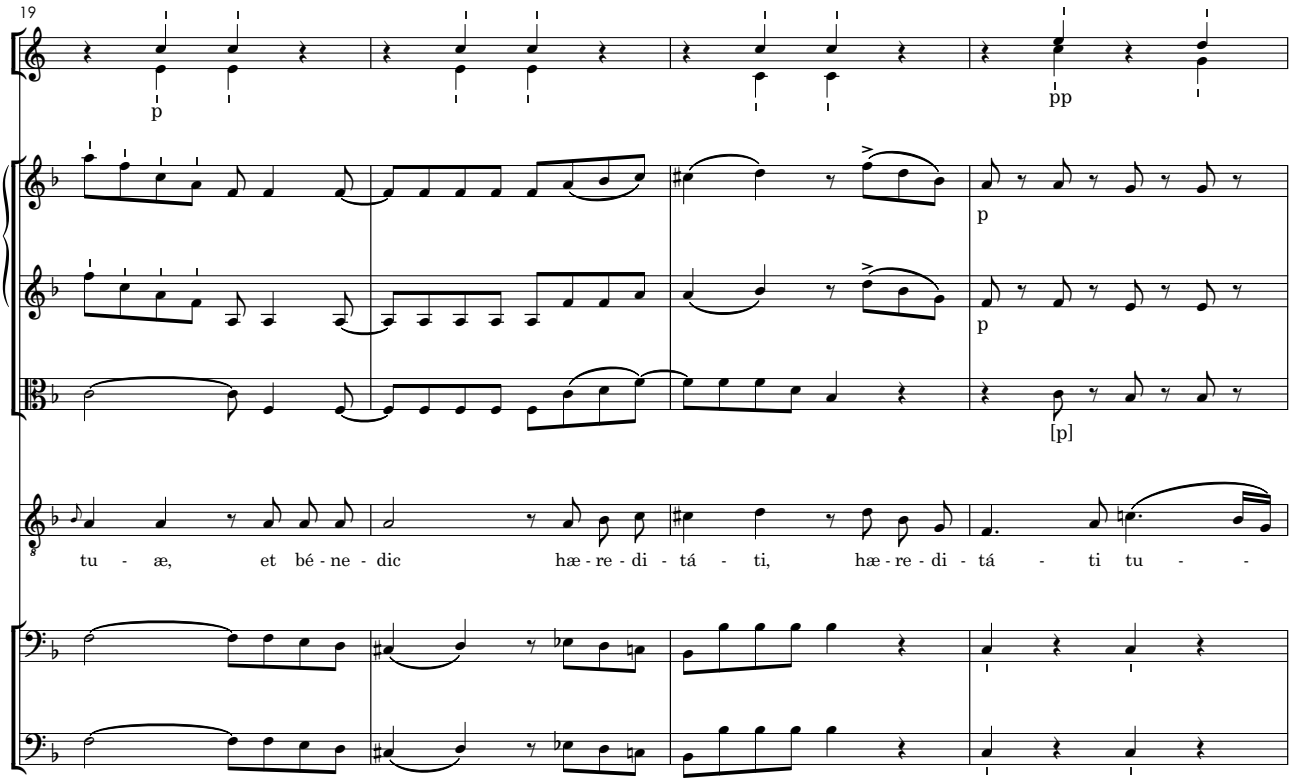
19
p
pp
p
p
[p]
tu - æ, et bé - ne - dic hæ - re - di - tá - ti, hæ - re - di - tá - ti tu - -

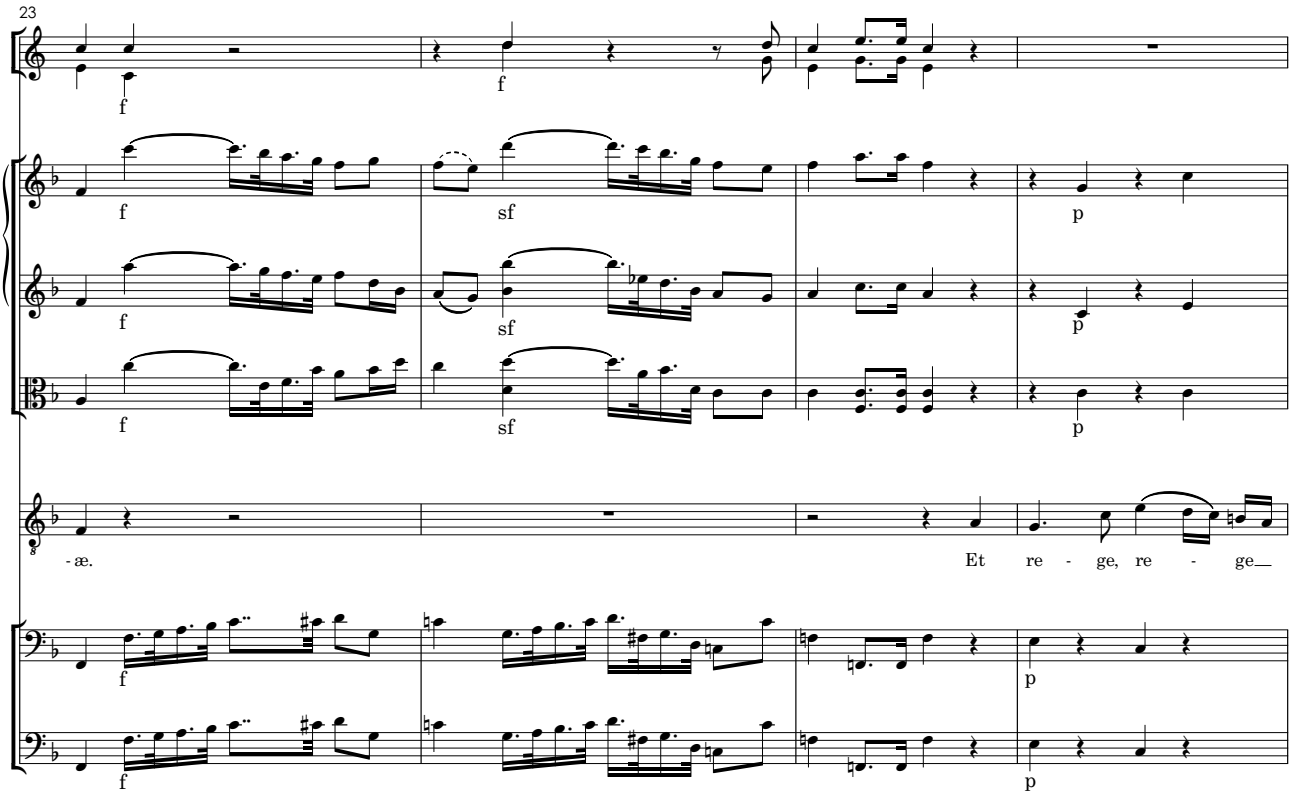
23
f
f
f
f
sf
p
f
sf
p
f
sf
p
-æ.
Et re - ge, re - ge
f
p
f
p

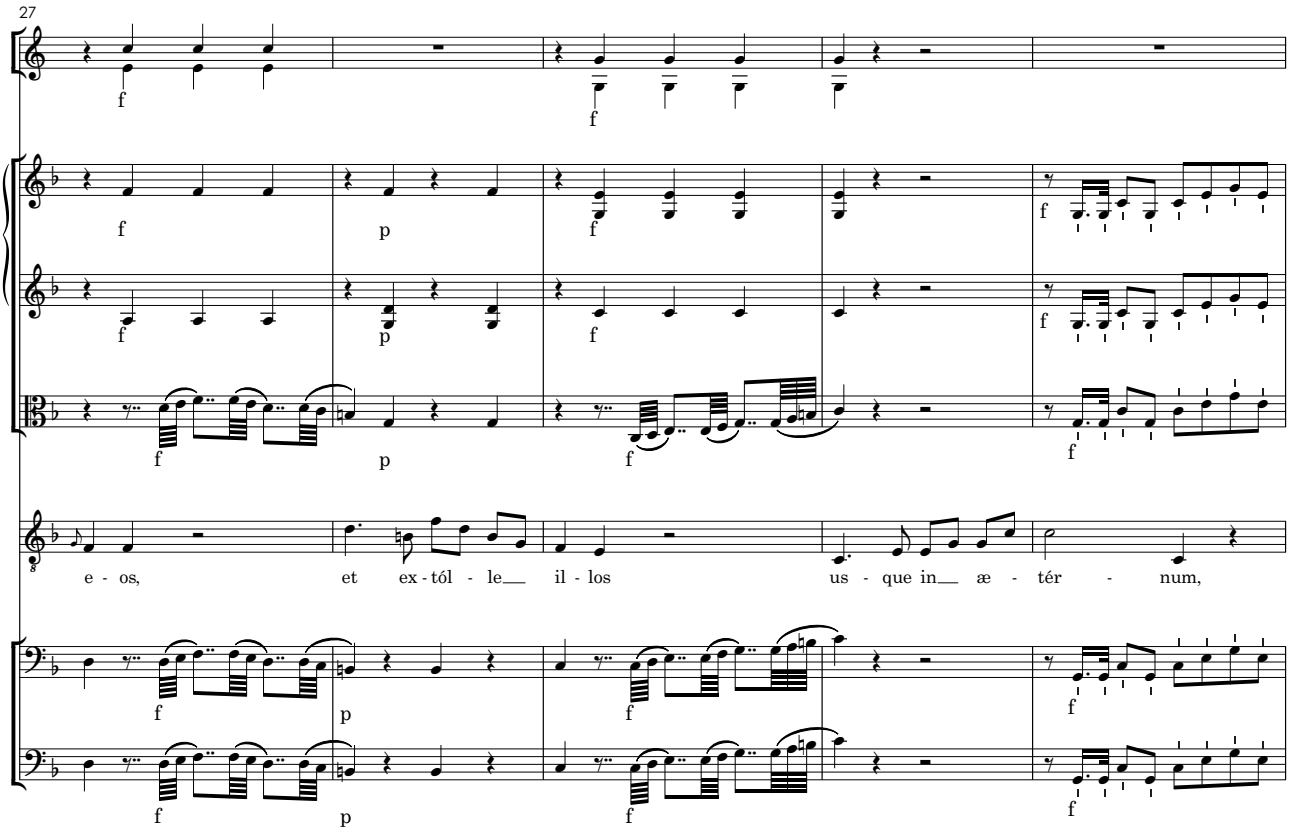
27
e - os, et ex - tól - le__ il - los us - que in__ æ - tér - num,

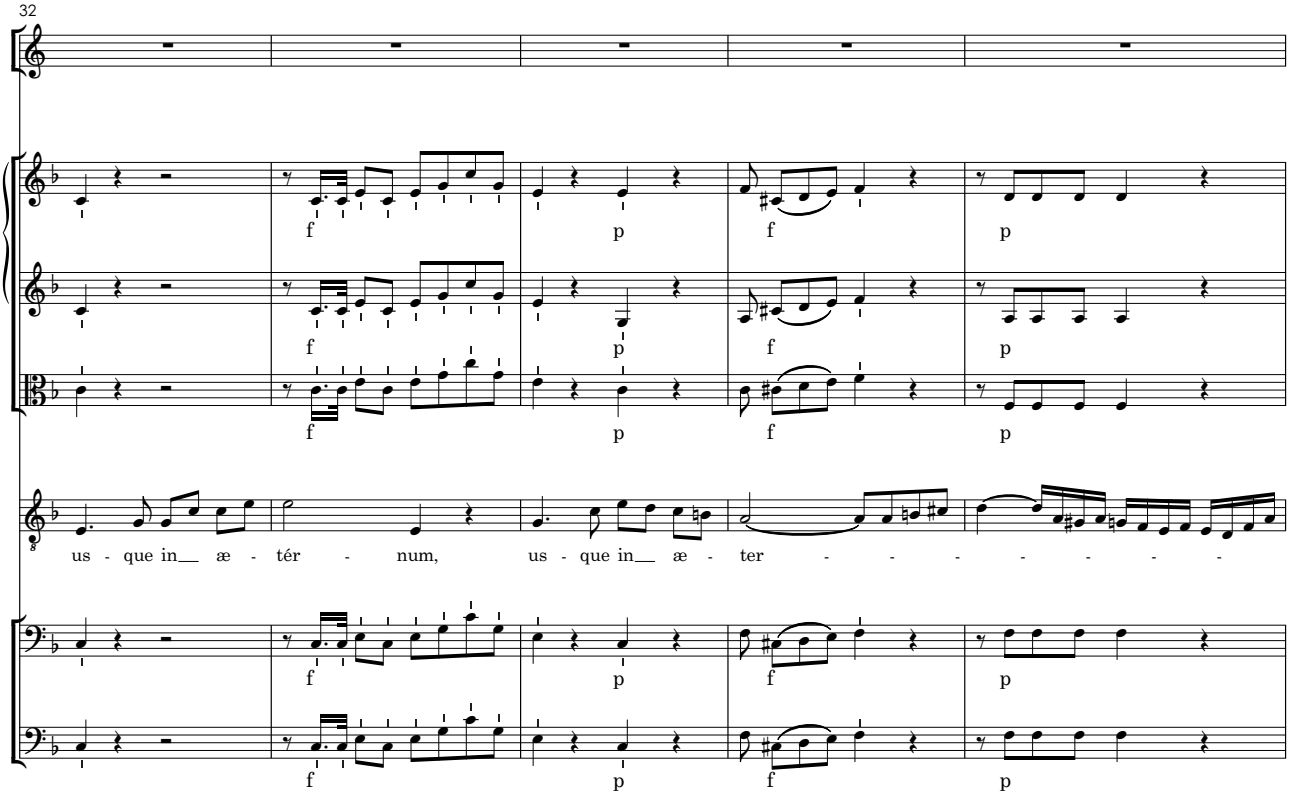
32
us - que in__ æ - tér - num, us - que in__ æ - ter - - - - - - - -

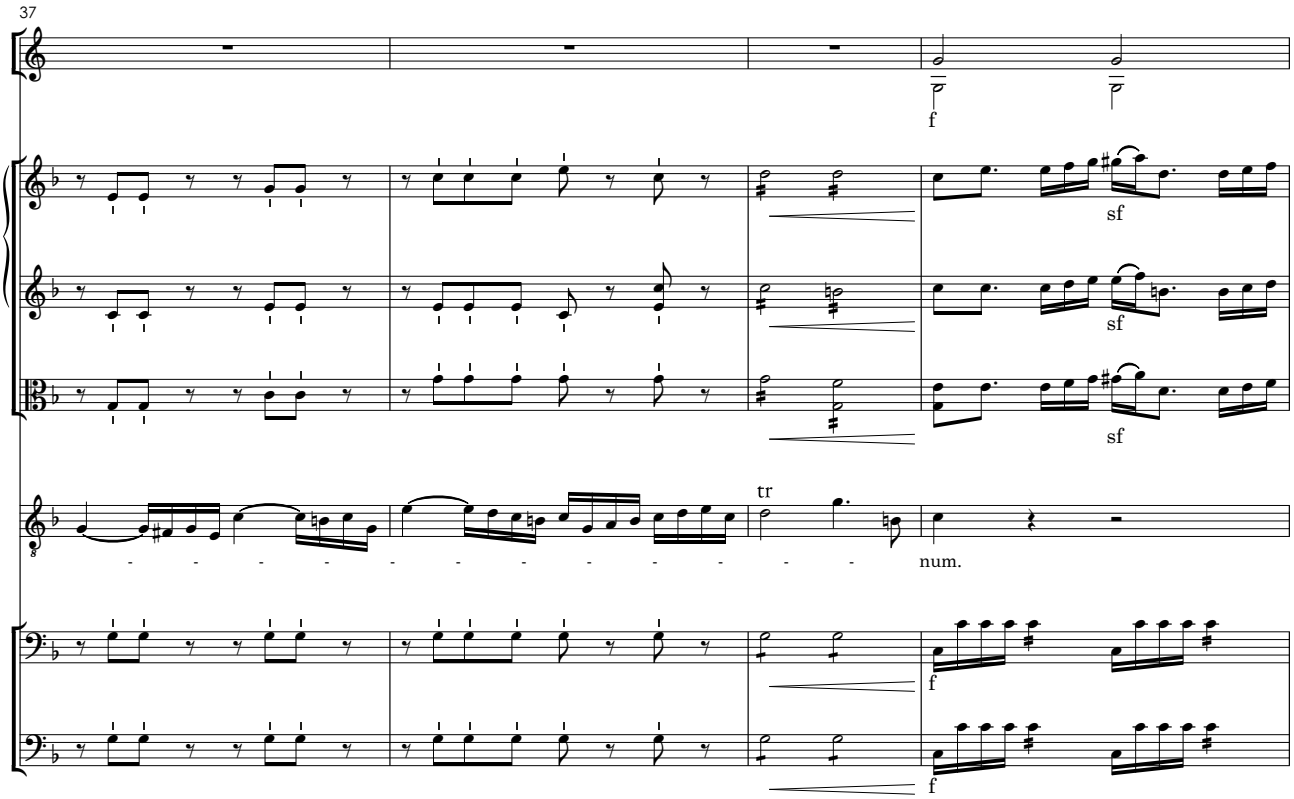
37
f
sf
sf
sf
tr
num.
f
f

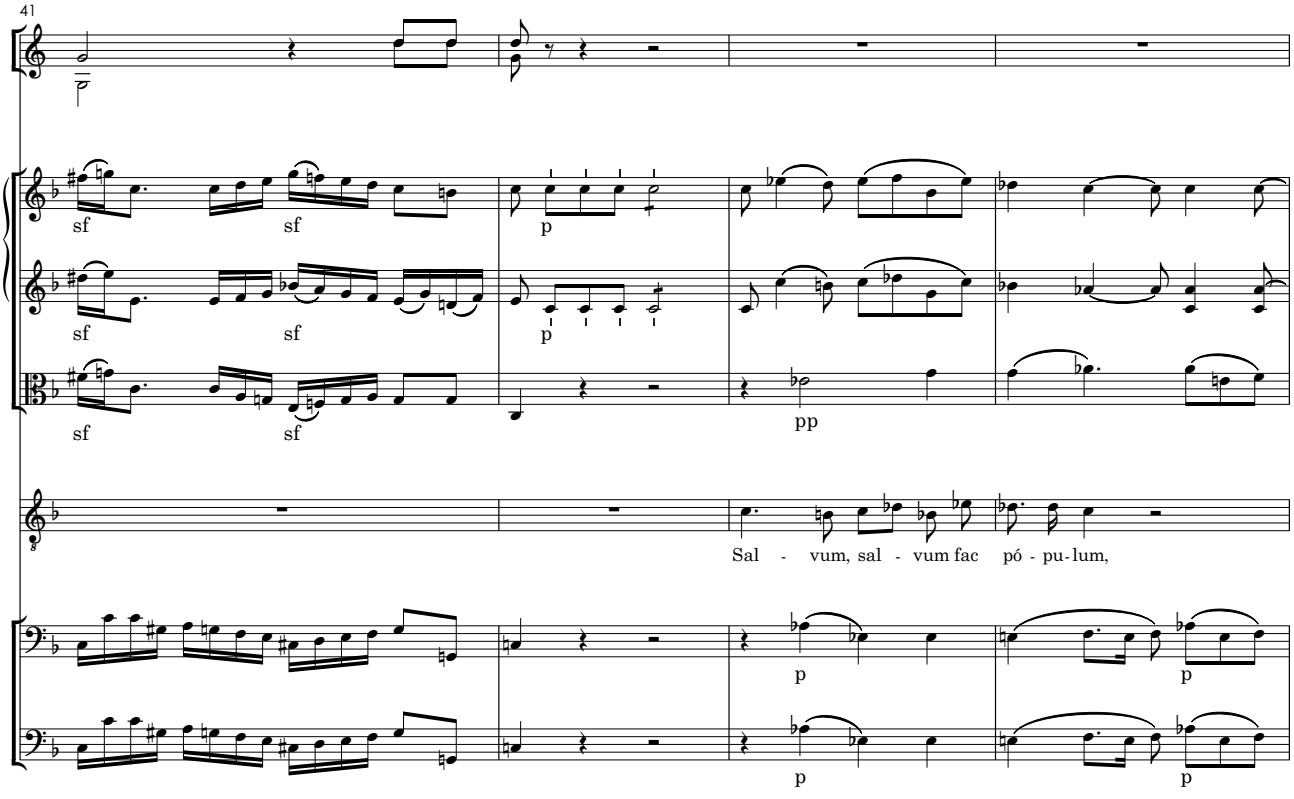
41
sf
sf
sf
sf
sf
sf
p
p
pp
Sal - vum, sal - vum fac pó - pu-lum,
p
p
p
p

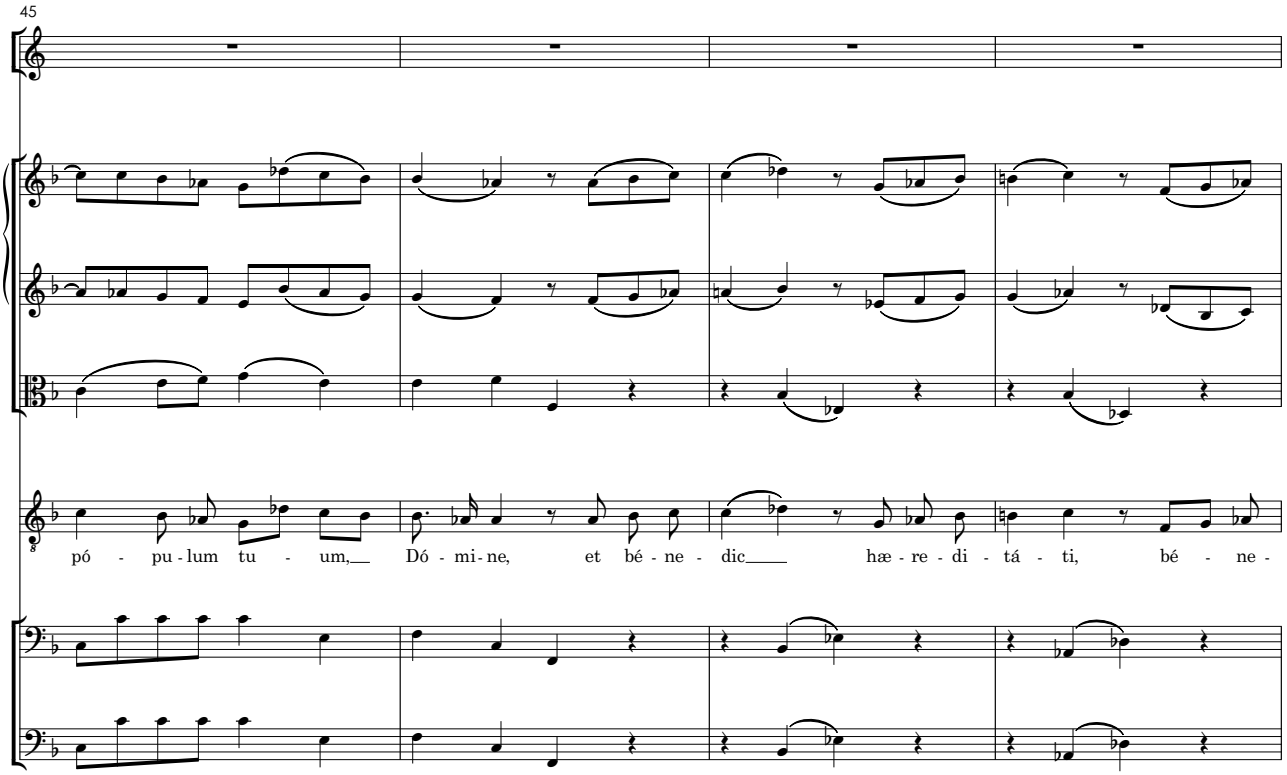
45
pó - pu-lum tu - um, Dó - mi-ne, et bé - ne - dic hæ - re - di - tá - ti, bé - ne -

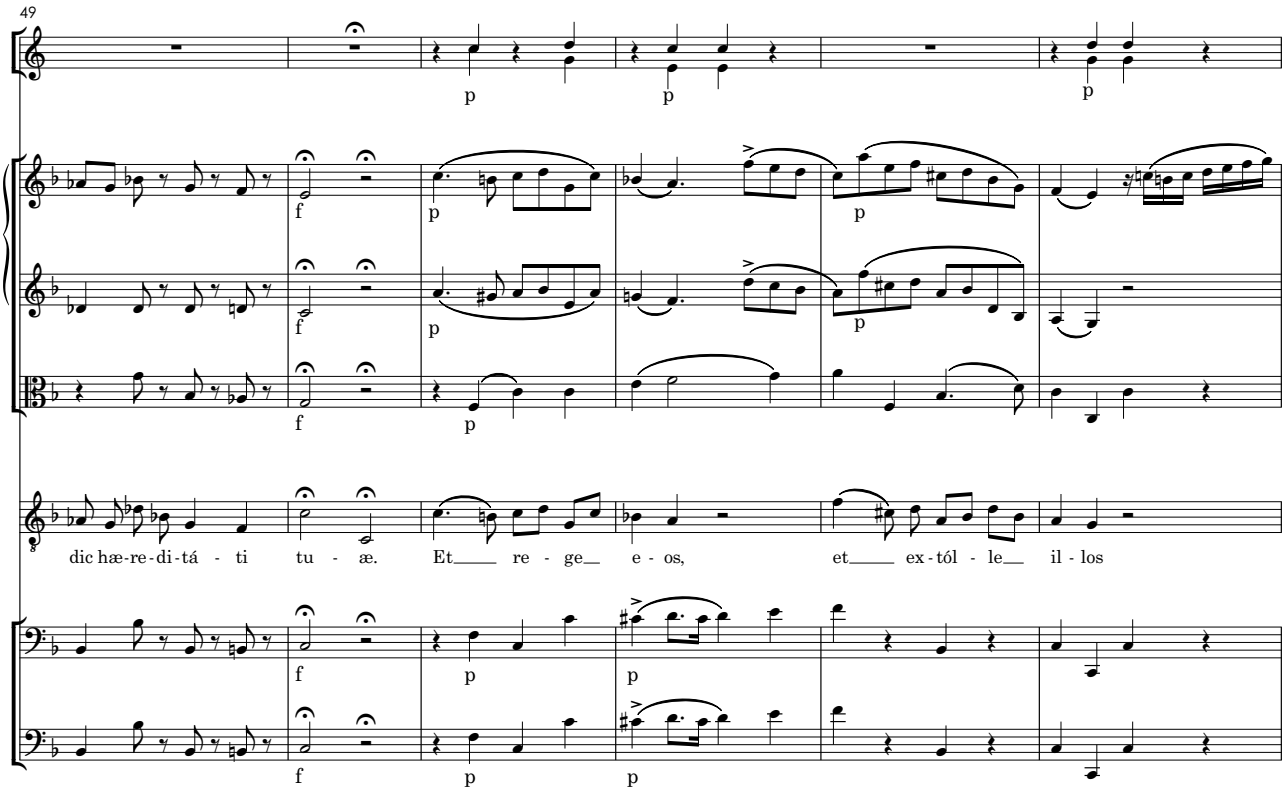
49
p
p
p
f
p
p
f
p
p
f
p
dic hæ-re-di-tá - ti tu - æ. Et re - ge e - os, et ex-tól - le il - los
f
p
p
f
p
p

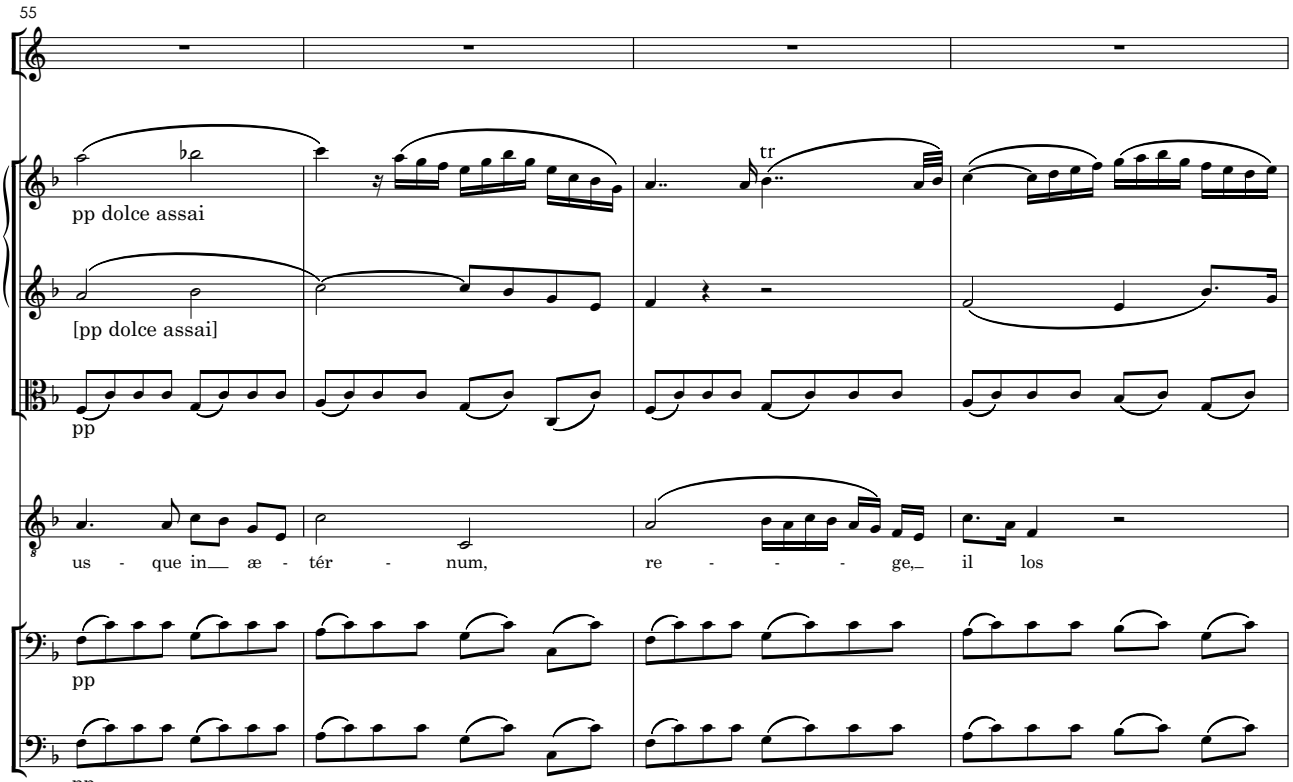
55
pp dolce assai
tr
[pp dolce assai]
pp
us - que in æ - tér - num, re - - - - ge, il los
pp
pp

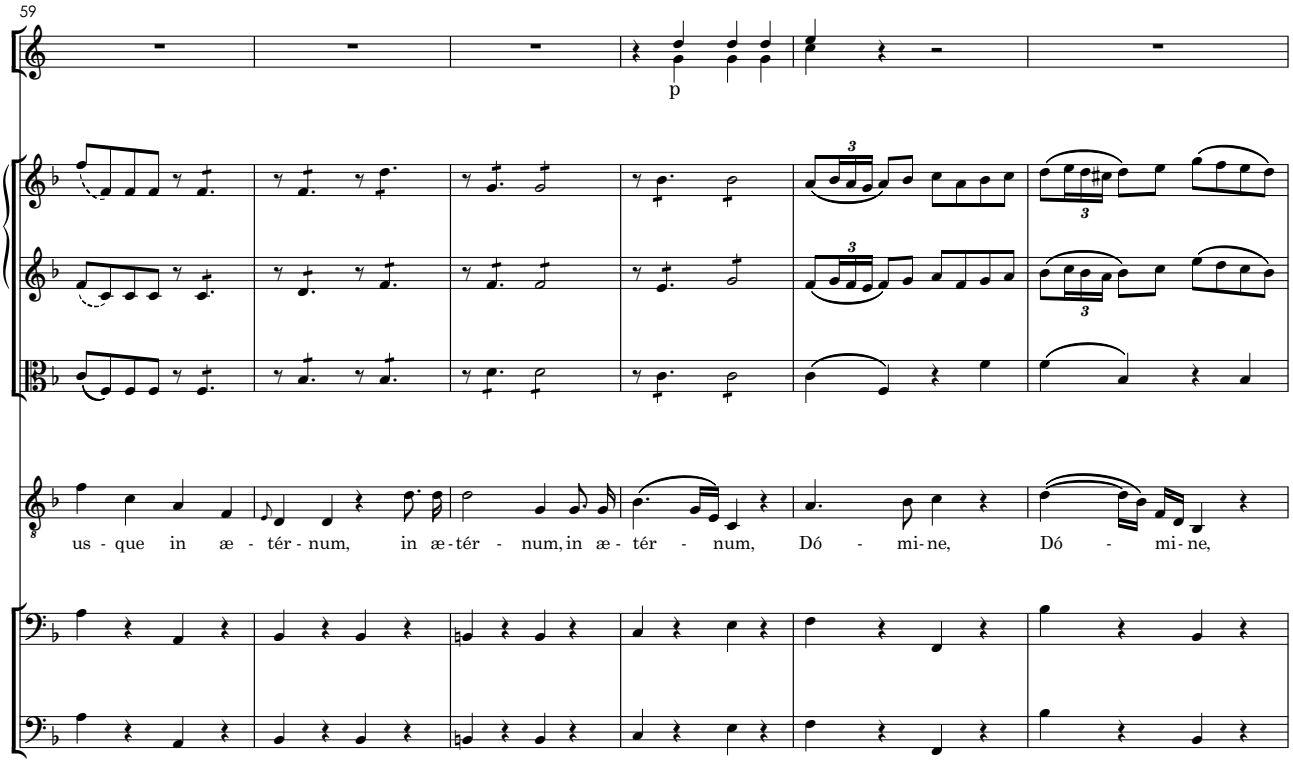
59
p
us - que in æ - tér - num, in æ - tér - num, in æ - tér - num, Dó - mi - ne, Dó - mi - ne,

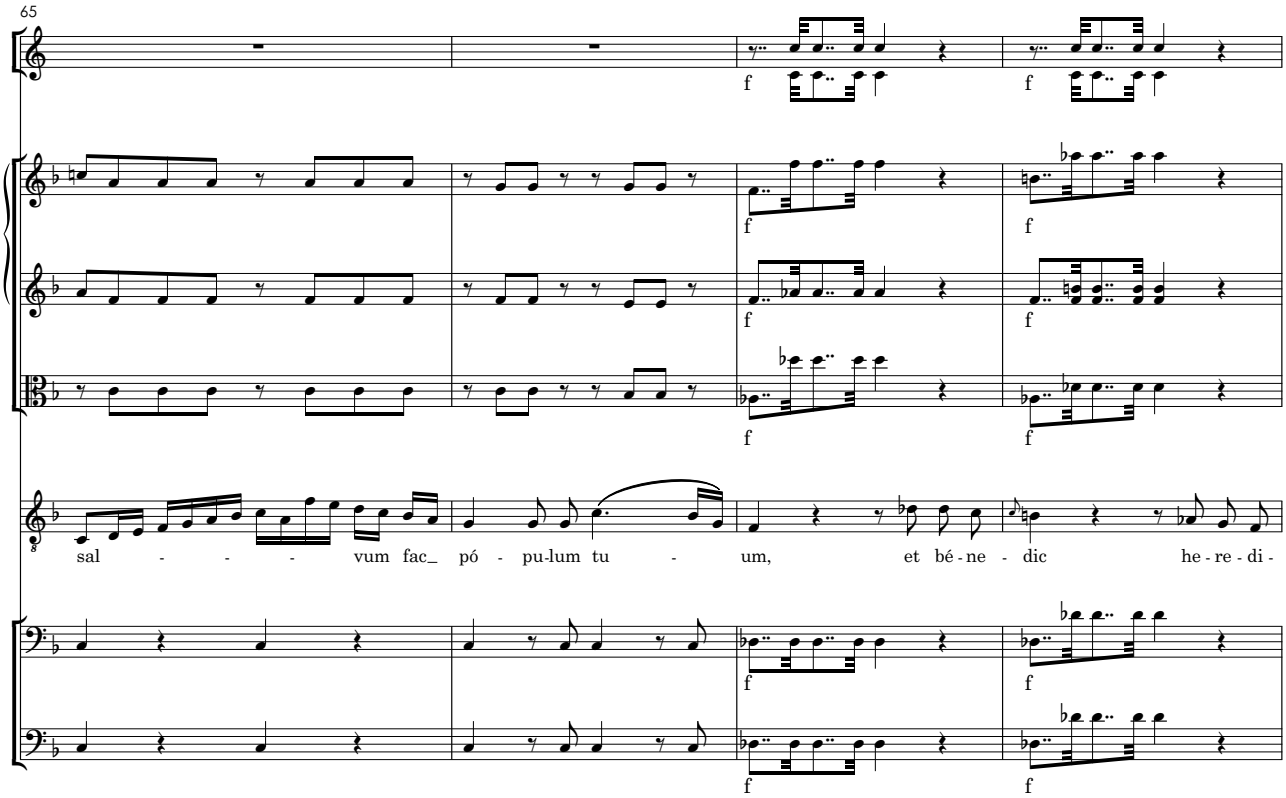
65
f
sal - - - - vum fac_ pó - pu-lum tu - um, et bé - ne - dic he - re - di -

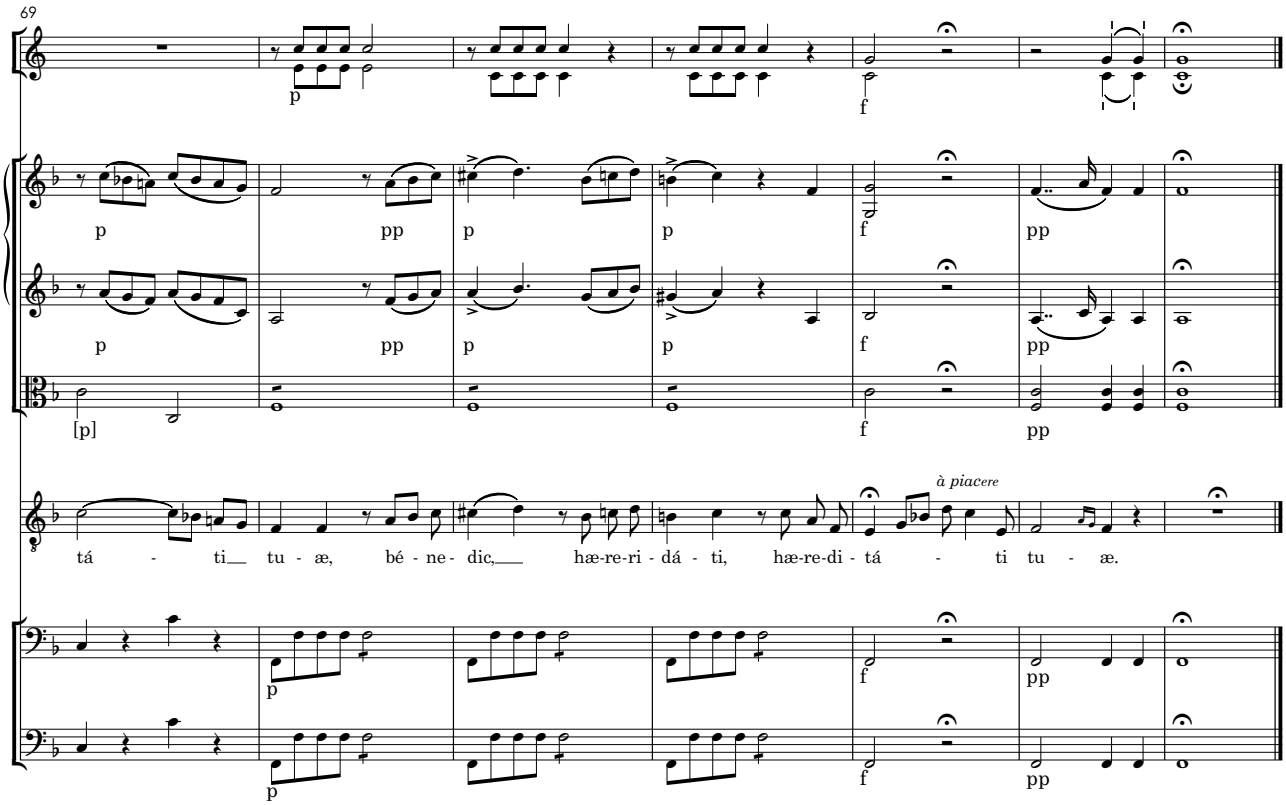
69
p
pp
f
[p]
à piacere
tá - ti__ tu - æ, bé - ne - dic,___ hæ-re-ri - dá - ti, hæ-re-di - tá - ti tu - æ.

8. **Per singulos dies**

Allegro brillante

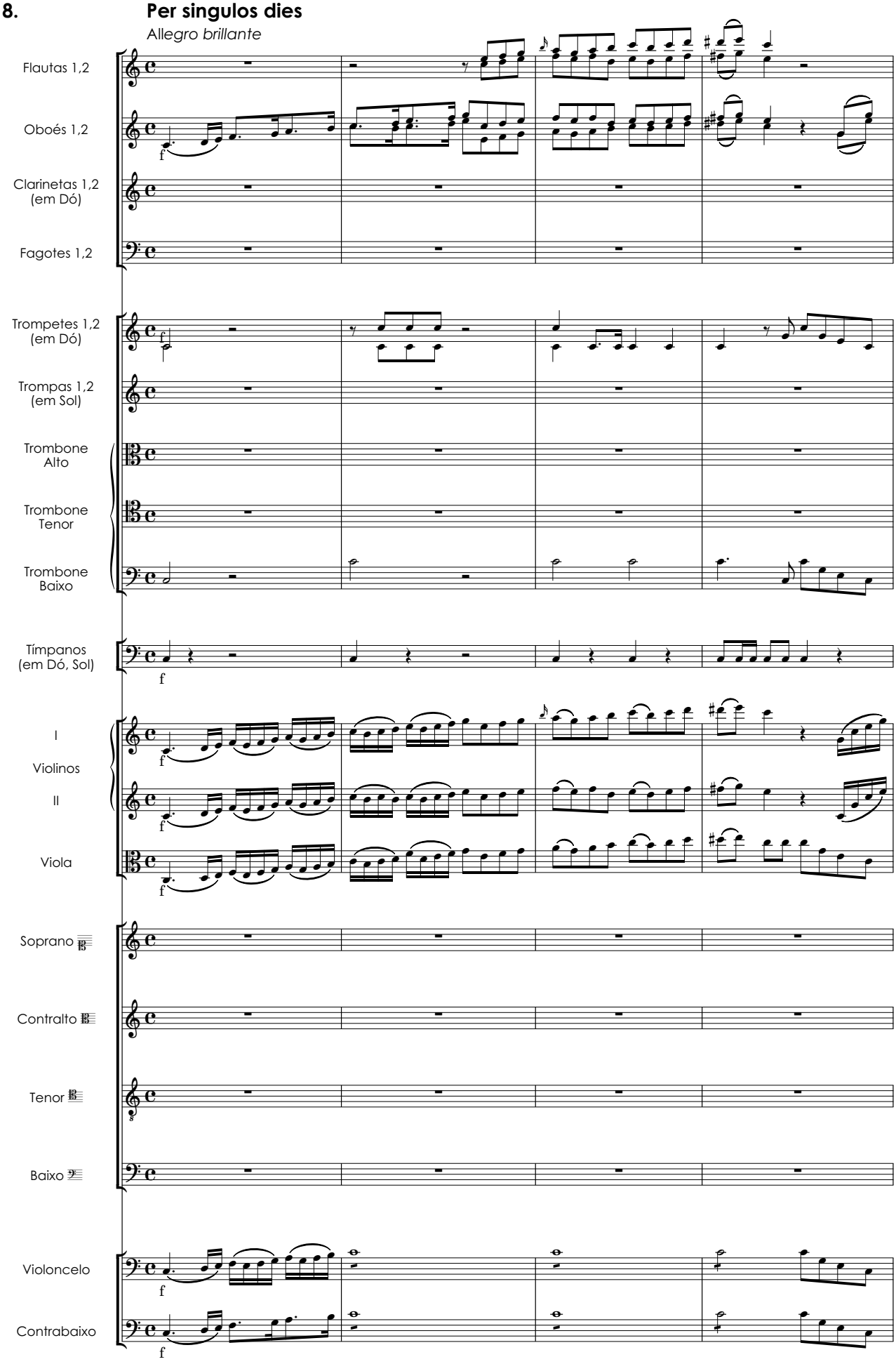

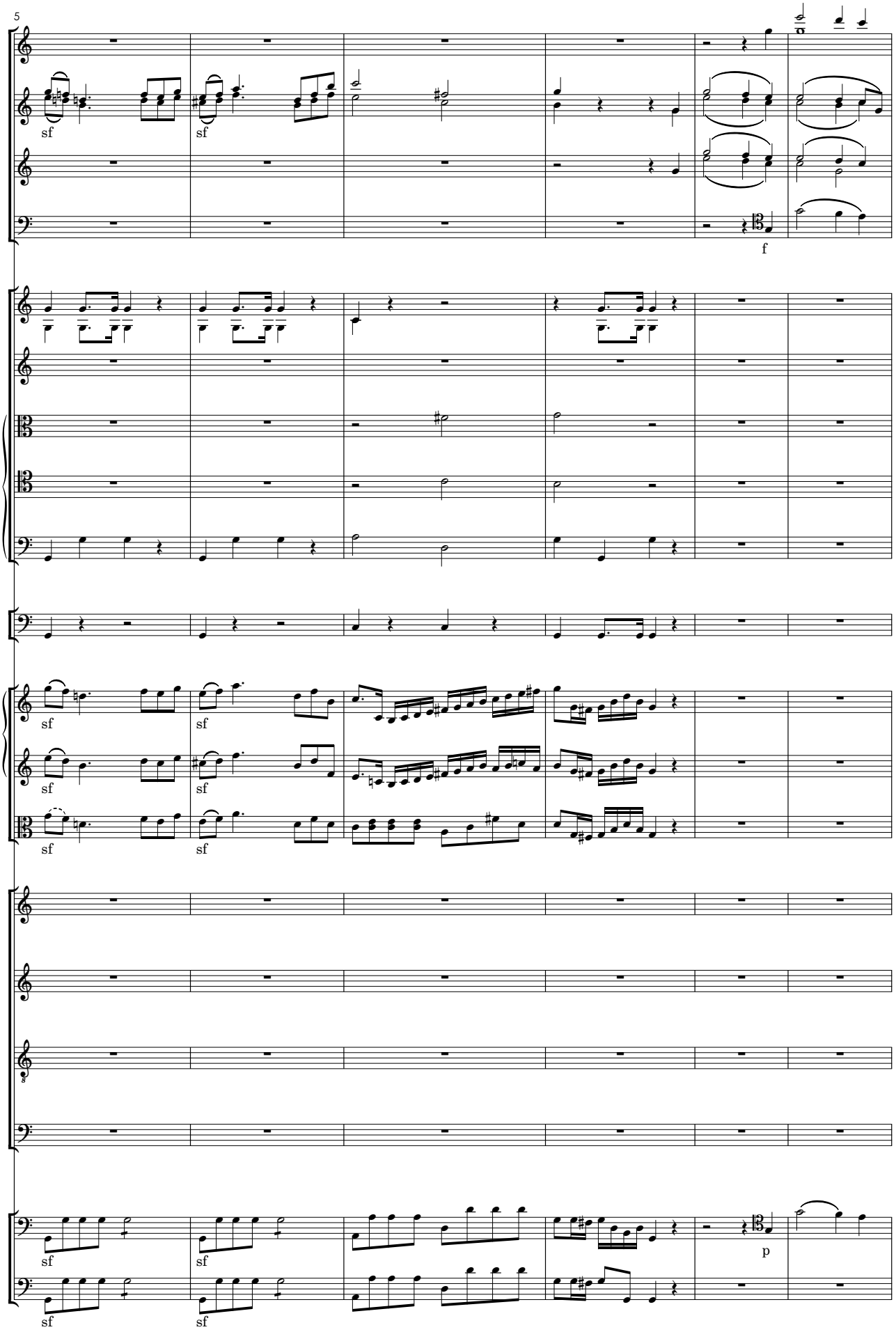
5
sf
sf
f
sf
sf
sf
sf
sf
sf
sf
sf
sf
sf
p

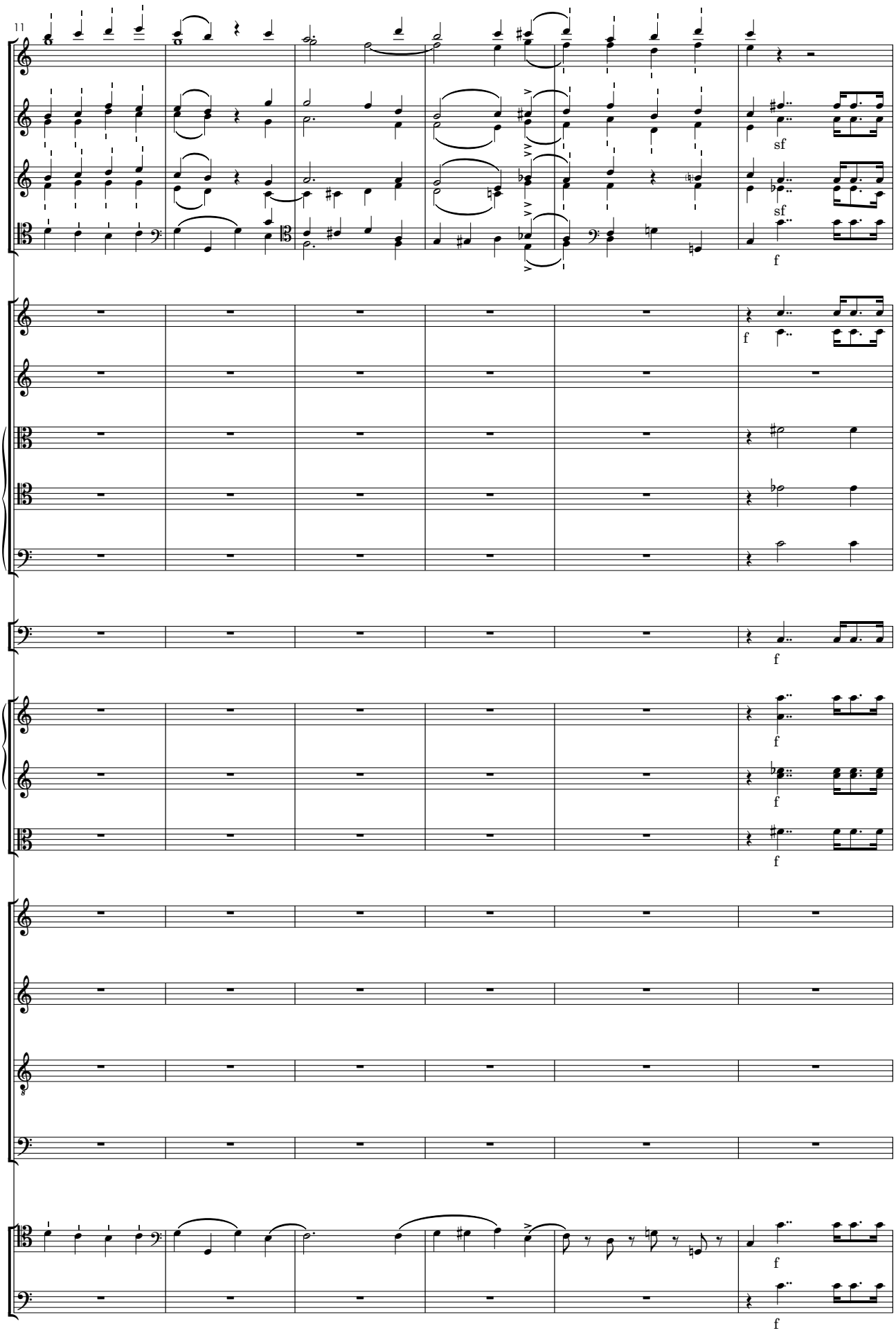
11
sf
sf
f
f
f
f
f
f
f
f
f

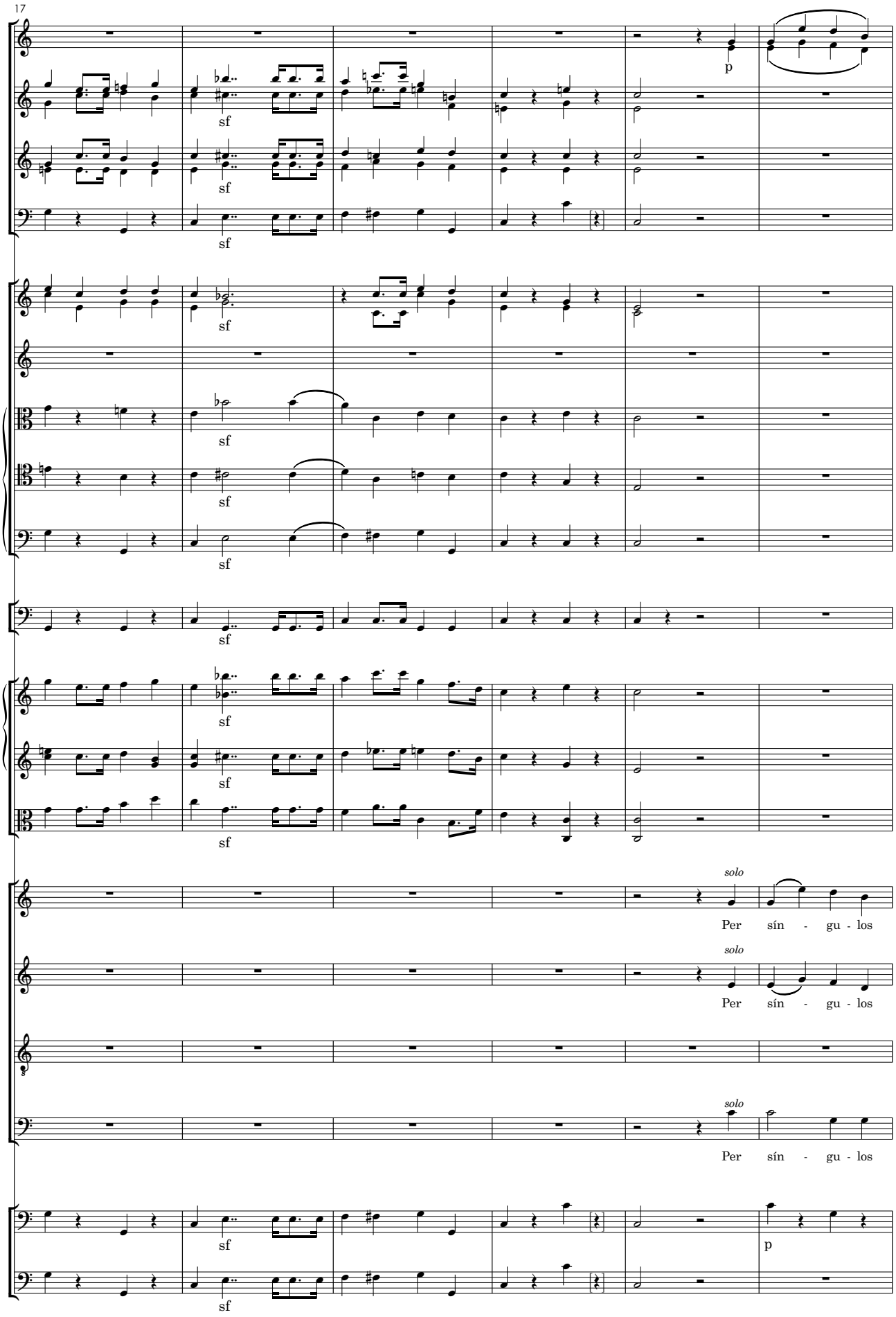
17
p
sf
solo
Per sín - gu - los
p

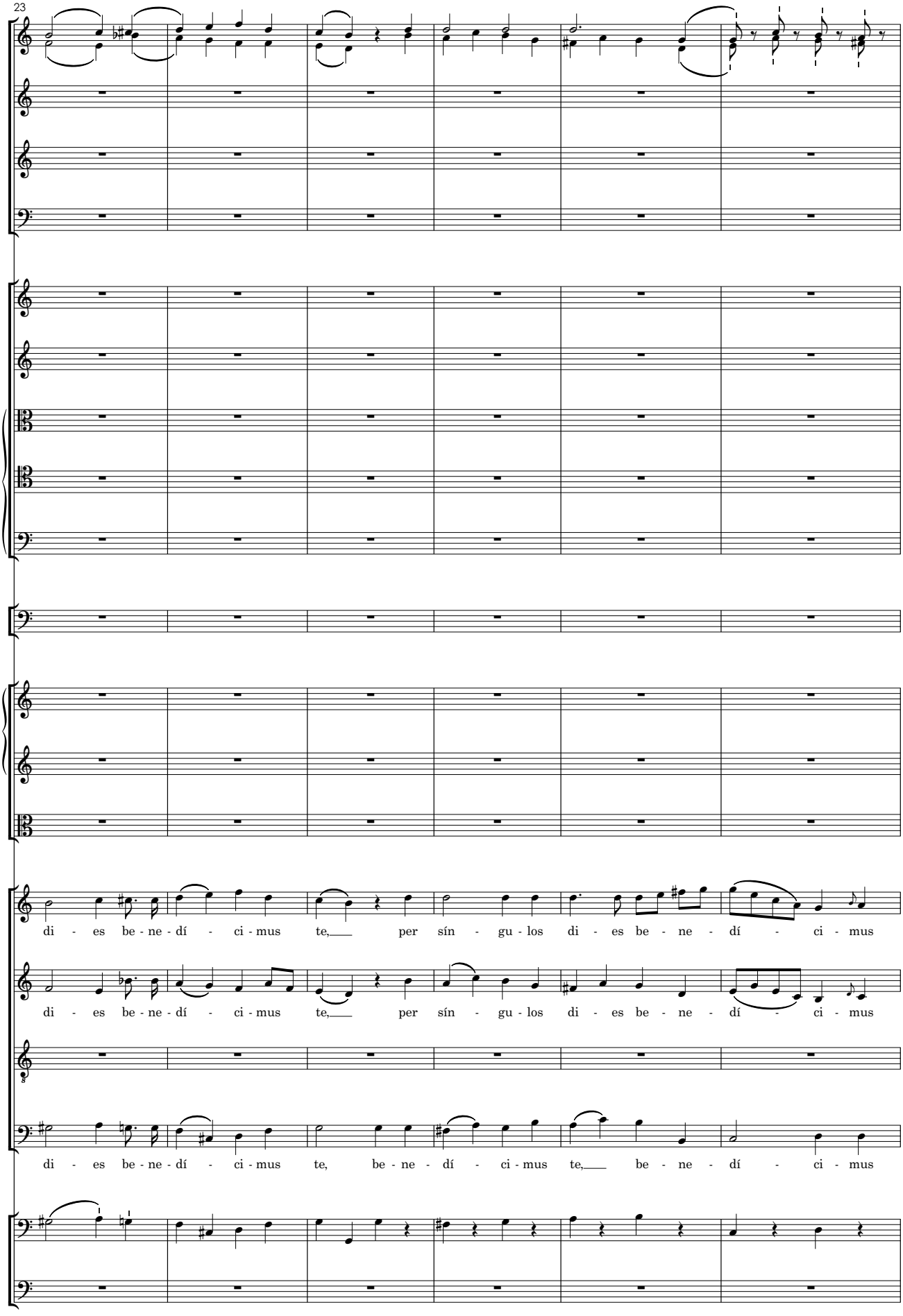
23
di - es be - ne - dí - ci - mus te, per sín - gu - los di - es be - ne - dí - ci - mus
di - es be - ne - dí - ci - mus te, per sín - gu - los di - es be - ne - dí - ci - mus
di - es be - ne - dí - ci - mus te, be - ne - dí - ci - mus te, be - ne - dí - ci - mus

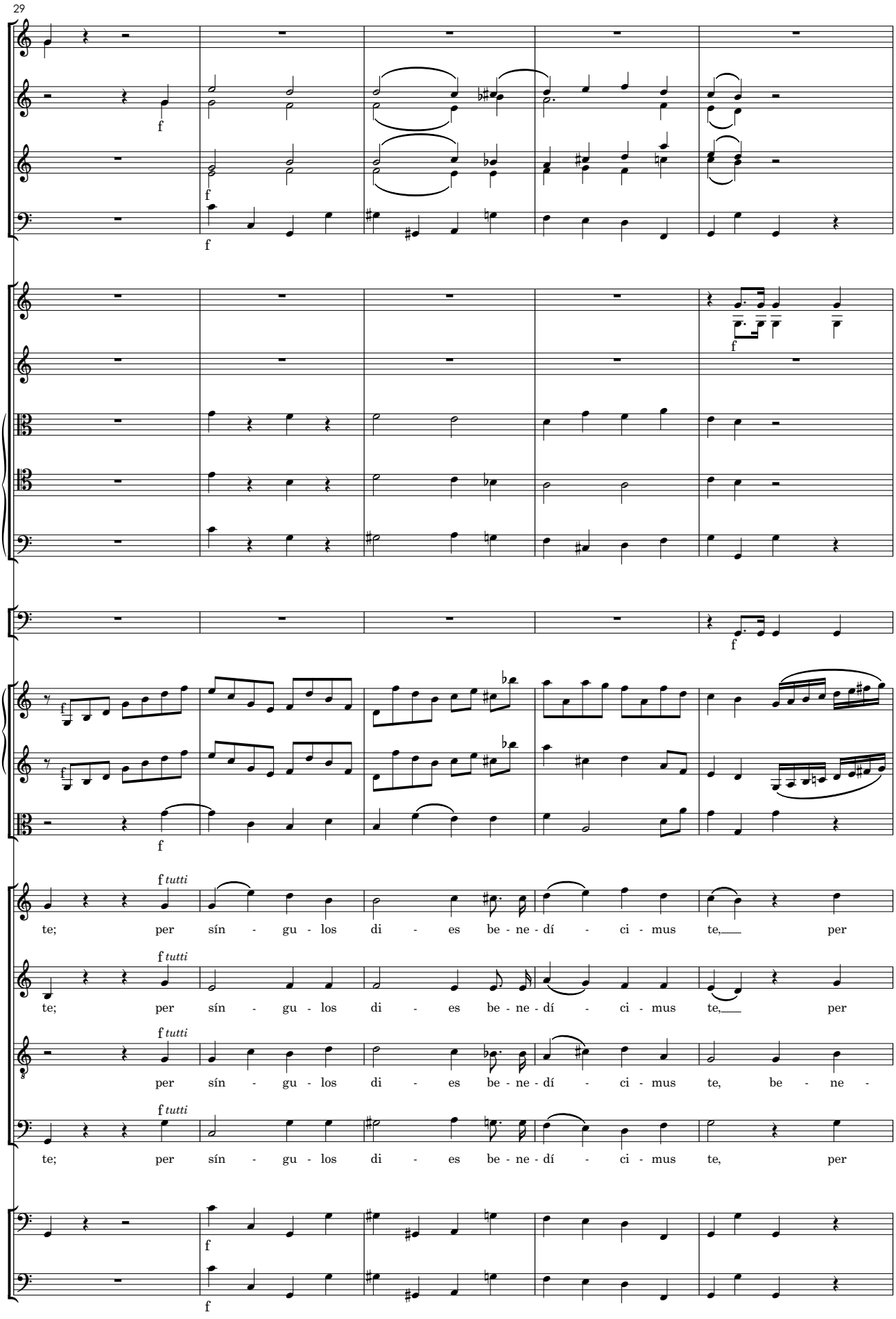
29
f tutti
te; per sín - gu - los di - es be - ne - dí - ci - mus te, per
f tutti
te; per sín - gu - los di - es be - ne - dí - ci - mus te, per
f tutti
per sín - gu - los di - es be - ne - dí - ci - mus te, be - ne -
f tutti
te; per sín - gu - los di - es be - ne - dí - ci - mus te, per

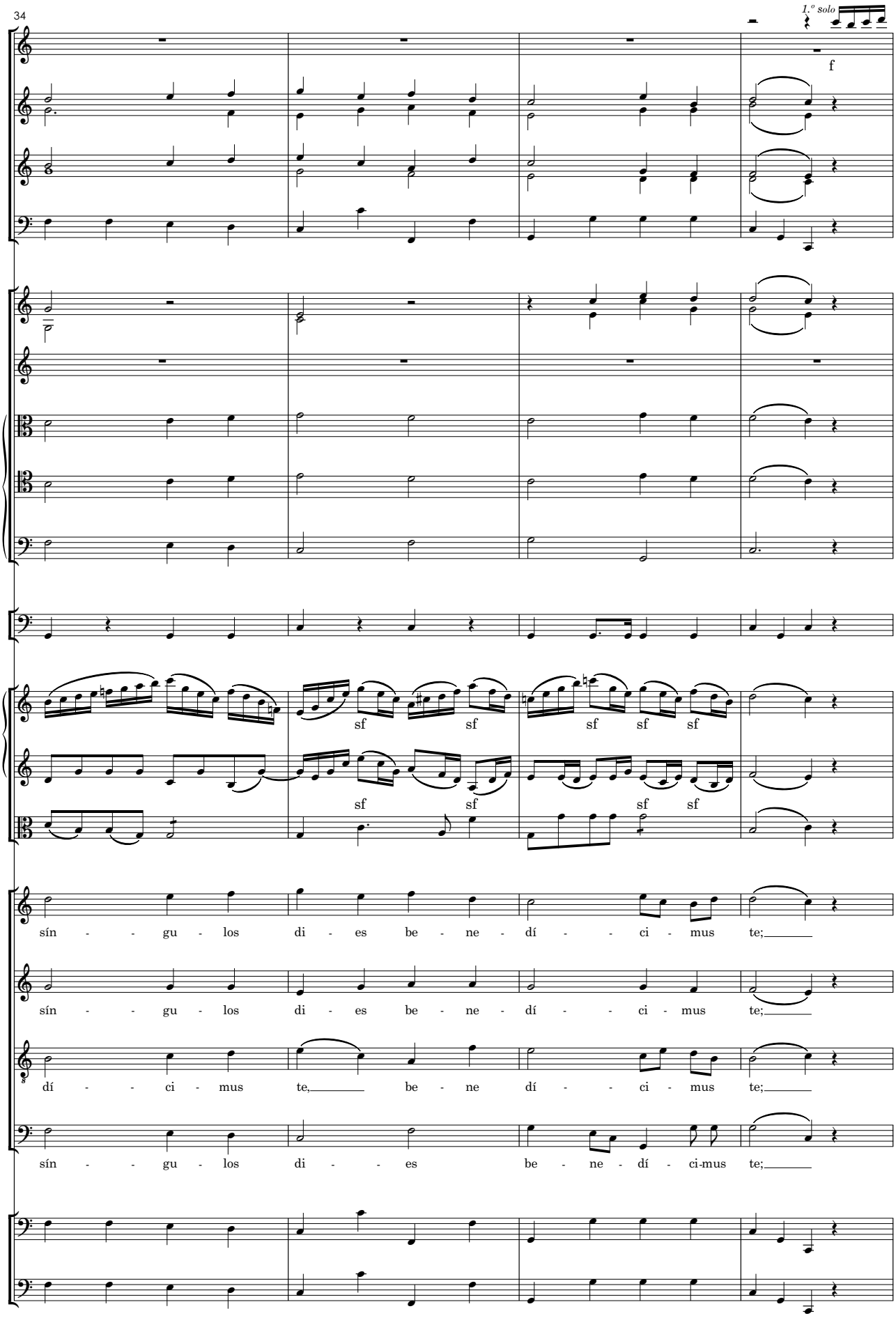
34
1.º solo
f
sf
sf
sf
sf
sf
sf
sf
sf
sín - - gu - los di - es be - ne - dí - - ci - mus te;
sín - - gu - los di - es be - ne - dí - - ci - mus te;
dí - - ci - mus te, be - ne dí - - ci - mus te;
sín - - gu - los di - - es be - ne - dí - ci-mus te;

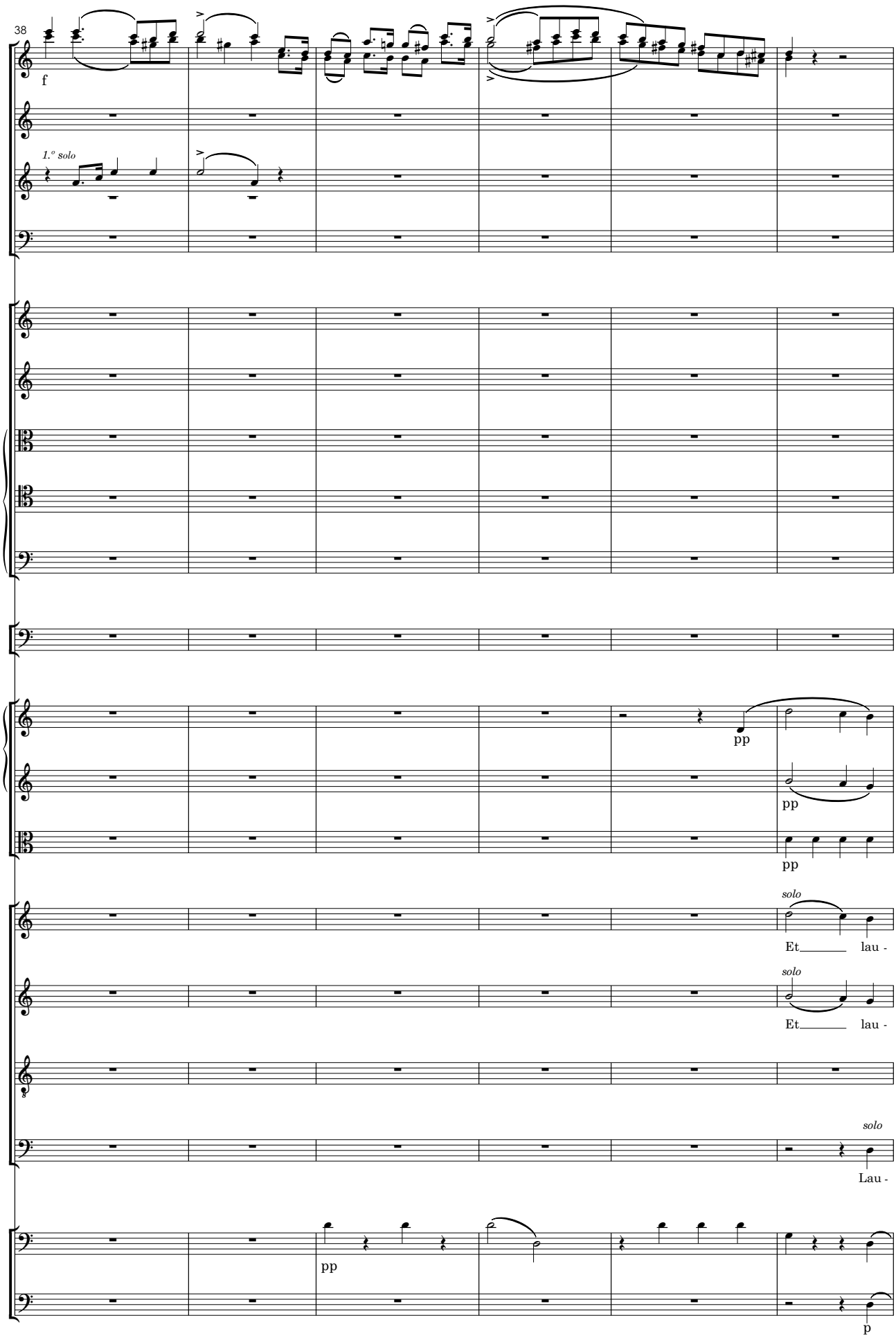
38
f
1.º solo
pp
pp
pp
solo
Et lau -
solo
Et lau -
solo
Lau -
pp
p

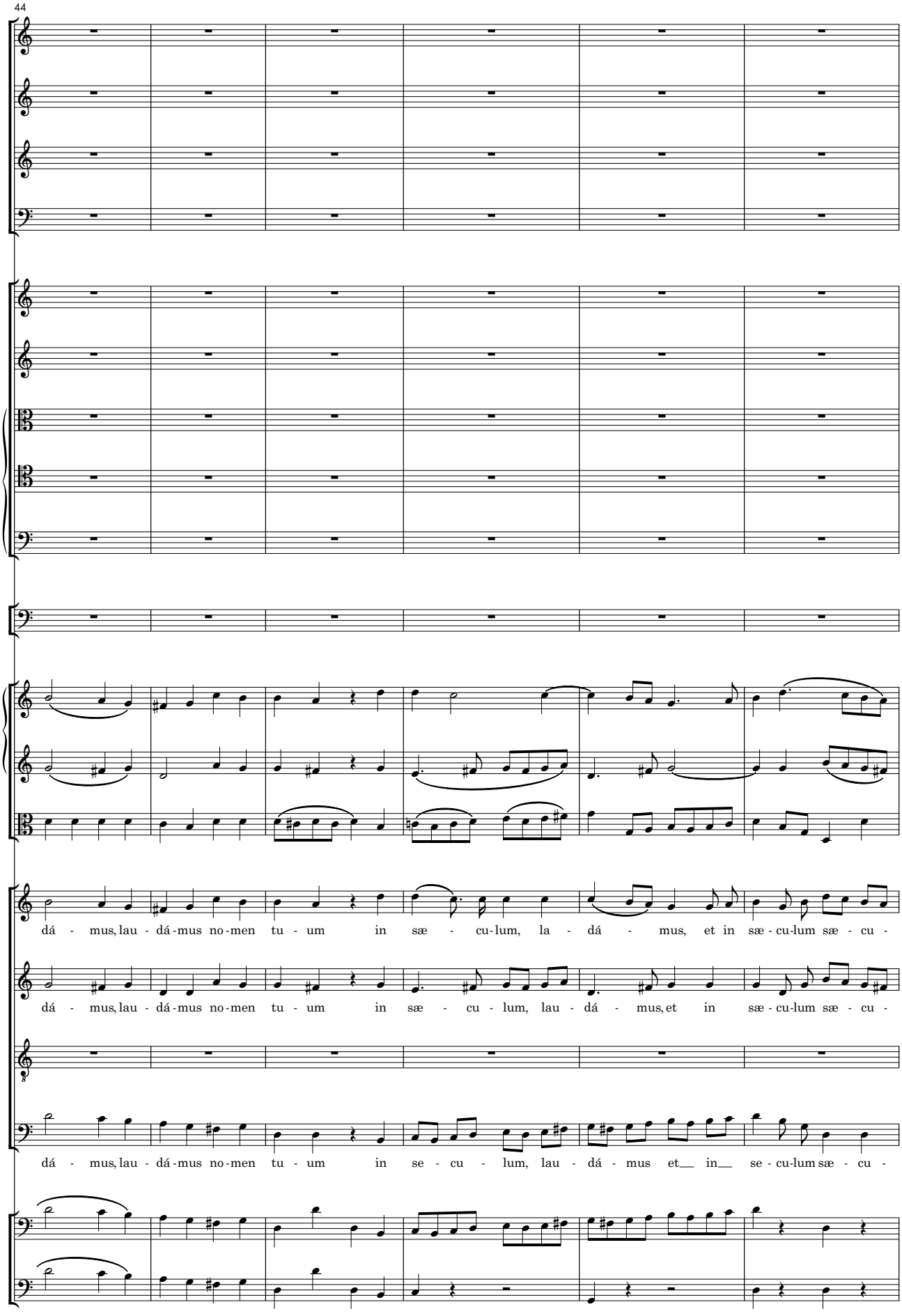
44
dá - mus, lau - dá - mus no - men tu - um in sæ - cu - lum, la - dá - mus, et in sæ - cu - lum sæ - cu -
dá - mus, lau - dá - mus no - men tu - um in sæ - cu - lum, lau - dá - mus, et in sæ - cu - lum sæ - cu -
dá - mus, lau - dá - mus no - men tu - um in se - cu - lum, lau - dá - mus et in se - cu - lum sæ - cu -

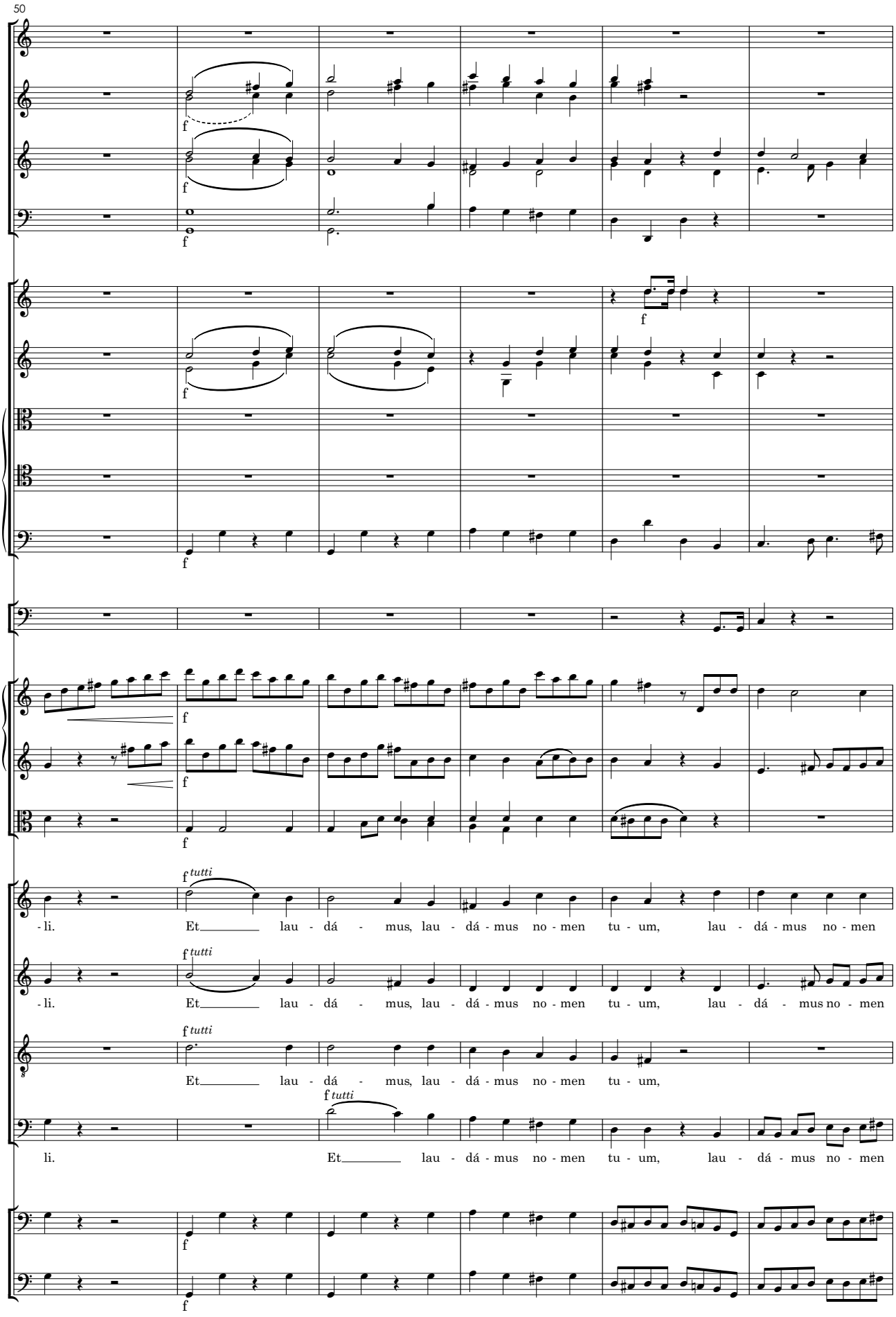
50
f
f tutti
-li. Et lau - dá - mus, lau - dá - mus no - men tu - um, lau - dá - mus no - men
-li. Et lau - dá - mus, lau - dá - mus no - men tu - um, lau - dá - mus no - men
Et lau - dá - mus, lau - dá - mus no - men tu - um,
li. Et lau - dá - mus no - men tu - um, lau - dá - mus no - men

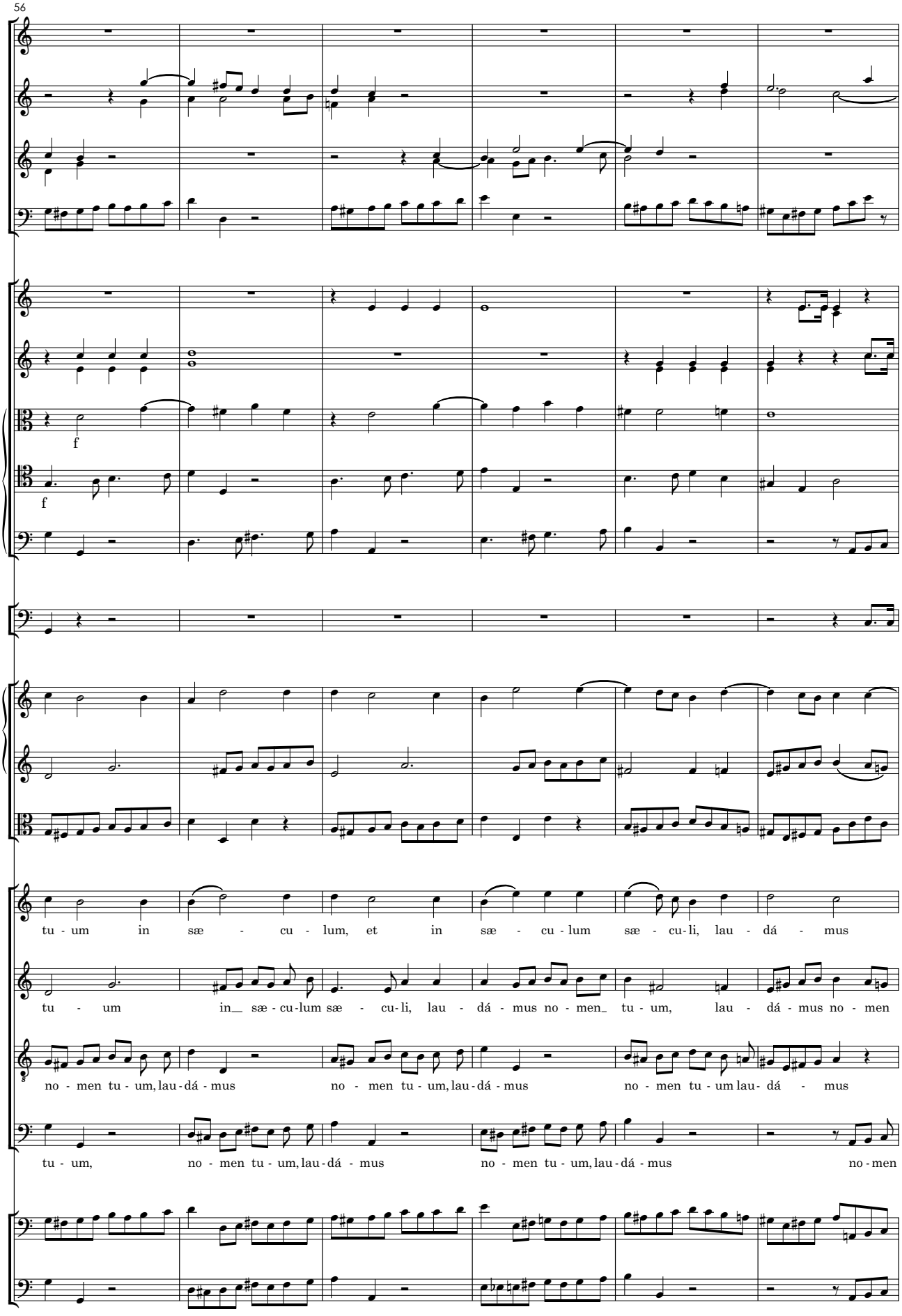
56
f
f
tu - um in sæ - cu - lum, et in sæ - cu - lum sæ - cu - li, lau - dá - mus
tu - um in_ sæ - cu - lum sæ - cu - li, lau - dá - mus no - men_ tu - um, lau - dá - mus no - men
no - men tu - um, lau - dá - mus no - men tu - um, lau - dá - mus no - men tu - um lau - dá - mus
tu - um, no - men tu - um, lau - dá - mus no - men tu - um, lau - dá - mus no - men

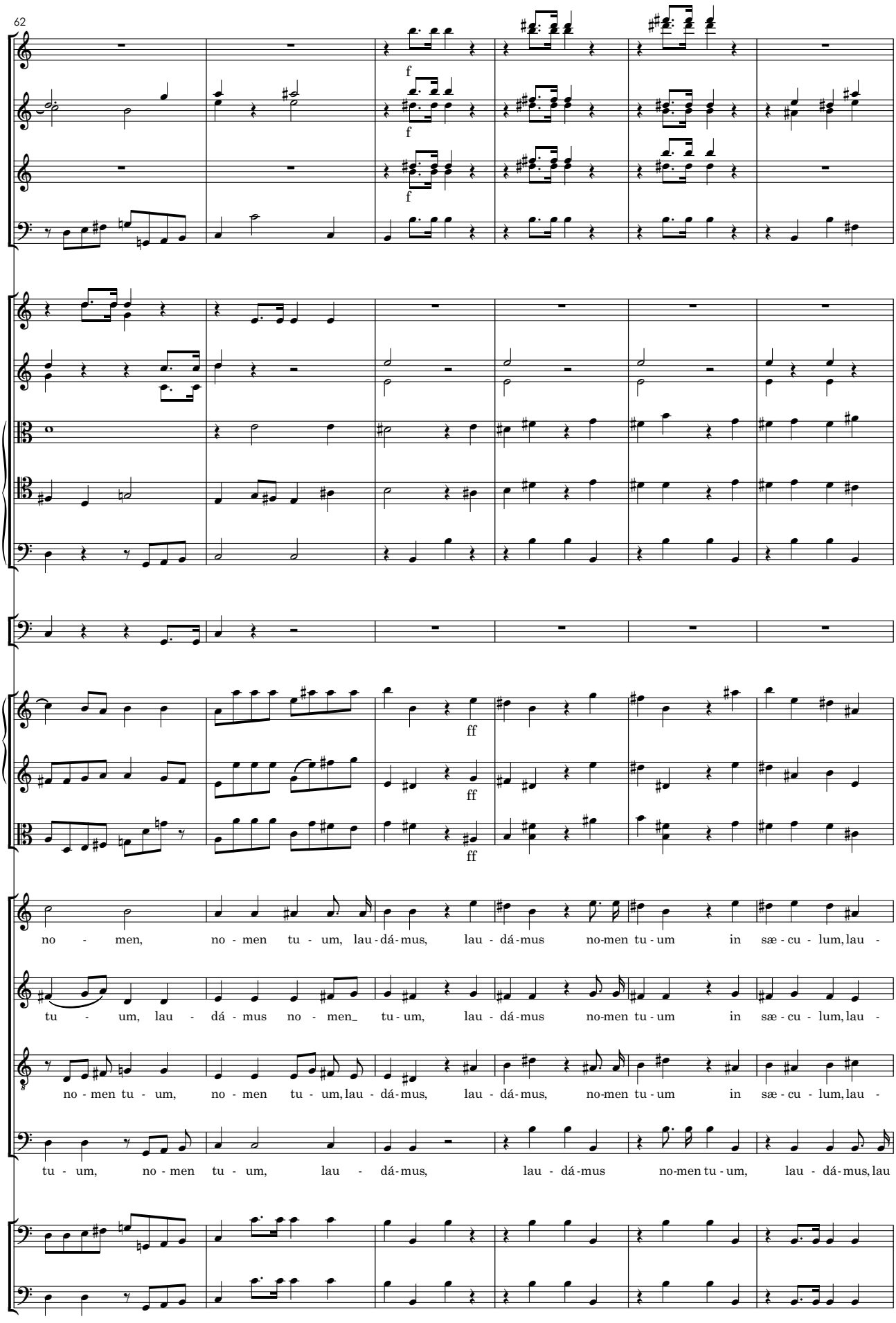
62
f
f
f
ff
ff
ff
no - men, no - men tu - um, lau - dá - mus, lau - dá - mus no-men tu - um in sæ - cu - lum, lau -
tu - um, lau - dá - mus no - men_ tu - um, lau - dá - mus no-men tu - um in sæ - cu - lum, lau -
no - men tu - um, no - men tu - um, lau - dá - mus, lau - dá - mus, no-men tu - um in sæ - cu - lum, lau -
tu - um, no - men tu - um, lau - dá - mus, lau - dá - mus no-men tu - um, lau - dá - mus, lau

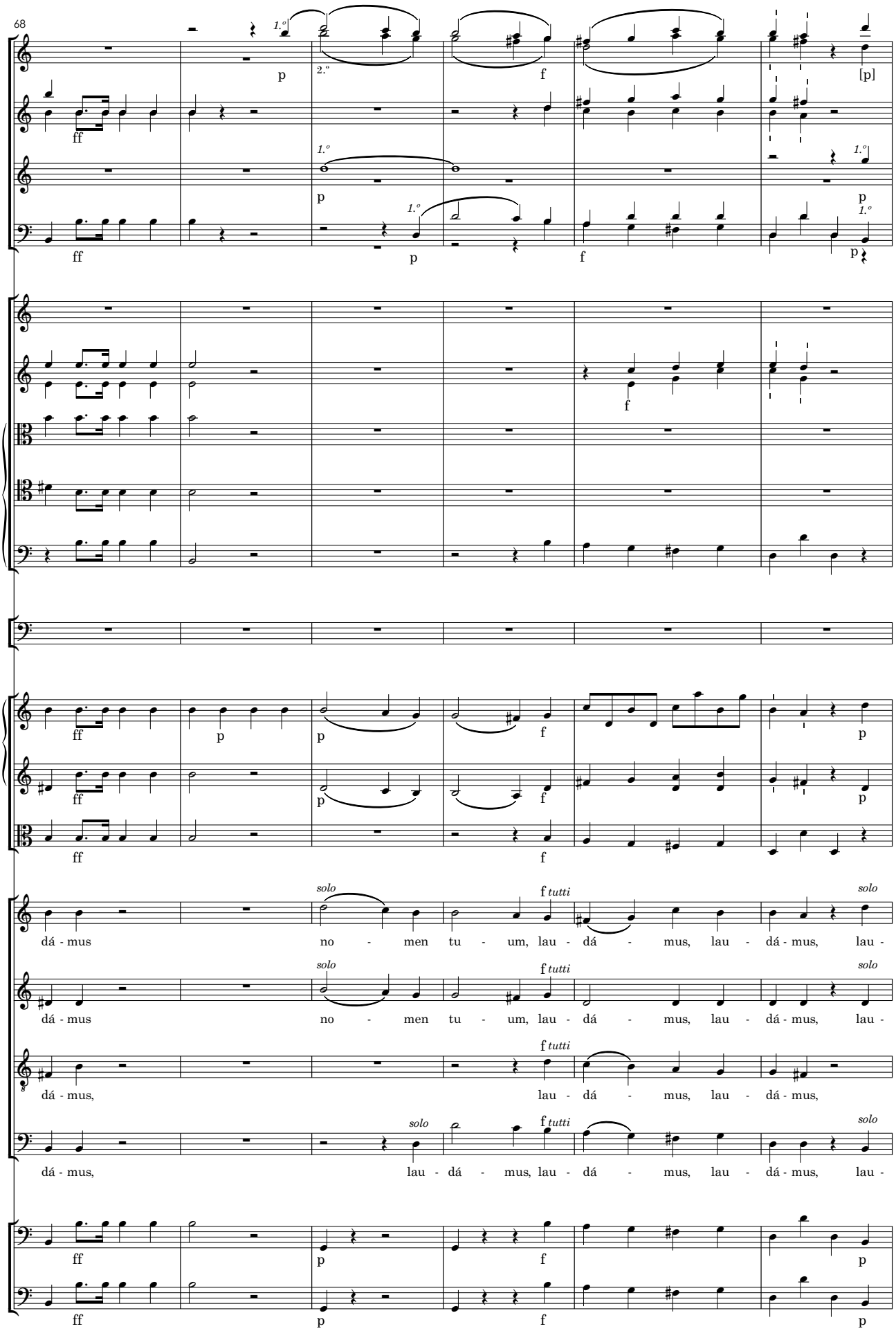
68
1.º
2.º
solo
f tutti
dá - mus no - men tu - um, lau - dá - mus, lau - dá - mus, lau -
dá - mus no - men tu - um, lau - dá - mus, lau - dá - mus, lau -
dá - mus, lau - dá - mus, lau - dá - mus,
dá - mus, lau - dá - mus, lau - dá - mus, lau - dá - mus, lau -

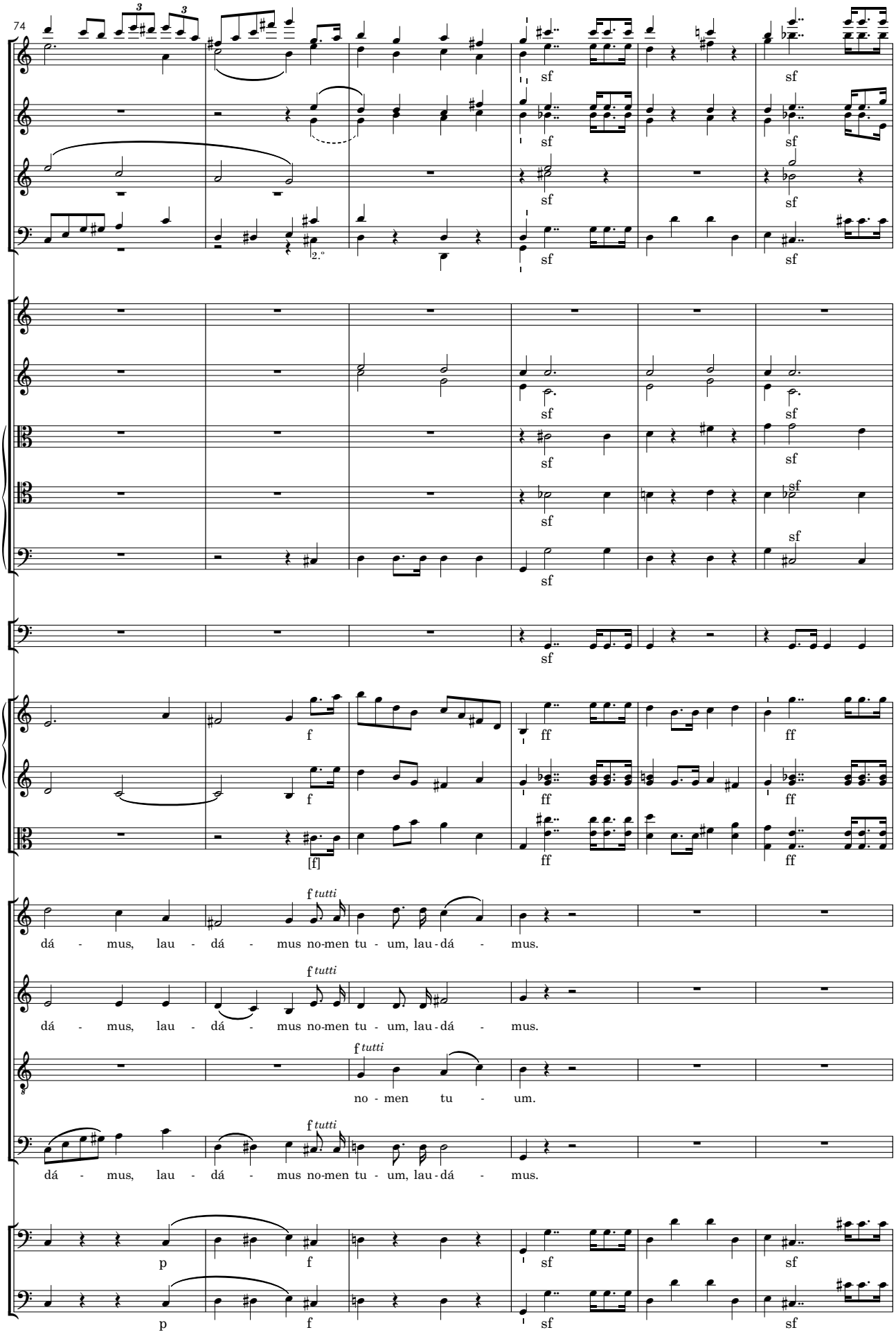
74
2.°
f tutti
dá - mus, lau - dá - mus no-men tu - um, lau - dá - mus.
dá - mus, lau - dá - mus no-men tu - um, lau - dá - mus.
no - men tu - um.
dá - mus, lau - dá - mus no-men tu - um, lau - dá - mus.

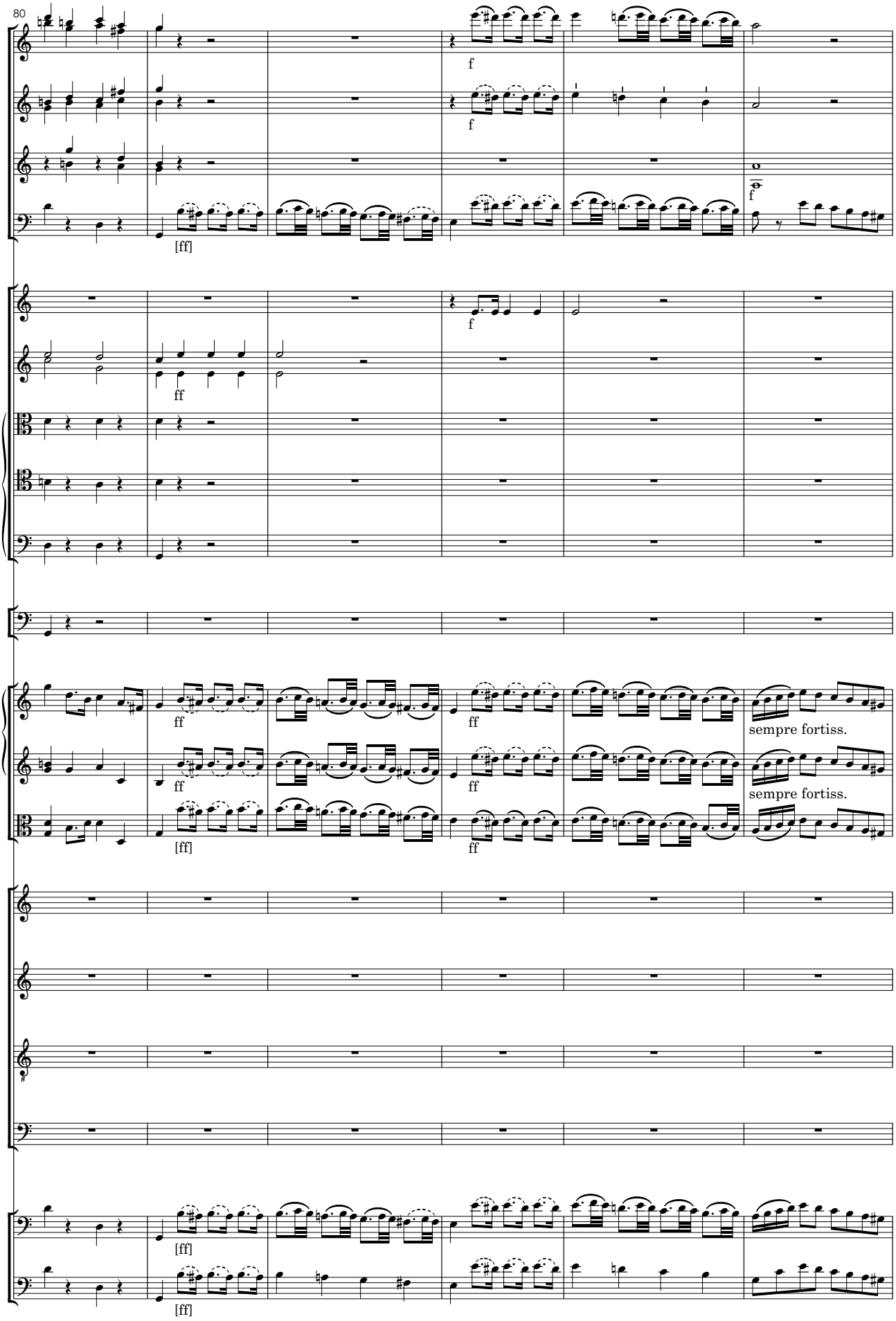
80
f
f
f
[ff]
f
ff
ff
ff
ff
sempre fortiss.
sempre fortiss.
[ff]
ff
[ff]
[ff]

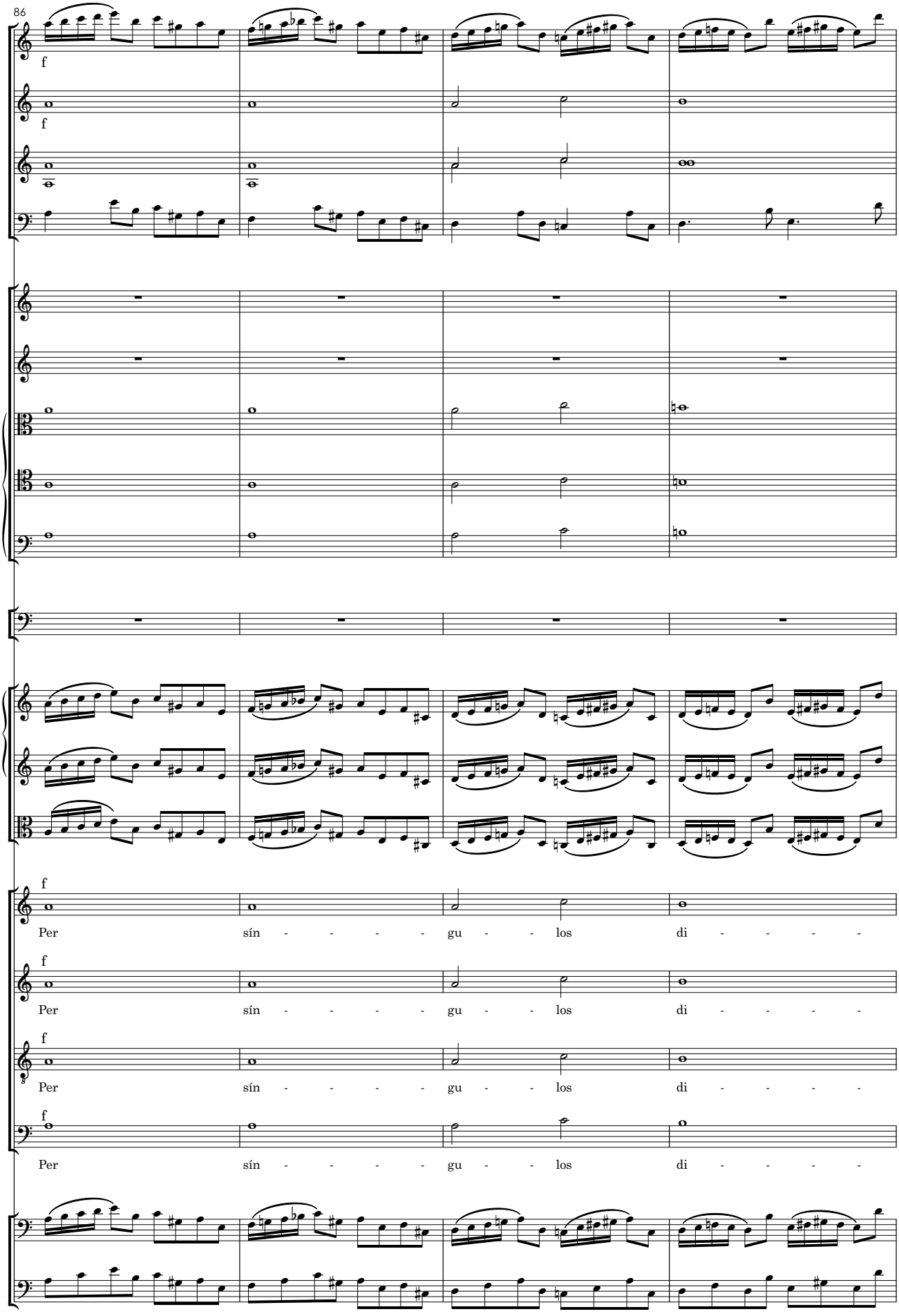
86
f
f
f
Per sín - - - - gu - - los di - - - -
f
Per sín - - - - gu - - los di - - - -
f
Per sín - - - - gu - - los di - - - -
f
Per sín - - - - gu - - los di - - - -

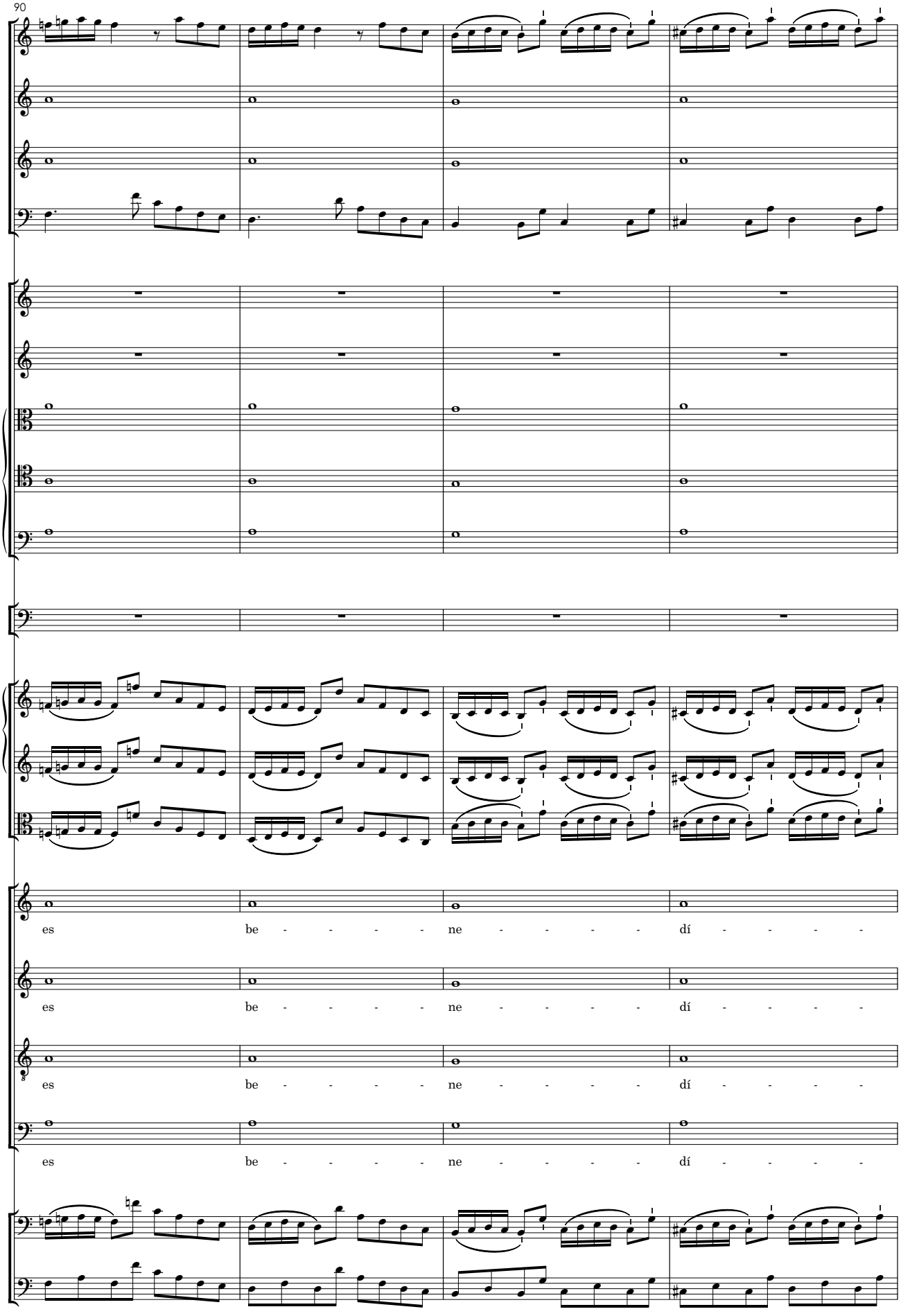
90
es be - - - - ne - - - - dí - - - -
es be - - - - ne - - - - dí - - - -
es be - - - - ne - - - - dí - - - -
es be - - - - ne - - - - dí - - - -

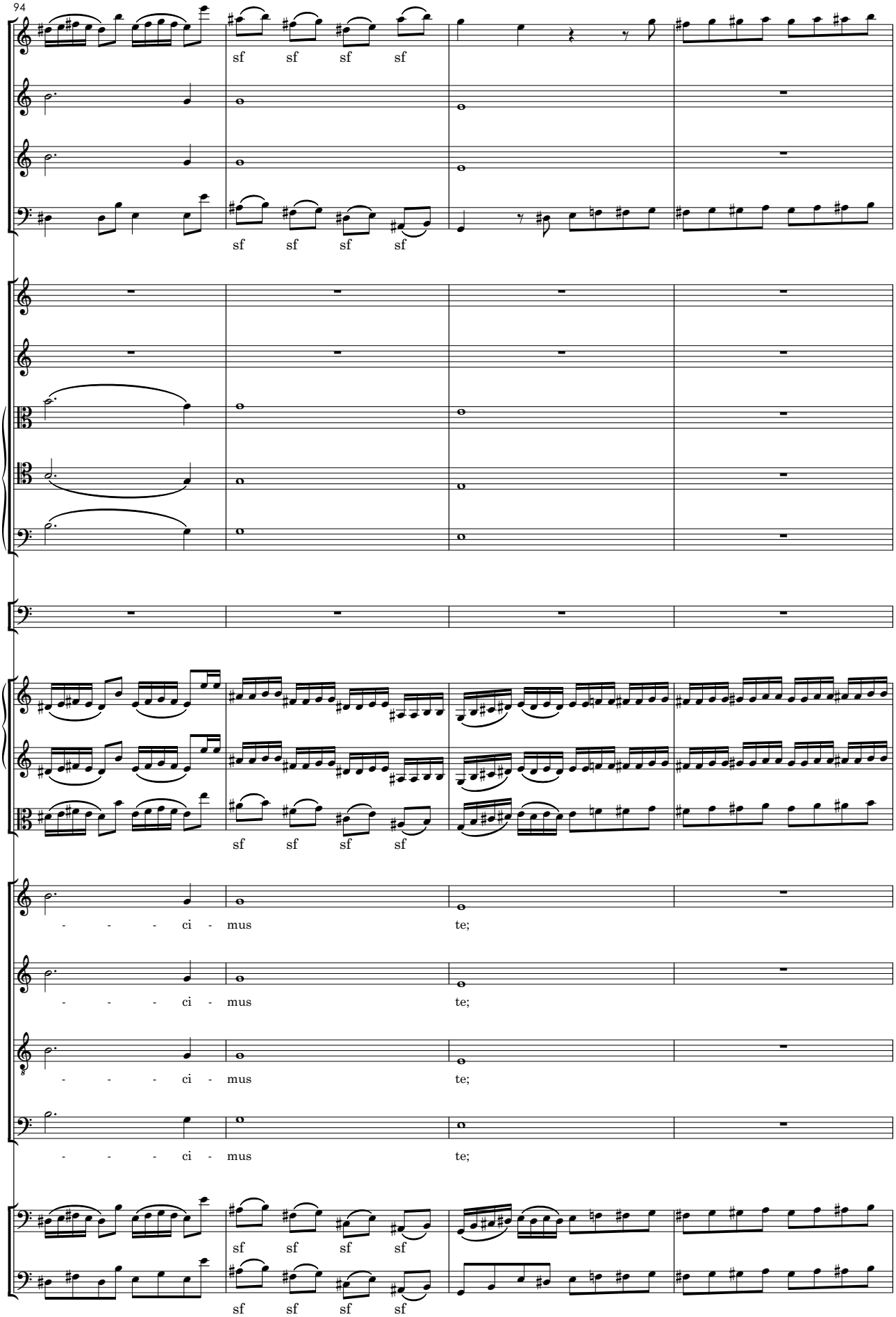
94
sf sf sf sf
sf sf sf sf
- - - ci - mus te;
- - - ci - mus te;
- - - ci - mus te;
- - - ci - mus te;
sf sf sf sf
sf sf sf sf

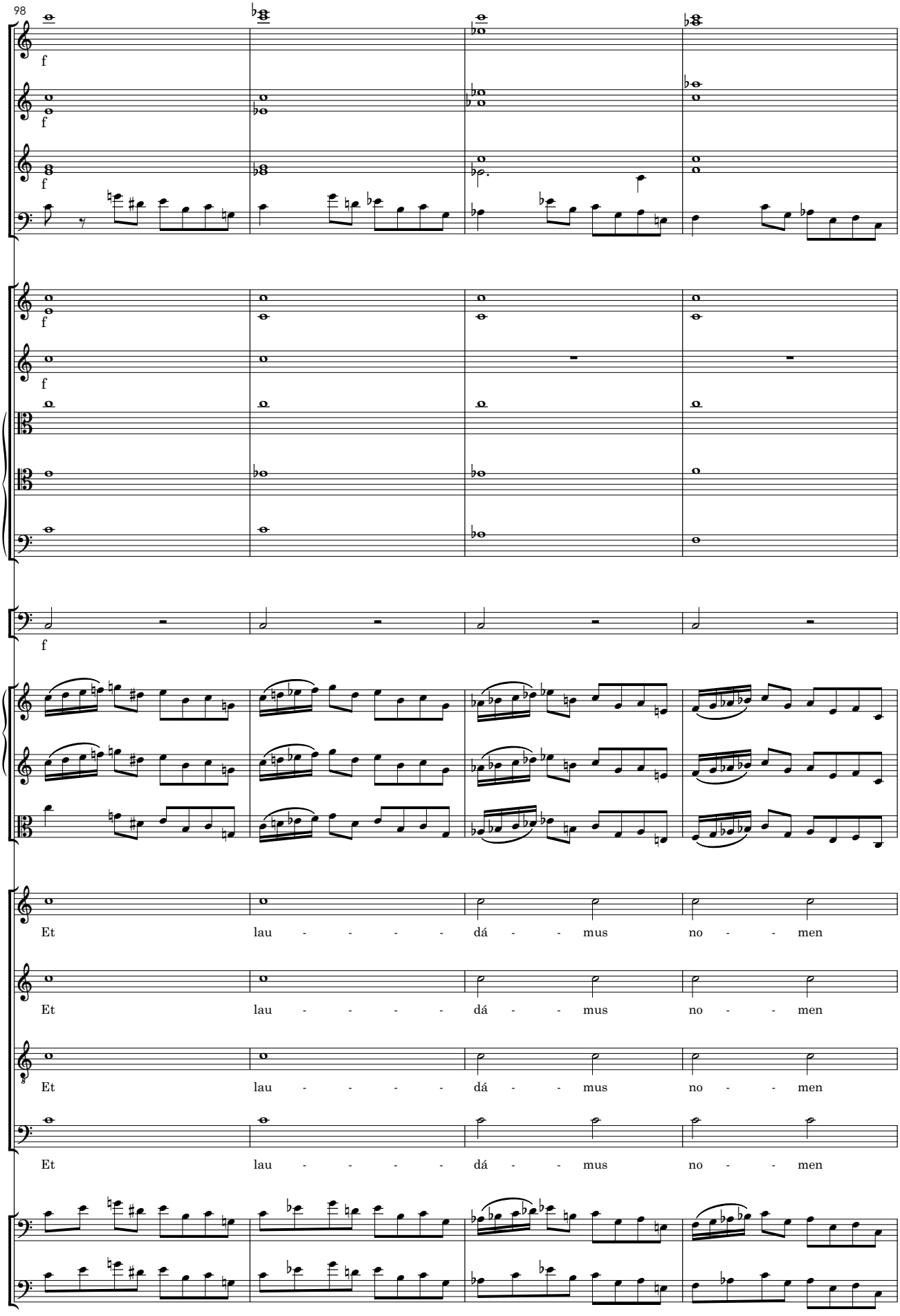
98
f
Et lau - - - - dá - - mus no - - men
Et lau - - - - dá - - mus no - - men
Et lau - - - - dá - - mus no - - men
Et lau - - - - dá - - mus no - - men

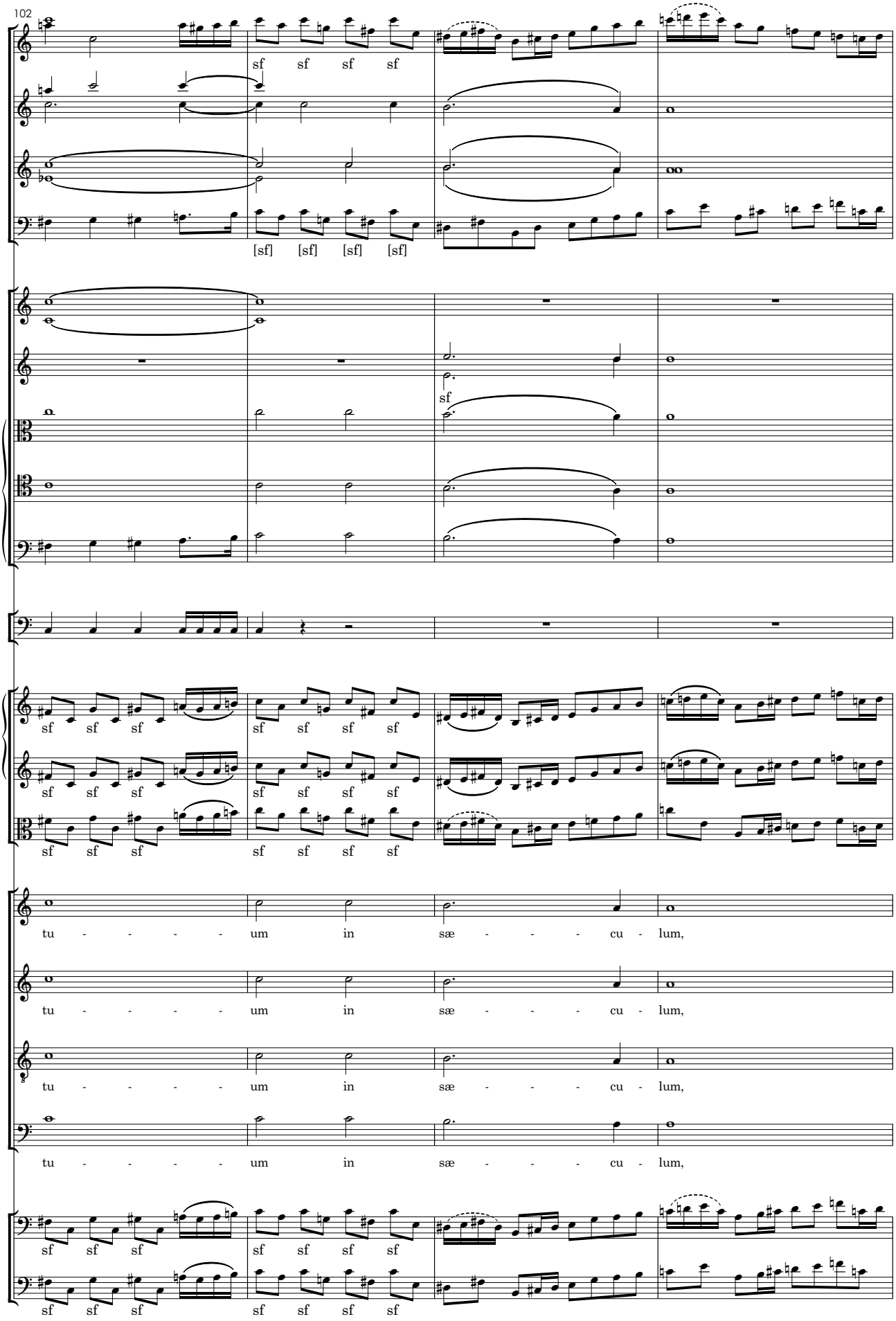
102
sf sf sf sf
[sf] [sf] [sf] [sf]
sf
sf sf sf sf sf sf sf sf
sf sf sf sf sf sf sf sf
sf sf sf sf sf sf sf sf
tu - - - - - um in sæ - - - - cu - lum,
tu - - - - - um in sæ - - - - cu - lum,
tu - - - - - um in sæ - - - - cu - lum,
tu - - - - - um in sæ - - - - cu - lum,
sf sf sf sf sf sf sf sf
sf sf sf sf sf sf sf sf

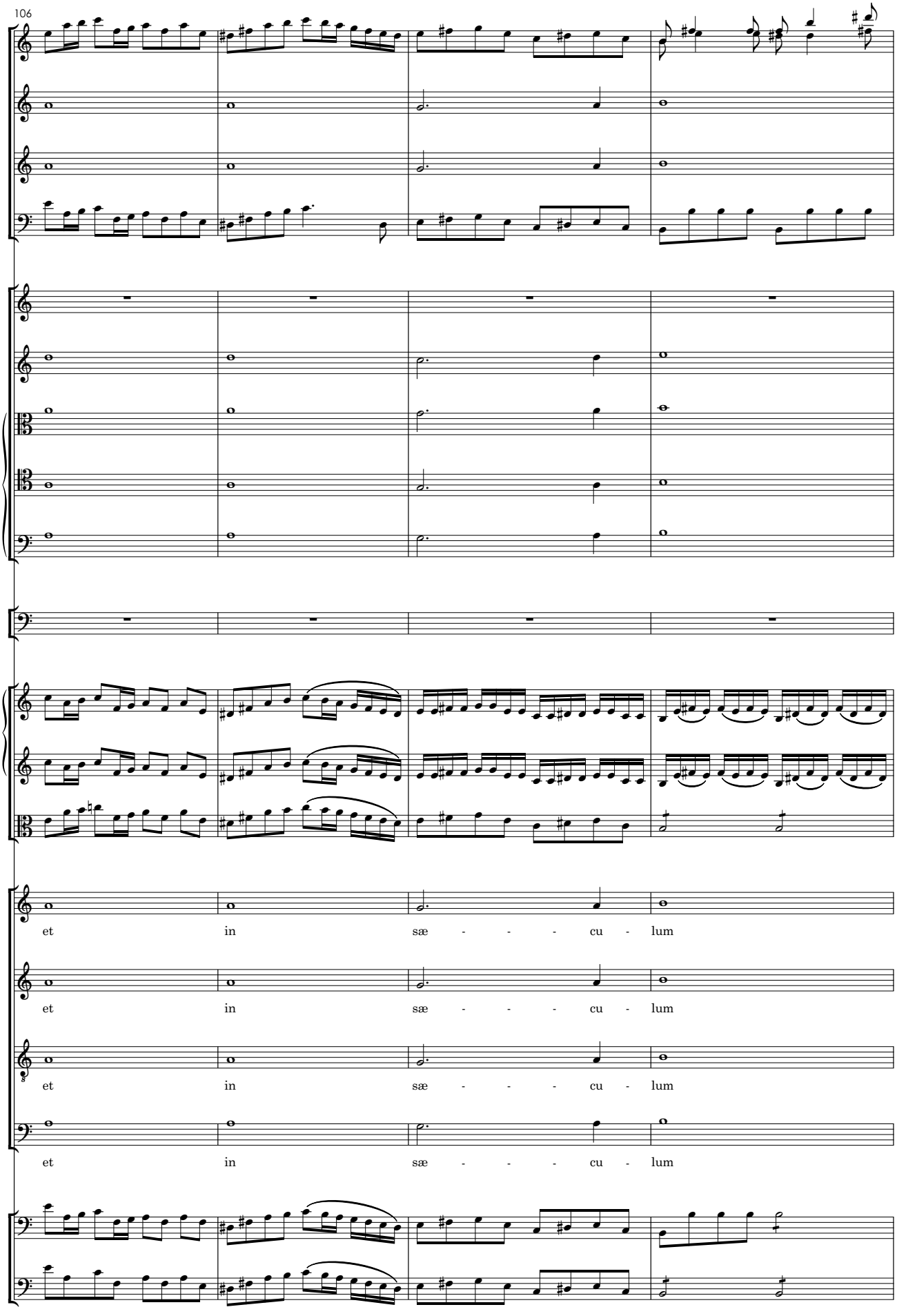
106
et in sæ - - - cu - lum
et in sæ - - - cu - lum
et in sæ - - - cu - lum
et in sæ - - - cu - lum

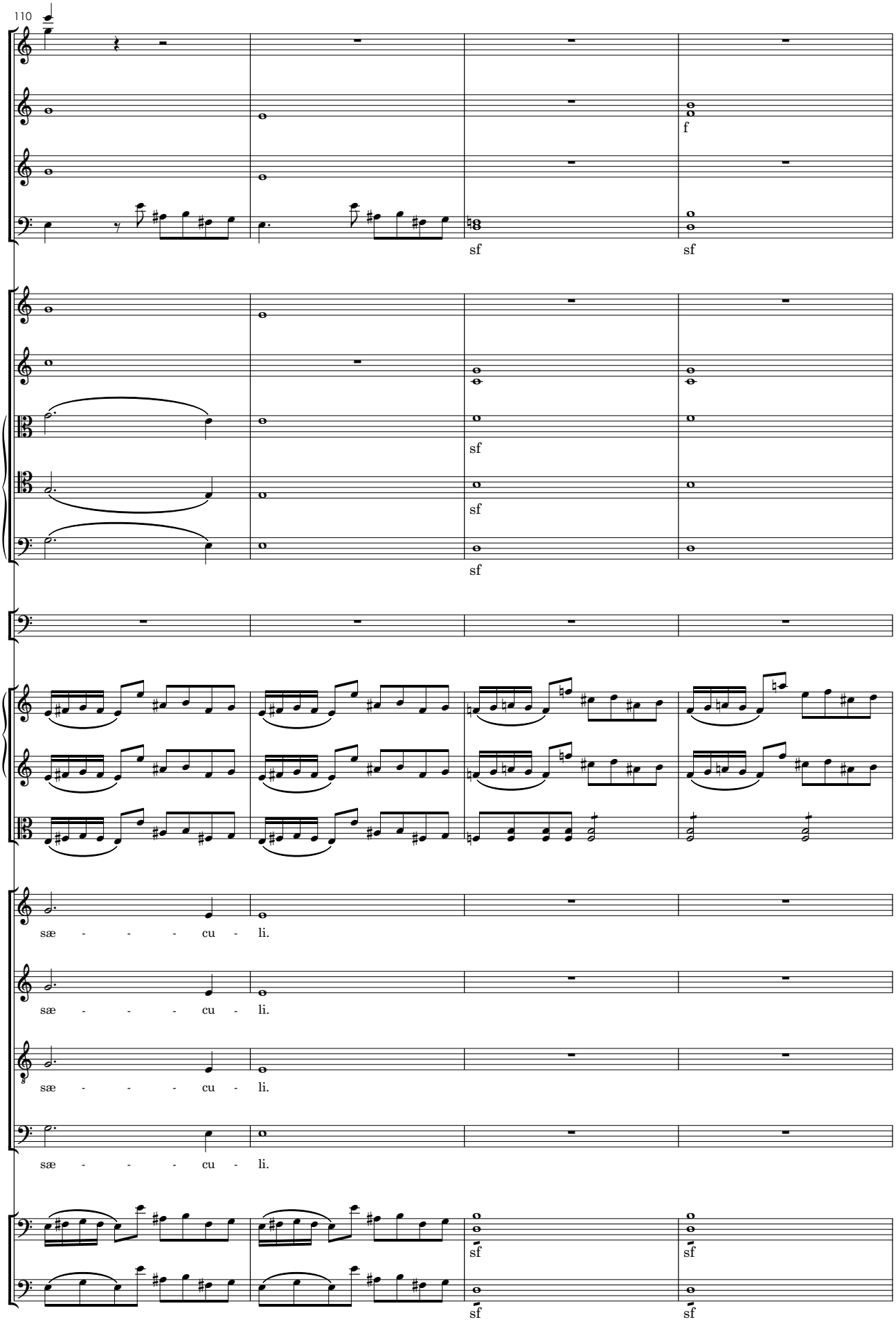
110
f
sf
sf
sf
sf
sæ - - - - cu - li.
sæ - - - - cu - li.
sæ - - - - cu - li.
sæ - - - - cu - li.
sf
sf
sf
sf

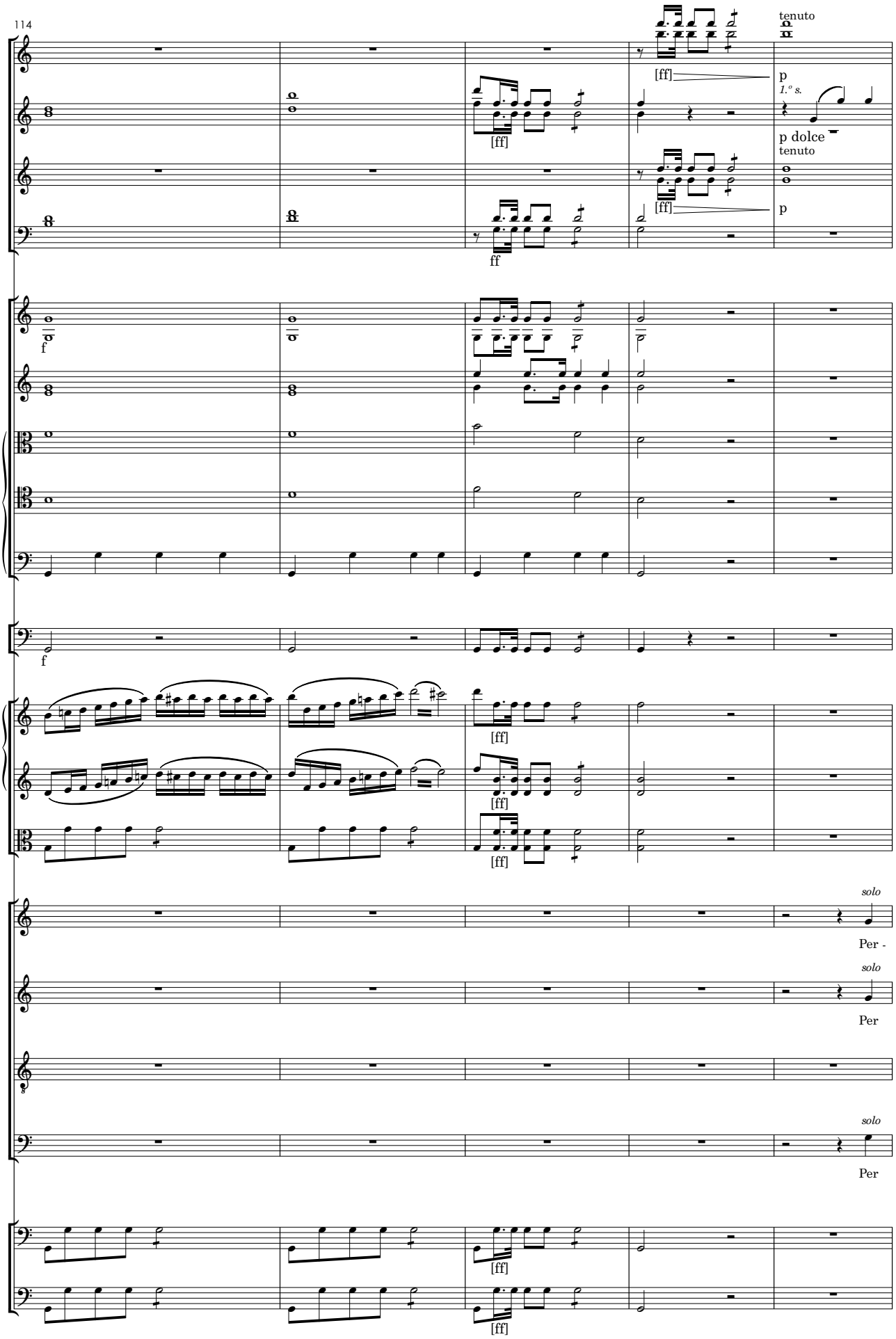
114
tenuto
[ff]
p
1.º s.
p dolce
tenuto
[ff]
p
ff
f
f
[ff]
[ff]
[ff]
solo
Per -
solo
Per
solo
Per
[ff]
[ff]

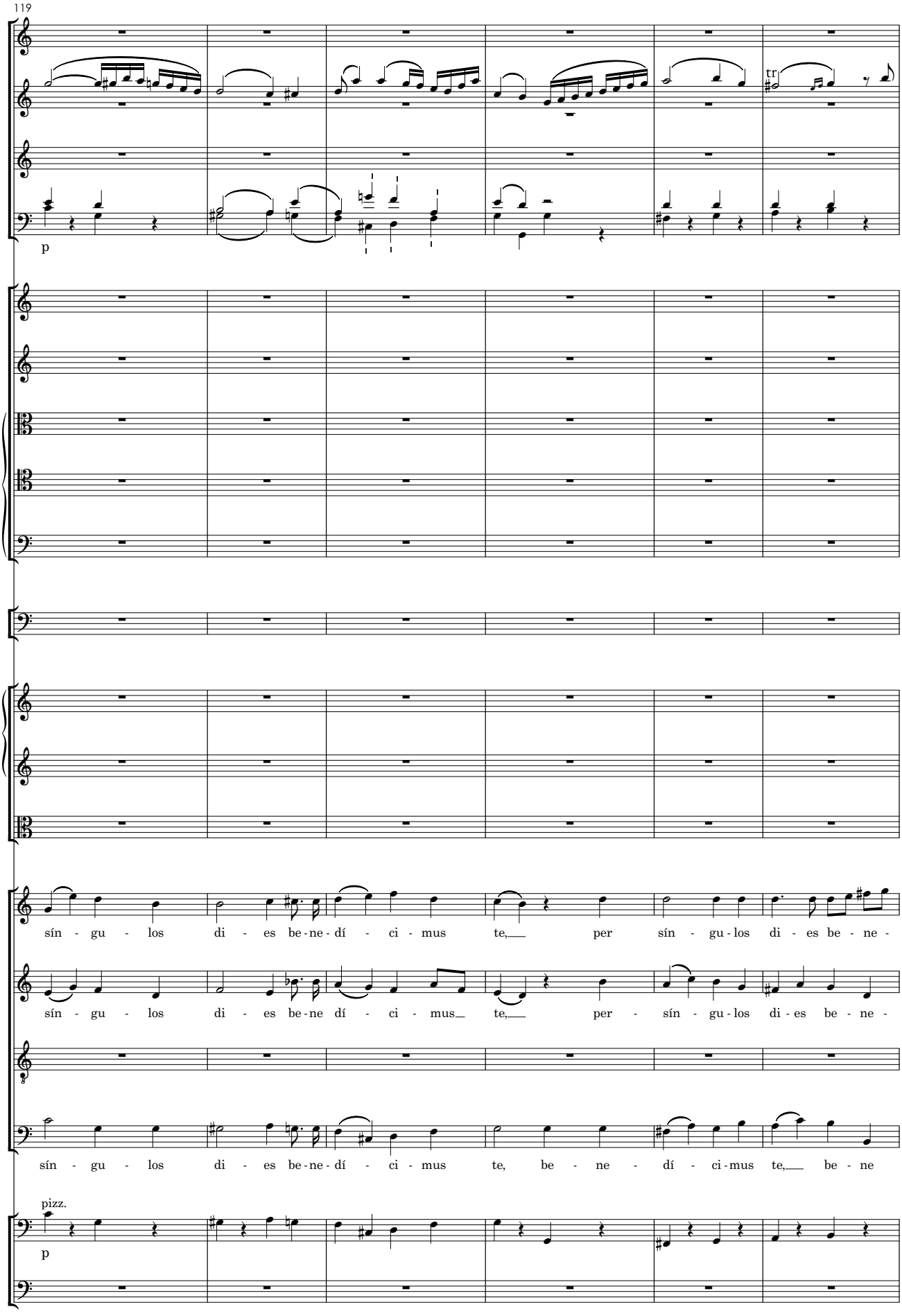
119
tr
p
sín - gu - los di - es be-ne-dí - ci - mus te, per sín - gu-los di - es be - ne -
sín - gu - los di - es be-ne dí - ci - mus te, per - sín - gu-los di-es be - ne -
sín - gu - los di - es be-ne-dí - ci - mus te, be - ne - dí - ci-mus te, be - ne
pizz.
p

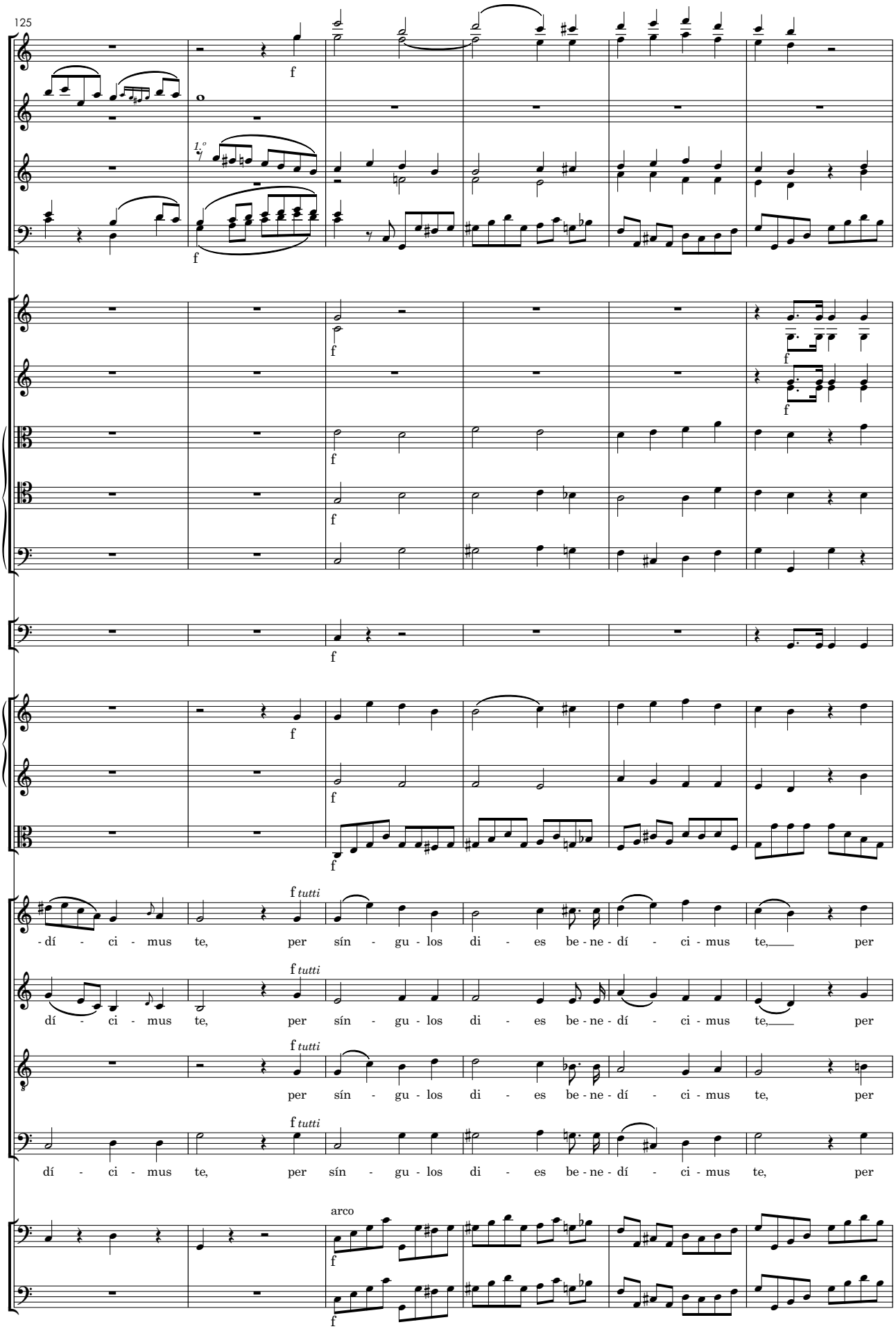
125
1.º
f
tutti
-dí - ci - mus te, per sín - gu - los di - es be - ne - dí - ci - mus te, per
dí - ci - mus te, per sín - gu - los di - es be - ne - dí - ci - mus te, per
per sín - gu - los di - es be - ne - dí - ci - mus te, per
dí - ci - mus te, per sín - gu - los di - es be - ne - dí - ci - mus te, per
arco

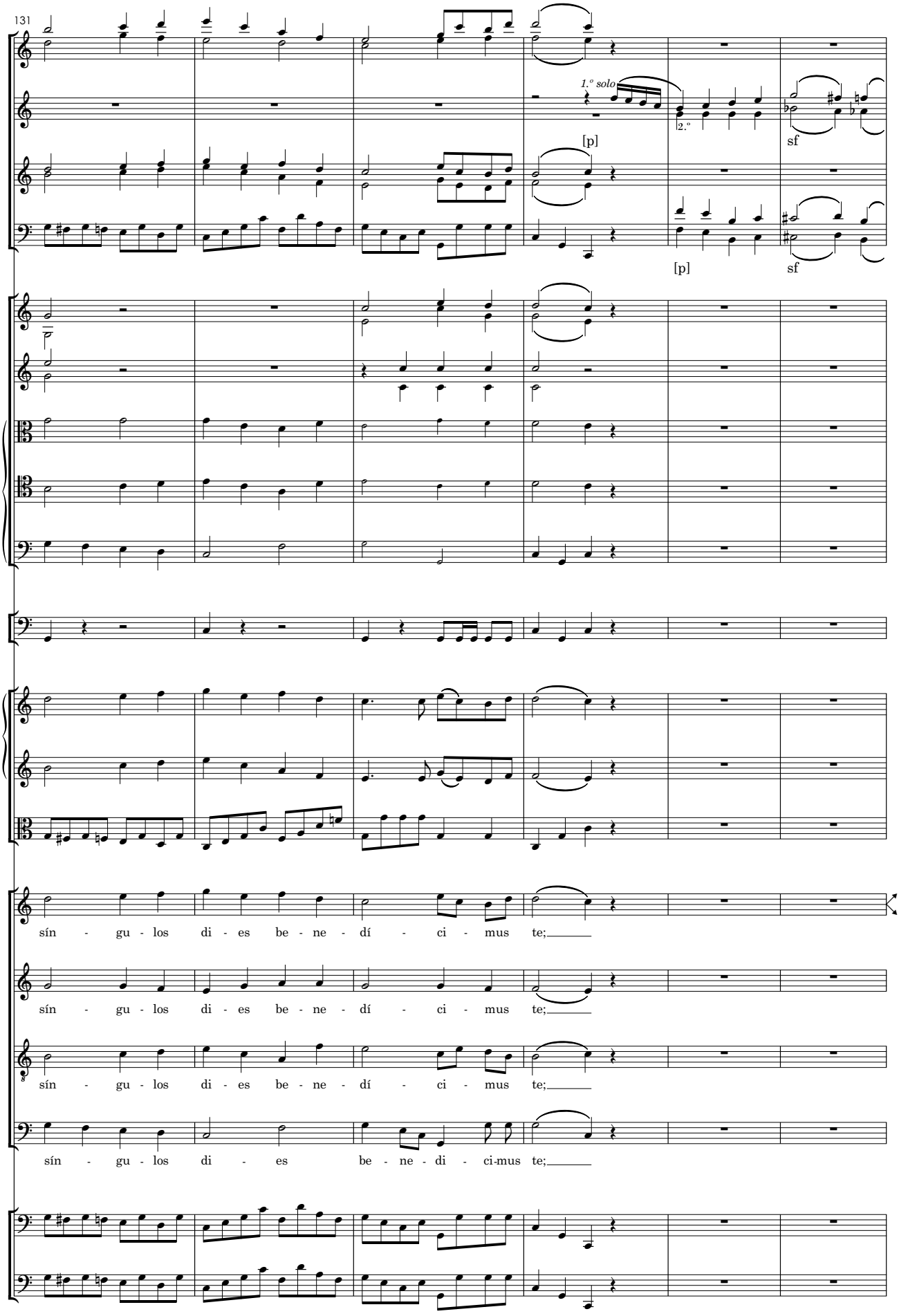
131
1.° solo
2.°
[p]
sf
[p]
sf
sín - gu - los di - es be - ne - dí - ci - mus te;
sín - gu - los di - es be - ne - dí - ci - mus te;
sín - gu - los di - es be - ne - dí - ci - mus te;
sín - gu - los di - es be - ne - di - ci-mus te;

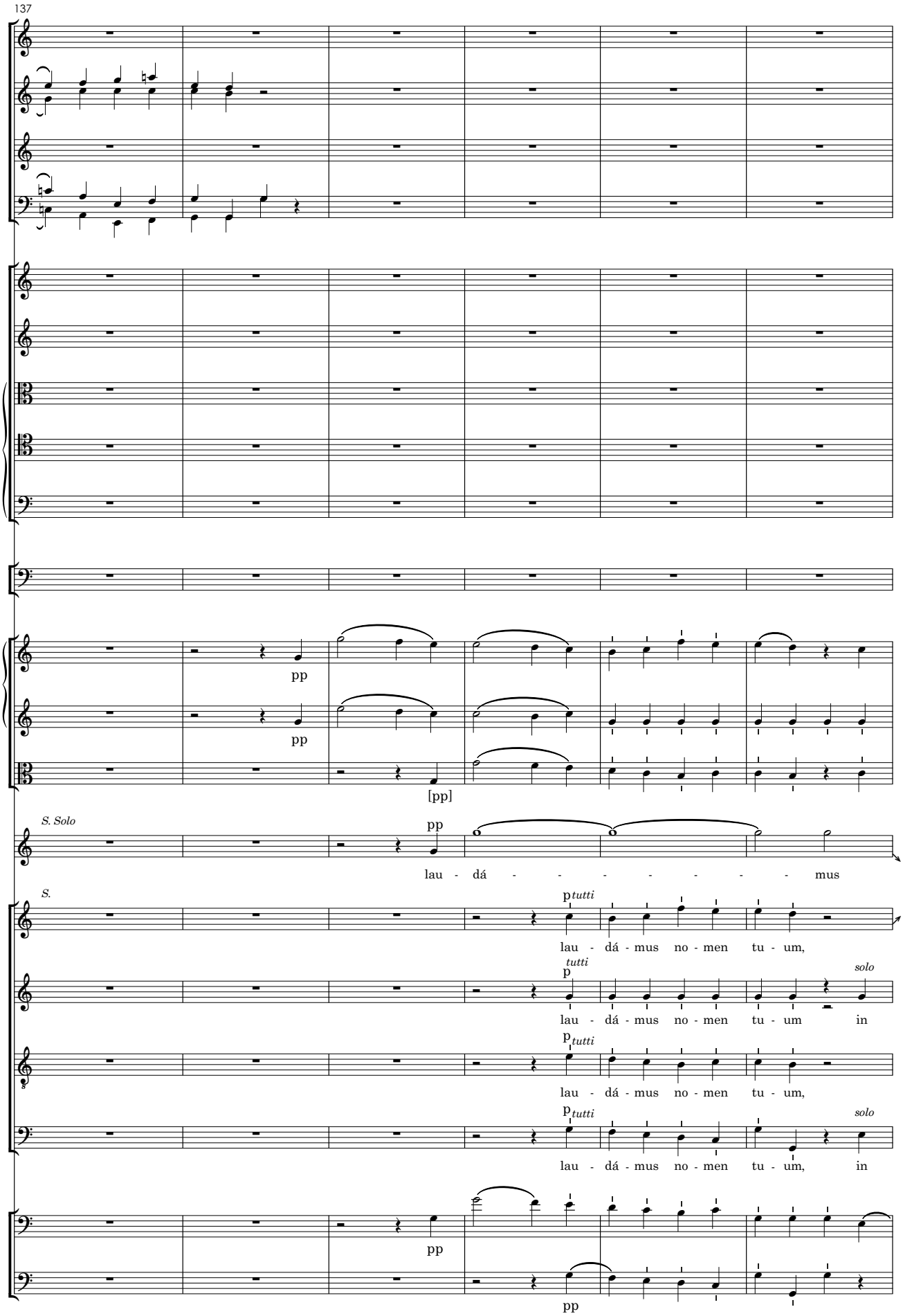
137
pp
pp
[pp]
S. Solo
pp
lau - dá - - - - - - - - mus
S.
p tutti
lau - dá - mus no - men tu - um,
p tutti
solo
lau - dá - mus no - men tu - um in
p tutti
lau - dá - mus no - men tu - um,
p tutti
solo
lau - dá - mus no - men tu - um, in
pp
pp

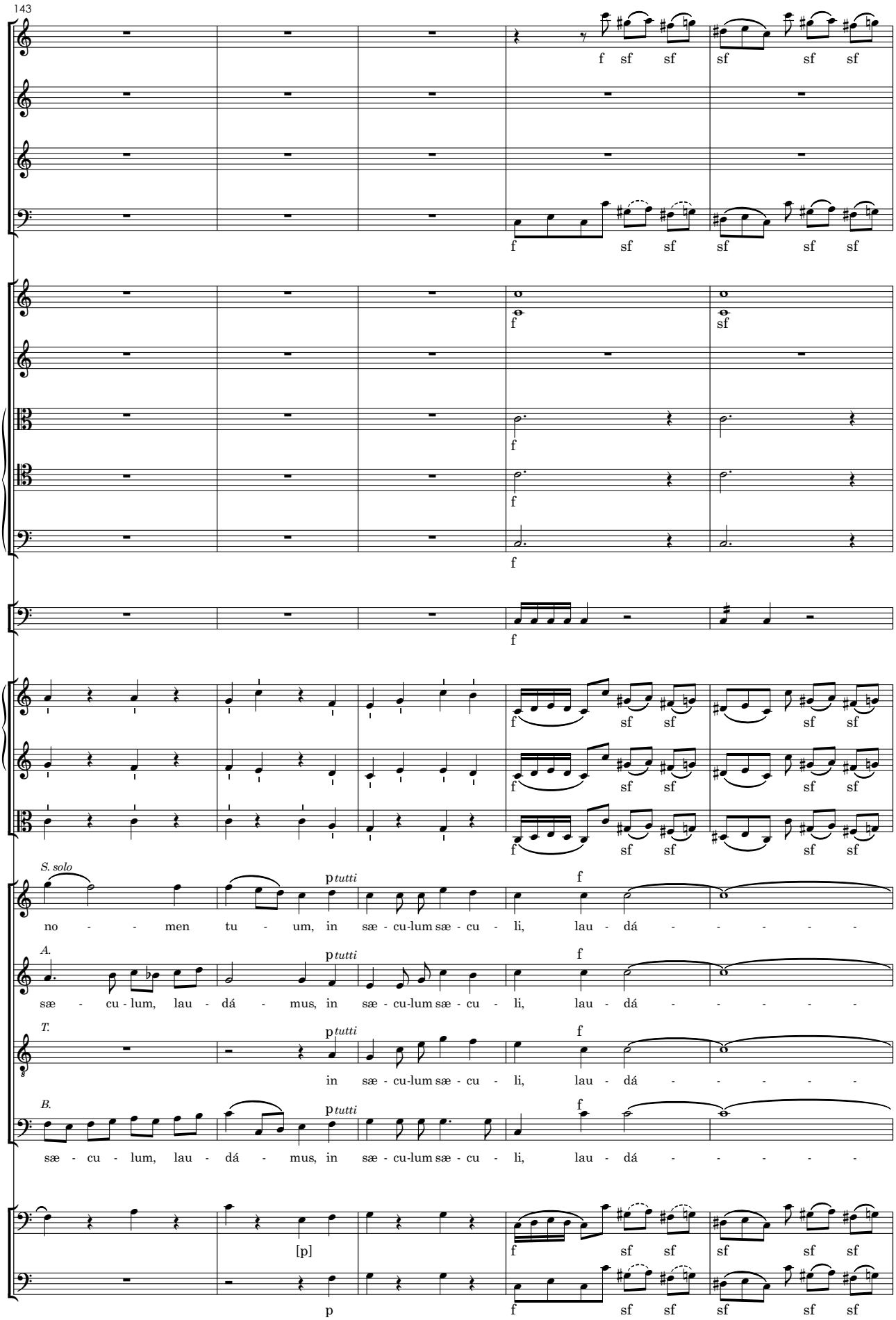
143
S. solo
A.
T.
B.
p tutti
f
[p]
no - - men tu - um, in sæ - cu-lum sæ - cu - li, lau - dá - - - - -
sæ - cu - lum, lau - dá - mus, in sæ - cu-lum sæ - cu - li, lau - dá - - - - -
in sæ - cu-lum sæ - cu - li, lau - dá - - - - -
sæ - cu - lum, lau - dá - mus, in sæ - cu-lum sæ - cu - li, lau - dá - - - - -

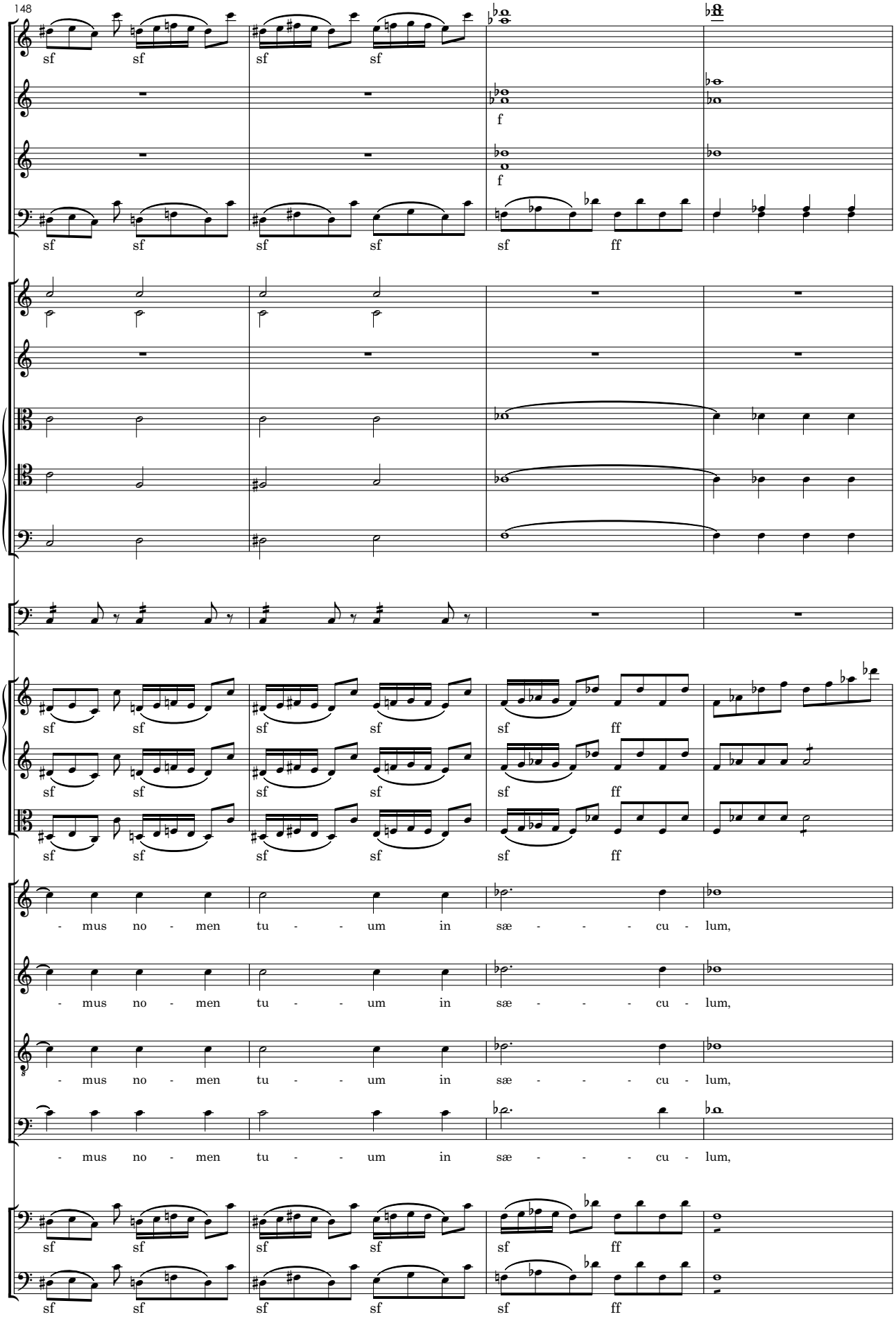
148
sf sf sf sf
f
f
sf sf sf sf sf ff
sf sf sf sf sf ff
sf sf sf sf sf ff
- mus no - men tu - - um in sæ - - - cu - lum,
- mus no - men tu - - um in sæ - - - cu - lum,
- mus no - men tu - - um in sæ - - - cu - lum,
- mus no - men tu - - um in sæ - - - cu - lum,
sf sf sf sf sf ff
sf sf sf sf sf ff

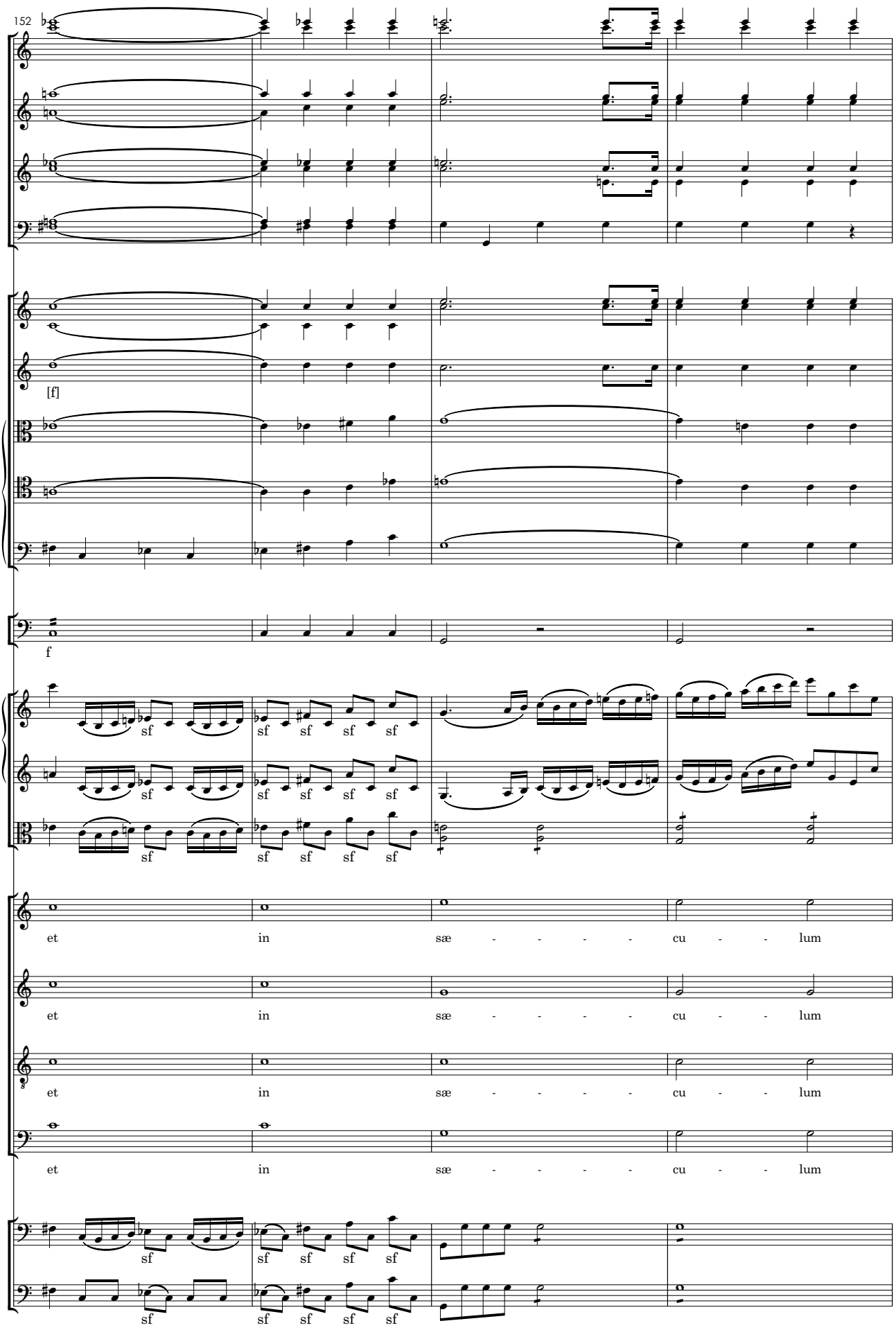
152
[f]
f
sf
et in sæ - - - - cu - - lum

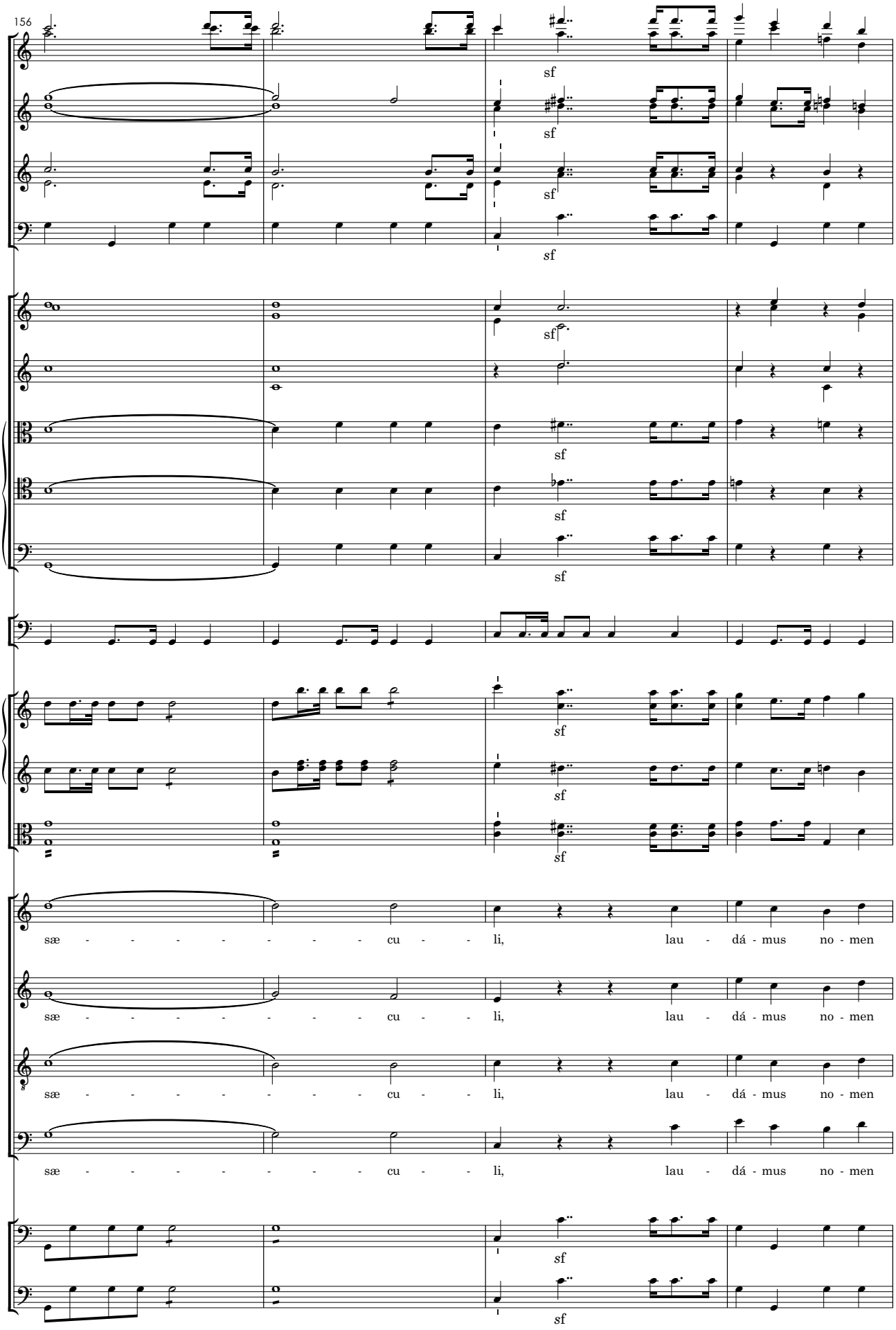
156
sf
sæ - - - - - - - - cu - li, lau - dá - mus no - men
sæ - - - - - - - - cu - li, lau - dá - mus no - men
sæ - - - - - - - - cu - li, lau - dá - mus no - men
sæ - - - - - - - - cu - li, lau - dá - mus no - men

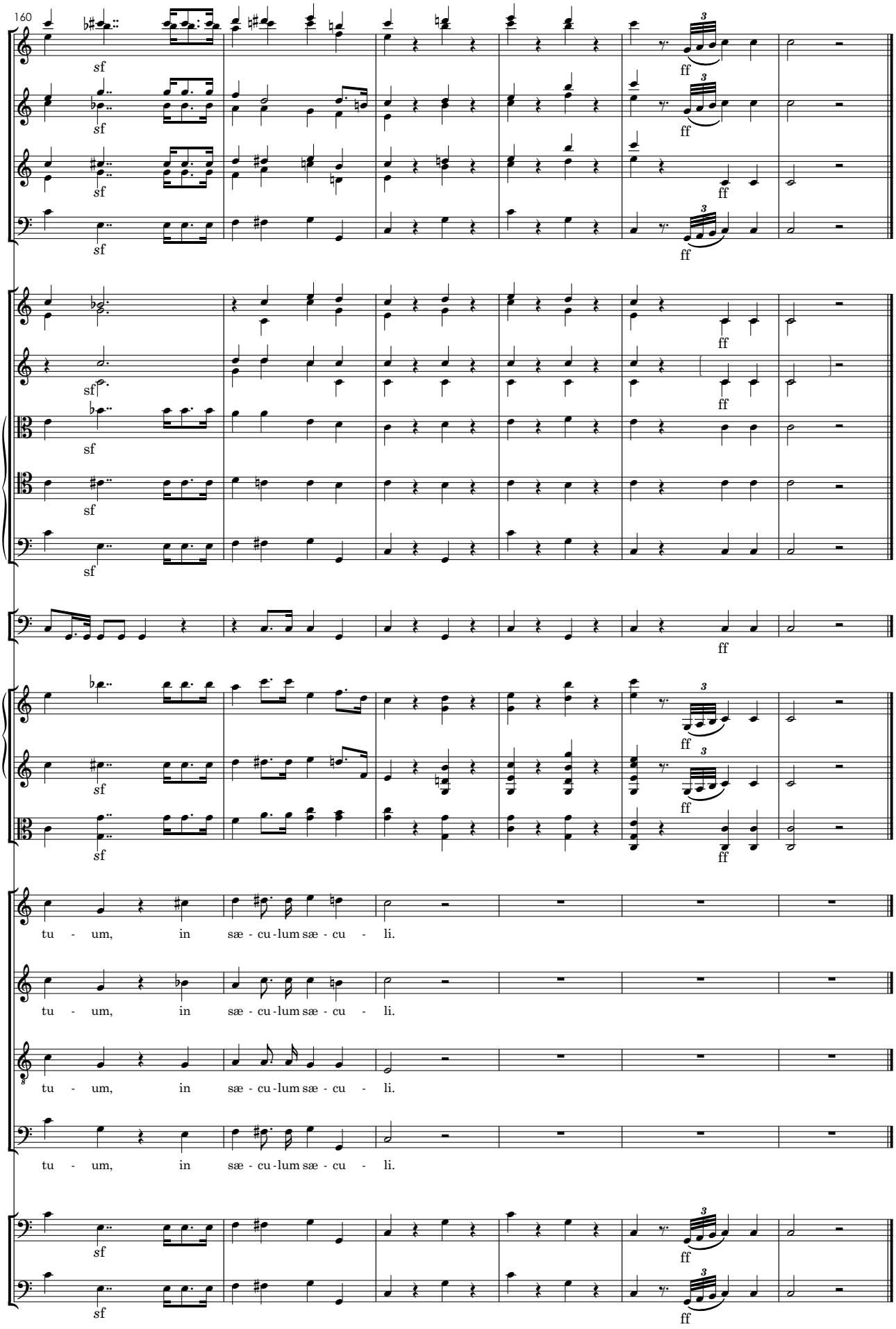
160
sf
ff
tu - um, in sæ - cu - lum sæ - cu - li.
tu - um, in sæ - cu - lum sæ - cu - li.
tu - um, in sæ - cu - lum sæ - cu - li.
tu - um, in sæ - cu - lum sæ - cu - li.

9. **Dignare Domine**

Adagio

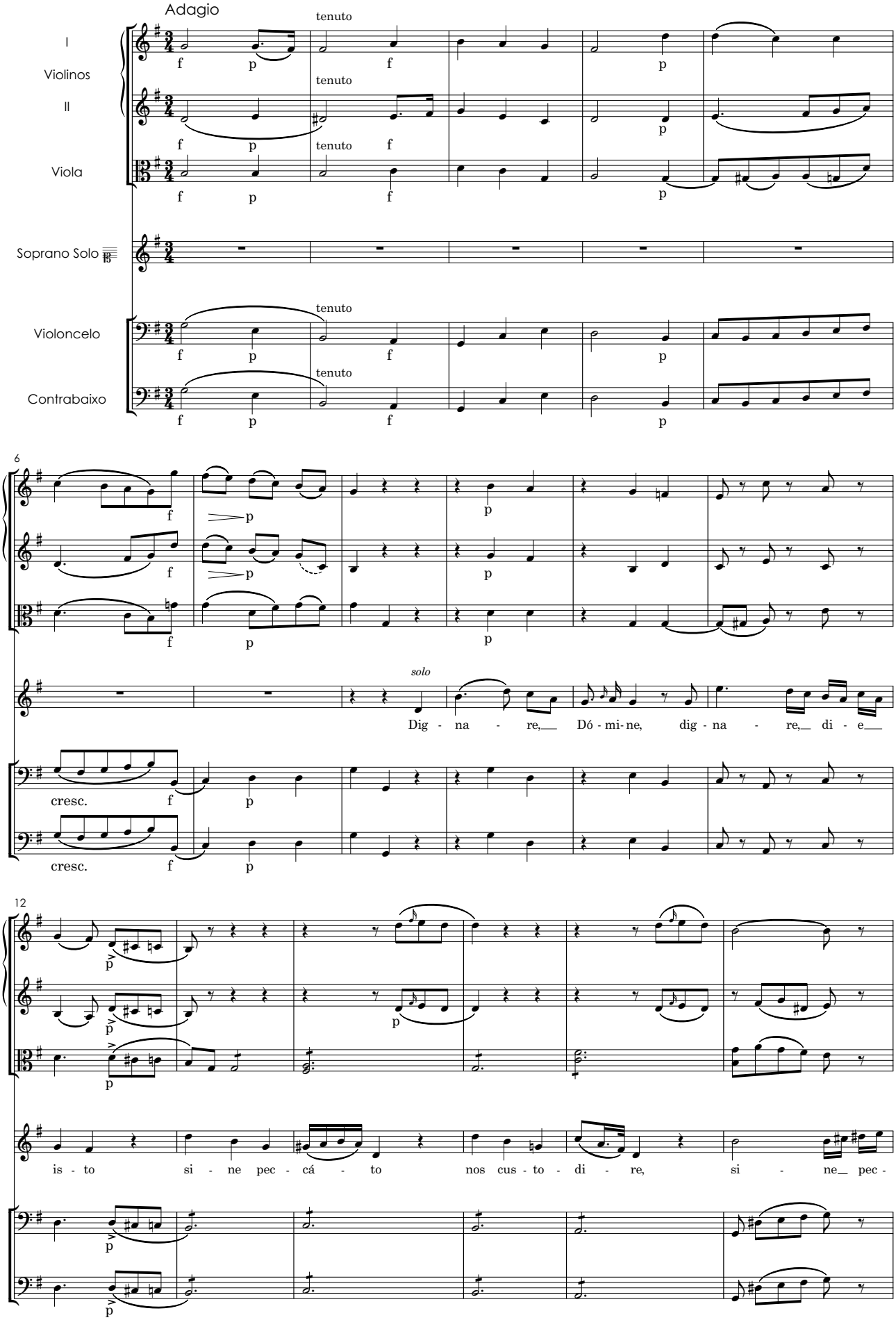

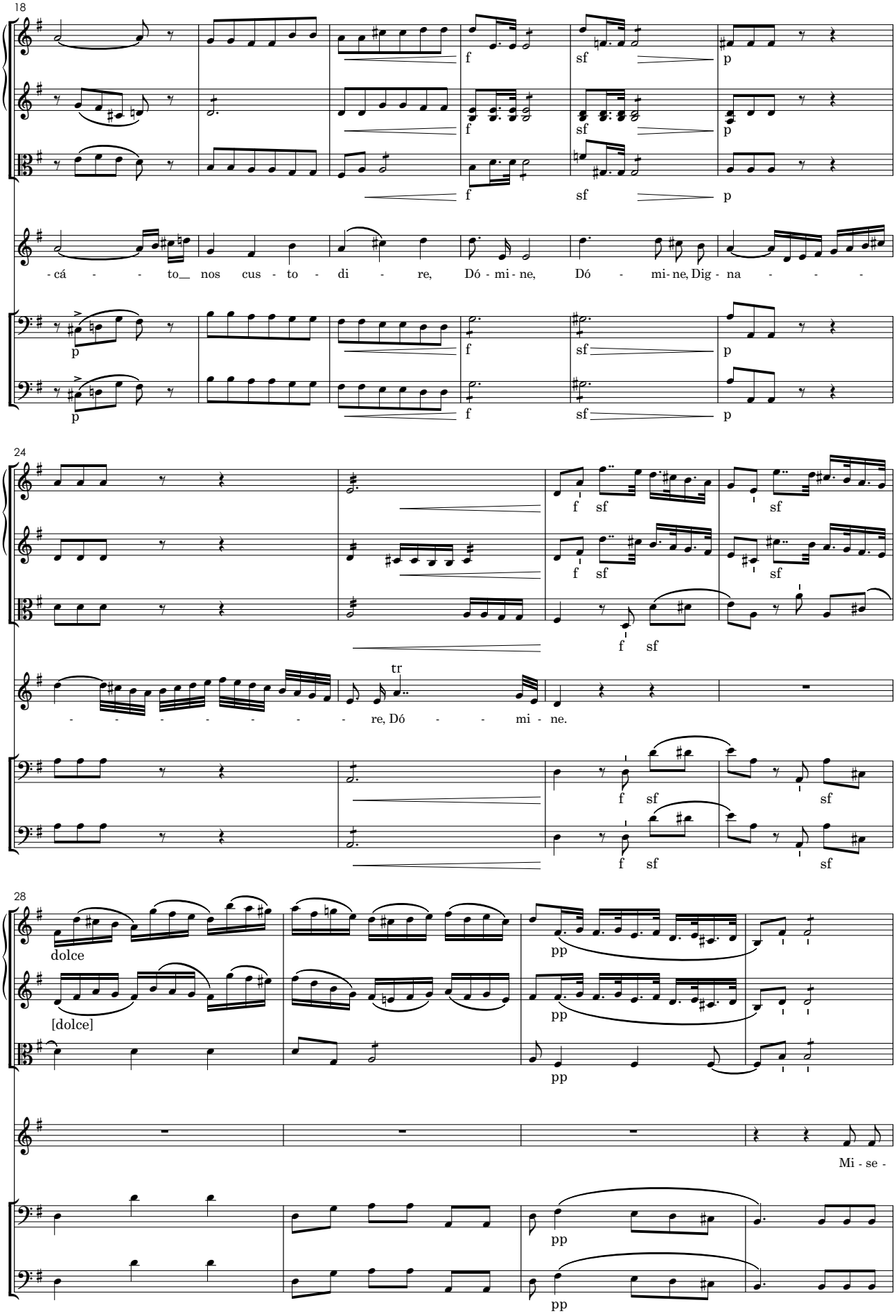
18
- cá - - to_ nos cus - to - di - re, Dó - mi - ne, Dó - mi- ne, Dig - na - - -
24
- - - - - - - - re, Dó - - mi - ne.
28
dolce
[dolce]
Mi - se -

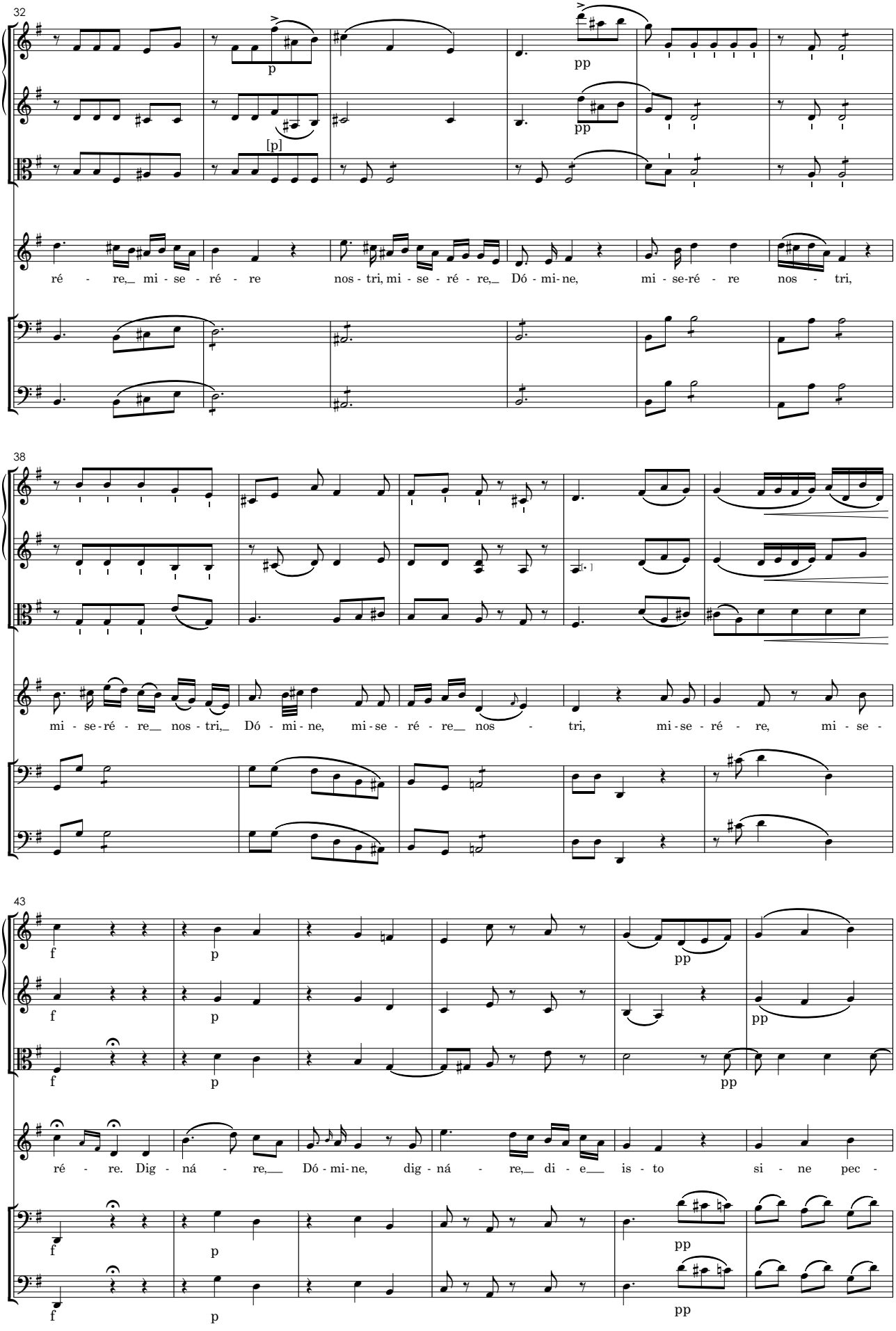
32
p
pp
[p]
pp
ré - re, mi - se - ré - re nos - tri, mi - se - ré - re, Dó - mi - ne, mi - se-ré - re nos - tri,
38
mi - se-ré - re nos - tri, Dó - mi - ne, mi - se - ré - re nos - tri, mi - se - ré - re, mi - se -
43
f
p
pp
ré - re. Dig - ná - re, Dó - mi - ne, dig - ná - re, di - e is - to si - ne pec -

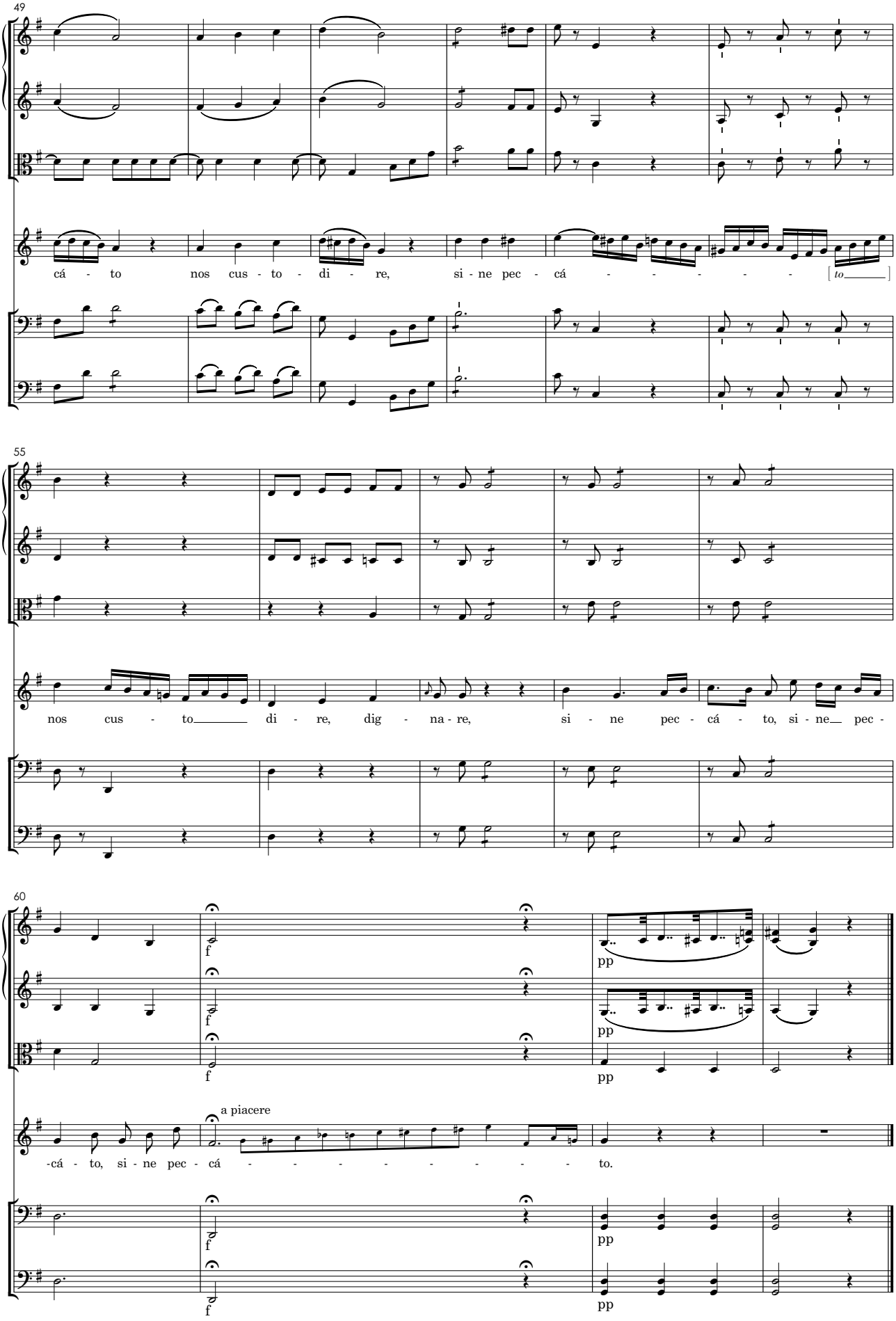
49
cá - to nos cus - to - di - re, si - ne pec - cá - - - - - - [to_____]
55
nos cus - to_____ di - re, dig - na - re, si - ne pec - cá - to, si - ne__ pec -
60
f
pp
a piacere
-cá - to, si - ne pec - cá - - - - - - - - - to.

10. **Fiat misericordia tua**

Largo maestoso

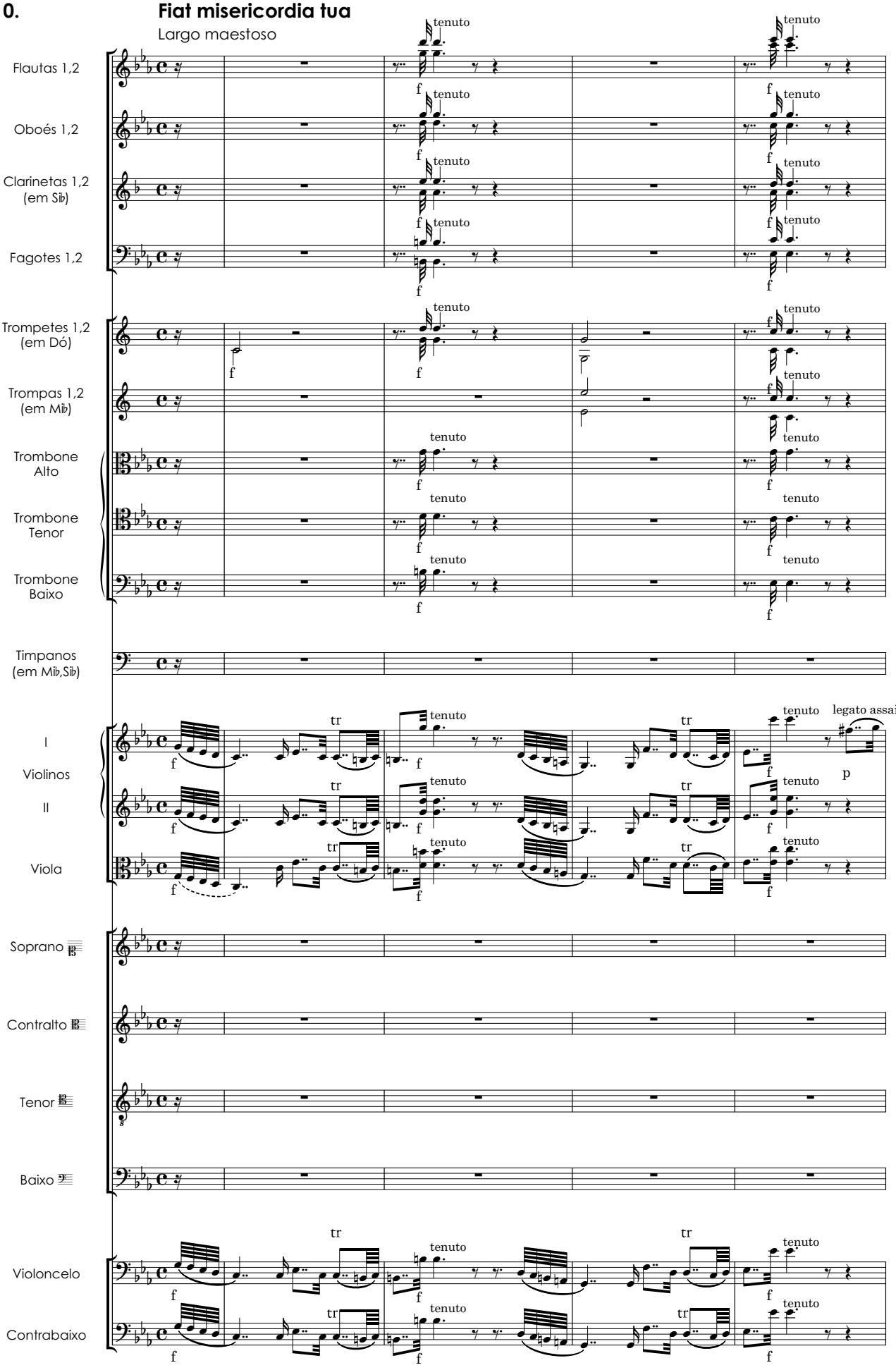

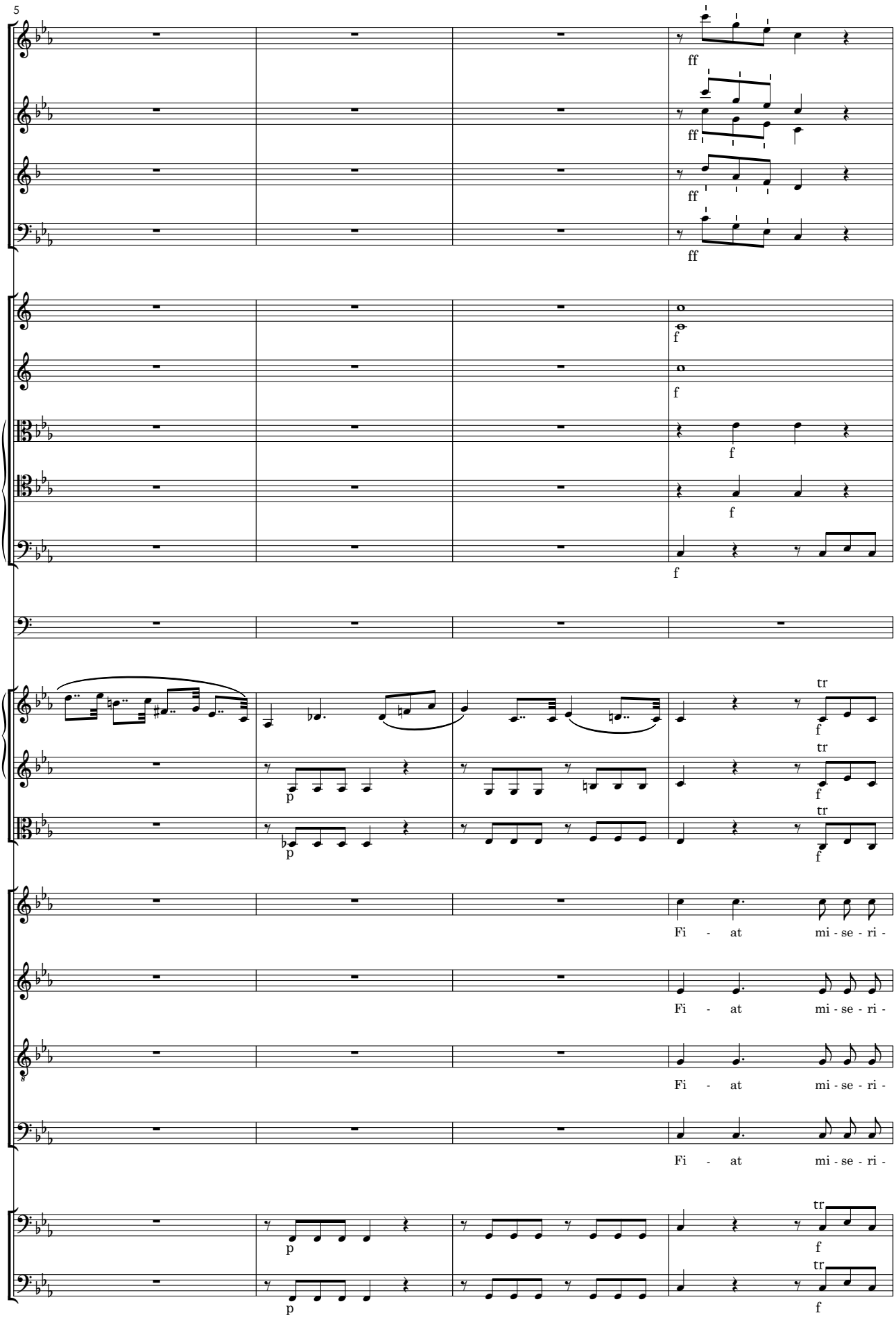
5
ff
ff
ff
ff
f
f
f
f
f
tr
f
p
tr
f
p
tr
f
Fi - at mi - se - ri -
Fi - at mi - se - ri -
Fi - at mi - se - ri -
Fi - at mi - se - ri -
tr
p
f
p
tr
f

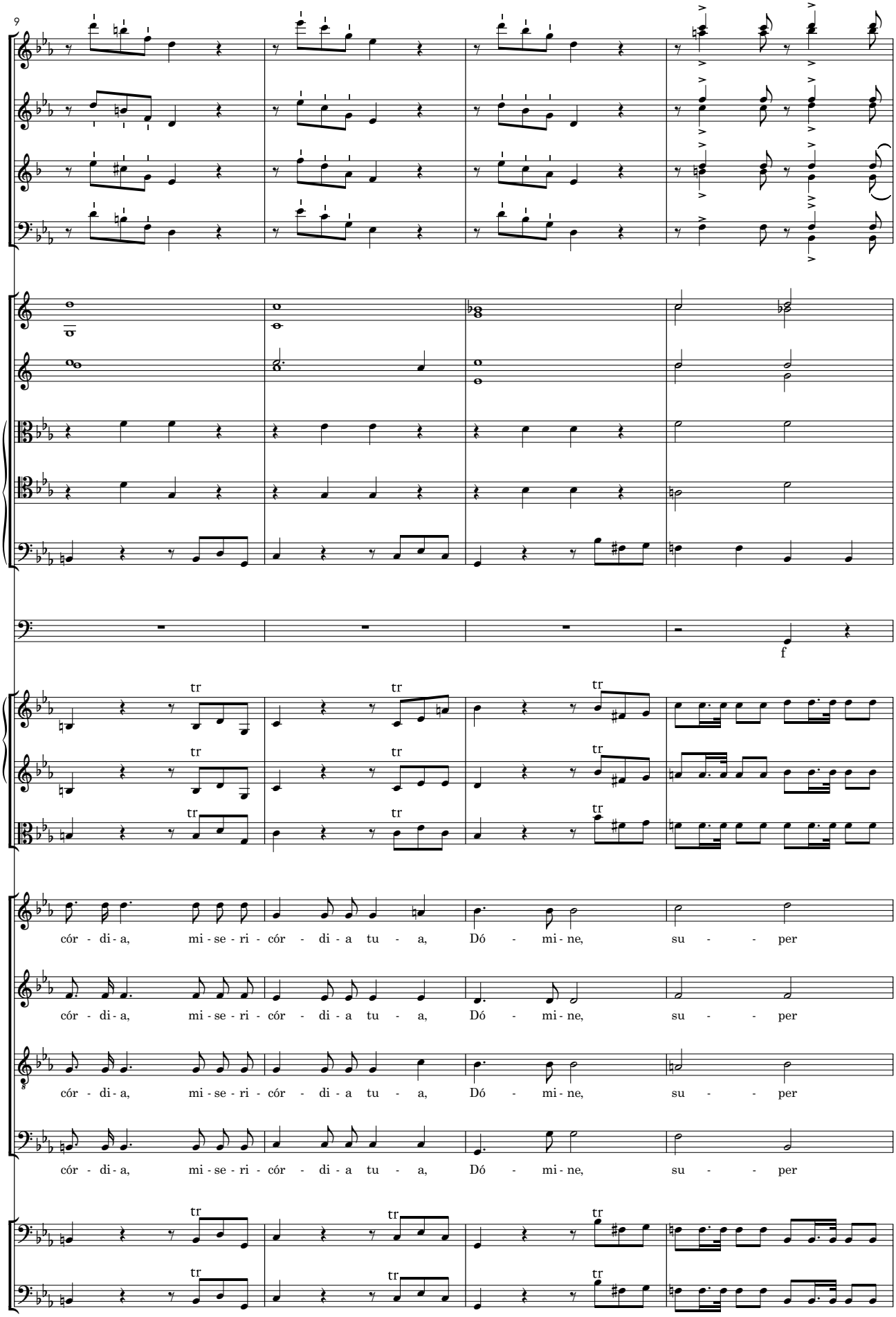
9
f
tr
cór - di - a, mi - se - ri - cór - di - a tu - a, Dó - mi - ne, su - per
cór - di - a, mi - se - ri - cór - di - a tu - a, Dó - mi - ne, su - per
cór - di - a, mi - se - ri - cór - di - a tu - a, Dó - mi - ne, su - per
cór - di - a, mi - se - ri - cór - di - a tu - a, Dó - mi - ne, su - per

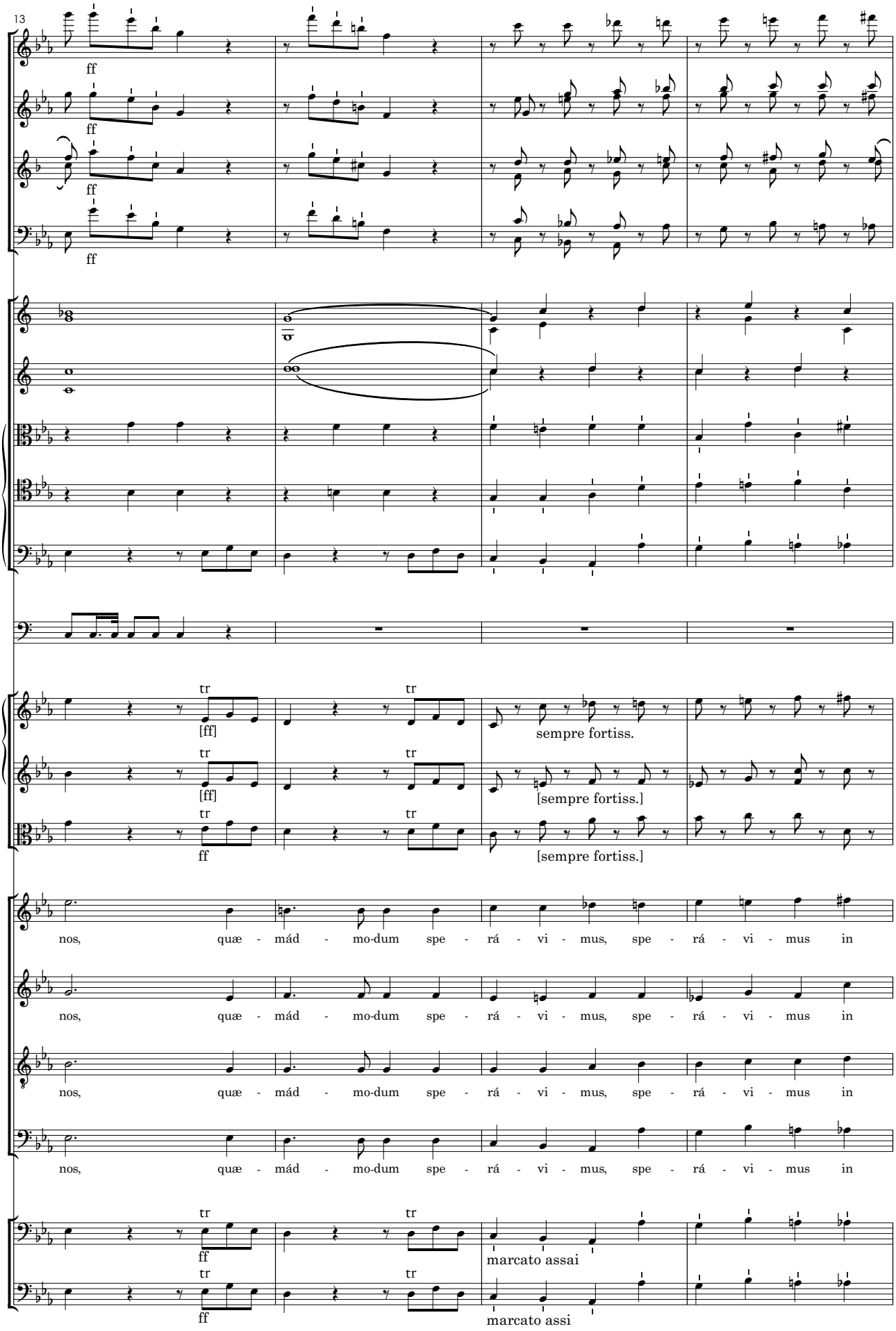
13
ff
ff
ff
ff
tr
[ff]
sempre fortiss.
[sempre fortiss.]
[sempre fortiss.]
nos, quæ - mád - mo-dum spe - rá - vi - mus, spe - rá - vi - mus in
marcato assai
marcato assi

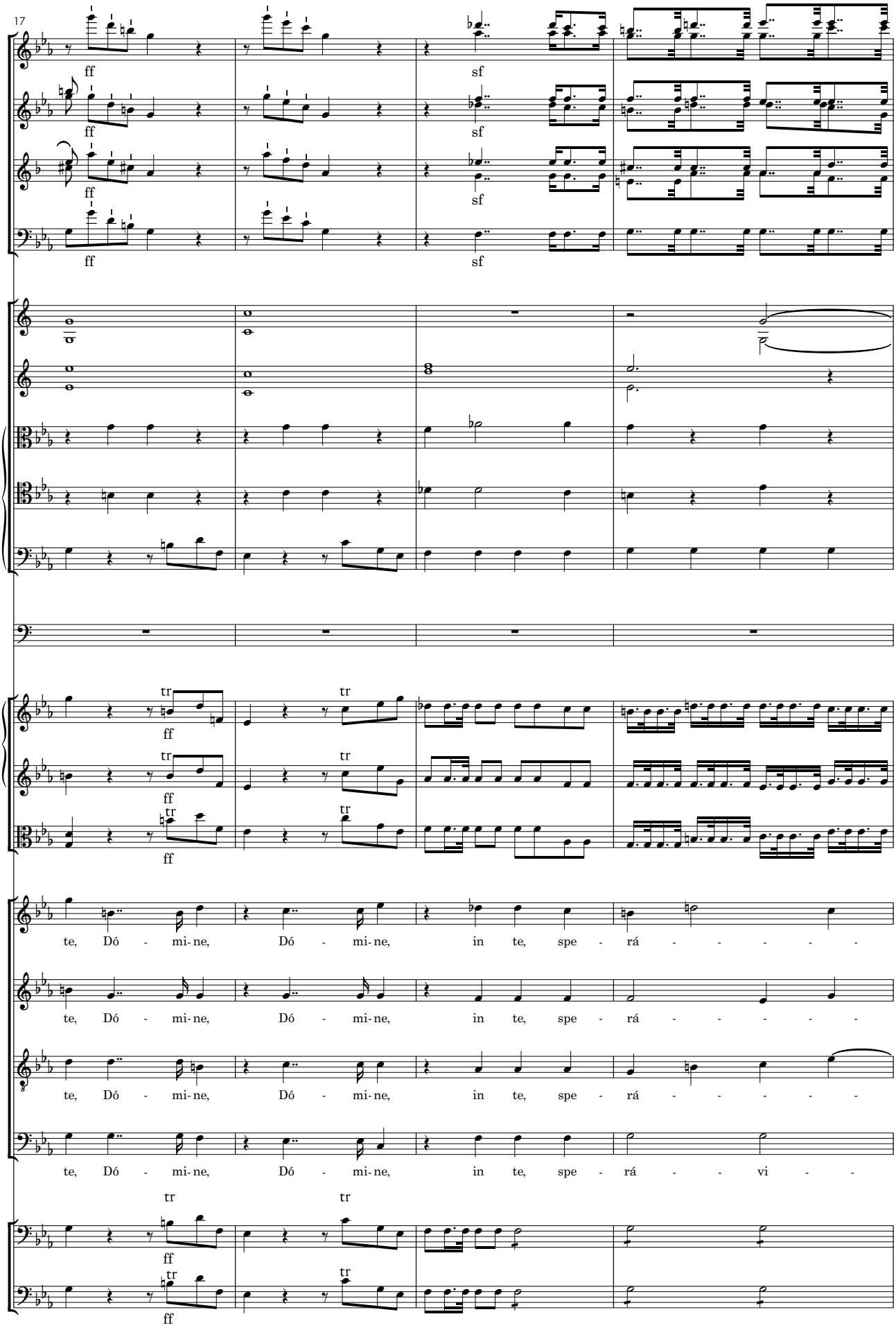
17
ff
sf
tr
te, Dó - mi-ne, Dó - mi-ne, in te, spe - rá - - - - -
te, Dó - mi-ne, Dó - mi-ne, in te, spe - rá - - - - -
te, Dó - mi-ne, Dó - mi-ne, in te, spe - rá - - - - -
te, Dó - mi-ne, Dó - mi-ne, in te, spe - rá - - vi -

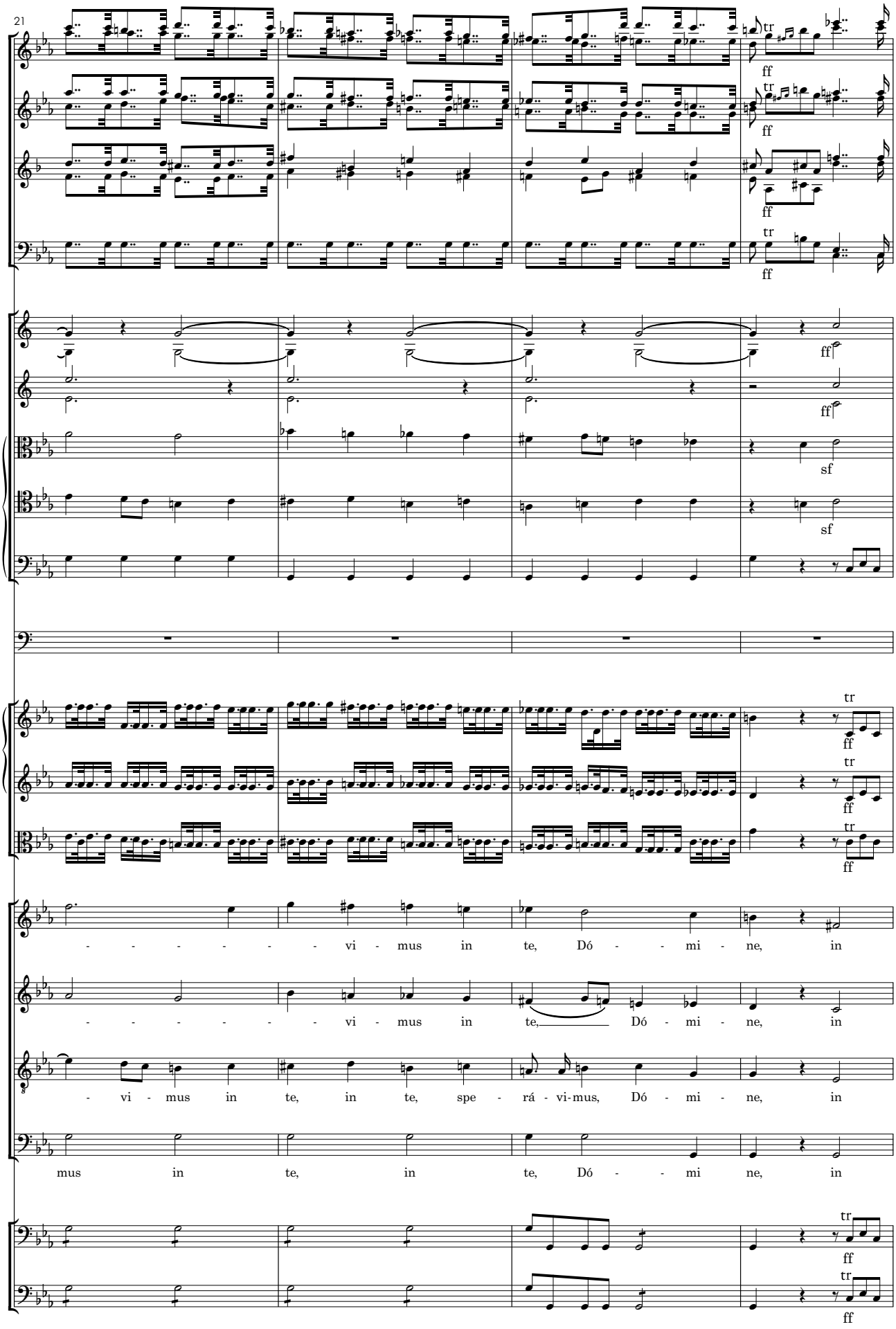
21
ff
tr
sf
- - - - - - - vi - mus in te, Dó - - mi - ne, in
- - - - - - - vi - mus in te, Dó - mi - ne, in
- vi - mus in te, in te, spe - rá - vi-mus, Dó - mi - ne, in
mus in te, in te, Dó - - mi ne, in

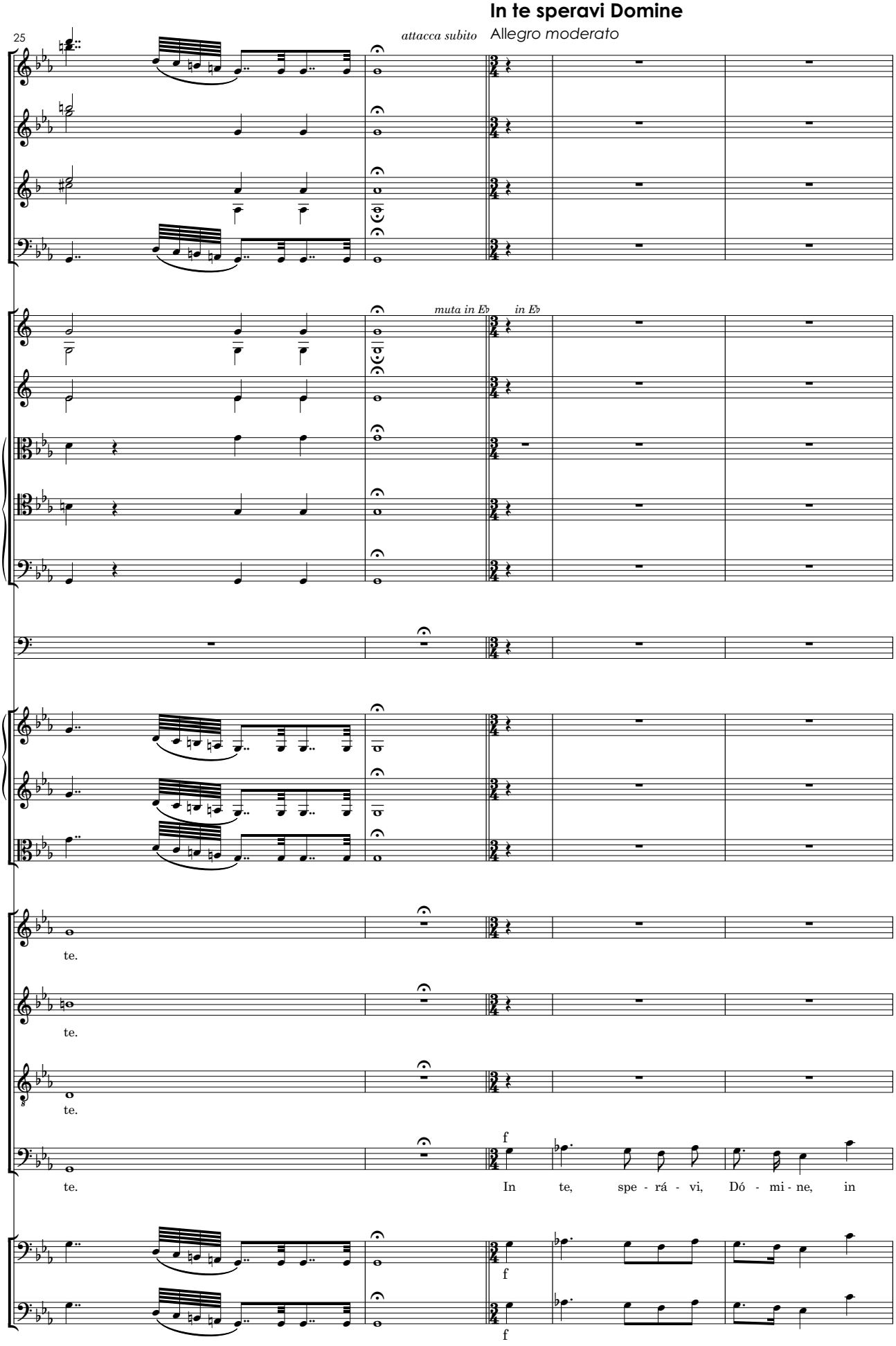
In te speravi Domine
25
attacca subito
Allegro moderato
muta in E♭
in E♭
te.
te.
te.
te.
In te, spe - rá - vi, Dó - mi - ne, in
f
f
f

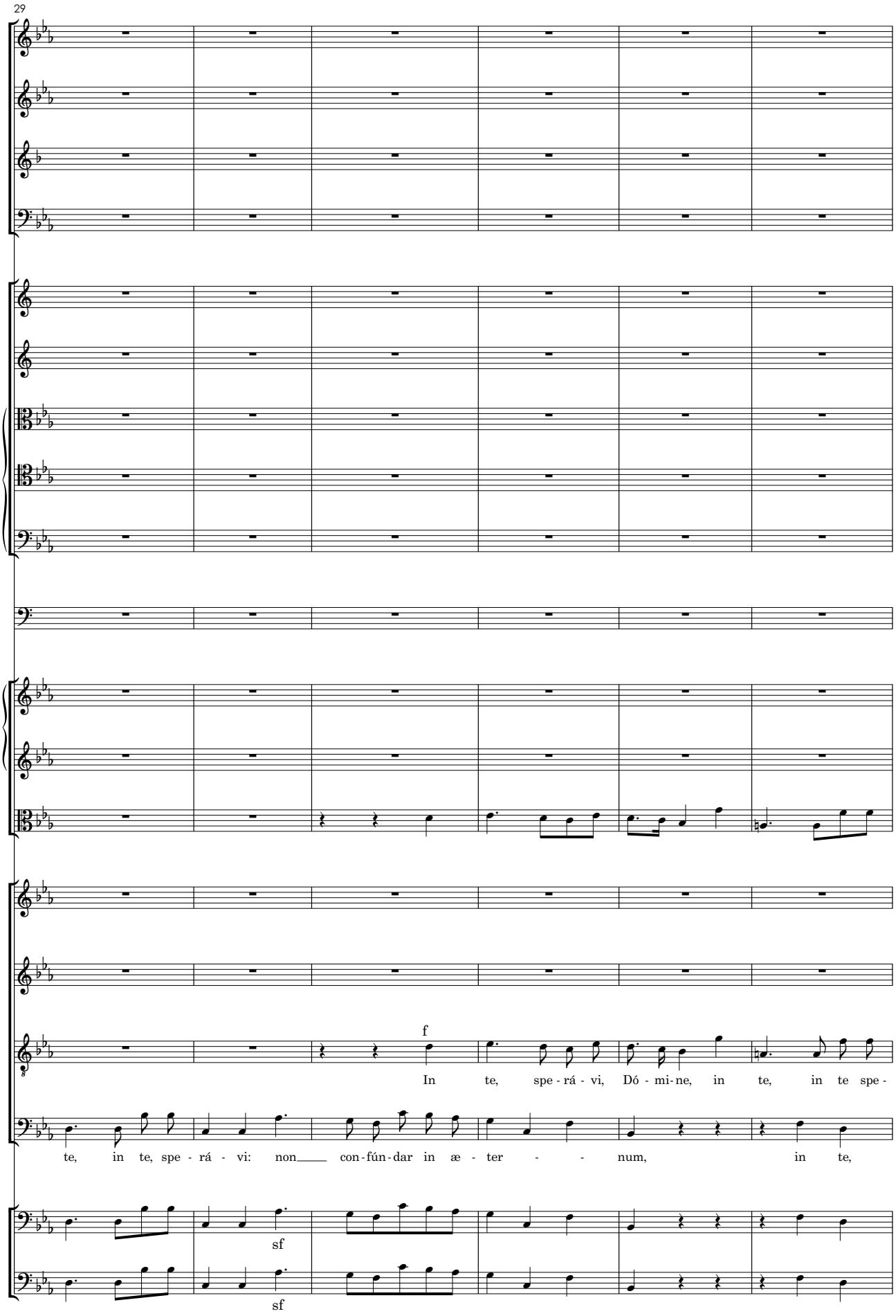
29
f
In te, spe - rá - vi, Dó - mi - ne, in te, in te spe -
te, in te, spe - rá - vi: non con - fún - dar in æ - ter - - num, in te,
sf
sf

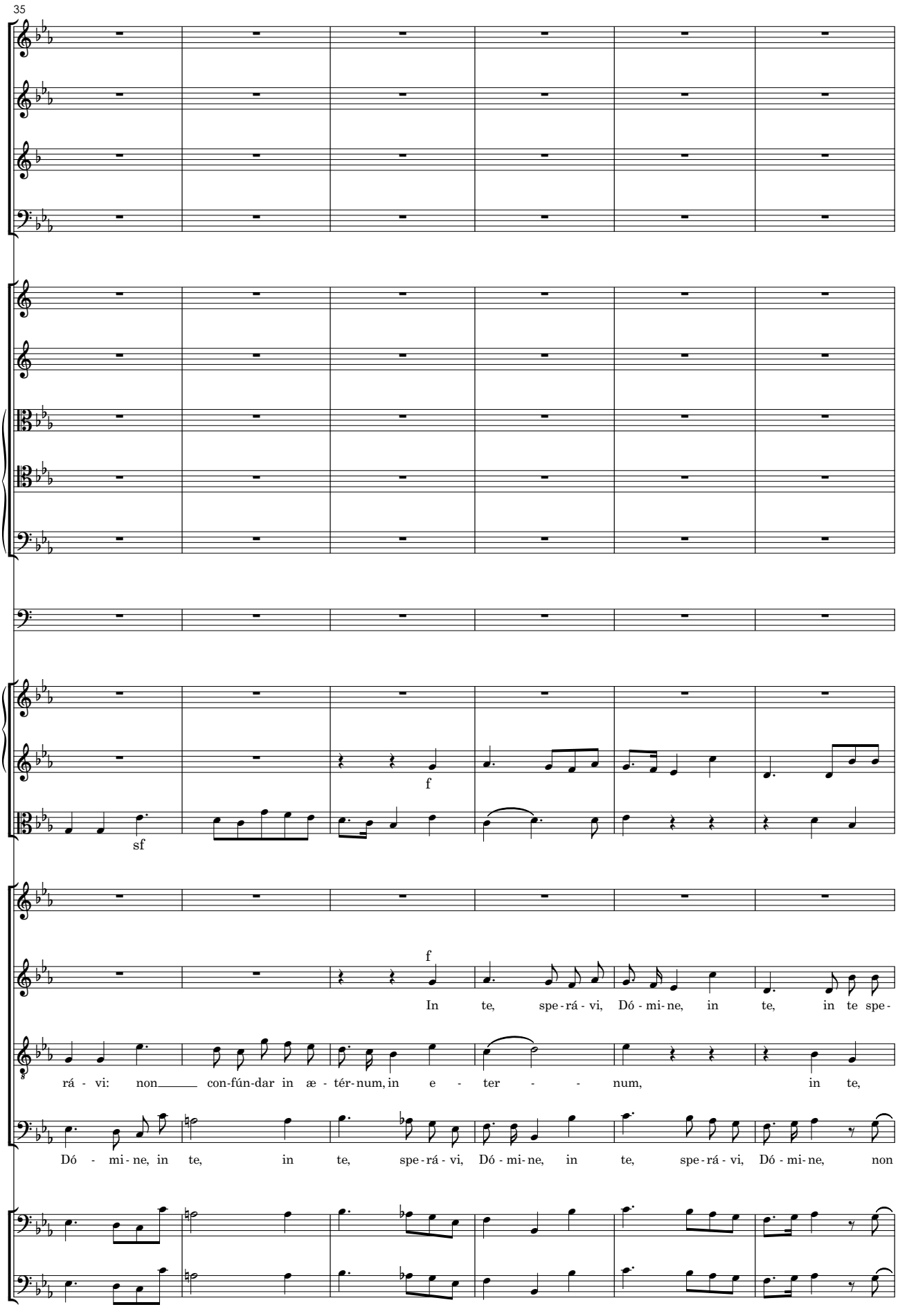
35
f
sf
f
In te, spe-rá-vi, Dó-mi-ne, in te, in te spe-
rá-vi: non con-fún-dar in æ-tér-num, in e-ter-num, in te,
Dó-mi-ne, in te, in te, spe-rá-vi, Dó-mi-ne, in te, spe-rá-vi, Dó-mi-ne, non

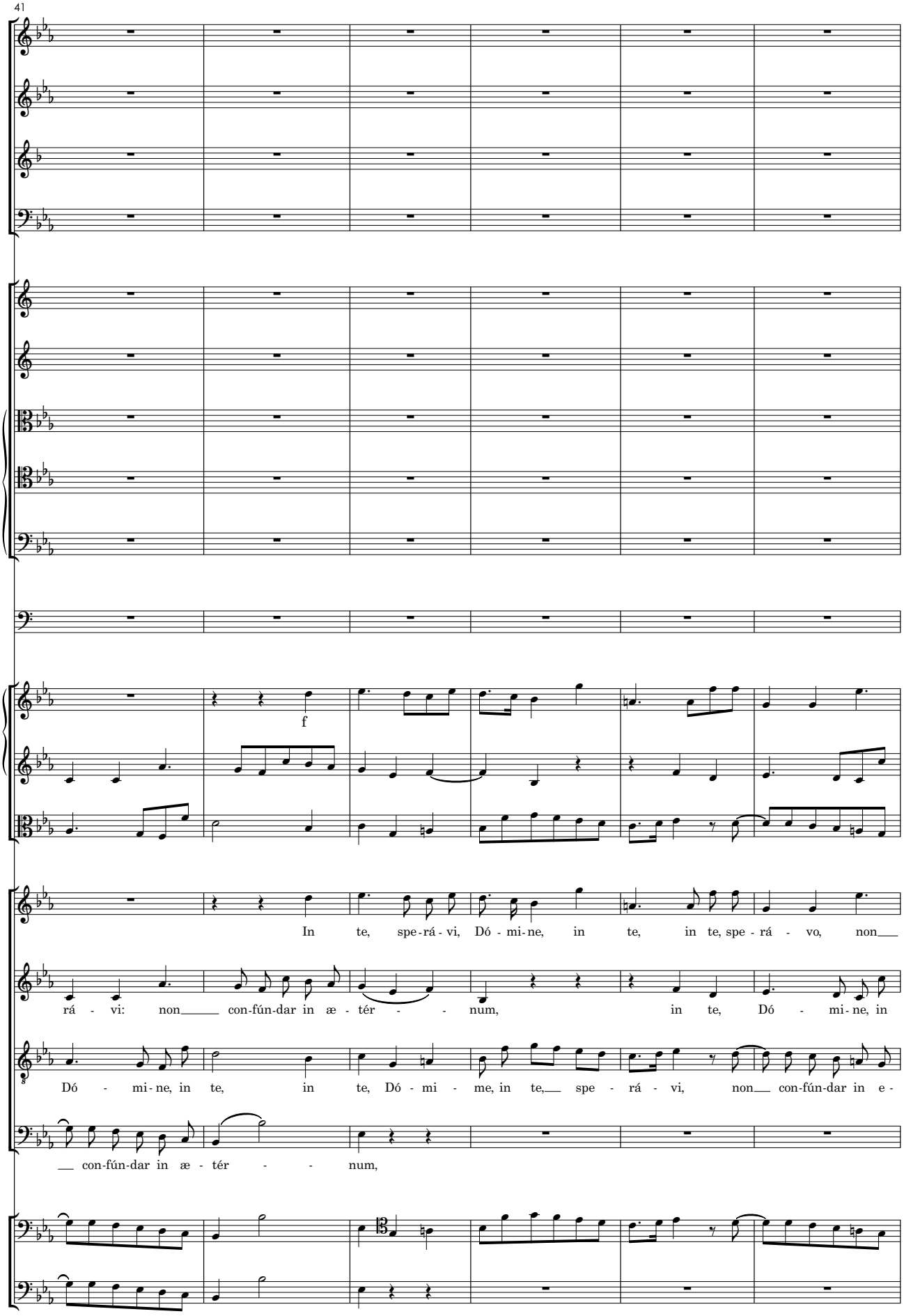
41
f
In te, spe-rá-vi, Dó-mi-ne, in te, in te, spe-rá-vo, non
rá-vi: non con-fún-dar in æ-tér-num, in te, Dó-mi-ne, in
Dó-mi-ne, in te, in te, Dó-mi-me, in te, spe-rá-vi, non con-fún-dar in e-
con-fún-dar in æ-tér-num,

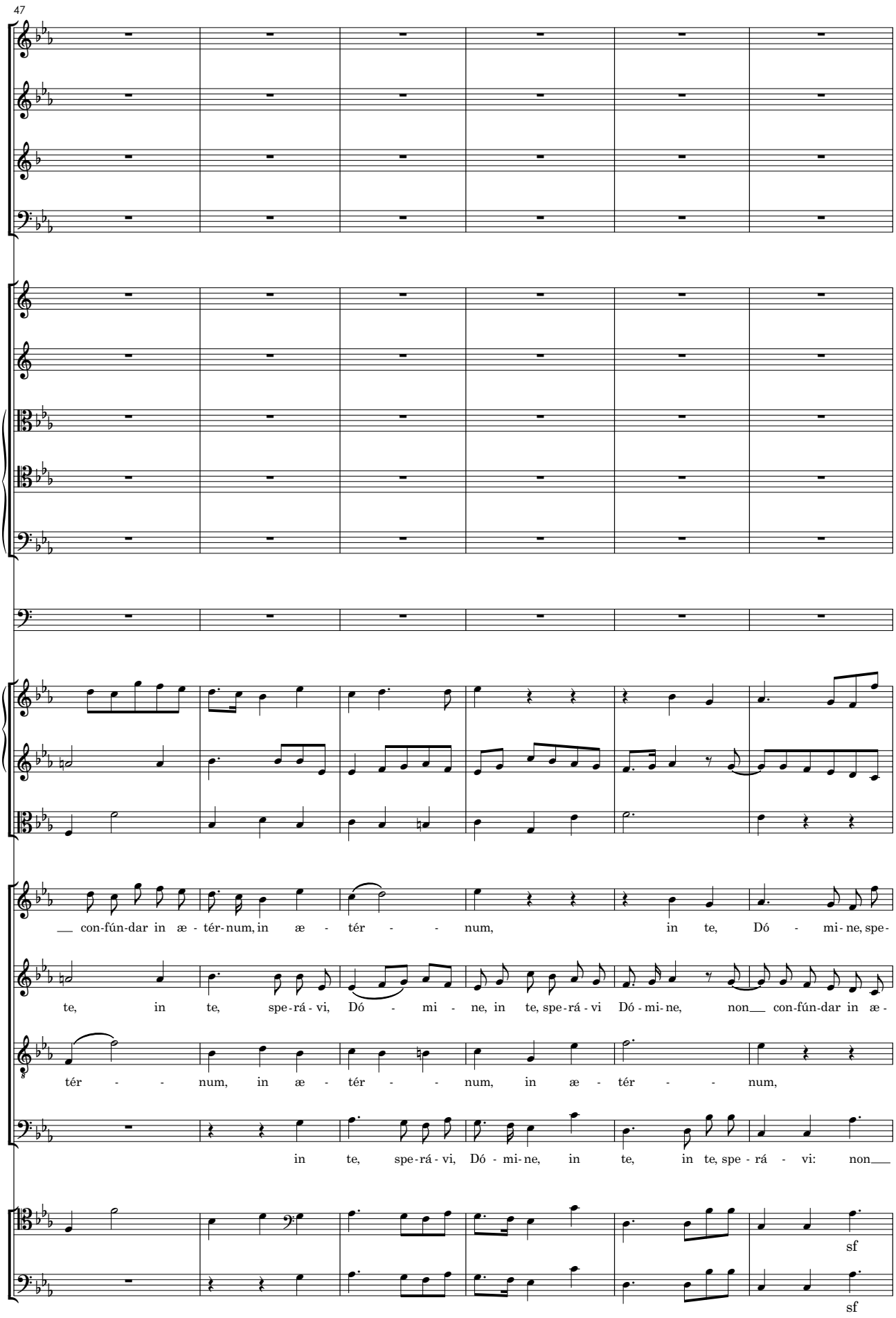
47
con-fún-dar in æ - tér-num, in æ - tér - - num, in te, Dó - mi-ne, spe-
te, in te, spe-rá - vi, Dó - mi - ne, in te, spe-rá - vi Dó - mi-ne, non con-fún-dar in æ -
tér - - num, in æ - tér - - num, in æ - tér - - num,
in te, spe-rá - vi, Dó - mi-ne, in te, in te, spe - rá - vi: non
sf
sf

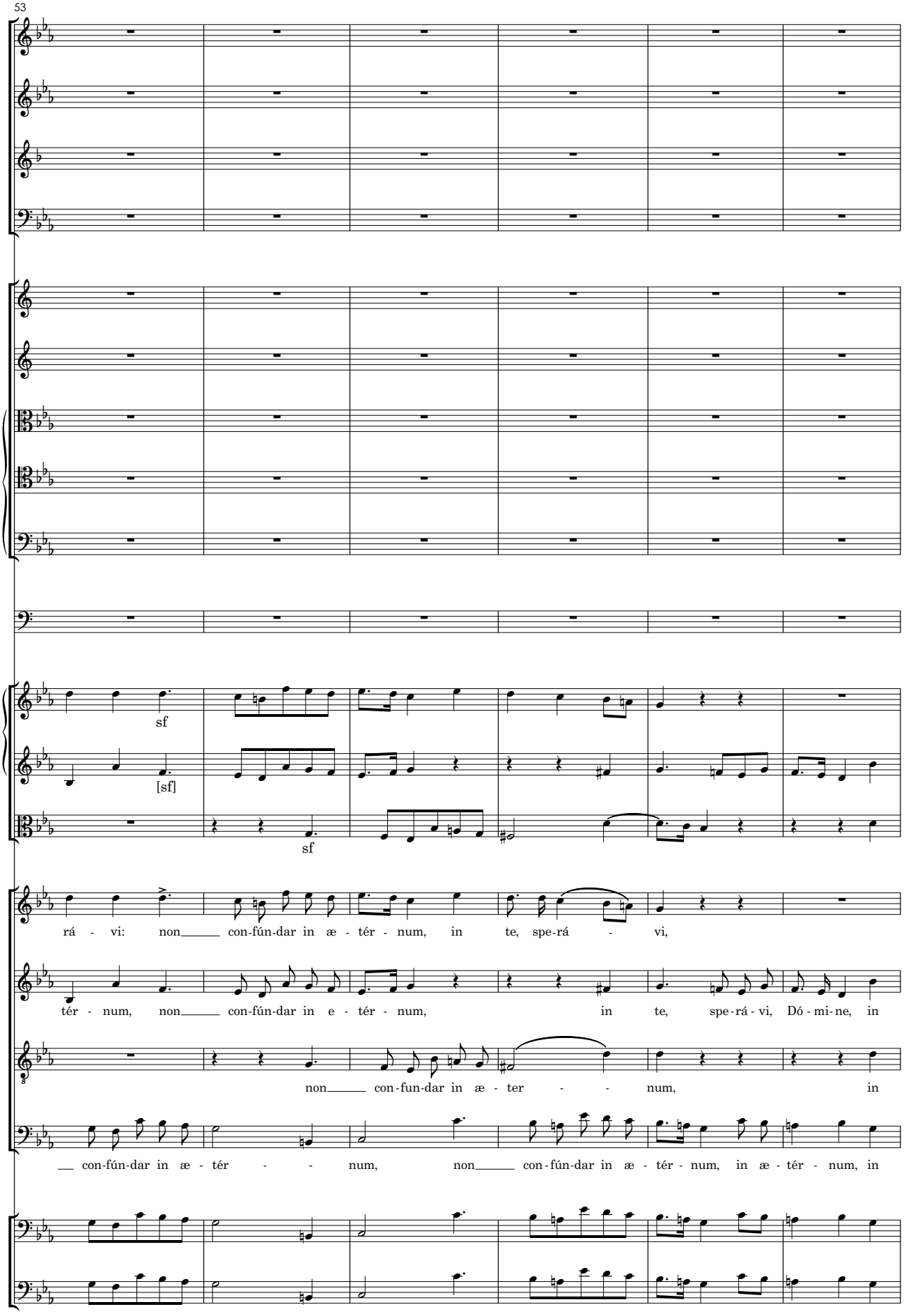
53
sf
[sf]
sf
rá - vi: non con-fún-dar in æ - tér - num, in te, spe-rá - vi,
tér - num, non con-fún-dar in e - tér - num, in te, spe-rá - vi, Dó - mi-ne, in
non con-fun-dar in æ - ter - - num, in
con-fún-dar in æ - tér - - num, non con-fún-dar in æ - tér - num, in æ - tér - num, in

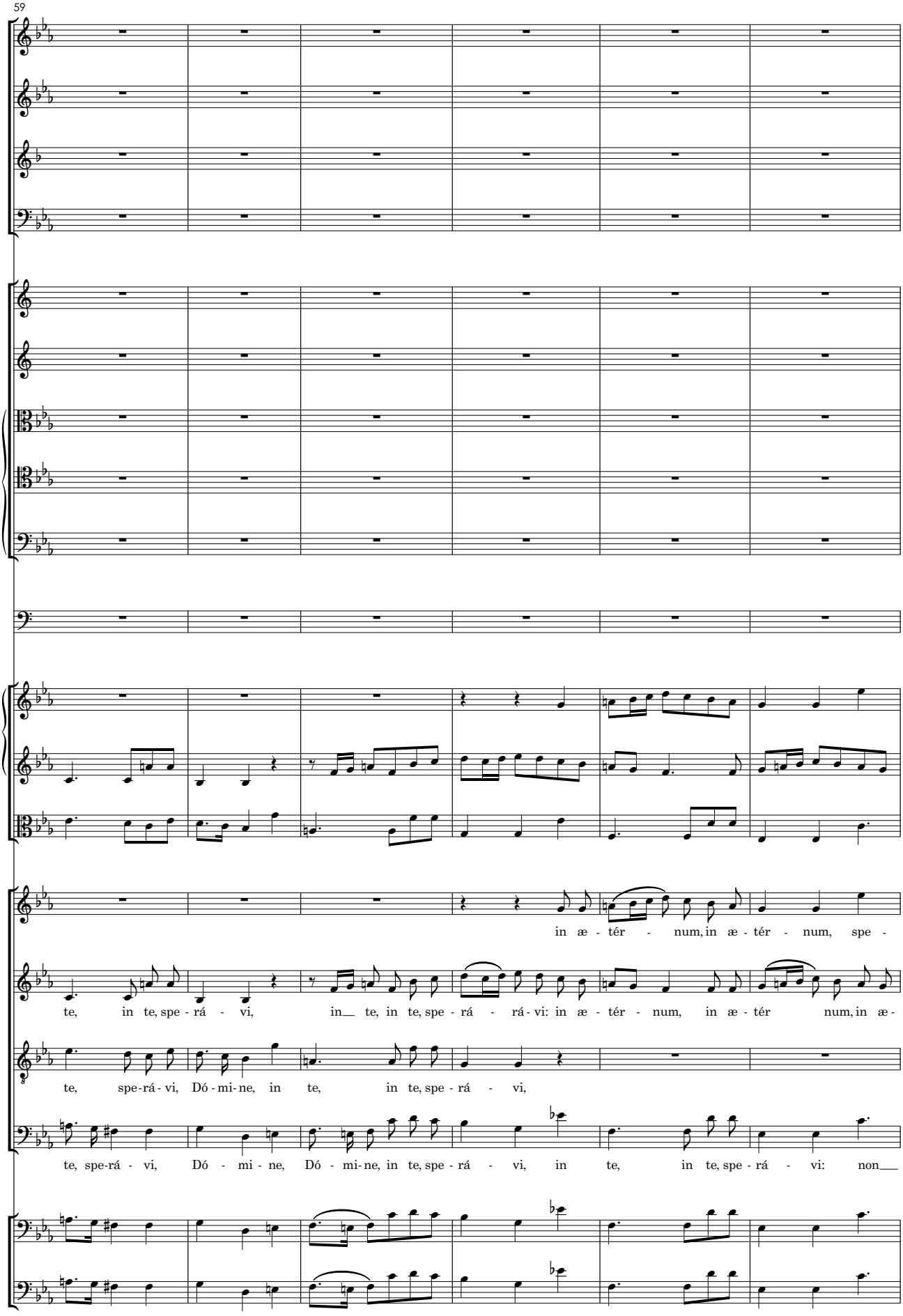
59
in æ - tér - num, in æ - tér - num, spe -
te, in te, spe - rá - vi, in te, in te, spe - rá - rá - vi: in æ - tér - num, in æ - tér num, in æ -
te, spe-rá - vi, Dó - mi - ne, in te, in te, spe - rá - vi,
te, spe-rá - vi, Dó - mi - ne, Dó - mi - ne, in te, spe - rá - vi, in te, in te, spe - rá - vi: non

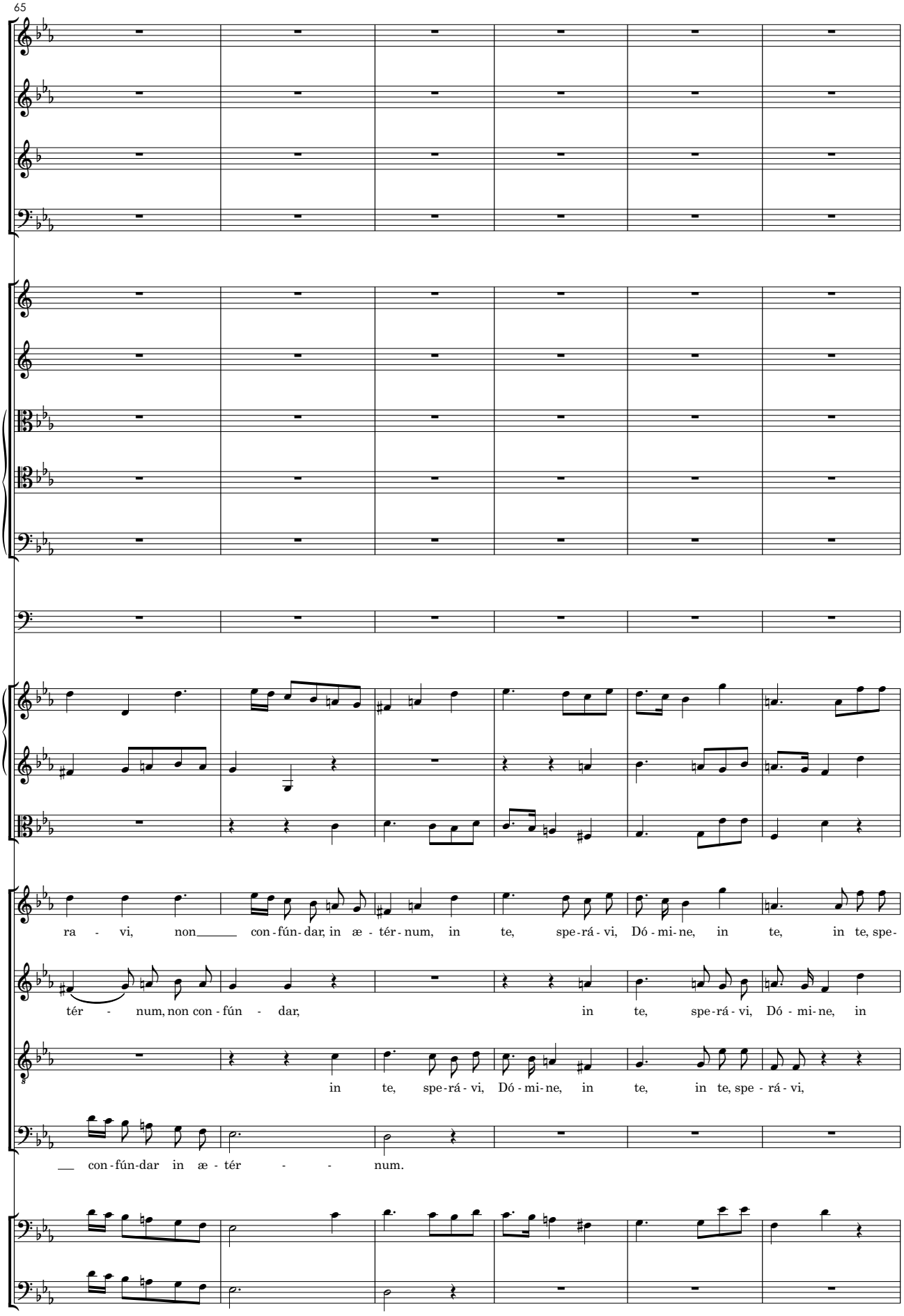
65
ra - vi, non con-fún-dar, in æ - tér-num, in te, spe-rá-vi, Dó-mi-ne, in te, in te, spe-
tér - num, non con-fún - dar, in te, spe-rá-vi, Dó - mi-ne, in
in te, spe-rá-vi, Dó-mi-ne, in te, in te, spe - rá-vi,
con-fún-dar in æ-tér - - num.

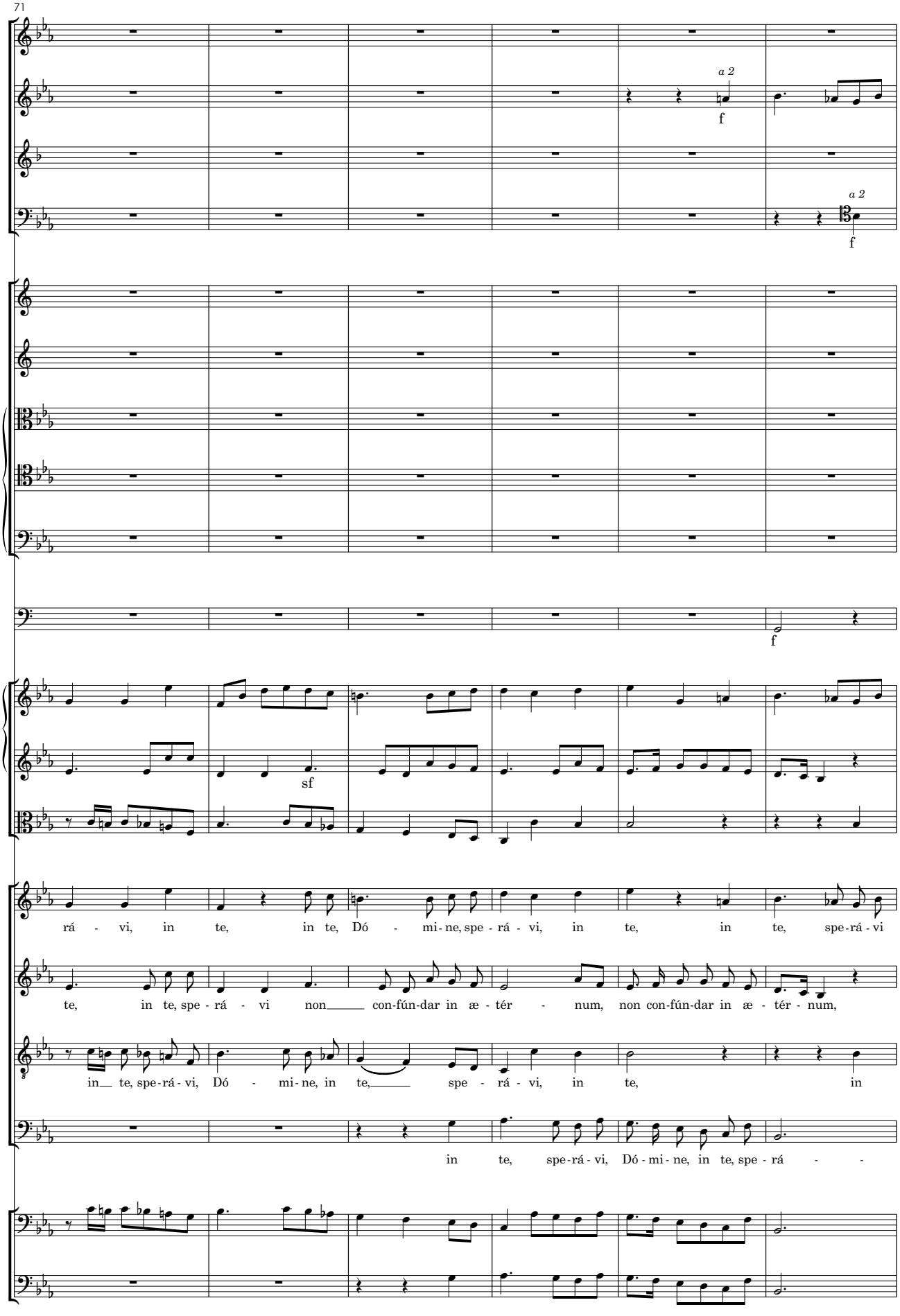
71
a 2
f
a 2
f
f
sf
rá - vi, in te, in te, Dó - mi - ne, spe - rá - vi, in te, in te, spe - rá - vi
te, in te, spe - rá - vi non con-fún-dar in æ - tér - num, non con-fún-dar in æ - tér - num,
in te, spe-rá - vi, Dó - mi - ne, in te, spe - rá - vi, in te, in
in te, spe-rá - vi, Dó - mi - ne, in te, spe - rá -

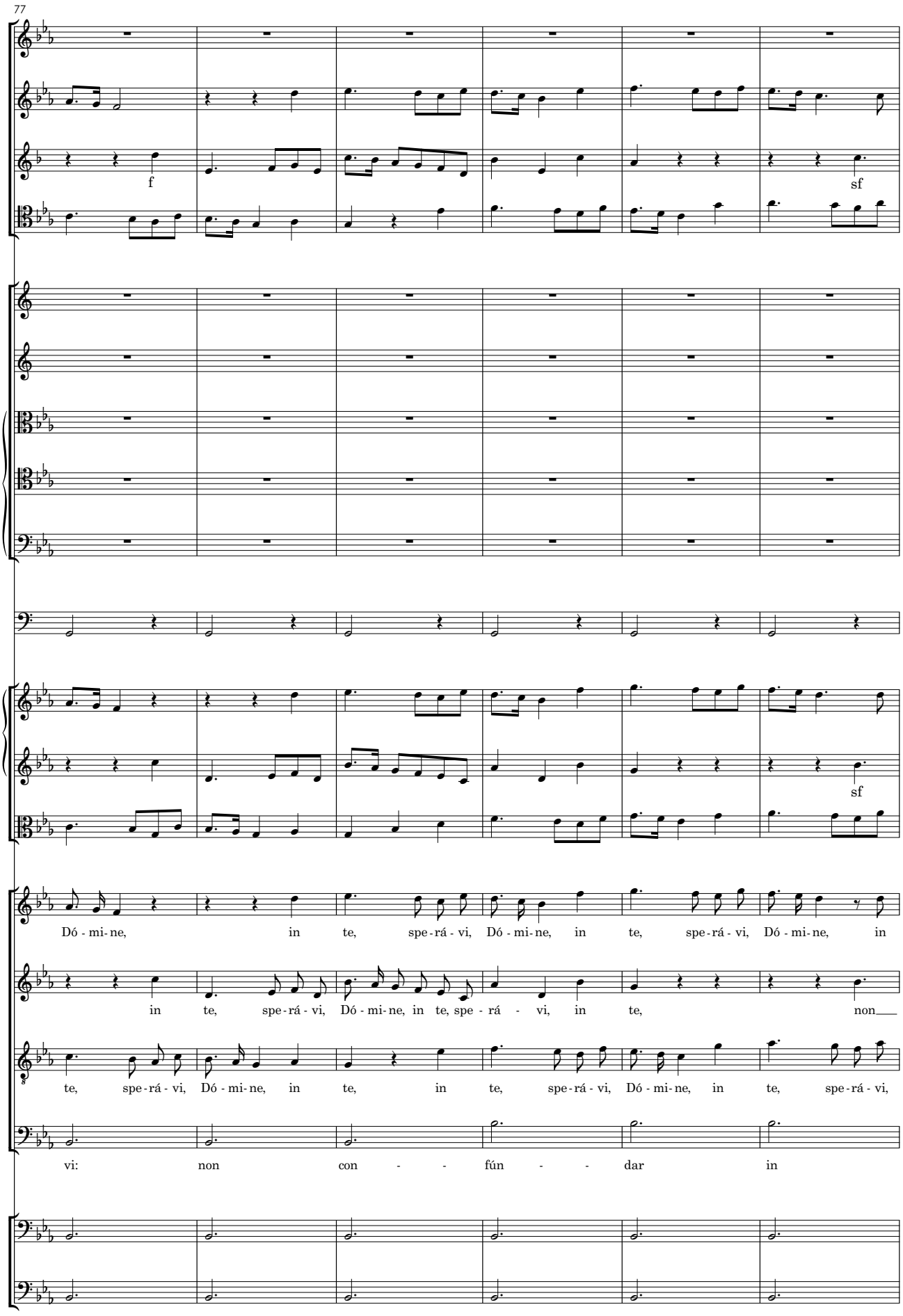
77
f
sf
sf
Dó - mi - ne, in te, spe - rá - vi, Dó - mi - ne, in te, spe - rá - vi, Dó - mi - ne, in
in te, spe - rá - vi, Dó - mi - ne, in te, spe - rá - vi, in te, non
te, spe - rá - vi, Dó - mi - ne, in te, in te, spe - rá - vi, Dó - mi - ne, in te, spe - rá - vi,
vi: non con - - fún - - dar in

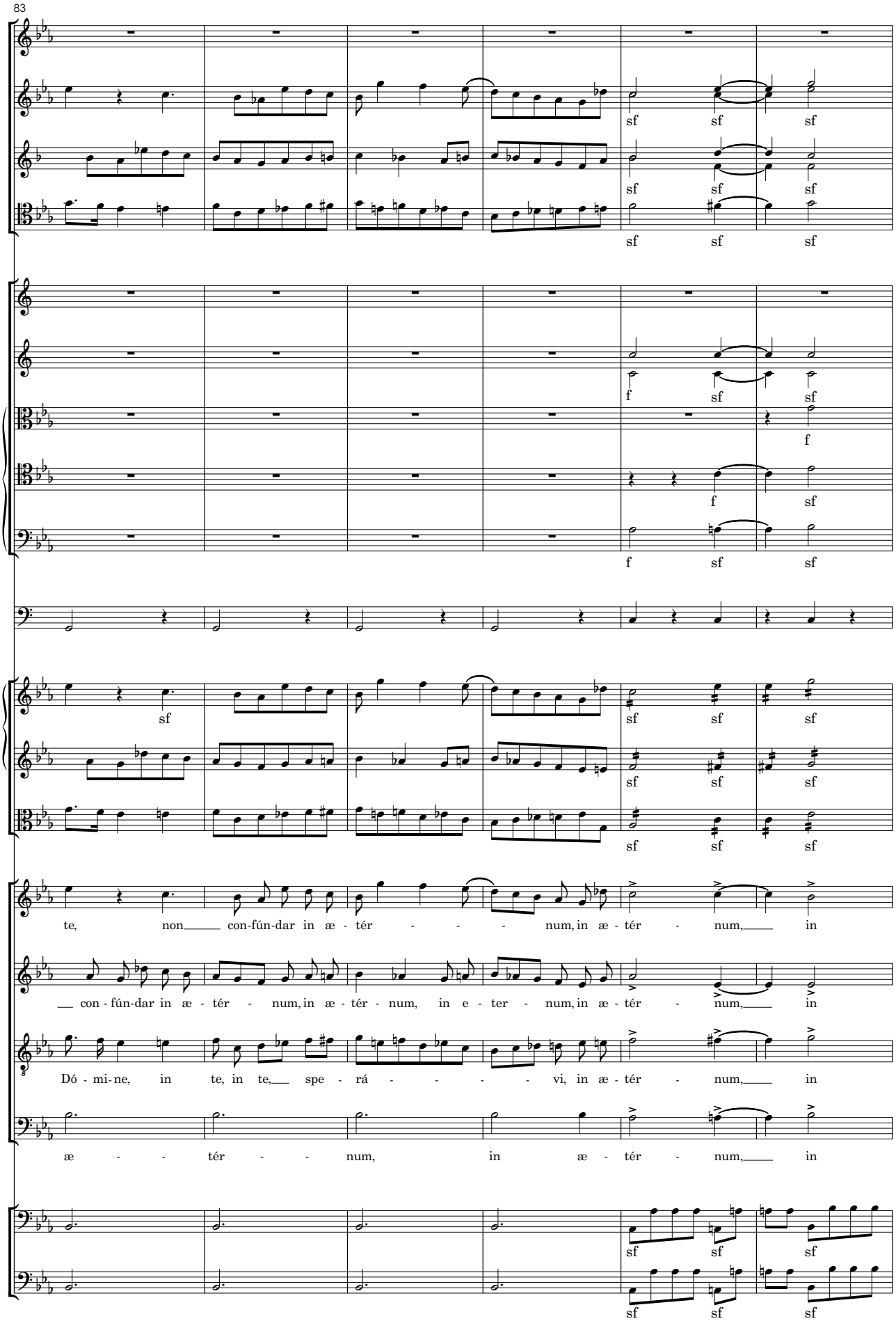
83
sf sf sf
sf sf sf
f sf sf
f
f sf
f sf sf
sf
sf sf sf
sf sf sf
sf sf sf
te, non con-fún-dar in æ - tér - - - num, in æ - tér - num, in
con - fún-dar in æ - tér - num, in æ - tér - num, in e - ter - num, in æ - tér - num, in
Dó - mi- ne, in te, in te, spe - rá - - - - vi, in æ - tér - num, in
æ - - tér - - num, in æ - tér - num, in
sf sf sf
sf sf sf

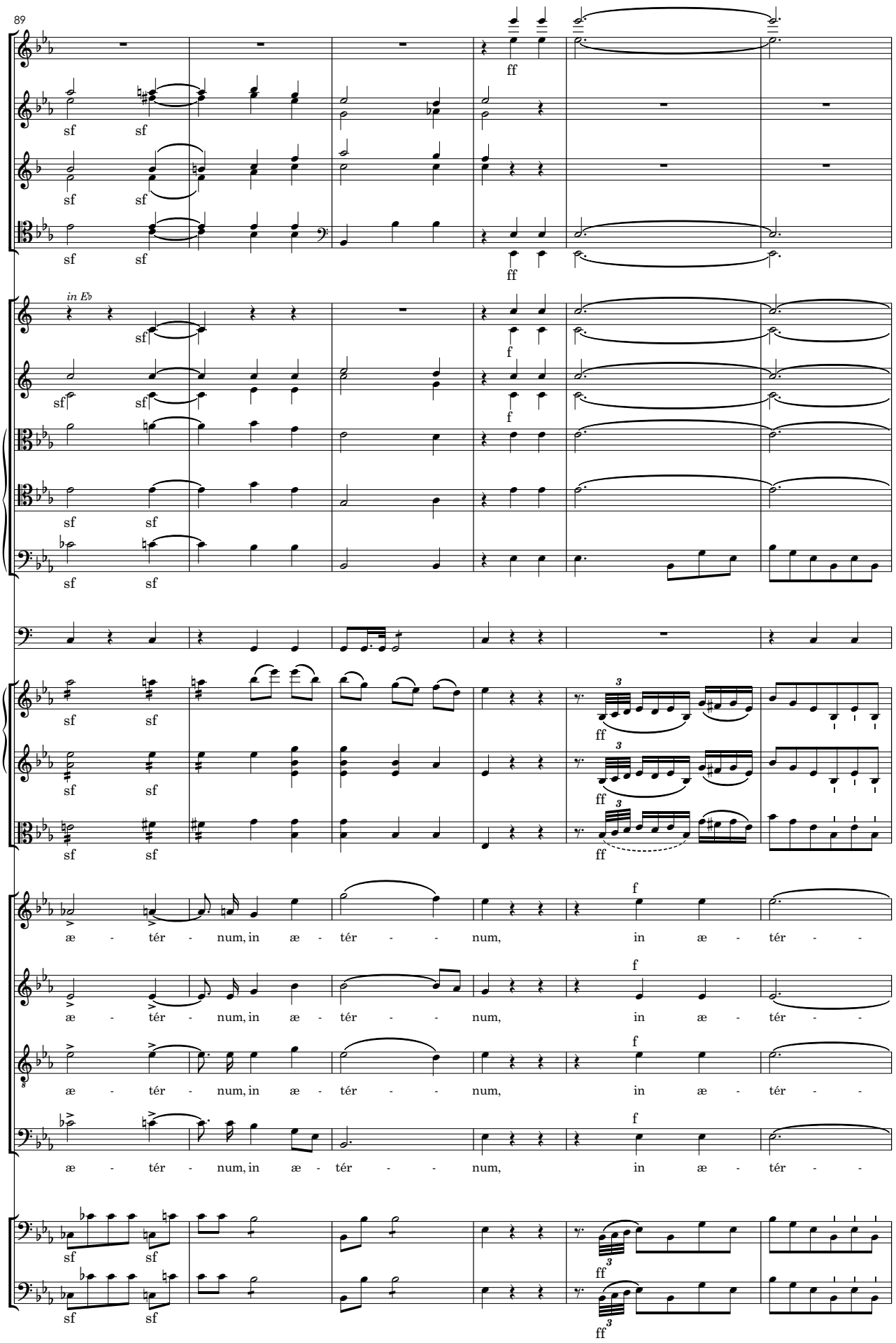
89
in Eb
æ - tér - num, in æ - tér - - num, in æ - tér - -

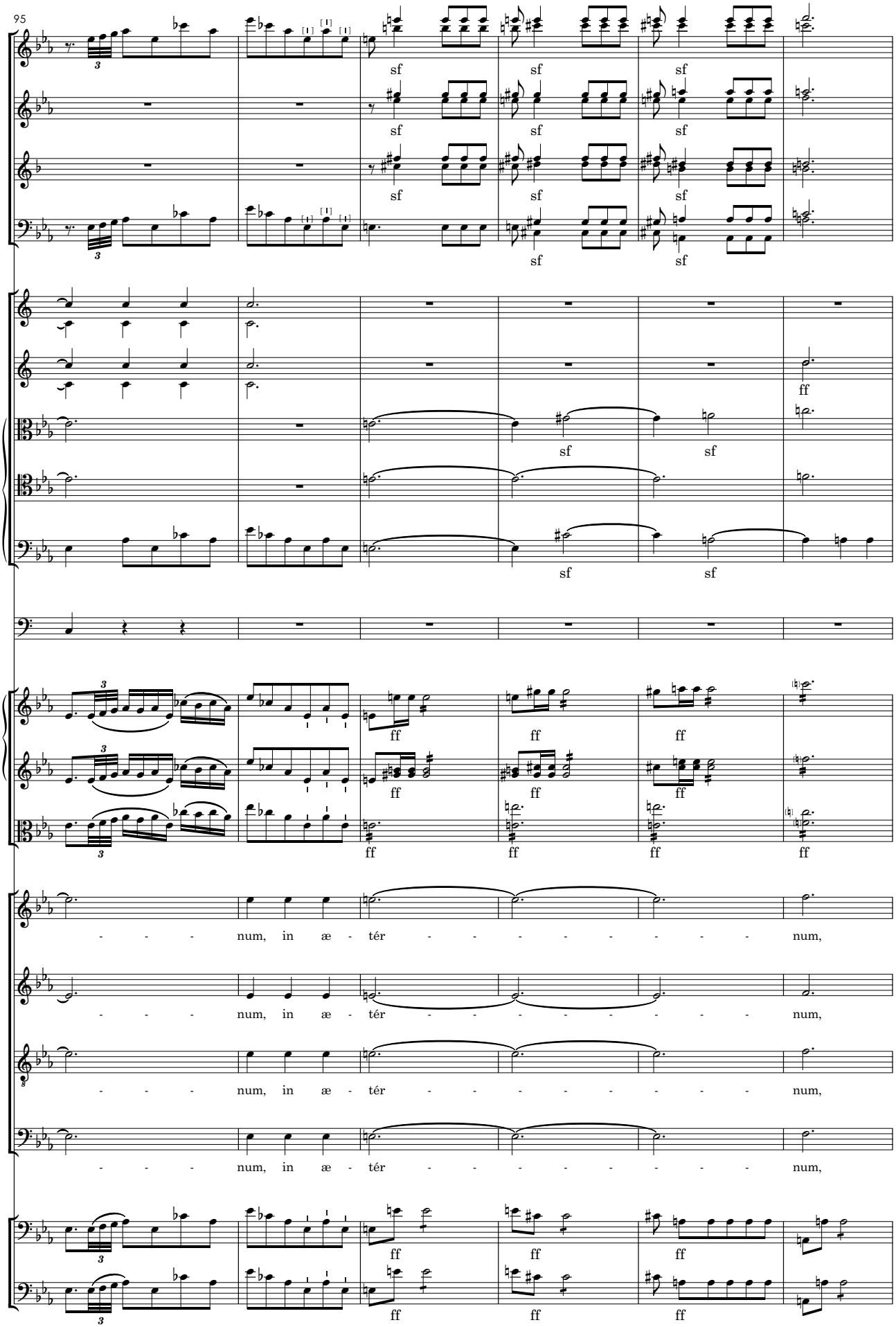
95
sf
ff
num, in æ - tér - - - - - - - - num,

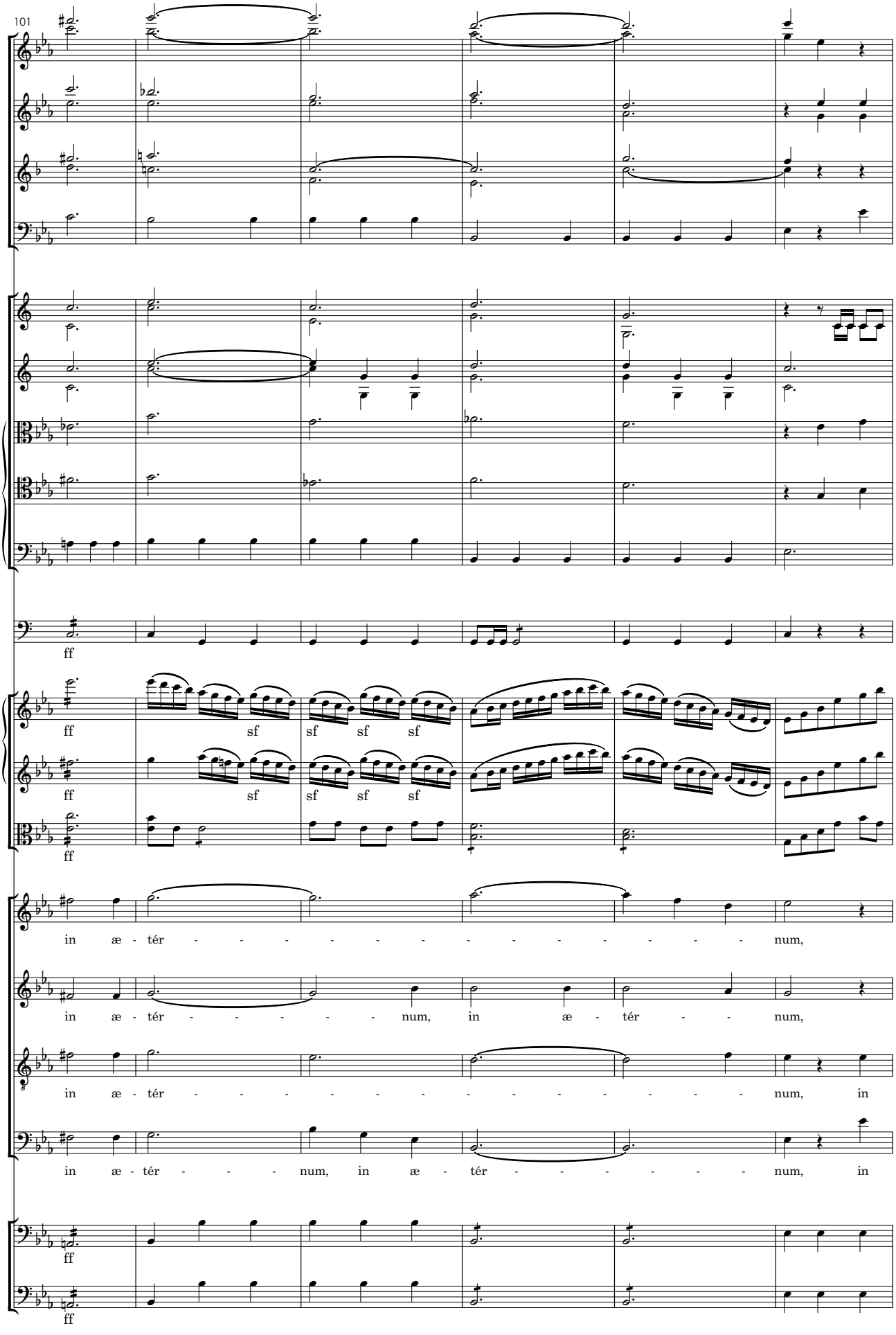
101
ff
sf
sf
sf
sf
in æ - tér - - - - - - - - - - - - - - num,
in æ - tér - - - - - num, in æ - tér - - num,
in æ - tér - - - - - - - - - - - - - - num, in
in æ - tér - - - num, in æ - tér - - - - - - num, in

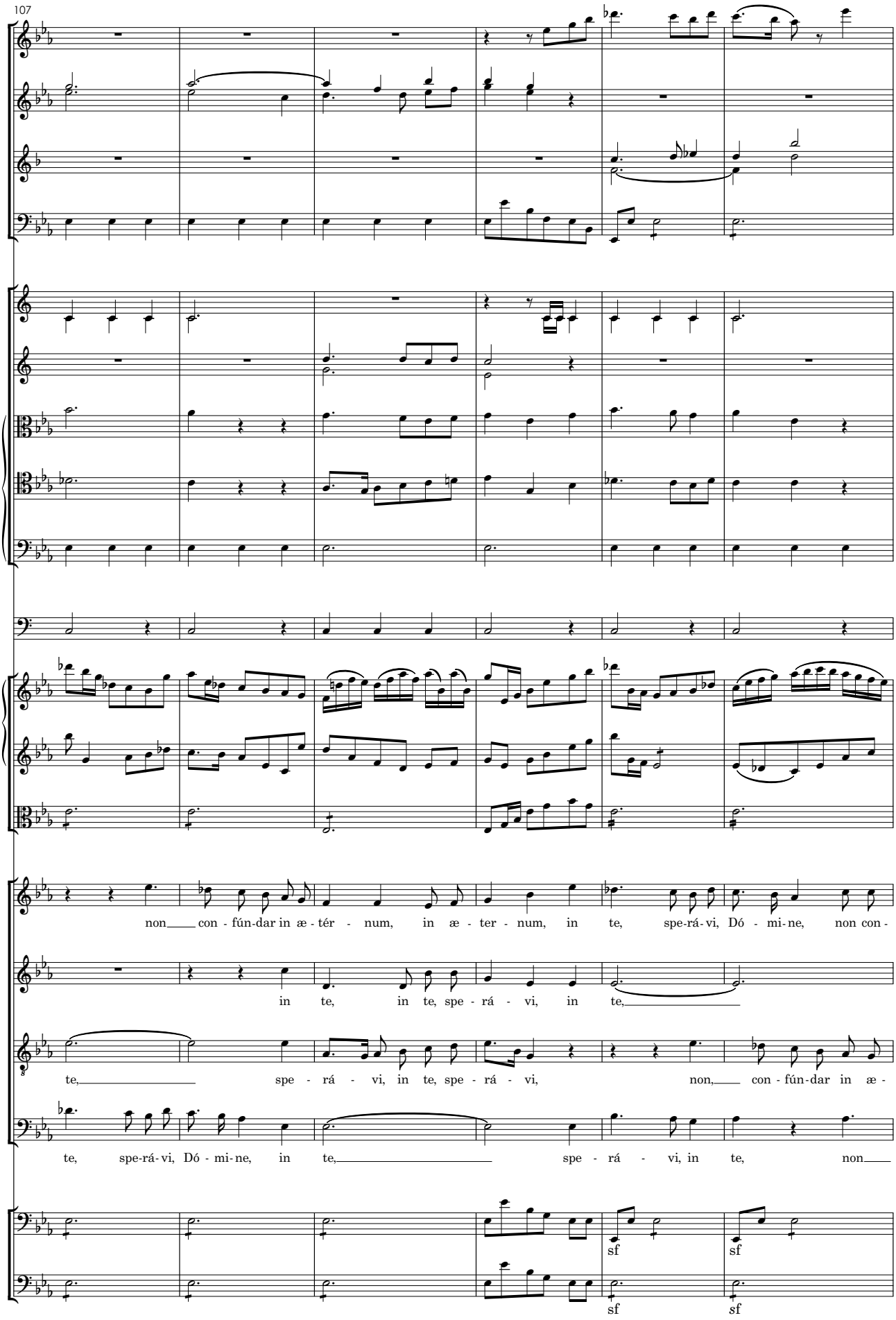
107
non con - fún-dar in æ - tér - num, in æ - ter - num, in te, spe-rá-vi, Dó - mi-ne, non con -
in te, in te, spe - rá - vi, in te,
te, spe - rá - vi, in te, spe - rá - vi, non, con - fún-dar in æ -
te, spe-rá-vi, Dó - mi-ne, in te, spe - rá - vi, in te, non
sf
sf
sf
sf

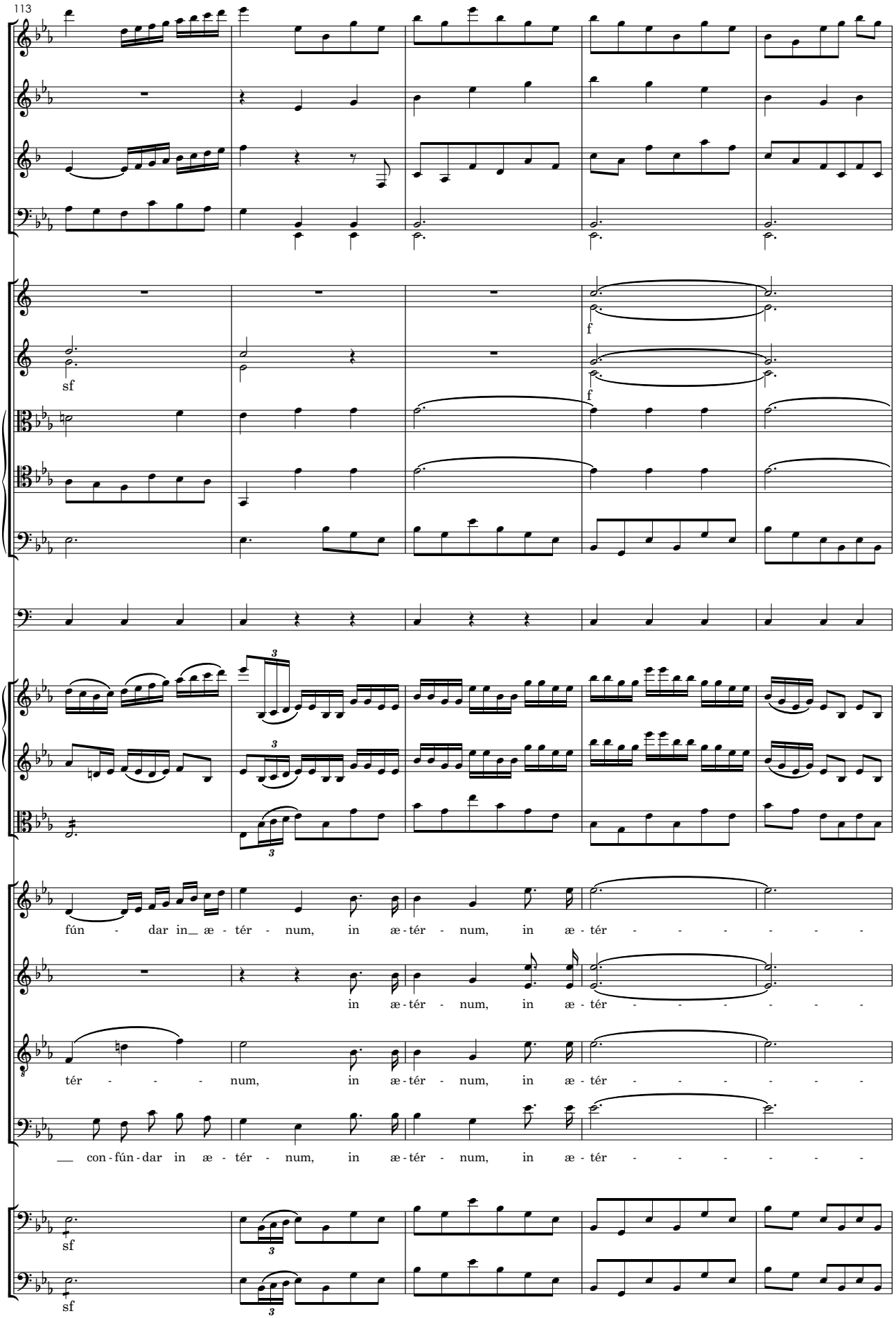
113
f
sf
f
fún - dar in æ - tér - num, in æ - tér - num, in æ - tér - - - - - -
in æ - tér - num, in æ - tér - - - - - -
tér - - - num, in æ - tér - num, in æ - tér - - - - - -
con - fún - dar in æ - tér - num, in æ - tér - num, in æ - tér - - - - - -
sf
sf

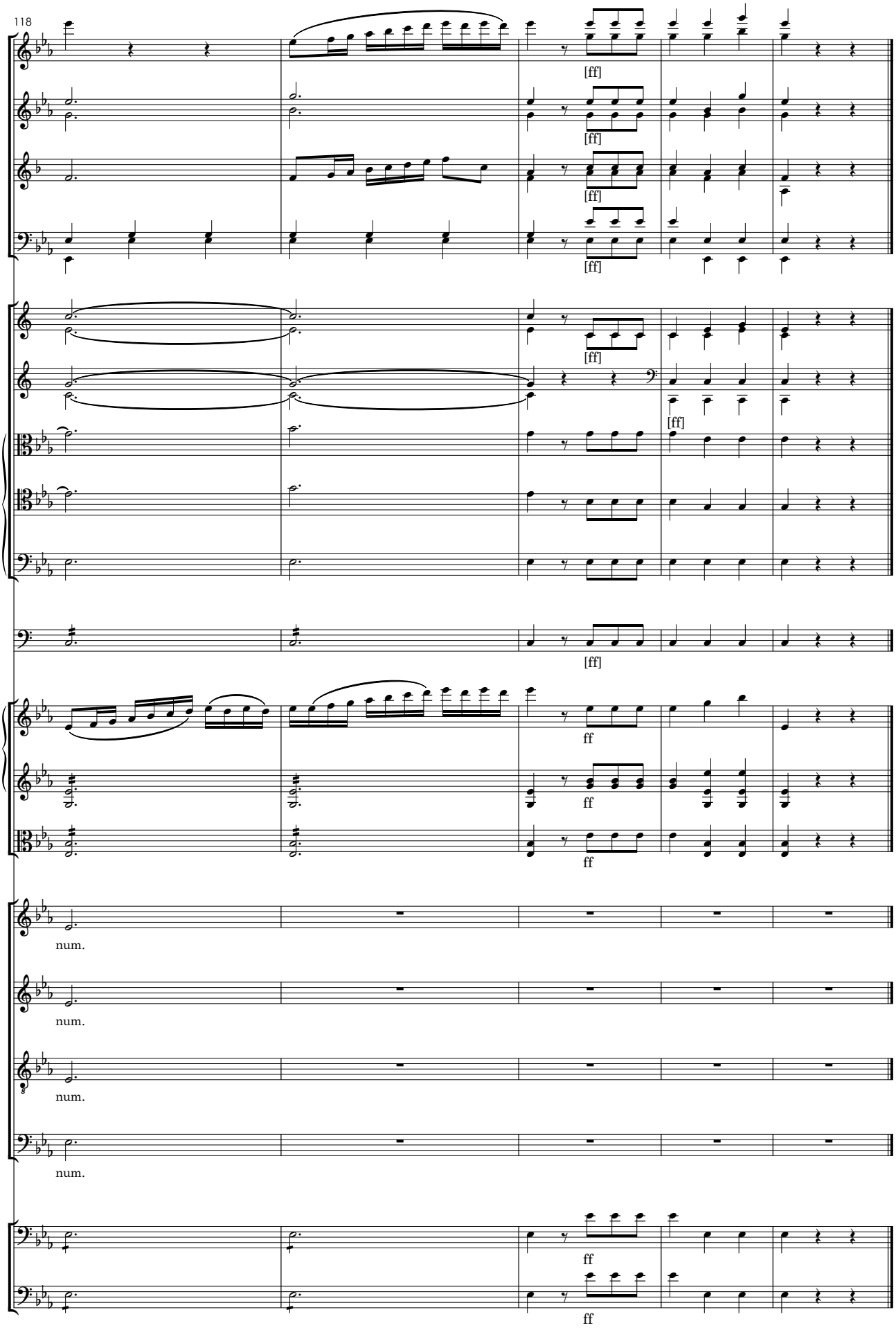
118
[ff]
[ff]
[ff]
[ff]
[ff]
[ff]
[ff]
ff
ff
ff
num.
num.
num.
num.
ff
ff