

Tonico do Padre (1837-1903)

Valse

Arranjo e editoração: Marcos Botelho

Instituição: BandaLab-UFG

banda
(band)

Flauta

Oboé

Fagote

Clarinetas 1 em Sib

Clarinetas 2 em Sib

Clarinetas 3 em Sib

Clarone

Sax alto

Sax tenor

Sax barítono

Trompete 1 em Sib

Trompete 2 em Sib

Trompete 3 em Sib

Trompa 1 em Fá

Trompa 2 em Fá

Trombone 1

Trombone 2

Trombone 3

Bombardino / Eufonio

Tuba

Percussão

41 p.

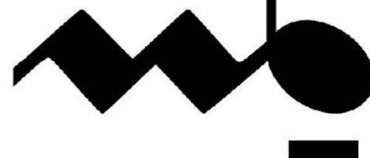

MUSICA BRASILIS

Flauta

Valse

Arranjo de Marcos Botelho

Tonico do Padre

Grave $\text{♩} = 60$

mp

6

rubato 8 **A** Pesante *f*

18

p

23

B poco piu mosso $\text{♩} = 65$

4 *pp*

31

C poco mais $\text{♩} = 75$

4 *ff* *pp*

39

D Valsa lenta $\text{♩} = 90$

rit. *mp*

42

47

52

E Tempo de Valsa ♩ = 132

62

67

Oboé

Valse

Arranjo de Marcos Botelho

Tonico do Padre

Grave ♩ = 60

mp

6 *rubato* 8 **A Pesante** *f*

18 *p*

23 **B poco piu mosso** ♩ = 65 4 *pp*

31 **C poco mais** ♩ = 75 4 *ff* *pp*

39 *rit.* **D Valsa lenta** ♩ = 90 *ff* *mp*

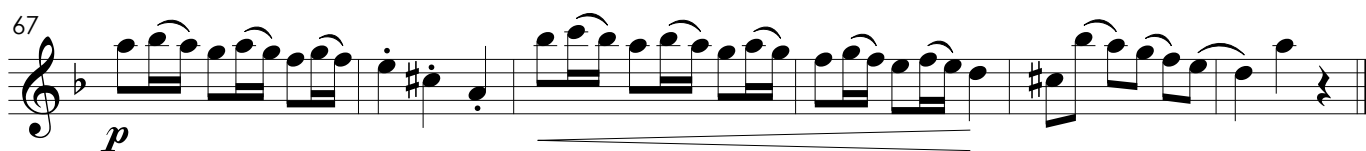
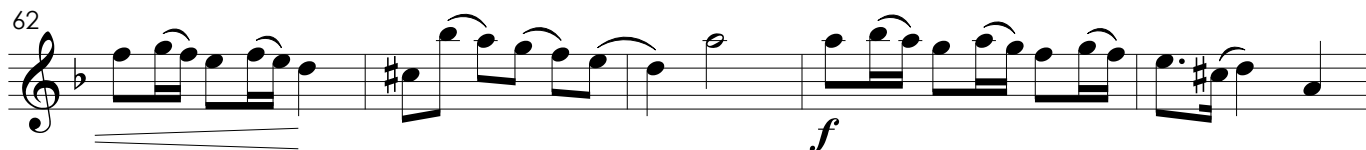
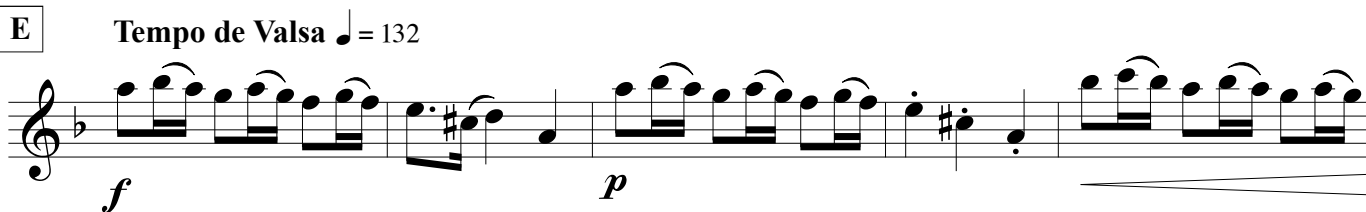
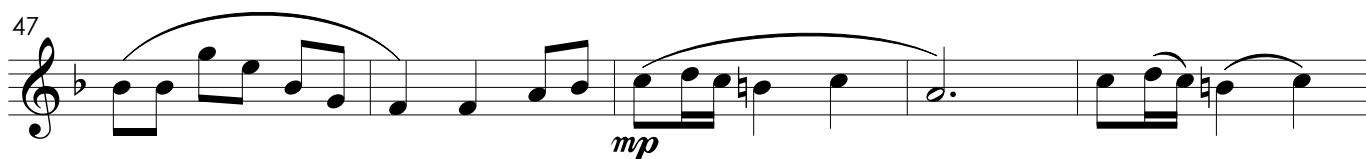
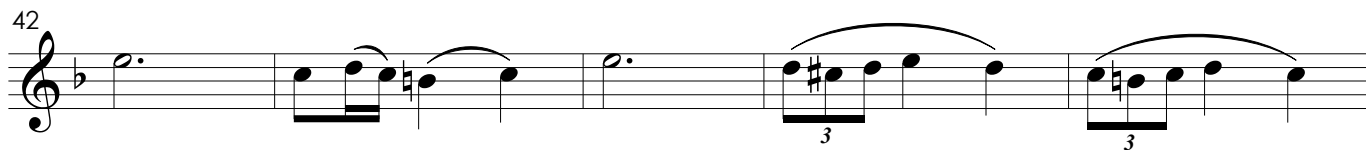

44

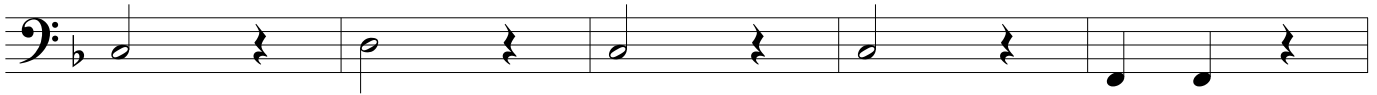

49

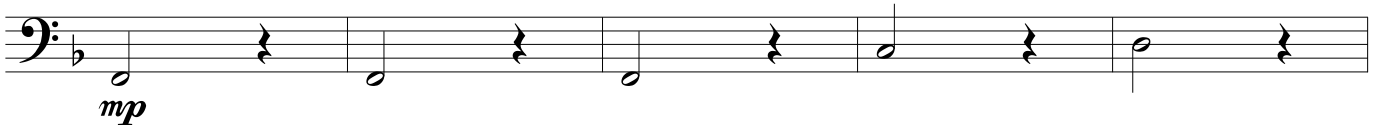

E Tempo de Valsa ♩ = 132

54

59

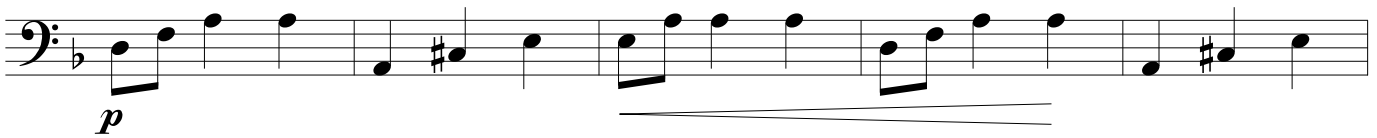

64

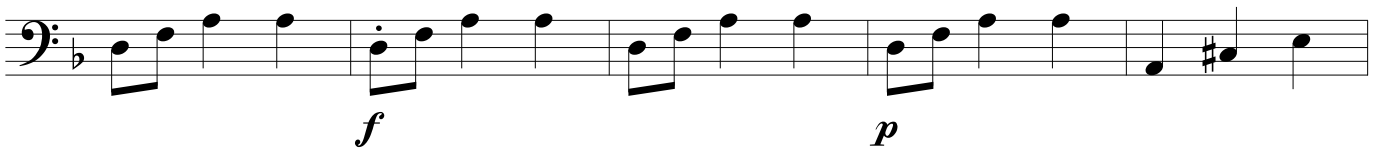

69

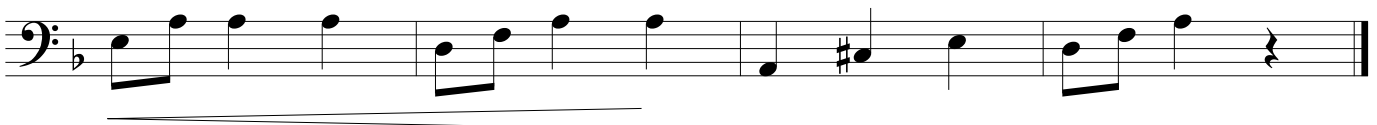

Valse

Grave $\text{♩} = 60$

mp

6

rubato
f

11

p
accel.

A Pesante

16

f *p*

21

B poco piu mosso $\text{♩} = 65$

4

pp *ff*

C poco mais $\text{♩} = 75$

4

pp *ff* *rit.*

D Valsa lenta $\text{♩} = 90$

mp

3 3

47

mp

52

3 3

E Tempo de Valsa $\text{♩} = 132$

f *p*

62

f

67

p

Valse

Arranjo de Marcos Botelho

Tonico do Padre

Grave $\text{♩} = 60$

mp

6

f

A Pesante

rubato 8

18

23

pp

B poco piu mosso $\text{♩} = 65$

4

31

ff *pp*

C poco mais $\text{♩} = 75$

4

39

ff *mp*

D Valsa lenta $\text{♩} = 90$

rit.

42

3 3

47

mp

52

3 3

E Tempo de Valsa ♩ = 132

f *p*

62

f

67

p

Valse

Arranjo de Marcos Botelho

Tonico do Padre

Grave $\text{♩} = 60$

mp

6 *rubato* 8 **A** Pesante *f*

18 *p*

23 **B** poco piu mosso $\text{♩} = 65$ 4 *pp*

31 **C** poco mais $\text{♩} = 75$ 4 *ff* *pp*

39 *rit.* **D** Valsa lenta $\text{♩} = 90$ *ff* *mp*

42

48

E Tempo de Valsa ♩ = 132

54

58

63

68

Clarone

Valse

Arranjo de Marcos Botelho

Tonico do Padre

Grave $\text{♩} = 60$

mp

6

rubato 8

A Pesante

f

18

p

23

B poco piu mosso $\text{♩} = 65$

4

pp

31

C poco mais $\text{♩} = 75$

4

ff *pp*

39

D Valsa lenta $\text{♩} = 90$

rit.

ff *mp*

42

47

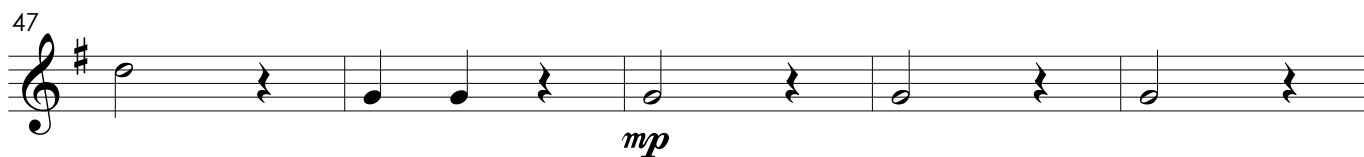

mp

52

E Tempo de Valsa ♩ = 132

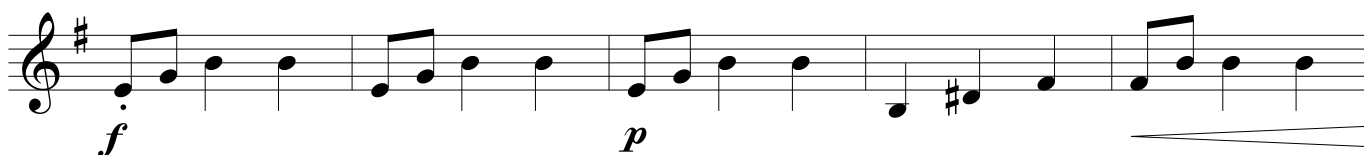

f *p*

62

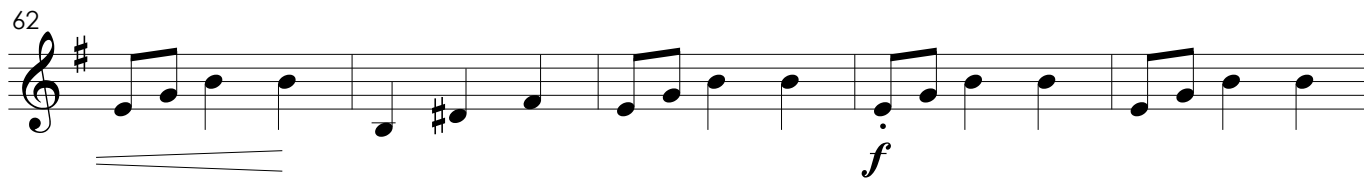

f

67

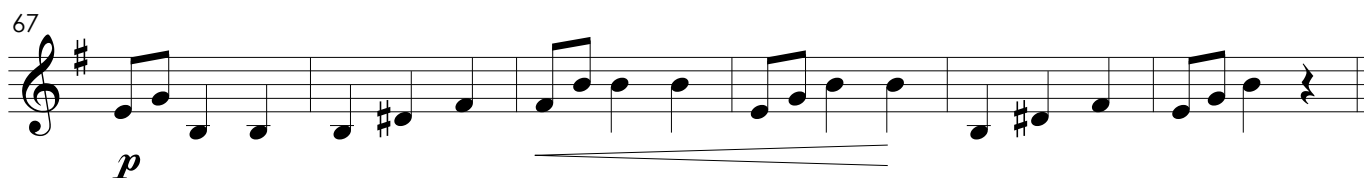

p

Sax alto

Valse

Arranjo de Marcos Botelho

Tonico do Padre

Grave ♩ = 60

mp

6

rubato

A Pesante 8

18

23

B poco piu mosso ♩ = 65

pp

30

C poco mais ♩ = 75

ff

37

pp

ff

rit.

D Valsa lenta ♩ = 90

mp

47

mp

52

E Tempo de Valsa ♩ = 132

f *p*

62

f

67

p

Sax tenor

Valse

Arranjo de Marcos Botelho

Tonico do Padre

Grave ♩ = 60 A Pesante

8 *rubato* 8

20

B poco piu mosso ♩ = 65

4 *pp* *ff*

C poco mais ♩ = 75

4 *pp* *ff* *rit.*

D Valsa lenta ♩ = 90

mp 3 3

44

3 3

Sax barítono

Valse

Arranjo de Marcos Botelho

Tonico do Padre

Grave $\text{♩} = 60$ A Pesante

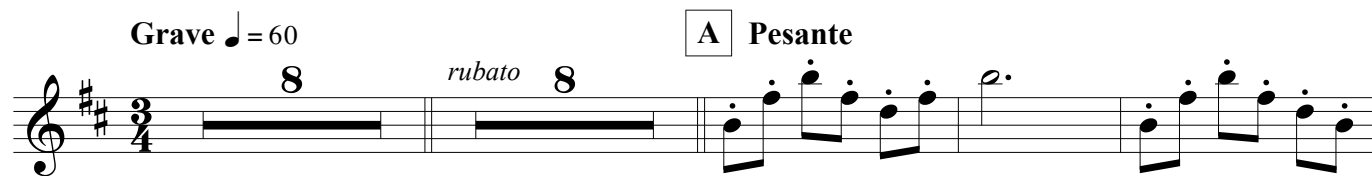

20

B poco piu mosso $\text{♩} = 65$

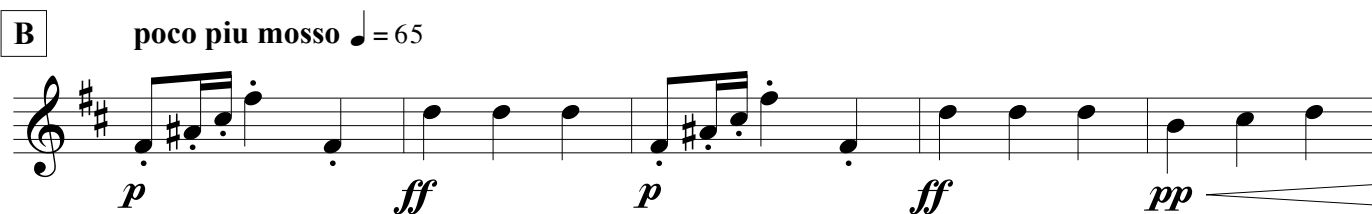

C poco mais $\text{♩} = 75$

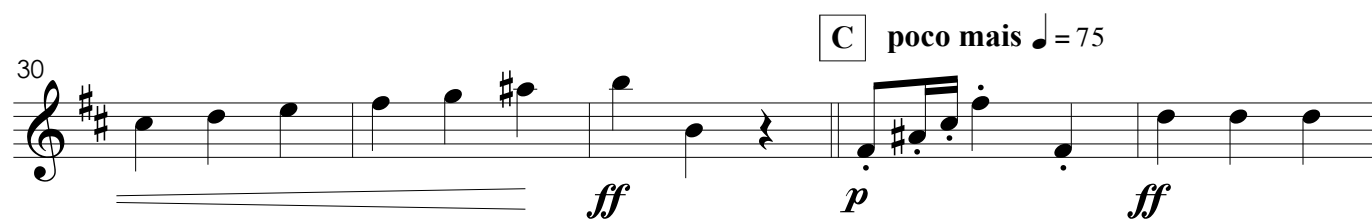

35

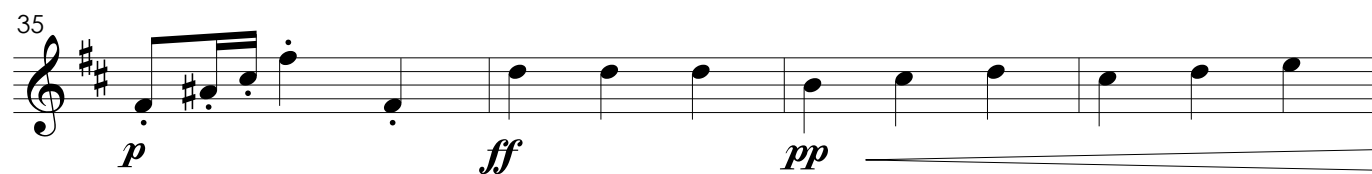

39 D Valsa lenta $\text{♩} = 90$

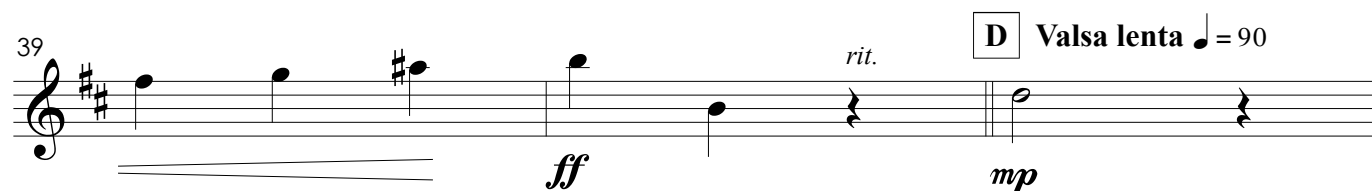

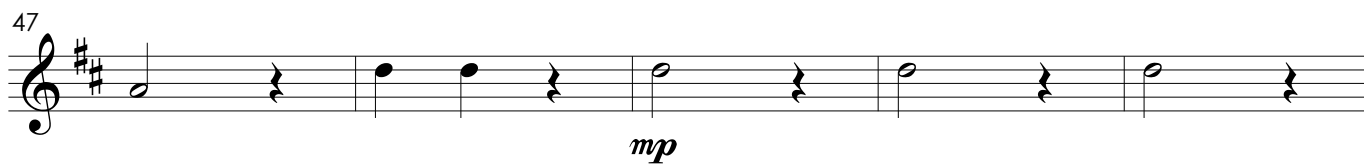

E Tempo de Valsa ♩ = 132

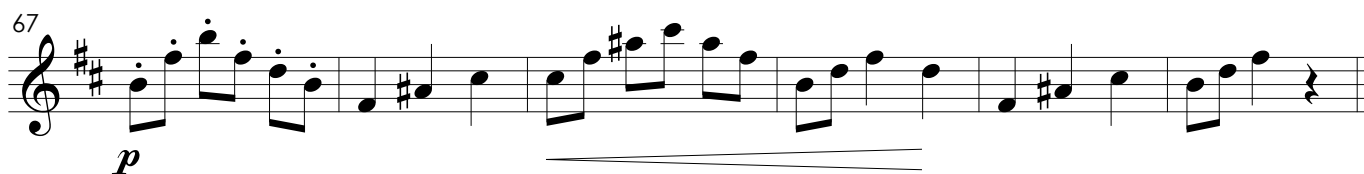
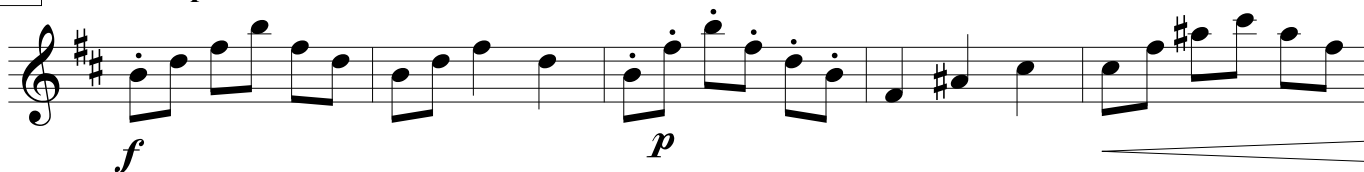

Trompete 1 em Si \flat

Valse

Arranjo de Marcos Botelho

Tonico do Padre

Grave $\text{♩} = 60$ A Pesante

20

B poco piu mosso $\text{♩} = 65$

30 C poco mais $\text{♩} = 75$

35

40 D Valsa lenta $\text{♩} = 90$

43

48

52

E Tempo de Valsa $\text{♩} = 132$

62

67

Trompete 2 em Si \flat

Valse

Arranjo de Marcos Botelho

Tonico do Padre

Grave $\text{♩} = 60$ A Pesante

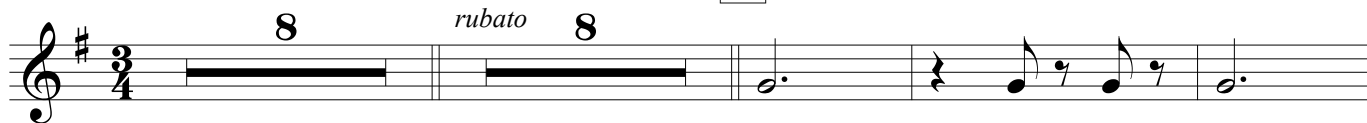

20

B poco piu mosso $\text{♩} = 65$

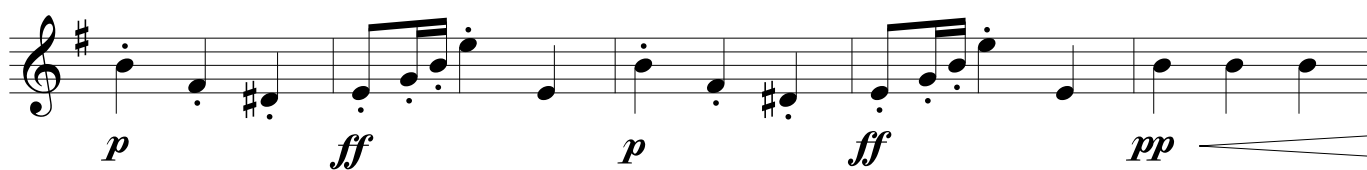

30 C poco mais $\text{♩} = 75$

35

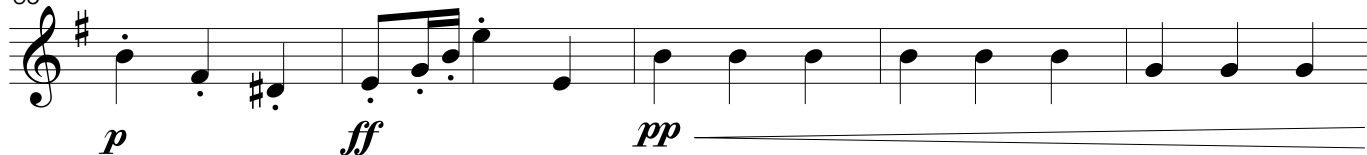

40 D Valsa lenta $\text{♩} = 90$

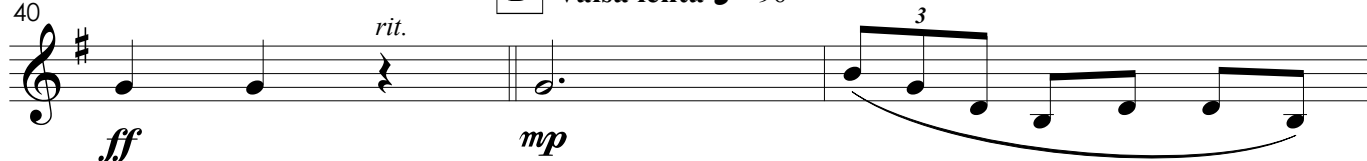

43

47

52

E Tempo de Valsa ♩ = 132

62

67

Trompete 3 em Si \flat

Valse

Arranjo de Marcos Botelho

Tonico do Padre

A Pesante

Grave $\text{♩} = 60$

rubato

20

B poco piu mosso $\text{♩} = 65$

30

C poco mais $\text{♩} = 75$

35

40

D Valsa lenta $\text{♩} = 90$

rit.

43

47

52

E Tempo de Valsa ♩ = 132

62

67

Trompa 1 em Fá

Valse

Arranjo de Marcos Botelho

Tonico do Padre

A Pesante

Grave $\text{♩} = 60$

rubato

20

B poco piu mosso $\text{♩} = 65$

C poco mais $\text{♩} = 75$

30

35

D Valsa lenta $\text{♩} = 90$

40

rit.

42

47

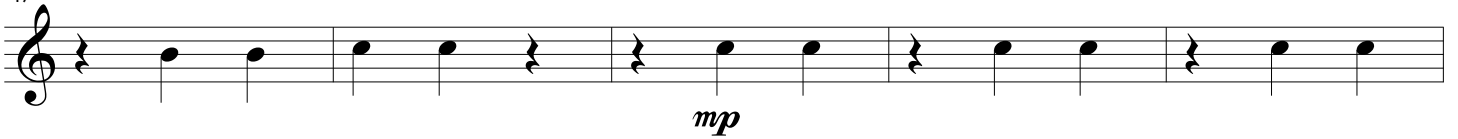

52

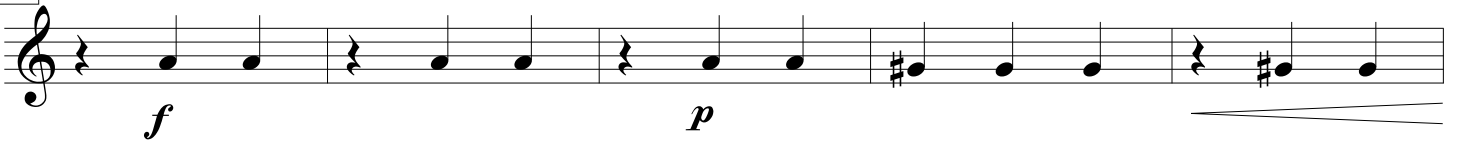
**E** Tempo de Valsa ♩ = 132

62

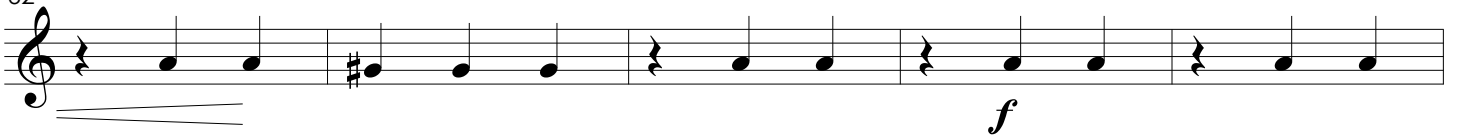

67

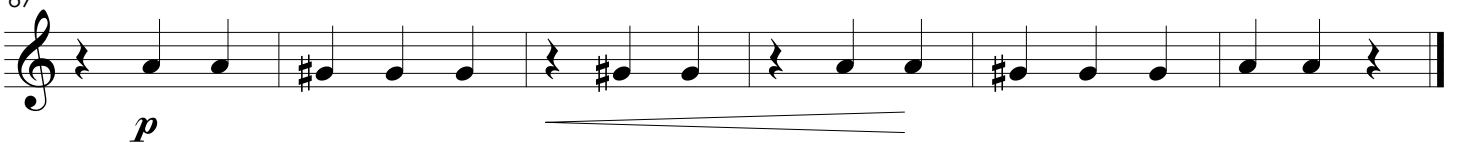

Trompa 2 em Fá

Valse

Arranjo de Marcos Botelho

Tonico do Padre

Grave ♩ = 60 A Pesante

8 *rubato* 8

20

B poco piu mosso ♩ = 65

p *ff* *p* *ff* *pp*

30 C poco mais ♩ = 75

ff *p* *ff*

35

p *ff* *pp*

40 D Valsa lenta ♩ = 90

rit. *ff* *mp*

43

47

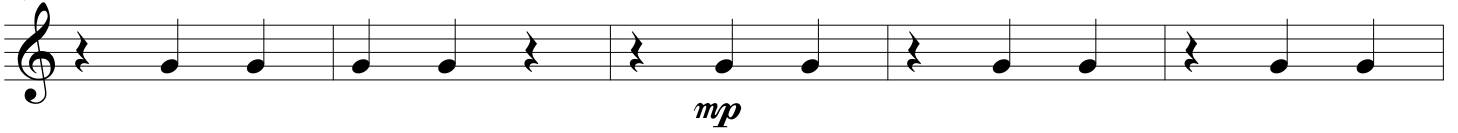

52

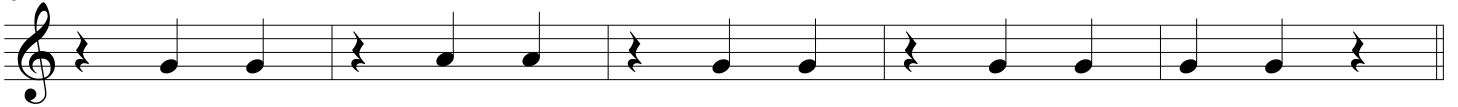
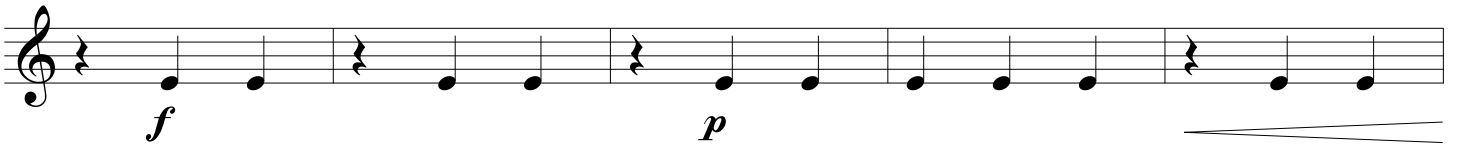
**E** Tempo de Valsa ♩ = 132

62

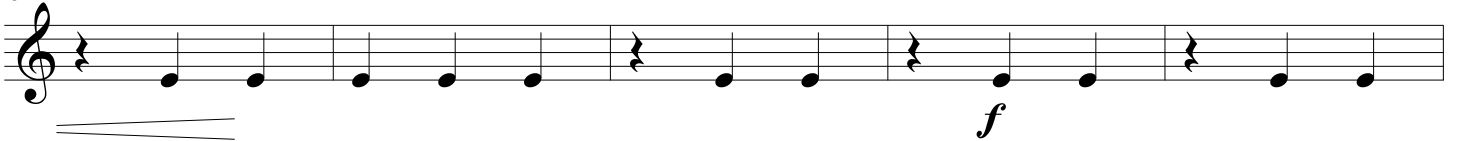

67

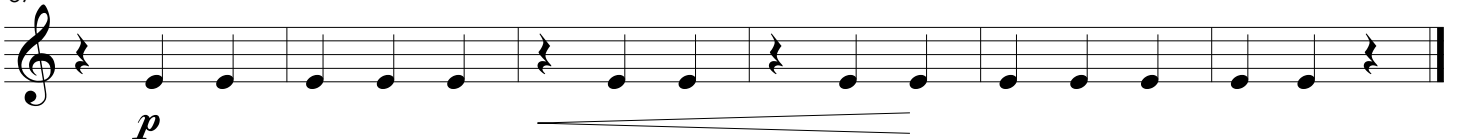

Trombone 1

Valse

Arranjo de Marcos Botelho

Tonico do Padre

Grave ♩ = 60

A Pesante

8 *rubato* **8**

20

B **poco piu mosso** ♩ = 65

p *ff* *p* *ff* *pp*

30

C **poco mais** ♩ = 75

ff *p* *ff*

35

p *ff* *pp*

40

D **Valsa lenta** ♩ = 90

ff *mp*

43

47

52

E Tempo de Valsa ♩ = 132

62

67

Valse

Arranjo de Marcos Botelho

Tonico do Padre

Grave ♩ = 60

A Pesante

8 *rubato* 8

20

B poco piu mosso ♩ = 65

p *ff* *p* *ff* *pp*

30

C poco mais ♩ = 75

ff *p* *ff*

35

p *ff* *pp*

40

D Valsa lenta ♩ = 90

ff *rit.* *mp*

43

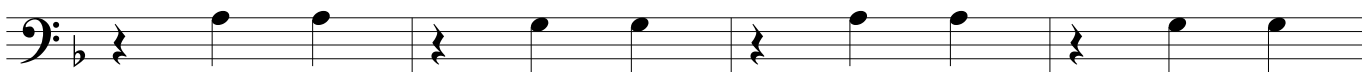

47

mp

52

E

Tempo de Valsa ♩ = 132

f

p

62

f

67

p

Valse

Arranjo de Marcos Botelho

Tonico do Padre

Grave ♩ = 60 A Pesante

8 *rubato* 8

20

B poco piu mosso ♩ = 65

p *ff* *p* *ff* *pp*

C poco mais ♩ = 75

ff *p* *ff*

35

p *ff* *pp*

40 *rit.* D Valsa lenta ♩ = 90

ff *mp*

43

47

52

E

Tempo de Valsa ♩ = 132

62

67

Valse

Grave ♩ = 60

mp

6

rubato 8

A Pesante

18

23

B poco piu mosso ♩ = 65

p *ff* *p*

28

ff *pp* *ff*

C poco mais ♩ = 75

p *ff* *p* *ff* *pp*

D Valsa lenta ♩ = 90

38

42

47

52

E Tempo de Valsa ♩ = 132

62

67

Tuba

Valse

Arranjo de Marcos Botelho

Tonico do Padre

Grave $\text{♩} = 60$

A Pesante

B poco piu mosso $\text{♩} = 65$

C poco mais $\text{♩} = 75$

D Valsa lenta ♩ = 90

38

rit.

ff *mp*

42

48

mp

E Tempo de Valsa ♩ = 132

54

f

59

p

63

f *p*

68

Percussão

Valse

Arranjo de Marcos Botelho

Tonico do Padre

Grave ♩ = 60 **8** *rubato* **8** **A** Pesante **8**

B poco piu mosso ♩ = 65 **8** **C** poco mais ♩ = 75 **8**

D Valsa lenta ♩ = 90

mp

49

mp

E Tempo de Valsa ♩ = 132

f *p*

65

f *p*